

ER / ALL HAZARDS
INCIDENT REPORT
Complaint # 103,370

CLARK COUNTY HEALTH DEPT.
1320 DUNCAN AVE.
JEFFERSONVILLE, IN 47130

PHONE: 812-282-7521
FAX: 812-288-2711 ✓
www.clarkhealth.net

Date: <u>11/30/07</u>	paged time: (<u>12:30</u>) am (<input checked="" type="radio"/> pm)	arrival time: (<u>12:15</u>) am (<input checked="" type="radio"/> pm)	incident time: () am / pm
Incident type: <u>Discharge of objectionable substance</u>		chemical/hazard involved: <u>runoff from landfill</u>	
Incident location/address/road marker: <u>14304 Hwy 60 Borden IN 47106</u>			
health/environmental hazards: <u>Contaminant discharge into "Muddy Fork"</u>			
terrain features: <u>Landfill / Discharge Site</u>			
weather conditions: <u>Clear / Sunny</u>			
responsible party <u>Clark & Floyd County Government</u>		title: <u>Government</u>	
address: <u>501 E. Court Avenue</u>		phone: <u>812-285-6275</u>	
<u>Jeffersonville IN 47130</u>		alt. phone: <u>812-246-9755 (Landfill)</u>	
1st responder: <u>Clark County Health Dept</u>		other responders: <u>None</u>	
other parties notified: <u>IDEM Emergency Response</u>			

IDEM Incident # _____ IDEM contact person: _____

NARRATIVE: Todd, Jessica, and I arrived at the landfill and found the white pump truck described in the report from IDEM. I had requested the site operator to send a representative to the site. The truck was dumping water at a high flow rate into "Muddy Fork" when we arrived. Jessica took pictures of the event. (See attached) Mr. John Black arrived at the dump site and explained that the water was collected from a low area near the cell, but was clear and clean water. I asked him to show me the collection area; we viewed the area and found a collection of objectionable water. The water was pooled in a drainage next to the landfill cell apparently blocked by a clogged culvert (8" to 6"). I asked Mr. Black why he was bypassing the sediment pond and dumping into "muddy fork"; he stated he was instructed from his boss to proceed with the discharge. According to Mr. Black they have dumped two tanks this week, one yesterday and the one we took pictures of today. They were filling a tank when we arrived at the "cell" to be discharged. I spoke with Brian Smith at IDEM and he stated this is a violation of "Title 5" rule and they must cease this operation. I told Mr. Black to pump the discharge to the outlet side of the culvert and allow to flow to the sediment pond as designed, not into the creek. I will send pictures to IDEM and follow-up then with complaint.

ENVIRONMENTALIST SIGNATURE (X) [Signature]

**Clark Floyd Landfill Corporation
P.O. Box 2128 Clarksville, IN 47131
Discharge Event
November 30, 2007
Photos by: Doug Bentfield
Clark County Health Department**



Pooled rain water on uphill side of clogged culvert.



Pumper truck used to pump water.

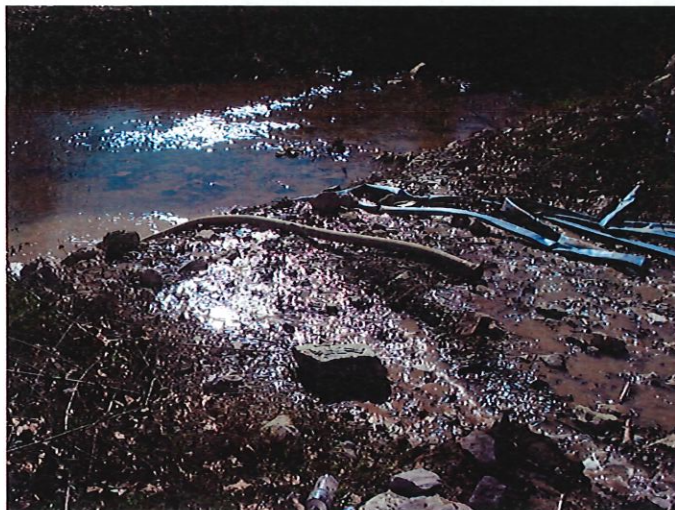

Muddy Fork Creek (background) path of discharge leading from the pumper truck and tank.



**Clark Floyd Landfill Corporation
P.O. Box 2128 Clarksville, IN 47131
Discharge Event
November 30, 2007
Photos by: Doug Bentfield
Clark County Health Department**



Pumper Truck discharging (approx. 15 feet from Muddy Creek) when health dept arrived.