



**UNDERGROUND STORAGE
TANK INSPECTION REPORT**

INDIANA DEPARTMENT OF
ENVIRONMENTAL MANAGEMENT

UST FAC ID: **5458**

Inspector's Name:	Todd Settles
Date:	March 6, 2024
Time In:	11:00
Time Out:	12:00
Inspection Type:	Initial

FACILITY NAME / LOCATION

FACILITY NAME Lang Gas and Food Mart		FACILITY ADDRESS (number and street) 6001 Melton Rd		
ADDRESS (line 2)	CITY Portage	STATE IN	ZIP CODE 46368	COUNTY Porter

UST OWNER

UST Owner Name (Business Name as registered with the Secretary of State) Patiala Petroleum LLC				BUSINESS ID (From the Secretary of State) 2008111000257
PREFIX	FIRST NAME Kuldip	MI	LAST NAME Singh	SUFFIX
TELEPHONE NUMBER (219) 713-0771		EMAIL ADDRESS singhk1957@yahoo.com		

UST OPERATOR

UST Operator Name (Business Name as registered with the Secretary of State) Patiala Petroleum LLC				BUSINESS ID (From the Secretary of State) 2008111000257
PREFIX	FIRST NAME Kuldip	MI	LAST NAME Singh	SUFFIX
TELEPHONE NUMBER (219) 713-0771		EMAIL ADDRESS singhk1957@yahoo.com		

PROPERTY OWNER

UST Property Owner Name (Business Name as registered with the Secretary of State) Patiala Petroleum LLC				BUSINESS ID (From the Secretary of State) 2008111000257
PREFIX	FIRST NAME Kuldip	MI	LAST NAME Singh	SUFFIX
TELEPHONE NUMBER (219) 713-0771		EMAIL ADDRESS singhk1957@yahoo.com		

COMPLIANCE ELEMENTS

All USTs properly registered and up-to-date notification form on file		YES	<input checked="" type="checkbox"/>	NO		UNK
Total amount billed to previous owner and not paid \$630.00						
O/O is in compliance with reporting & record keeping requirements		<input checked="" type="checkbox"/>	YES	NO		UNK
O/O is in compliance with release reporting or investigation		YES		NO	<input checked="" type="checkbox"/>	N/A
O/O is in compliance with all UST closure requirements		<input checked="" type="checkbox"/>	YES	NO		N/A
O/O has met all financial responsibility requirements		YES		NO	<input checked="" type="checkbox"/>	N/A
40 CFR 280, Subpart A installation requirements (partially excluded) met		YES		NO	<input checked="" type="checkbox"/>	N/A
40 CFR 280, Subpart B installation and upgrade requirements met		YES	<input checked="" type="checkbox"/>	NO		UNK
Metal piping connectors in contact with soil in both STP risers		YES	<input checked="" type="checkbox"/>	NO		N/A
40 CFR 280, Subpart C spill/overflow control requirements met		YES	<input checked="" type="checkbox"/>	NO		N/A
Fluid in both spill buckets to the extent they would not perform as intended		<input checked="" type="checkbox"/>	YES	NO		N/A
40 CFR 280, Subpart C compatibility requirements met		YES	<input checked="" type="checkbox"/>	NO		UNK
40 CFR 280, Subpart C O&M and testing requirements met		YES	<input checked="" type="checkbox"/>	NO		UNK
Spill bucket testing and monthly walkthroughs were not provided		<input checked="" type="checkbox"/>	YES	NO		UNK
40 CFR 280, Subpart D release detection requirements met		<input checked="" type="checkbox"/>	YES	NO		UNK
40 CFR 280, Subpart J operator training requirements met		<input checked="" type="checkbox"/>	YES	NO		UNK



A1-U-Stor-It

Advanced Control Panels

Lakeshore Lift Truck
Motor vehicle dealer

Star Uniform
(Portage Location)
Uniform store

International
Longshoremen's Assoc

Econo Lodge Po
2.4 ★ 1-star hotel

USS Midwest

JDR Transportation

Great Lakes
Contractor Services

Eagle Ave

Cardinal Ave

Willowcreek Rd

Willowcreek Rd

Willowcreek Rd

Willowcreek Rd

Middough Inc

The Ross Group

Smoke Shop
Tobacco shop

MSI Express, Inc

Carlson Ave

Maverick
Transportation LLC

Old Porter Rd

Old Porter Rd

Old Porter Rd

Old Porter Rd

Local Gutter Experts

Clean Air Car
Check - Portage





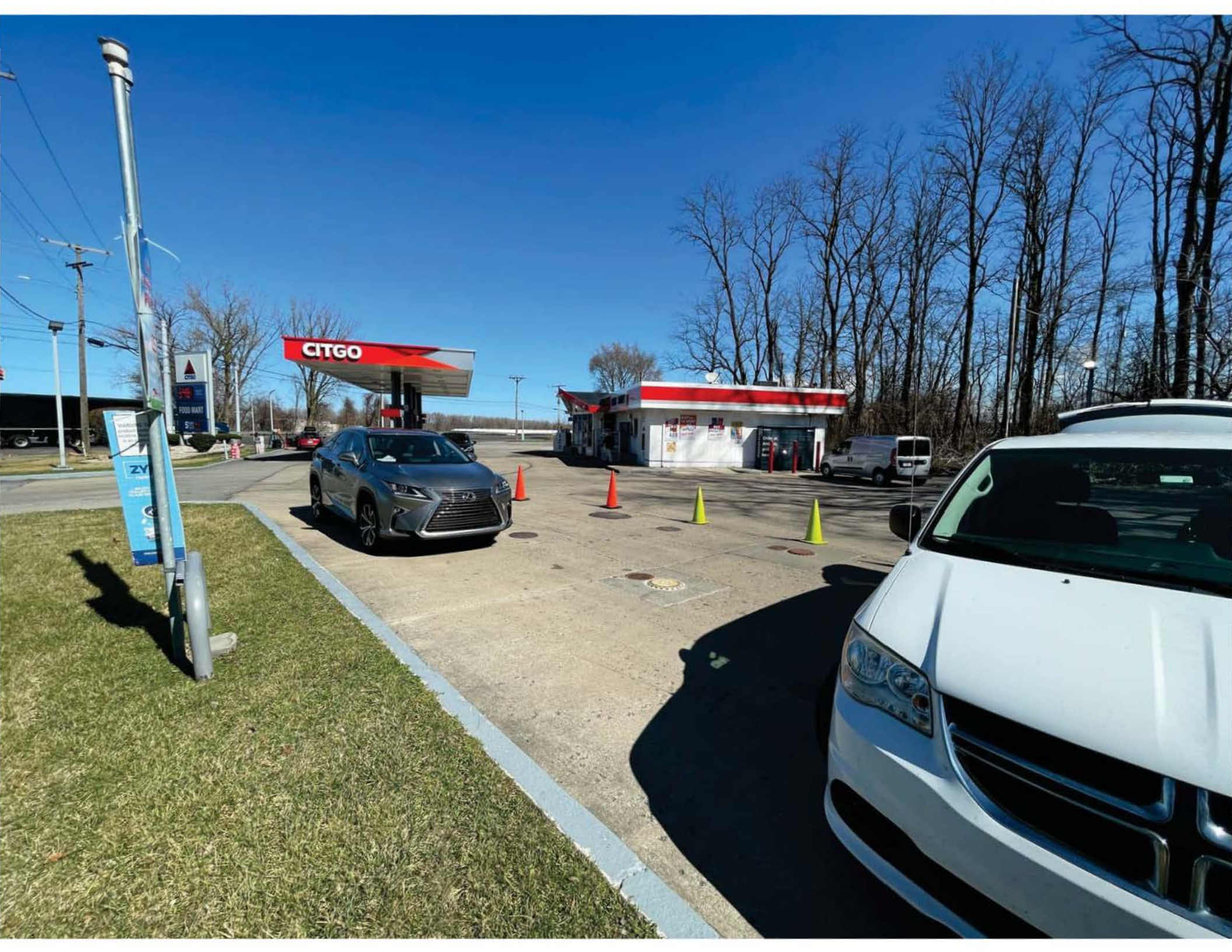

CITGO

FOOD MART

ZY





**Dream
anywhere.
Play here.**



**INDIANA
LOTTERY**

IMAGINE THAT.

Facebook Twitter YouTube

WARNING: This product contains nicotine. Nicotine is an addictive chemical.

ZYN
FLAVORED

SMOKE FREE. COOLING MENTHOL. CLAIM BEHAVIOR.



© 2014 R.J. REYNOLDS TOBACCO COMPANY

WILLOW GROVE RD

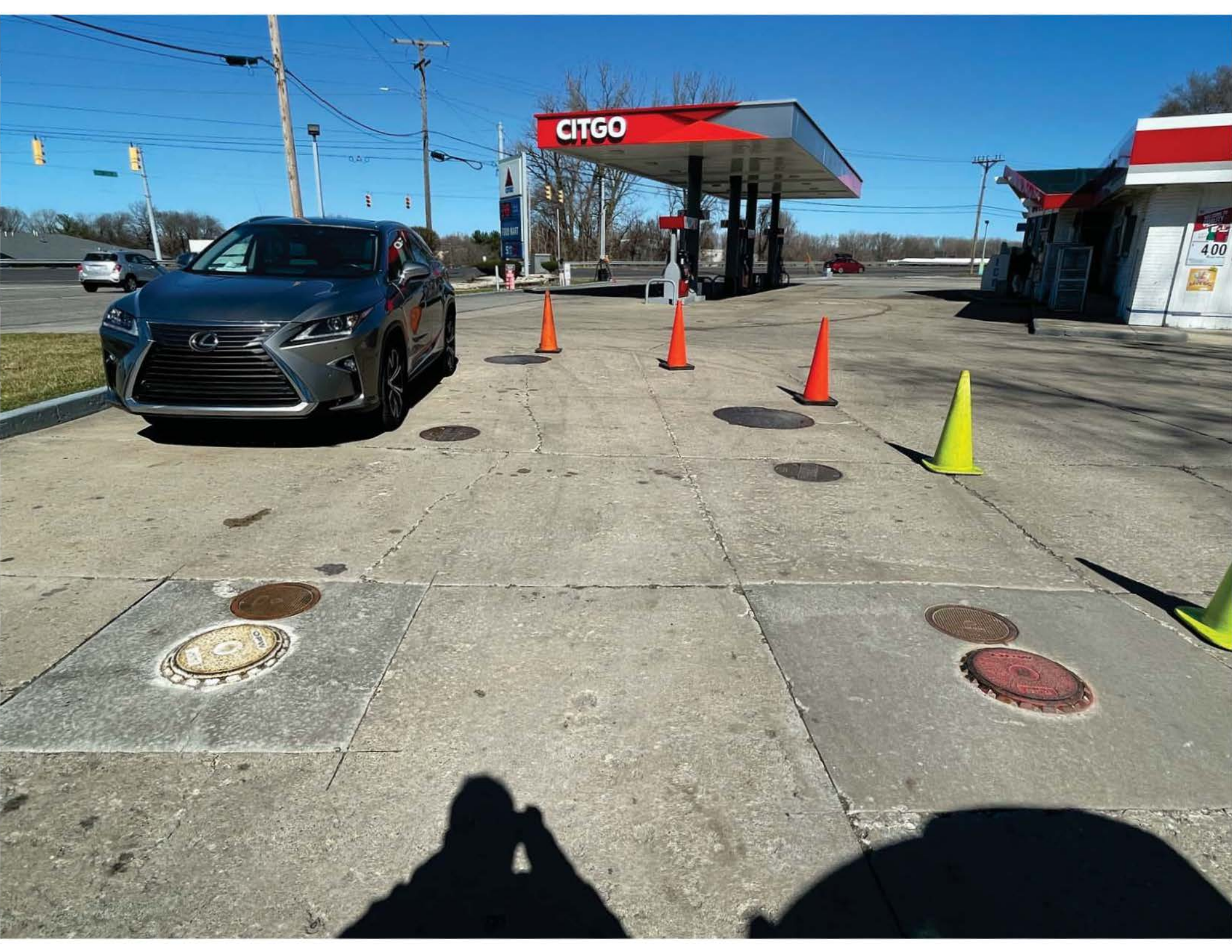

CITGO

400



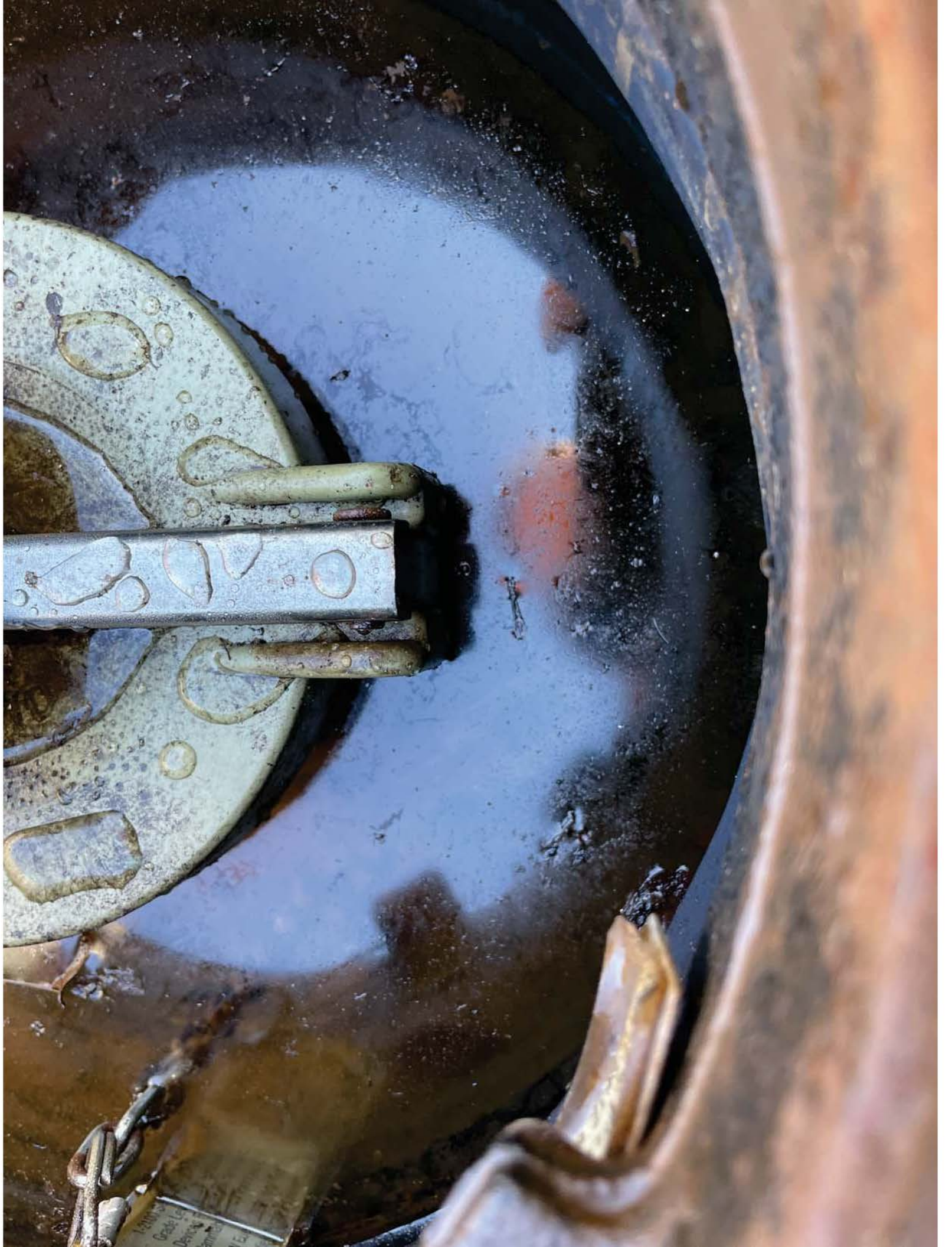

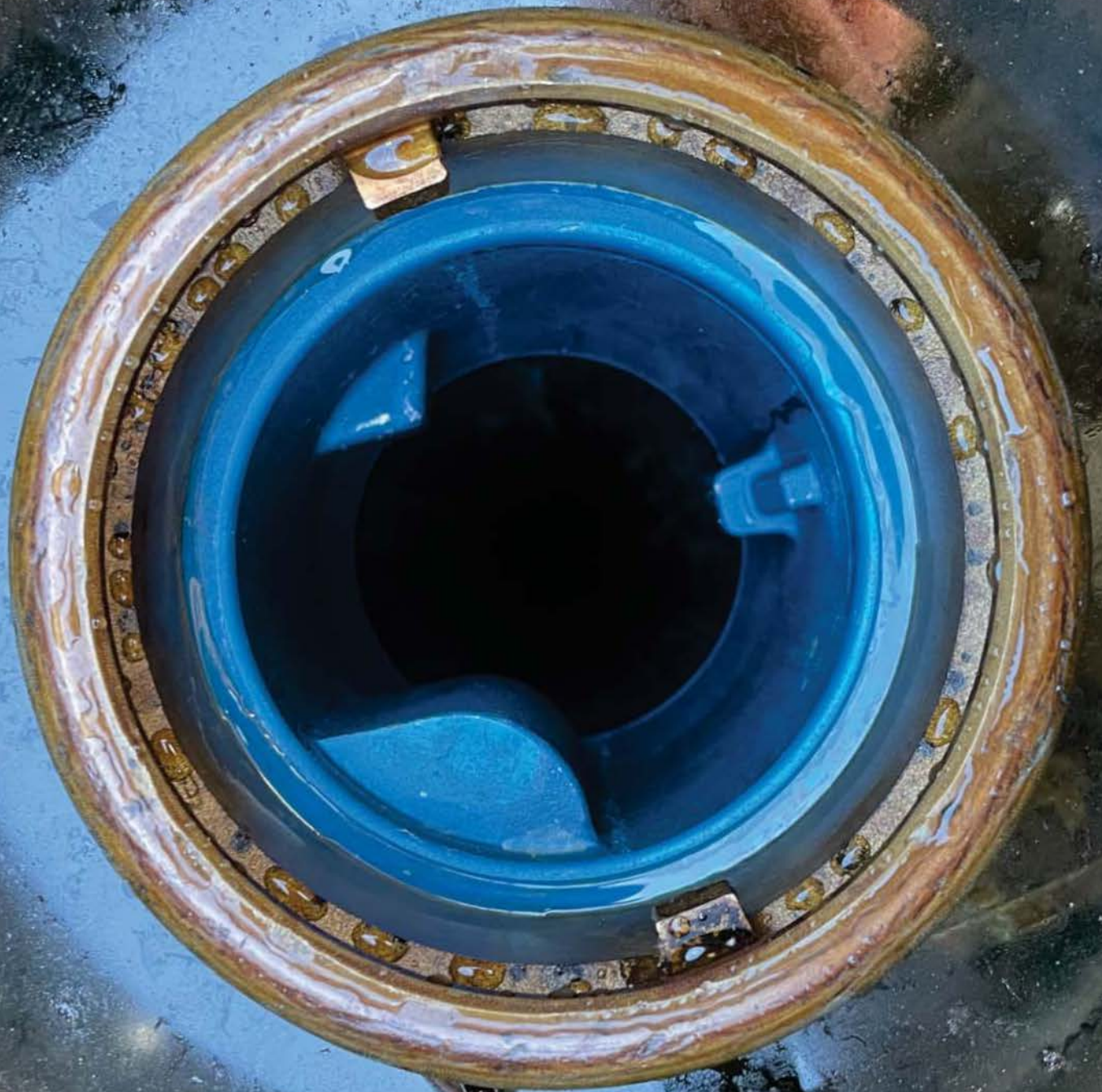

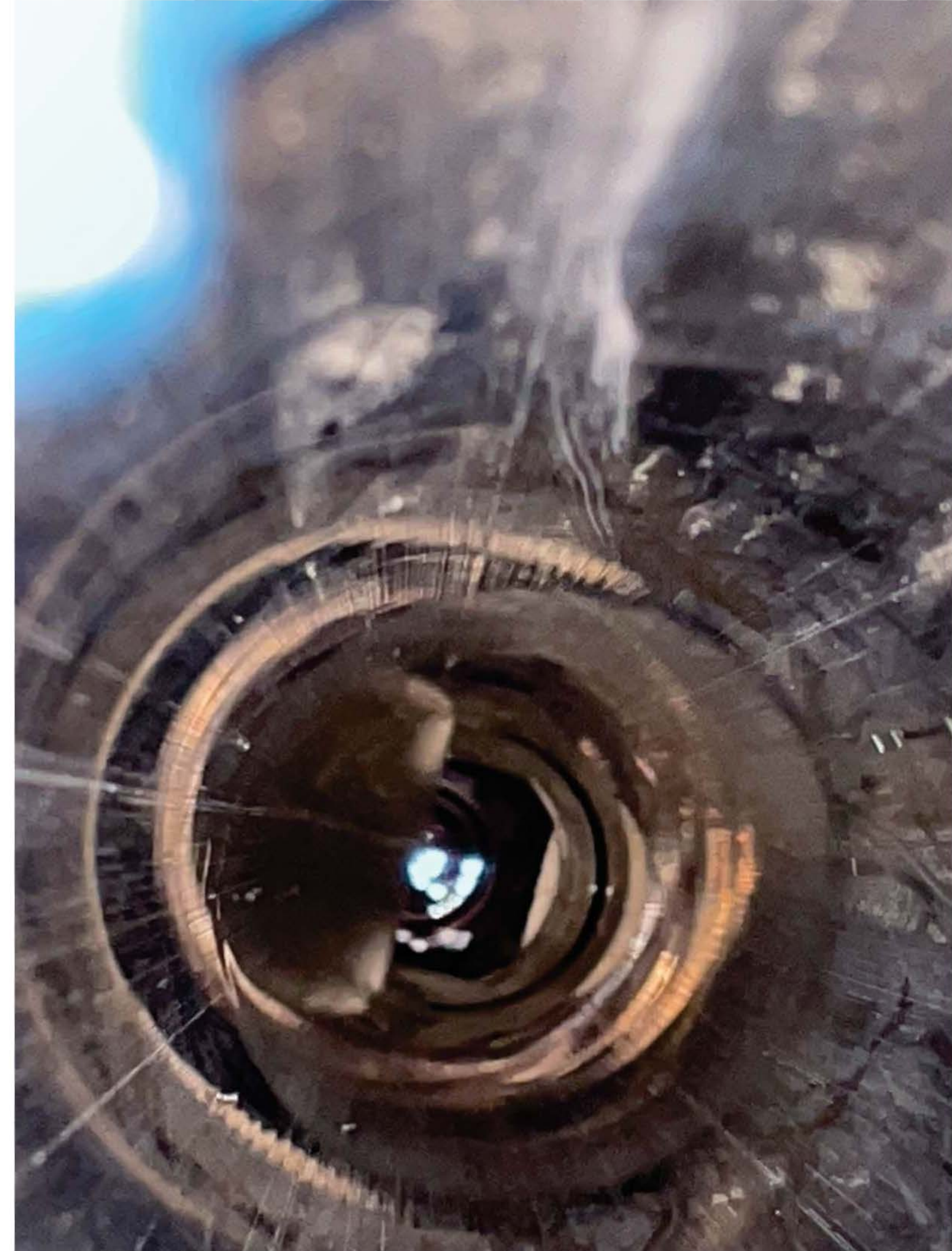







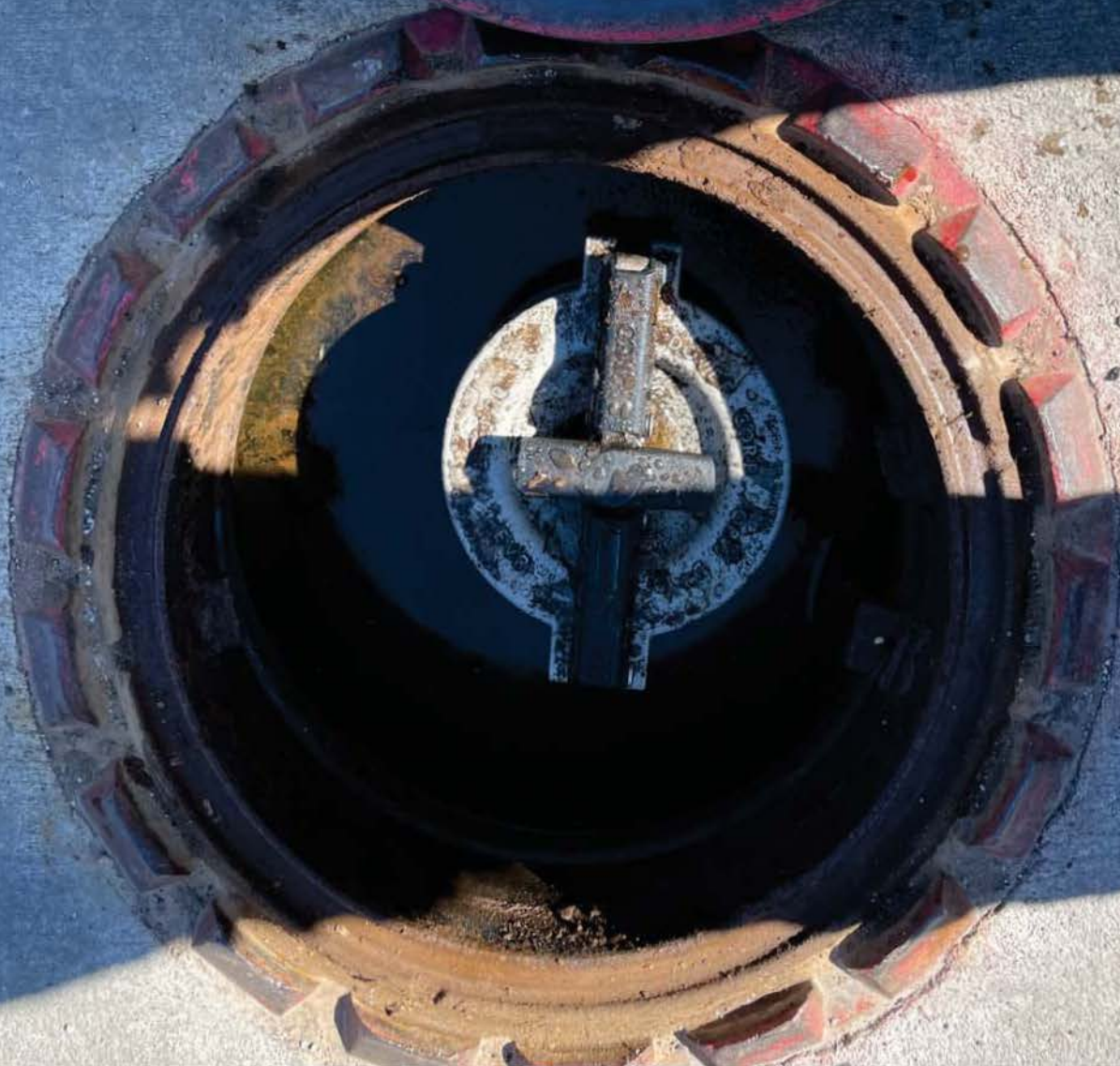

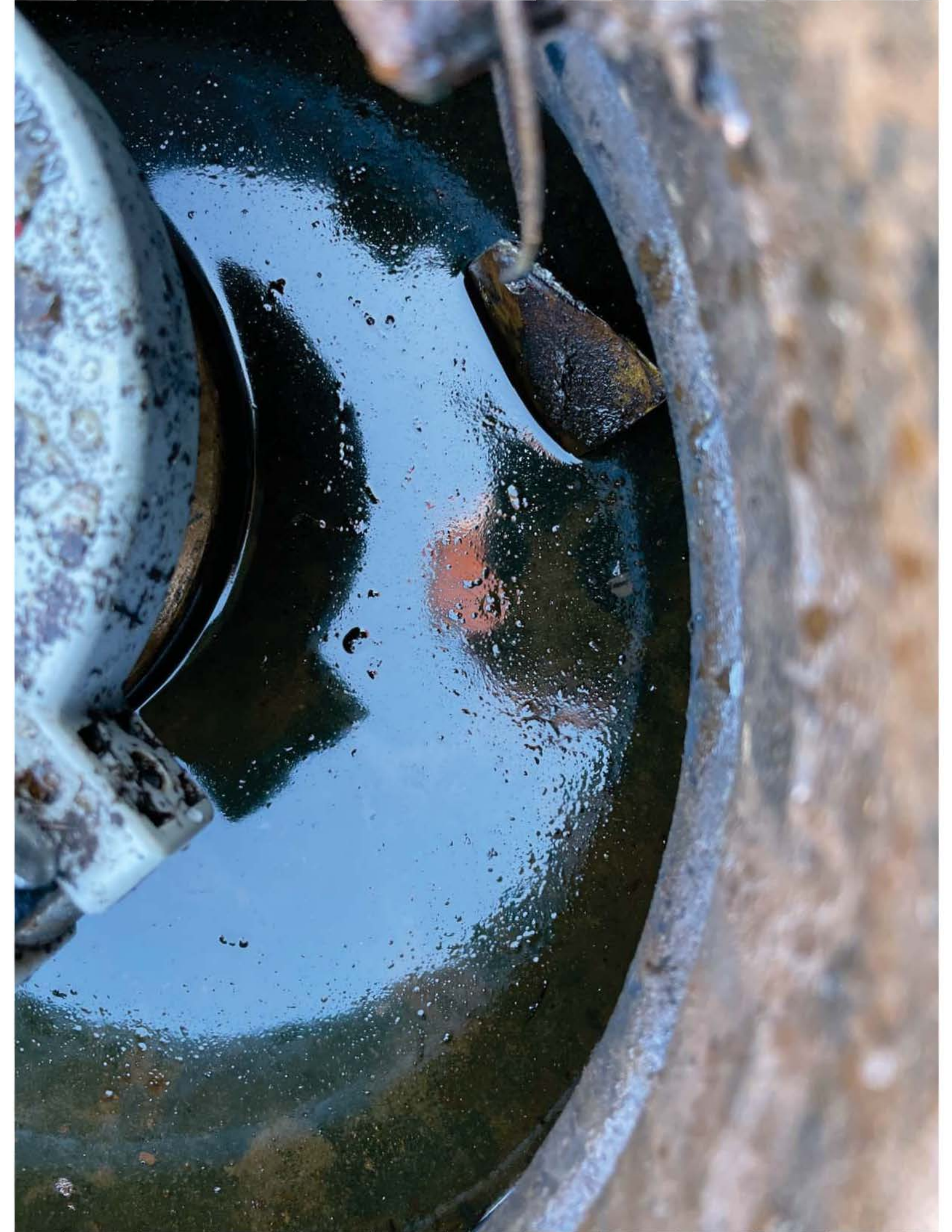

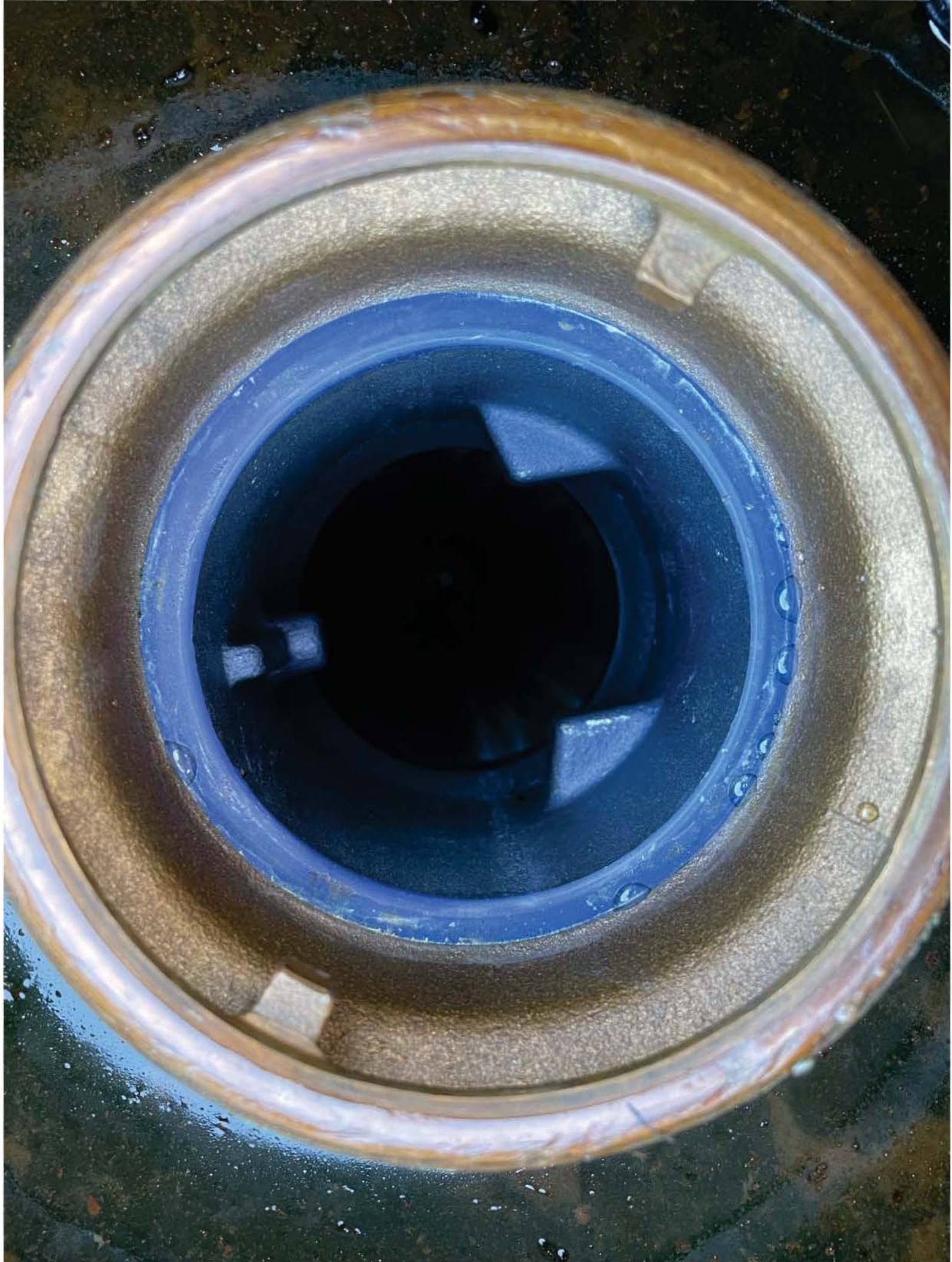











TriCLEAN
Gasoline

TOP
TIER
Detergent Gasoline

2

Before you get home for the holidays,
you have to get home for the holidays.
TRUCK POLICE LINE DO NOT CROSS

Sale \$ 20.00
Change 5.12

UNLEADED
87

UNLEADED
87

UNLEADED
89

UNLEADED
93

CITGO.

SMOKE
SHOP

W. 10th St

W. 10th St



Triclean
Gasoline

TOP TIER
Detergent Gasoline



4

Rate: 3854
Gallons: 1.1042

87 89 93

REGULAR MID GRADE SUPER PREMIUM

CITGO

FIRE
EXTINGUISHER
AAA VALLEY













TriCLEAN
Gasoline

TOP TIER
Detergent Gasoline



6

Sale 5
Customer



CITGO



LANG GAS FOOD MART
6001 MELTON RD
PORTAGE IN 46358
237

03-06-24 11:16 AM

SYSTEM STATUS REPORT

T 1:LOW PRODUCT ALARM

T 1:DELIVERY NEEDED

INVENTORY REPORT

T 1:REG UL
VOLUME = 879 GALS
ULLAGE = 10748 GALS
90% ULLAGE = 9585 GALS
TC VOLUME = 885 GALS
HEIGHT = 12.44 INCHES
WATER VOL = 0 GALS
WATER = 0.00 INCHES
TEMP = 48.1 DEG F

T 2:PREM
VOLUME = 1509 GALS
ULLAGE = 6343 GALS
90% ULLAGE = 5557 GALS
TC VOLUME = 1521 GALS
HEIGHT = 23.66 INCHES
WATER VOL = 0 GALS
WATER = 0.00 INCHES
TEMP = 48.7 DEG F

***** END *****

TANK LEAK TEST HISTORY

T 1:REG UL

LAST GROSS TEST PASSED:

NO TEST PASSED

LAST ANNUAL TEST PASSED:

NO TEST PASSED

FULLEST ANNUAL TEST PASS

NO TEST PASSED

LAST PERIODIC TEST PASS:

03-06-24 2:08 AM
TEST LENGTH 30 HOURS
STARTING VOLUME = 5579
PERCENT VOLUME = 48.0
TEST TYPE = CSLD

FULLEST PERIODIC TEST
PASSED EACH MONTH:

01-21-24 8:39 AM
TEST LENGTH 31 HOURS
STARTING VOLUME = 5551
PERCENT VOLUME = 47.7
TEST TYPE = CSLD

02-25-24 6:21 AM
TEST LENGTH 29 HOURS
STARTING VOLUME = 6641
PERCENT VOLUME = 57.1
TEST TYPE = CSLD

03-01-24 8:46 AM
TEST LENGTH 29 HOURS
STARTING VOLUME = 6168
PERCENT VOLUME = 53.1
TEST TYPE = CSLD

04-10-23 2:09 AM
TEST LENGTH 27 HOURS
STARTING VOLUME = 8256
PERCENT VOLUME = 71.0
TEST TYPE = CSLD

05-29-23 9:37 AM
TEST LENGTH 25 HOURS
STARTING VOLUME = 6848
PERCENT VOLUME = 58.9
TEST TYPE = CSLD

06-06-23 5:12 AM
TEST LENGTH 27 HOURS
STARTING VOLUME = 7371
PERCENT VOLUME = 63.4
TEST TYPE = CSLD

07-28-23 3:49 AM
TEST LENGTH 26 HOURS
STARTING VOLUME = 6361
PERCENT VOLUME = 54.7
TEST TYPE = CSLD

08-17-23 5:32 AM
TEST LENGTH 31 HOURS
STARTING VOLUME = 7343
PERCENT VOLUME = 63.2
TEST TYPE = CSLD

09-01-23 1:46 AM
TEST LENGTH 30 HOURS
STARTING VOLUME = 6500
PERCENT VOLUME = 55.9
TEST TYPE = CSLD

10-09-23 7:23 AM
TEST LENGTH 29 HOURS
STARTING VOLUME = 6154
PERCENT VOLUME = 52.9
TEST TYPE = CSLD

11-14-23 5:56 AM
TEST LENGTH 27 HOURS
STARTING VOLUME = 7443
PERCENT VOLUME = 64.0
TEST TYPE = CSLD

12-21-23 2:21 AM
TEST LENGTH 28 HOURS
STARTING VOLUME = 8232
PERCENT VOLUME = 70.8
TEST TYPE = CSLD

TANK LEAK TEST HISTORY

T 2:PREM

LAST GROSS TEST PASSED:
11-08-06 7:20 PM
STARTING VOLUME = 1542
PERCENT VOLUME = 19.7
TEST TYPE = STANDARD

LAST ANNUAL TEST PASSED:

NO TEST PASSED

FULLEST ANNUAL TEST PASS

NO TEST PASSED

LAST PERIODIC TEST PASS:

03-06-24 7:50 AM
TEST LENGTH 42 HOURS
STARTING VOLUME = 1810
PERCENT VOLUME = 23.1
TEST TYPE = CSLD

FULLEST PERIODIC TEST
PASSED EACH MONTH:

01-31-24 8:22 PM
TEST LENGTH 39 HOURS
STARTING VOLUME = 1759
PERCENT VOLUME = 22.5
TEST TYPE = CSLD

02-15-24 4:41 AM
TEST LENGTH 43 HOURS
STARTING VOLUME = 2033
PERCENT VOLUME = 26.0
TEST TYPE = CSLD

03-04-24 10:06 AM
TEST LENGTH 35 HOURS
STARTING VOLUME = 1912
PERCENT VOLUME = 24.4
TEST TYPE = CSLD

04-27-23 8:53 AM
TEST LENGTH 30 HOURS
STARTING VOLUME = 1744
PERCENT VOLUME = 22.3
TEST TYPE = CSLD

05-16-23 12:15 PM
TEST LENGTH 47 HOURS
STARTING VOLUME = 2139
PERCENT VOLUME = 27.3
TEST TYPE = CSLD

06-30-23 9:45 AM
TEST LENGTH 32 HOURS
STARTING VOLUME = 1607
PERCENT VOLUME = 20.5
TEST TYPE = CSLD

07-11-23 11:20 AM
TEST LENGTH 31 HOURS
STARTING VOLUME = 1743
PERCENT VOLUME = 22.3
TEST TYPE = CSLD

08-13-23 4:36 PM
TEST LENGTH 31 HOURS
STARTING VOLUME = 2176
PERCENT VOLUME = 27.8
TEST TYPE = CSLD

09-09-23 9:11 AM
TEST LENGTH 39 HOURS
STARTING VOLUME = 2016
PERCENT VOLUME = 25.8
TEST TYPE = CSLD

10-25-23 10:15 PM
TEST LENGTH 33 HOURS
STARTING VOLUME = 1936
PERCENT VOLUME = 24.7
TEST TYPE = CSLD

11-18-23 11:08 AM
TEST LENGTH 38 HOURS
STARTING VOLUME = 2273
PERCENT VOLUME = 29.0
TEST TYPE = CSLD

12-15-23 9:06 AM
TEST LENGTH 36 HOURS
STARTING VOLUME = 1889
PERCENT VOLUME = 24.1
TEST TYPE = CSLD



**OVERFILL PREVENTION
VERIFICATION (OPV)
AUTO SHUT-OFF, BALL FLOAT
DATA SHEET**

DATE AND TIME	11/22/23 - 12:45-14:25
WEATHER	40 Cloudy
COLLECT/INVOICE	Collected
CLIENT E-MAIL	

Test Location Information		Certifications
PC # and WO #		Estabrooks: 82-1906
Name and FID #	Citgo - FID 5458	ICC: 10221928
Address	6001 Melton Rd.	Indiana: UC 110386
City/State/Zip	Portage, IN 46368	CP/STI: 16655
Contact		UC111023
Phone		

Testing Company Information	
Name	Midwest Tank Testing
Address	316 W. Indiana Ave.
City/State/Zip	Chesterton, IN 46304
Phone	800-975-1436
Technician Information	
Name	Chris Zell
Email	support@midwesttanktesting.com

OVERFILL PREVENTION VERIFICATION (OPV) INSPECTION - AUTOMATIC SHUT-OFF DEVICE AND BALL FLOAT VALVE

This data sheet is for inspecting automatic shutoff devices and ball float valves. See PEI/RP1200 Section 7 for inspection procedures.

Overfill Prevention Device Brand	1	2					
Tank #							
Product Stored	Regular	Premium					
Tank Volume (gallons)	12k	8k					
Tank Diameter (inches)	91	91					
Calculated 90% Level (inches)	76	76					
Calculated 95% Level (inches)	82	82					
Type (Automatic Shutoff Device/Ball Float Valve)	ASD	ASD					

AUTOMATIC SHUTOFF DEVICE INSPECTION

Measured Shutoff Level (inches)	82	82					
1. Drop tube removed from tank? (Yes/No)	Yes	Yes					
2. Drop tube and float mechanisms free of debris? (Yes/No)	Yes	Yes					
3. Float moves freely without binding and poppet moves into flow path? (Yes/No)	Yes	Yes					
4. Bypass valve in the drop tube open and free of blockage (if present)? (Yes/No/Not Present)	Yes	Yes					
5. Flapper adjusted to shut off flow at 95% capacity?* (Yes/No)	Yes	Yes					

* Use Manufacturer's suggested procedure for determining if automatic shutoff device will shut off flow at 95% capacity.
A "No" to any item in Lines 1-5 indicates a test failure.

BALL FLOAT VALVE INSPECTION (If a ball float is found to fail the inspection, another method of overfill must be used.)

Is ball float valve present?							
Is ball punched thru disabling valve?							
Is ball float valve completely removed?							
Measured Float Level (inches)							
1. Tank top fittings vapor tight and leak free? (Yes/No)							
2. Ball float cage free of debris? (Yes/No)							
3. Ball free of holes and cracks and moves freely in cage? (Yes/No)							
4. Vent hole in pipe open and near top of tank? (Yes/No)							
5. Ball float pipe proper length to restrict flow at 90% capacity?*** (Yes/No)							

*** Use Manufacturer's suggested procedure for determining if flow restriction device will restrict flow at 90% capacity.
A "No" to any item in Lines 1-5 indicates a test failure.

Test Results (Pass/Fail)	Pass	Pass					
--------------------------	------	------	--	--	--	--	--

Comments:

****All measurements are taken in inches



AUTOMATIC TANK GAUGE (ATG) FUNCTIONALITY DATA SHEET

DATE AND TIME	11/22/23 - 12:45-14:25
WEATHER	40 Cloudy
COLLECT/INVOICE	Collected
CLIENT E-MAIL	

Test Location Information		Certifications	Testing Company Information	
PC # and WO #		Estabrooke: 82-1906	Name	Midwest Tank Testing
Name and FID #	Citgo - FID 5458	ICC: 10221928	Address	316 W. Indiana Ave.
Address	6001 Melton Rd.	Indiana: UC 110386	City/State/Zip	Chesterton, IN 46304
City/State/Zip	Portage, IN 46368	CP/STI: 16655	Phone	800-975-1436
Contact		UC111023	Technician Information	
Phone			Name	Chris Zell
			Email	support@midwesttanktesting.com

AUTOMATIC TANK GAUGE (ATG) FUNCTIONALITY TEST

This procedure is to determine whether the automatic tank gauge (ATG) is operating properly. See PEI/RP1200 Section 8.2 for the inspection procedure. This procedure is applicable to tank level monitor stems that touch the bottom of the tank when in place.

ATG Brand & Model	TLS 350						
Tank #	1	2					
Product Stored	Regular	Premium					
Tank Volume (gallons)	12k	8k					
Tank Diameter (inches)	91	91					
Calculated 90% Level (inches)	76	76					

1. After removing the ATG from the tank, it has been inspected and any damaged or missing parts replaced? (Yes/No)	Yes	Yes					
2. Float moves freely on the stem without binding? (Yes/No)	Yes	Yes					
3. Fuel float level agrees with the value programmed into the console? (Yes/No)	Yes	Yes					
4. Water float level agrees with the value programmed into the console? (Yes/No)	Yes	Yes					
5. Inch level from bottom of stem when 90% alarm is triggered.	76	76					
6. Inch level at which the overfill alarm activates corresponds with value programmed in the gauge? (Yes/No)	Yes	Yes					
7. Inch level from the bottom when the water float first triggers an alarm.	2	2					
8. Inch level at which the water float alarm activates corresponds with value programmed in the gauge? (Yes/No)	Yes	Yes					

If any answers in Lines 1,2,3 or 4 are "No," the system has failed the test.

Test Results (Pass/Fail)	Pass	Pass					
--------------------------	------	------	--	--	--	--	--

Comments ATG caps need repaired. Reg atg probe top is missing threads.

Midwest Tank Testing

AN ENVIRONMENTAL COMPLIANCE COMPANY

316 W. Indiana Ave.
Chesterton, IN 46304



EZY CHEK SYSTEMS

PRODUCT LINE TEST

DATE AND TIME

11/22/23 - 12:45-14:25

Testing Company Information

Name	Midwest Tank Testing
Address	316 W. Indiana Ave.
City/State/Zip	Chesterton, IN 46304
Phone	800-975-1436

Technician Information

Name	Chris Zell
Email	support@midwesttanktesting.com
Applied Pressure	1-1/2 Times Working Pressure, Min 50 PSI

Test Location Information

PC # and WO #	
Name and FID #	Citgo - FID 5458
Address	6001 Melton Rd.
City/State/Zip	Portage, IN 46368
Contact	
Phone	

PRODUCT LINE TEST - DATA (LT)

#1	Product Type:			Regular		
TIME	DATA	-/+	GPL	RES	GPH	
1:15	47	0	0.0037	0.0000	0.0000	
1:30	47	0	0.0037	0.0000	0.0000	
1:45	47	0	0.0037	0.0000	0.0000	
2:00	47	0	0.0037	0.0000	0.0000	
		0	0.0037	0.0000	0.0000	
		0	0.0037	0.0000	0.0000	
FINAL RESULT:			Pass			

#2	Product Type:			Premium		
TIME	DATA	-/+	GPL	RES	GPH	
1:15	69	0	0.0037	0.0000	0.0000	
1:30	69	0	0.0037	0.0000	0.0000	
1:45	69	0	0.0037	0.0000	0.0000	
2:00	69	0	0.0037	0.0000	0.0000	
		0	0.0037	0.0000	0.0000	
		0	0.0037	0.0000	0.0000	
FINAL RESULT:			Pass			

#3	Product Type:					
TIME	DATA	-/+	GPL	RES	GPH	
		0	0.0037	0.0000	0.0000	
		0	0.0037	0.0000	0.0000	
		0	0.0037	0.0000	0.0000	
		0	0.0037	0.0000	0.0000	
		0	0.0037	0.0000	0.0000	
		0	0.0037	0.0000	0.0000	
FINAL RESULT:						

#4	Product Type:					
TIME	DATA	-/+	GPL	RES	GPH	
		0	0.0037	0.0000	0.0000	
		0	0.0037	0.0000	0.0000	
		0	0.0037	0.0000	0.0000	
		0	0.0037	0.0000	0.0000	
		0	0.0037	0.0000	0.0000	
		0	0.0037	0.0000	0.0000	
FINAL RESULT:						

#5	Product Type:					
TIME	DATA	-/+	GPL	RES	GPH	
		0	0.0037	0.0000	0.0000	
		0	0.0037	0.0000	0.0000	
		0	0.0037	0.0000	0.0000	
		0	0.0037	0.0000	0.0000	
		0	0.0037	0.0000	0.0000	
		0	0.0037	0.0000	0.0000	
FINAL RESULT:						

#6	Product Type:					
TIME	DATA	-/+	GPL	RES	GPH	
		0	0.0037	0.0000	0.0000	
		0	0.0037	0.0000	0.0000	
		0	0.0037	0.0000	0.0000	
		0	0.0037	0.0000	0.0000	
		0	0.0037	0.0000	0.0000	
		0	0.0037	0.0000	0.0000	
FINAL RESULT:						

COMMENTS/RECOMMENDATIONS: Reg shut off ball valve and functioning element screw need repaired. Prem shut off ball valves needs repaired.



316 W. Indiana Ave.
Chesterton, IN 46304

EZY CHEK SYSTEMS
LEAK DETECTOR TEST

DATE AND TIME	11/22/23 - 12:45-14:25
WEATHER	40 Cloudy
COLLECT/INVOICE	Collected
CLIENT EMAIL	

REVISION 8/21/2019

Test Location Information		Certifications	Testing Company Information	
PC # and WO #		Estabrooks: 82-1906	Name	Midwest Tank Testing
Name and FID #	Citgo - FID 5458	ICC: 10221928	Address	316 W. Indiana Ave.
Address	6001 Melton Rd.	Indiana: UC 110386	City/State/Zip	Chesterton, IN 46304
City/State/Zip	Portage, IN 46368	CP/STI: 16655	Phone	800-975-1436
Contact		UC111023	Technician Information	
Phone			Name	Chris Zell
			Email	support@midwesttanktesting.com

TYPE OF LEAK DETECTOR - (LD) or (ELD)

PUMP #	PRODUCT	MODEL	SERIAL # (If Legible)
1	Regular	FX1V	N/A
2	Premium	FX1V	N/A
3			
4			
5			
6			
7			
8			

LEAK DETECTOR TEST

PUMP #	Product Type	Metering Pressure	Functional Element Holding PSI	Resiliency	Test Leak Rate ML/MIN	Opening Time	Results
1	Regular	29	24	270	189ml	2	Pass
2	Premium	40	15	180	189ml	3	Pass
3					189ml		
4					189ml		
5					189ml		
6					189ml		
7					189ml		
8					189 ml		

COMMENTS/RECOMMENDATIONS:



**HYDROSTATIC SPILL BUCKET
(HSB) INTEGRITY TEST
DATA SHEET**

DATE AND TIME	11/22/23 - 12:45-14:25
WEATHER	40 Cloudy
COLLECT/INVOICE	Collected
CLIENT E-MAIL	

Test Location Information		Certifications
PC # and WO #		Estabrooks: 82-1906
Name and FID #	Citgo - FID 5458	ICC: 10221928
Address	6001 Melton Rd.	Indiana: UC 110386
City/State/Zip	Portage, IN 46368	CP/STI: 16655
Contact		UC111023
Phone		

Testing Company Information	
Name	Midwest Tank Testing
Address	316 W. Indiana Ave.
City/State/Zip	Chesterton, IN 46304
Phone	800-975-1436
Technician Information	
Name	Chris Zell
Email	support@midwesttanktesting.com

HYDROSTATIC SPILL BUCKET (HSB) INTEGRITY TEST

This procedure is to test the leak integrity of single and double walled spill buckets. See PEI/RP1200 Section 6.2 for hydrostatic test method.

Tank #	1	2						
Product Stored	Regular	Premium						
Manufacturer								
Construction (Single Wall/Double Wall)	Single	Single						
Test Type (Single Wall/Double Wall)	HYDROST. SINGLE WALL	HYDROST. SINGLE WALL						
Spill Bucket Type (Product/Vapor)	Product	Product						
Liquid and Debris Removed From Spill Bucket? (All liquids & debris must be disposed of properly) (Yes/No)	Yes	Yes						
Visual Inspection (No cracks, loose parts or separation of bucket from the fill pipe) If fail, omit hydrostatic test. (Pass/Fail)	Pass	Pass						
Tank Riser Cap Included In Test? (Yes, No, N/A)	Yes	Yes						
Drain Valve Included In Test? (Yes, No, N/A)	Yes	Yes						
Starting Water Level (inches)	12	12						
Test Start Time	1:20 PM	1:20 PM						
Ending Water Level (inches)	12	12						
Test End Time	2:20 PM	2:20 PM						
Test Period (minutes)	60	60						
Water Level Change (inches)	0	0						

Pass/Fail Criteria: Must pass visual inspection. Hydrostatic: Water level drop of less than 1/8"

Test Results (Pass/Fail)	Pass	Pass						
--------------------------	------	------	--	--	--	--	--	--

Comments:



INDIANA HOMELAND SECURITY



Underground Storage Tank

CHRIS ZELL
316 W INDIANA AVE
CHESTERTON, INDIANA

STATE/PERMIT #	ISSUE	EFFECTIVE	EXPIRATION
UC111987	12/29/2022	12/30/2022	12/29/2024

DISCIPLINES

- | | |
|--|--|
| <input checked="" type="checkbox"/> Installation or Retrofitting | <input type="checkbox"/> Decommissioning Closure |
| <input type="checkbox"/> Cathodic Protection | <input type="checkbox"/> Decommissioning Removal |
| <input type="checkbox"/> Testing | |

The attached testing was completed at this site by an IDHS certified technician.

Technician's Signature: _____

Chris Zell



316 W. Indiana Ave.
Chesterton, IN 46304
(800) 975-1436
Serving the Midwest Since 1990

SITE INSPECTION		DATE AND TIME	Midwest Tank Testing 800-975-1436 support@midwesttanktesting.com
Citgo - FID 5458		11/22/23 - 12:45-14:25	
6001 Melton Rd., Portage, IN 46368			
Criteria	Y / N / NA	Comments	
1	Fill Port Plates color coded properly, caps intact.	Y	
2	Regular Fill Port/ Sump free of debris and liquids, drain valve ok	Y	
3	Regular Vapor Port/Sump free of debris and liquids, valve ok	Y	
4	Premium Fill Port/Sump free of debris and liquids, drain valve ok	Y	
5	Premium Vapor Port/Sump free of debris and liquids, valve ok	Y	
6	Diesel Fill Port/Sump free of debris and liquids, drain valve ok		
7	Diesel Vapor Port/Sump free of debris and liquids		
8	Regular 2 Fill Port/ Sump free of debris and liquids, drain valve ok		
9	Regular 2 Vapor Port/Sump free of debris and liquids, valve ok		
10	Mid-Grade Fill Port/ Sump free of debris and liquids, drain valve ok		
11	Mid-Grade Vapor Port/Sump free of debris and liquids, valve ok		
12	E85 Fill Port/Sump free of debris and liquids, drain valve ok		
13	E85 Vapor Port/Sump free of debris and liquids, valve ok		
14	Kerosene Fill Port/Sump free of debris and liquids, drain valve ok		
15	Kerosene Vapor Port/Sump free of debris and liquids, valve ok		
16	Regular STP- type of STP and type of Leak detection equip.	Red Jacket/FX1V	
17	Premium STP - type of STP and type of Leak detection equip.	Red Jacket/FX1V	
18	Diesel STP - type of STP and type of Leak detection equip.		
19	Regular 2 STP- type of STP and type of Leak detection equip.		
20	Mid-Grade STP- type of STP and type of Leak detection equip.		
21	E85 STP- type of STP and type of Leak detection equip.		
22	Kerosene STP - type of STP and type Leak Detection equip.		
23	Regular Sump Containment, present, free of debris and liquids	No Containment	
24	Premium Sump Containment, present, free of debris and liquids	No Containment	
25	Diesel Sump Containment, present, free of debris and liquids		
26	Regular 2 Sump Containment, present, free of debris and liquids		
27	Mid-Grade Sump Containment, present, free of debris and liquids		
28	E85 Sump Containment, present, free of debris and liquids		
29	Kerosene Sump Containment, present, free of debris and liquids		
30	Dispenser 1/2 Under dispenser containment, Present or NOT free and clear of debris and liquid. Condition of Nozzles and hoses.	No Containment	
31	Dispenser 3/4 Under dispenser containment Present or NOT, free and clear of debris and liquid. Condition of nozzles and hoses.	No Containment	
32	Dispenser 5/8 Under dispenser containment Present or NOT, free and clear of debris and liquid. Condition of nozzles and hoses.	No Containment	
33	Dispenser 7/8 Under dispenser containment Present or NOT, free and clear of debris and liquid. Condition of nozzles and hoses.		
34	Dispenser 9/10 Under dispenser containment Present or NOT free and clear of debris and liquid. Condition of nozzles and hoses.		
35	Dispenser 11/12 Under dispenser containment Present / NOT free and clear of debris and liquid. Condition of nozzles and hoses.		
36	Emergency Shear Valves under Dispensers are operational		
37	Is there an Emergency Shutoff Present		
38	Does site contain Sump Sensors, and are they operational?	None	
39	Does site contain Interstitial Sensors, and are they operational?	None	
40	If Above Ground Tank (AST) present on site is area around tank clean and free of debris with no evidence of leakage		
41	Graduated "Stick" present and on-site and readily available		
42	Are the onsite Ground Monitoring wells secured in place with lids bolted down		
43	Electronic Tank Gauging, operational with no signs or alarms, and able to generate printable report. ATG caps secure in ground.	Y TLS 350	
44	Cathodic Protection Rectifier operational and presently operating		
45	Overall cleanliness of station	Good	
46	Technician Initials:	CZ Chris Zell	
Additional Comments: There are sensors in the stp area but not in Veeder root.			



Indiana Department of Environmental Management
A Underground Storage Tank Program
Operator Training Certification

100 North Senate Ave
Indianapolis, Indiana, 46204
(800) 451-6027 (317) 232-8603
www.idem.IN.gov

Certificate of Completion

Awarded to:
Kuldip Singh

*For completion of IDEM's Underground Storage Tank "A" Operator Training in
accordance with 329 IAC 9.*

License #: 22365

Issue Date: June 04, 2023

Expiration Date: June 04, 2026

Brian C. Rockensuess, Commissioner

IDEM may require operator retraining if a UST System managed by the operator has documented deficiencies per 329 IAC 9.



Indiana Department of Environmental Management
B Underground Storage Tank Program
Operator Training Certification

100 North Senate Ave
Indianapolis, Indiana, 46204
(800) 451-6027 (317) 232-8603
www.idem.IN.gov

Certificate of Completion

Awarded to:
Kuldip Singh

*For completion of IDEM's Underground Storage Tank "B" Operator Training in
accordance with 329 IAC 9.*

License #: 22366

Issue Date: June 04, 2023

Expiration Date: June 04, 2026

Brian C. Rockensuess, Commissioner

IDEM may require operator retraining if a UST System managed by the operator has documented deficiencies per 329 IAC 9.



Indiana Department of Environmental Management
C Underground Storage Tank Program
 Operator Training Certification

100 North Senate Ave
 Indianapolis, Indiana, 46204
 (800) 451-6027 (317) 232-8603
 www.idem.IN.gov

Certification of Completion

Awarded to:
Amanpreet Singh

For completion of "C" Operator Training in accordance with 329 IAC 9.

Certification is applicable to the following location:

Company Name: Patiala Petroleum LLC

Address: 6001 Melton Road

City: Portage, IN 46368

Facility ID#: 5458

UST Facility ID#: 13806

Training Authorized by: Kuldip Singh License #(s): A - 22365, B - 22366

Class A or B Operator Signature: Kuldip Singh

Training Provided by: Kuldip Singh

Trainer Signature: [Signature]

Issue Date: 06/04/23 Expiration Date*: 06/04/26

*Certification expires three (3) years from the date of issuance.

IDEM may require operator retraining if a UST System managed by the operator has documented deficiencies per 329 IAC 9.



Indiana Department of Environmental Management
C Underground Storage Tank Program
 Operator Training Certification

100 North Senate Ave
 Indianapolis, Indiana, 46204
 (303) 451-6027 (317) 232-8603
 www.idem.in.gov

Certification of Completion

Awarded to:
Kuldip Singh

For completion of "C" Operator Training in accordance with 329 IAC 9.

Certification is applicable to the following location:

Company Name: Patiala Petroleum LLC

Address: 6001 Melton Road

City: Portage, IN 46368

Facility ID#: 5458

UST Facility ID#: 13806

Training Authorized by: Kuldip Singh License #(s): A - 22365, B - 22366

Class A or B Operator Signature: Kuldip Singh

Training Provided by: Kuldip Singh

Trainer Signature: A

Issue Date: 06/04/23 Expiration Date*: 06/04/26

*Certification expires three (3) years from the date of issuance.

IDEM may require operator retraining if a UST System managed by the operator has documented deficiencies per 329 IAC 9.

AC 9.

2365, B - 22366

5/04/26

er 329 IAC 9.