



INDIANA DEPARTMENT OF ENVIRONMENTAL MANAGEMENT

We Protect Hoosiers and Our Environment.

100 N. Senate Avenue • Indianapolis, IN 46204
(800) 451-6027 • (317) 232-8603 • www.idem.IN.gov

Eric J. Holcomb
Governor

Brian C. Rockensuess
Commissioner

June 27, 2024

Steve Anderson, Manager
Midwest Livestock, LLC – Bearcub
P.O. Box 149
North Manchester, IN 46962

Re: Confined Feeding Operation
Approval Renewal
Approval Transfer of Ownership
Midwest Livestock, LLC
Wabash County
Farm ID # 2424
Animal Waste Number AW-3218

Dear Steve Anderson:

Your confined feeding operation (CFO) application seeking approval to renew your existing cattle operation in Wabash County is approved. Your application also contained an approval transfer request. The public record identifies you as the permit holder. The CFO Approval is transferred from Strauss Family Partnership to Midwest Livestock, LLC.

The application and supporting information was determined to satisfy both the Confined Feeding Control Law (IC 13-18-10), and the Confined Feeding Operation regulation (327 IAC 19). Your CFO Approval and the other enclosures to this letter provide important information about your responsibilities as a CFO owner or operator. Please take time to review these documents before putting them in your operating record. Feel free to contact us if you have any questions.

You can view this document as well as all public records for the CFO on IDEM's Virtual File Cabinet (VFC) website. Go to <https://www.in.gov/idem/legal/public-records/virtual-file-cabinet>, which is the VFC page. Once there, click on the **Virtual File Cabinet** in the blue box. Select the **"Quick Search"** option in the upper right hand corner. Select **"CFO/CAFO #"** from the dropdown menu. Type in the farm ID #, **2424**, in the box to the right of the **"Quick Search"**. Click the **Search arrow** button. You can sort the search results by clicking on the title at the top of the column for each of the following categories: **Content Id, Document Date, or Document Type**. IDEM posts documents within approximately 5 days of when we send or receive them. Contact us if you cannot locate a particular document.

A weekly posting of pending permits is located on our agency website at:
<http://www.in.gov/idem/cfo/2329.htm>.



Visit on.IN.gov/survey or scan the QR code to provide feedback.

We appreciate your input!



This decision becomes effective immediately upon issuance unless a person aggrieved or adversely affected by the decision files a request for an administrative review and stay of the decision. For more information on appealing this decision, please refer to the attached "*Notice of Right to Administrative Review*" document.

CONTACT INFORMATION

Questions concerning issuance of this approval should be directed to the Confined Feeding Program at (317) 232-4473, or by FAX at (317) 232-3403.

Sincerely,

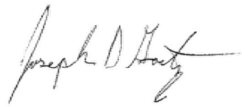

Joseph D Goetz, Section Chief
Confined Feeding Permits Section
Office of Land Quality

Enclosures: Notice of Right to Administrative Review
CFO Approval
CFO Operating Record Checklist
CFO Record Book
CFO/CAFO Compliance Assistance
Office of Indiana State Chemist Licensing Handout

cc: Melissa Lehman – Agronomic Solutions, LLC
Tiffany Rolin – Agronomic Solutions, LLC
Wabash County Health Department (without enclosures)
Wabash County Board of Commissioners (without enclosures)
North Manchester, Indiana Mayor/Town Council President (without enclosures)
Wabash County USDA-Natural Resources Conservation Service (without enclosures)

Notice of Right to Administrative Review

If you wish to challenge this decision, you must file a Petition for Administrative Review with the Office of Environmental Adjudication (OEA), and serve a copy of the petition upon IDEM. The requirements for filing a Petition for Administrative Review are found in IC 4-21.5-3-7, IC 13-15-6-1 and 315 IAC 1-3-2. A summary of the requirements of these laws is provided below.

A Petition for Administrative Review must be filed with the Office of Environmental Adjudication (OEA) within fifteen (15) days of the issuance of this notice (eighteen (18) days if you received this notice by U.S. Mail), and a copy must be served upon IDEM. Addresses are:

Director
Office of Environmental Adjudication
Indiana Government Center North
Room N103
100 North Senate Avenue
Indianapolis, Indiana 46204

Commissioner
Indiana Department of Environmental Management
Indiana Government Center North
Room 1301
100 North Senate Avenue
Indianapolis, Indiana 46204

The petition must contain the following information:

1. The name, address and telephone number of each petitioner.
2. A description of each petitioner's interest in the approval.
3. A statement of facts demonstrating that each petitioner is:
 - a. a person to whom the order is directed;
 - b. aggrieved or adversely affected by the approval; or
 - c. entitled to administrative review under any law.
4. The reasons for the request for administrative review.
5. The particular legal issues proposed for review.
6. The alleged environmental concerns or technical deficiencies of the approval.
7. The approval terms and conditions that the petitioner believes would be appropriate and would comply with the law.
8. The identity of any persons represented by the petitioner.
9. The identity of the person against whom administrative review is sought.
10. A copy of the approval that is the basis of the petition.
11. A statement identifying petitioner's attorney or other representative, if any.

Failure to meet the requirements of the law with respect to a Petition for Administrative Review may result in a waiver of your right to seek administrative review of the approval. Examples are:

1. Failure to file a Petition by the applicable deadline;
2. Failure to serve a copy of the Petition upon IDEM when it is filed; or
3. Failure to include the information required by law.

If you seek to have the approval stayed during the administrative review, you may need to file a Petition for a Stay of Effectiveness. The specific requirements for such a Petition can be found in 315 IAC 1-3-2 and 315 IAC 1-3-2.1.

Pursuant to IC 4-21.5-3-17, OEA will provide all parties with notice of any pre-hearing conferences, preliminary hearings, hearings, stays, or orders disposing of the review of this action. If you are entitled to notice under IC 4-21.5-3-5(b) and would like to obtain notices of any pre-hearing conferences, preliminary hearings, hearings, stays, or orders disposing of the review of this action without intervening in the proceeding you must submit a written request to OEA at the address above.

More information on the review process is available at the website for the Office of Environmental Adjudication at <http://www.in.gov/oea>.



CONFINED FEEDING OPERATION (CFO) APPROVAL

Applicant: (Permittee) Midwest Livestock, LLC Farm ID : 2424 AW#: 3218

Operation Name: Bearcub County: Wabash

Property Owner: Midwest Livestock, LLC, Eagle Farms Inc. Contact Person: Steve Anderson

Operation Location: 1425 N & SR 13, North Manchester IN, 46962

Approval Type				
<input type="checkbox"/> Construction	<input type="checkbox"/> Approval w/o Construction	<input checked="" type="checkbox"/> Renewal	<input type="checkbox"/> Amendment	<input checked="" type="checkbox"/> Facility Change
<input type="checkbox"/> Transfer	<input type="checkbox"/> Other	Notes:		

Effective Date: June 27, 2024

Expiration Date: June 27, 2029

Renewal Submission Deadline: May 26, 2029

Permit renewal applications must be submitted no less than 30 days prior to the permit expiration date. If the renewal submission deadline falls on a Sunday or holiday, the renewal must be submitted prior to that date.

The purpose of the CFO approval program is to protect water quality in Indiana through standards for constructing and operating CFOs and associated manure management structures.

As the owner/operator, you must:

- meet all terms and conditions of this approval, the Confined Feeding Control Law IC 13-18-10, the Confined Feeding Operation regulations 327 IAC 19, and the Spill Rule 327 IAC 2-6.1;
- allow representatives of IDEM to enter your CFO and review your records, inspect the operation, and sample or monitor the operation when needed; and
- keep a copy of this approval as part of your operating record.

In order to receive approval to operate your CFO beyond the expiration date listed above, you must submit a complete application for an approval renewal to the IDEM by the renewal submission deadline.

This CFO Approval is authorized under IC 13-18-10 and becomes effective on the date listed above.

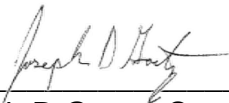

 Joseph D Goetz, Section Chief
 Confined Feeding Permits Section

Applicant: (Permittee) **Midwest Livestock LLC**
Operation Name: Bearcub

Farm ID #: **2424**

FACILITY DESCRIPTION

The existing CFO and associated manure control facilities were previously renewed July 16, 2019, Animal Waste Number AW-3218. The following **existing** and or previously approved structures are reapproved:

- One previously approved (June 20, 1978; AW#1369) concrete-floored cattle confinement building, identified as E1, with a flush system which drains liquid manure from 500 veal calves the associated E2 concrete tank for long term storage.
- One previously approved (June 20, 1978; AW#1369) concrete manure storage tank, identified as E2, which provides long-term storage for liquid manure from the E1 cattle confinement building.
- One previously approved (May 25, 1994; AW#3218) earthen lagoon, identified as E3, which provides supplemental long-term liquid manure storage for the operation.

Mortalities are rendered offsite.

Your CFO is approved for total capacity of 500 veal calves as detailed on the attached facility detail sheet and farmstead plan. The manure control facilities, including the availability of acreage for manure application, meet or exceed the requirements of the Confined Feeding Operation regulations 327 IAC 19.

(Remainder of page intentionally left blank)

Facility Detail Sheet

Label on Site Map	Animal type	Number of Animals	Solid or Liquid	Date Constructed (for existing buildings)	Water Uses (gal/unit of time)	Brief Description:
E1	Veal Calves	500	Liquid	1979	1200 gal/day	44'x288' concrete floored barn with a flush system that drains to the E2 manure storage tank. Previously approved on 6/20/78, AW #1369.
E2			Liquid	1979		50' diameter concrete manure storage tank used for short-term manure storage for the E1 veal barn. The capacity for this storage is 160,000 gal. Previously approved on 6/20/78, AW #1369.
E3			Liquid	1980		180'x180'x14' earth lagoon used for long-term manure storage for the E1 veal barn. The capacity for this storage is 300,000 ft ³ . Previously approved on 5/25/94, AW #3218.
						Mortality Management: The producer uses a rendering service for the dead animals.. The animals are removed within 24 hours of death and taken daily to an off-site pick up location.

Midwest Livestock, LLC - Bearcub



Site Map

-  6 inch Underground Pipe
-  Well

Site Map

P.O. Box 149
North Manchester, IN 46962
Farm Location:
1425 N & SR 13
North Manchester, IN 46962

See Facility Detail Sheet for Existing Structures and Animal Numbers.

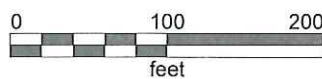

RECEIVED
CONFINED FEEDING OPERATIONS
June 13, 2024
Dept. of Environmental Mgmt.
Office of Land Quality

Midwest Livestock, LLC - Bearcub

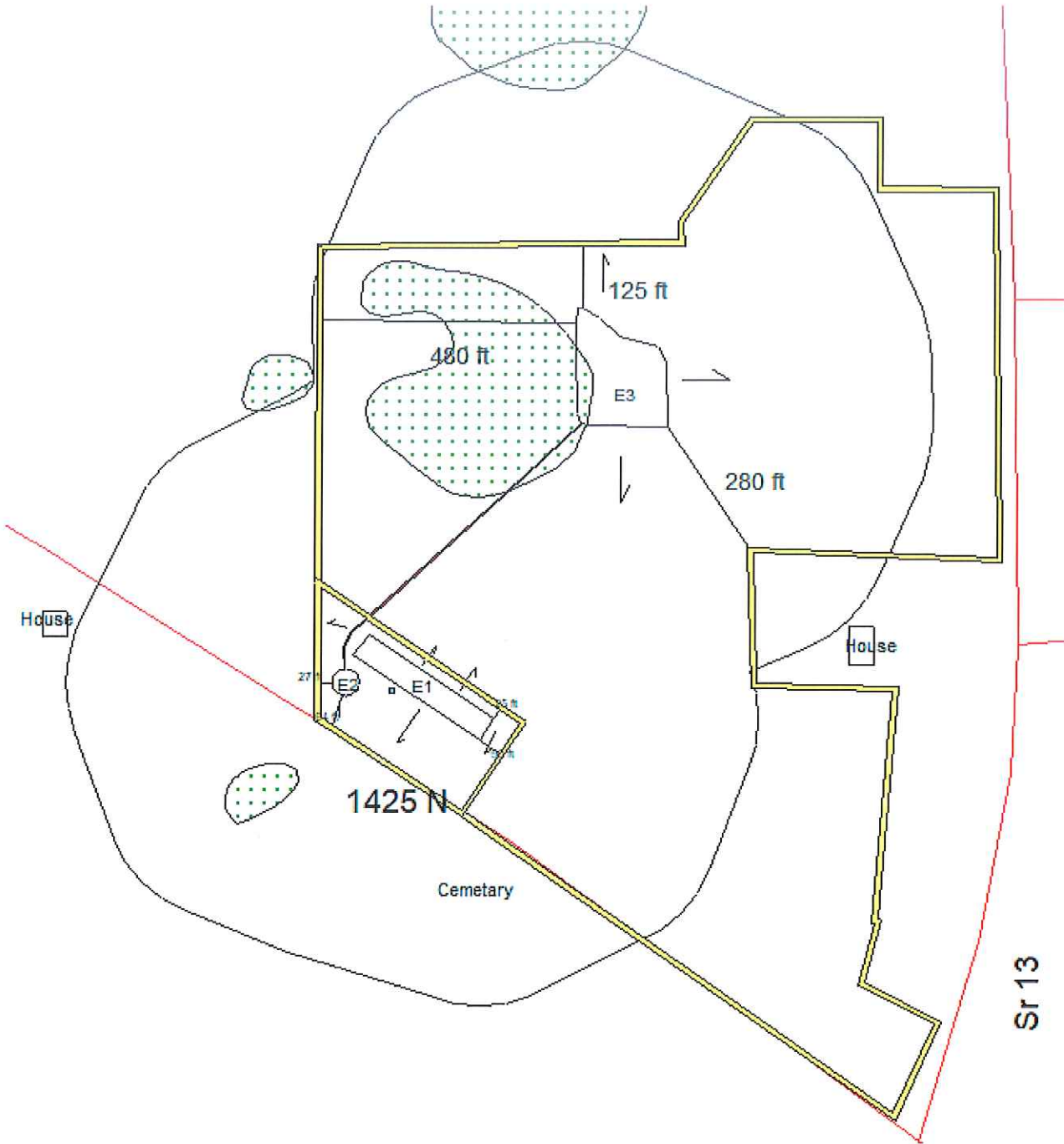

Farmstead Plan

- 6 inch Underground Pipe
- Property Line
- Well
- Wetland

Farmstead Plan

Buildings/Features within 500ft of Waste Management System.
 See Facility Detail Sheet for Existing Structures and Animal Numbers.

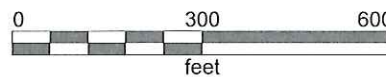

RECEIVED
 CONFINED FEEDING OPERATIONS
 June 20, 2024
 Dept. of Environmental Mgmt.
 Office of Land Quality

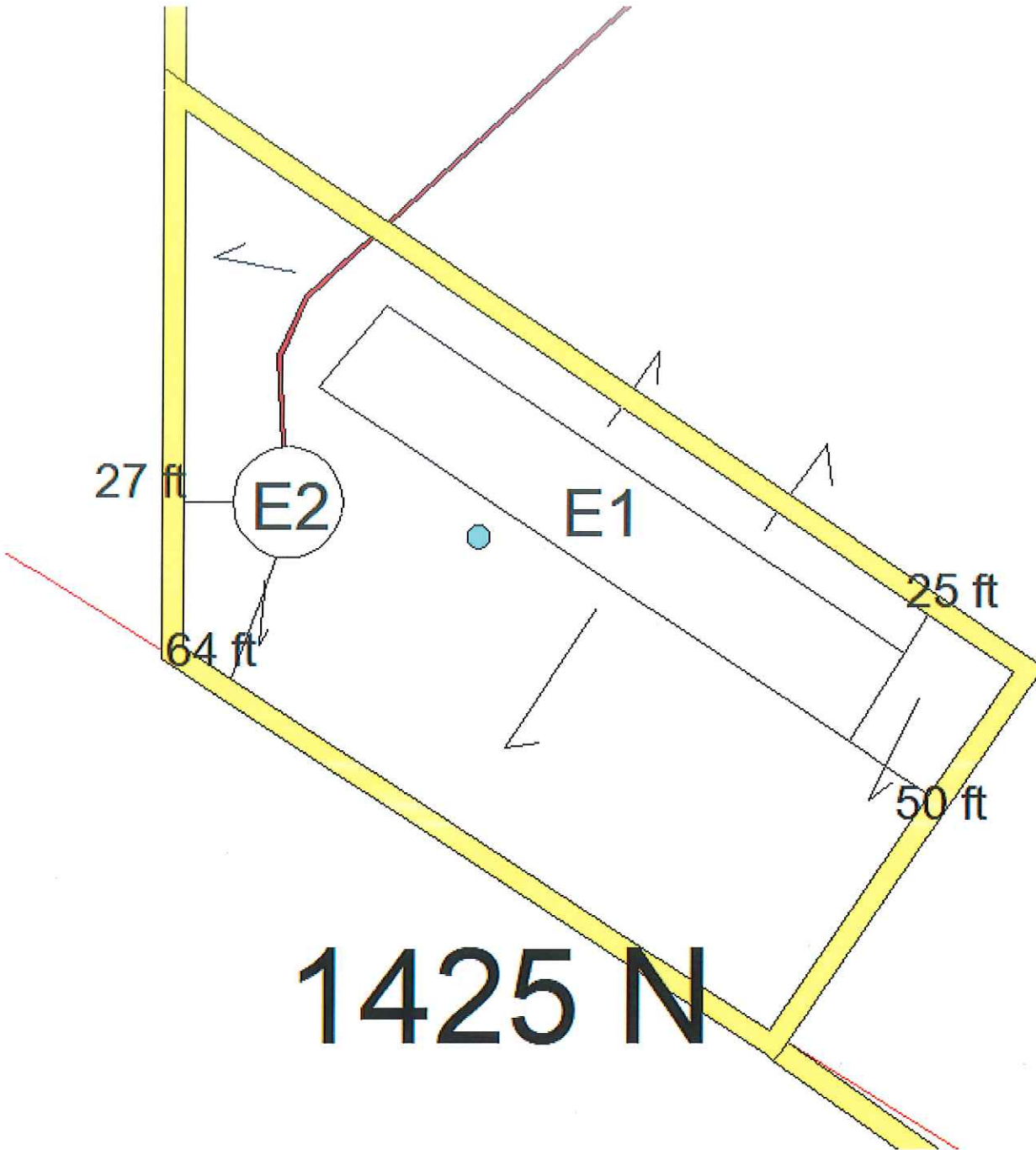

Farmstead Plan

- 6 inch Underground Pipe
- Property Line
- Well

Farmstead Plan

- Buildings/Features within 500ft of Waste System.
- See Facility Detail Sheet for Existing Structures and Animal Numbers.

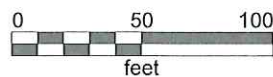

RECEIVED
CONFINED FEEDING OPERATIONS
June 13, 2024
Dept. of Environmental Mgmt.
Office of Land Quality

Applicant: (Permittee) **Midwest Livestock LLC**
Operation Name: Bearcub

Farm ID #: **2424**

GENERAL APPROVAL CONDITIONS

1. An Approval Renewal application must be submitted to IDEM no less than 30 days prior to the approval expiration date to maintain a valid approval for your operation. The application must include a Manure Management Plan (MMP) which details any changes made at the operation, outline procedures for soil testing and manure testing, and include a current farmstead plan and Natural Resource Conservation Service (NRCS) soil survey maps of application ground. The soil survey maps must detail the boundaries of the field(s) and include the property owner name and available spreadable acres after setbacks are subtracted. The MMP must also contain a request for land application acreage requirement waiver if a manure distribution program is used, or contain a description of alternate methods proposed for managing the manure.
2. This approval does not authorize any injury to any person or private property; the invasion of other private rights; the infringement of federal, state, or local laws or regulations; nor does it preempt any duty to comply with other federal, state or local requirements, permits or approvals.
3. Your request for an approval modification, revocation and reissuance, or termination does not suspend any approval term or condition. The approval may be modified, revoked and reissued, or terminated, for causing or threatening to cause harm to the environment.
4. The conditions of this approval are separable and if any condition of the approval is determined to be invalid the application of the condition to other circumstances and the remainder of this approval will not be affected.
5. You may not start construction of a CFO, or expansion of a CFO that increases animal capacity and/or manure containment capacity, without obtaining prior approval from IDEM as required by 327 IAC 19-1-2(b).
6. Prior to any construction/land-disturbing activities of one acre or more, contact IDEM's Stormwater Program and the local county Soil and Water Conservation District (SWCD) office for permitting information. Visit IDEM's Stormwater Program website at <http://www.in.gov/idem/stormwater/construction-land-disturbance-permitting> or <http://www.in.gov/idem/stormwater/2331.htm> or call 317-233-8488. Technical resources are also available through the local Soil and Water Conservation District (SWCD) and in the Indiana Storm Water Quality Manual (<http://www.in.gov/idem/stormwater/2363.htm>). Please Note: Applicable permits are required prior to any land disturbing activities including site preparation.

(Remainder of page intentionally left blank)



Indiana Department of Environmental Management

Confined Feeding Operation (CFO)

CFO Permit Renewal Application

And

Supporting Documentation

For:

Midwest Livestock, LLC

P.O. Box 149

North Manchester, IN 46962

(Mailing Address)

Location:

Bearcub

1425 N & SR 13

North Manchester, IN 46962

Wabash County

USGS Quad: South Whitley West SW

T31N R7E Section 21

Prepared By:

Agronomic Solutions, LLC

Melissa Lehman

P.O. Box 340

Topeka, IN 46571

(260) 593-2092

RECEIVED
CONFINED FEEDING OPERATIONS
June 13, 2024
Dept. of Environmental Mgmt.
Office of Land Quality



Indiana Department of Environmental Management

CFO PERMIT RENEWAL

For:

Midwest Livestock, LLC
P.O. Box 149
North Manchester, IN 46962
Wabash County
(Mailing Address)

Prepared By:

Agronomic Solutions, LLC
Melissa Lehman
P.O. Box 340
Topeka, IN 46571
(260) 593-2092

RECEIVED
CONFINED FEEDING OPERATIONS
June 13, 2024
Dept. of Environmental Mgmt.
Office of Land Quality



CFO / CAFO APPLICATION PACKET
SECTION I - General Information

Part of State Form 55051 (R5 / 10-22)
 Confined Feeding Operation (CFO)
 National Pollutant Discharge Elimination System Concentrated Animal Feeding Operation (NPDES CAFO)
 Approved by State Board of Accounts, 2022

INDIANA DEPARTMENT OF ENVIRONMENTAL MANAGEMENT
 Confined Feeding Section
 Office of Land Quality
 100 North Senate Avenue
 IGCN Rm 1101
 Indianapolis, Indiana 46204
 (800) 451-6027 request CFO Permits

- INSTRUCTIONS:**
1. COMPLETE THIS SECTION FOR ALL APPLICATION TYPES.
 2. Complete all general application information solicited below.
 3. Provide the required signature(s) as directed.
 4. Select the application type.

This form is required and supersedes all previous versions. IDEM will not accept substitutes, altered or previously supplied forms.

A. GENERAL APPLICATION INFORMATION

1. OPERATION INFORMATION

Operation Name:	Bearcub	Farm ID Number:	2424
Operation Address:	1425 N & SR 13		
Operation City:	North Manchester	Operation ZIP Code:	46962
Operation Telephone:	(260)982-8611		
Operation County:	Wabash		
Nearest Crossroads to Operation:	1425 N & SR 13		

2. APPLICANT *(Person or entity the CFO Approval is issued to - permittee)*

The Applicant is the Owner/Operator that applies for or has received a CFO Approval under IC 13-18-10, 327 IAC 19, or 327 IAC 15-16 including renewals and amendments. An Applicant may be an individual, a partnership, a co-partnership, a firm, a company or any other entity listed under IC 13-11-2-158(b). There may be more than one entity that constitutes an Owner/Operator. Each entity that meets the definition of Owner/Operator for the CFO must submit the requested information below.

Name:*	Midwest Livestock, LLC		
Mailing Address:	P.O. Box 149		
City:	North Manchester		
State:	IN	ZIP Code:	46962
Telephone (Home):	(260)982-8611		
Telephone (Business):			
Telephone (Cell):			
Facsimile:		E-mail Address:	mindy@straussdairy.com

***A limited liability company (LLC) or corporation (Inc. or Corp.) must be registered and active with the Indiana Secretary of State.**

RECEIVED
 CONFINED FEEDING OPERATIONS
 June 13, 2024
 Dept. of Environmental Mgmt.
 Office of Land Quality

3. PROPERTY OWNER (At the Time of Application Submittal)

Same as Applicant Listed in Section 2; if not, please complete below.

Name:	Eagle Farms Inc		
Mailing Address:	2619 E 1450 N		
City:	North Manchester		
State:	IN	ZIP Code:	46962
Telephone (Home):			
Telephone (Business):			
Telephone (Cell):			
Facsimile:		E-mail Address:	

4. OPERATION MANAGER, OPERATOR, AND/OR LESSEE (If Different than Applicant or manager and/or authorized agent for Entity)

Same as Applicant Listed in Section 2 OR Person listed below is: Manager Operator Lessee

Name:	Steve Anderson		
Mailing Address:	P.O. Box 149		
City:	North Manchester		
State:	IN	ZIP Code:	46962
Telephone (Home):			
Telephone (Business):			
Telephone (Cell):			
Facsimile:		E-mail Address:	

5. CURRENT OPERATION PERMIT INFORMATION

Current Permit/Approval Type (check one):

CFO Approval None - Expired Approval or Expired Permit

NPDES CAFO Individual Permit

None - New Facility

2424	3218
Farm ID (Log ID) Number (Current or expired)	Current/Last Approval (Animal Waste) Number

6. ADJACENT OR CONTIGUOUS ANIMAL FEEDING OPERATIONS (AFOs)

Are there any AFOs adjacent to or contiguous with the CFO that are under common ownership or control of the applicant? Yes No

If yes, provide a statement identifying the AFOs and describing the common ownership. The response to this item will determine whether the AFOs will have to be incorporated into the CFO approval. Attach additional sheets as necessary.

RECEIVED
 CONFINED FEEDING OPERATIONS
 June 13, 2024

Dept. of Environmental Mgmt.
 Office of Land Quality

B. SIGNATURES

I swear or affirm, under penalty of perjury as specified by IC 35-44.1-2-1 and other penalties specified by IC 13-30-10, IC 13-18-10-1.4, IC 13-18-10-2.2, and IC 13-15-7-1(3), that the statements and representations in this application and the accompanying forms and application materials are true, accurate, and complete.

The agency decision based on the application and accompanying form and application materials will be issued in the name of the person or entity listed as the applicant(s).

THIS SECTION MUST BE SIGNED.

I warrant that I have the authority to sign this Application on my own behalf, and on behalf of any entity for which I am signing in a representative capacity.

Midwest Livestock, LLC - Steve Anderson, Manager

Title and Name of Operation Owner or Authorized Agent* - Type or Print

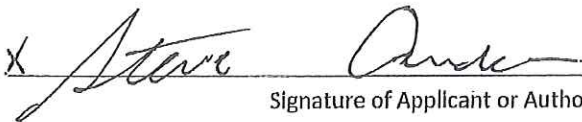
X 

Signature of Applicant or Authorized Agent

6-10-24

Date Signed (month, day, year)

Printed Name and Signature of Property Owner If Different than Operation Owner **

Date Signed (month, day, year)

* A signature by an Authorized Agent will require Power of Attorney (POA) if not a member of the entity.

** A signed letter from the property owner acknowledging the submittal of an application on their property may substitute for signature.

C. APPLICATION TYPE

Using the Application Type and Requirements Worksheet, in the list below, select the application type that you are submitting. Please note that an Amendment of Existing CFO Approval (E. or F.) and CFO Approval Renewal (G.) are the only situations where more than one box may be selected.

CFO Approval – Construction and/or Operation (Including Renewals)

<input type="checkbox"/>	A. Completely New Operation (Currently Undeveloped Site)
<input type="checkbox"/>	B. Existing Operation Without Existing CFO Approval
<input type="checkbox"/>	C. Existing Operation with Expired CFO Approval
<input type="checkbox"/>	D. Expansion of Operation with Current CFO Approval
<input type="checkbox"/>	E. Amendment of Existing CFO Approval – Permit Condition ¹
<input type="checkbox"/>	F. Amendment of Existing CFO Approval – Change in the type or number of animals that increases manure production ¹
<input checked="" type="checkbox"/>	G. CFO Approval Renewal/Manure Management Plan

NPDES CAFO Individual Permit – Construction and Permit Coverage

<input type="checkbox"/>	H. Completely New Operation (Currently Undeveloped Site)
<input type="checkbox"/>	I. Existing Operation without Current CFO Approval or NPDES Permit
<input type="checkbox"/>	J. Existing Operation with Current CFO Approval
<input type="checkbox"/>	K. Current NPDES CAFO Individual Permit Holder Proposing Construction

NPDES CAFO Individual Permit - Permit Modification

<input type="checkbox"/>	L. Construction or Expansion of Storage or Animals ¹
<input type="checkbox"/>	M. No Construction or Expansion of Storage or Animals ¹

NPDES CAFO Individual Permit - Renewal

<input type="checkbox"/>	N. Renewal Coverage for Operation with Current NPDES CAFO Individual Permit
--------------------------	---

¹ Action does not provide for or allow an extension of the Approval (Permit).

RECEIVED
 CONFINED FEEDING OPERATIONS
 June 13, 2024
 Dept. of Environmental Mgmt.
 Office of Land Quality



CFO / CAFO APPLICATION PACKET
SECTION II - Notification Format for
Agency Correspondence

Part of State Form 55051 (R5 / 10-22)
 Confined Feeding Operation (CFO)
 National Pollutant Discharge Elimination System Concentrated Animal Feeding Operation (NPDES CAFO)
 Approved by State Board of Accounts, 2022

INDIANA DEPARTMENT OF ENVIRONMENTAL MANAGEMENT
 Confined Feeding Section
 Office of Land Quality
 100 North Senate Avenue
 IGCN Rm 1101
 Indianapolis, Indiana 46204
 (800) 451-6027 request CFO Permits

INSTRUCTIONS: *THIS SECTION IS COMPLETED FOR ALL APPLICATION TYPES. The Indiana Department of Environmental Management (IDEM) normally notifies applicants of final decisions by mail. In 2012, Indiana Law changed to allow IDEM to use electronic mail instead of US Postal Service mail. This form allows you to specify whether you want to receive correspondence and notices related to your CFO or CAFO application by mail, by e-mail or both. It also allows you to specify if you want correspondence directed to a consultant by e-mail. Please complete the information below to indicate your preference.*

A. GENERAL INFORMATION

Operation Name Bearcub Farm ID Number 2424
 Applicant Name (printed) Midwest Livestock, LLC
 Applicant Consent for Notification Only for This Permit Application (initials and date) X 6/10/24 JS
 Applicant Consent for Notification on All Future Applications/Correspondence (initials and date) _____

B. NOTIFICATION FORMAT

Applicant should understand that, as a result of consenting to electronic notification, e-mail address(es) listed below would be part of the agency's public record.

Please indicate your preference for the method of receiving these notifications by initialing and dating the appropriate lines below and then return the completed form to our office with your application.

Initials	Date (month, day, year)	
<u>JS</u>	<u>6-10-24</u>	Please continue sending via US Postal Service mail.
		AND/OR
<u>JS</u>	<u>6-10-24</u>	Please send correspondence to the e-mail address as indicated below: <i>I understand that my e-mail address will be part of the public record.</i> E-mail address: <u>mindy@straussdairy.com</u>
<u>JS</u>	<u>6-10-24</u>	Please send copies of correspondence for this application to the following consultant e-mail address(es): <i>I understand that this e-mail address will be part of the public record.</i> Consultant e-mail address(es): <u>melissa@agronomicsolutionsllc.com</u>

RECEIVED
 CONFINED FEEDING OPERATIONS
 June 13, 2024
 Dept. of Environmental Mgmt.
 Office of Land Quality

B. SIGNATURES

I swear or affirm, under penalty of perjury as specified by IC 35-44.1-2-1 and other penalties specified by IC 13-30-10, IC 13-18-10-1.4, IC 13-18-10-2.2, and IC 13-15-7-1(3), that the statements and representations in this application and the accompanying forms and application materials are true, accurate, and complete.

The agency decision based on the application and accompanying form and application materials will be issued in the name of the person or entity listed as the applicant(s).

THIS SECTION MUST BE SIGNED.

I warrant that I have the authority to sign this Application on my own behalf, and on behalf of any entity for which I am signing in a representative capacity.

Midwest Livestock, LLC - Steve Anderson, Manager

Title and Name of Operation Owner or Authorized Agent* - Type or Print

x Steve Anderson President Eagle Farms Inc 6-20-2024
 Signature of Applicant or Authorized Agent Date Signed (month, day, year)

x Norman B. Gable 6-20-2024
 Printed Name and Signature of Property Owner If Different than Operation Owner ** Date Signed (month, day, year)

* A signature by an Authorized Agent will require Power of Attorney (POA) if not a member of the entity.

** A signed letter from the property owner acknowledging the submittal of an application on their property may substitute for signature.

C. APPLICATION TYPE

Using the Application Type and Requirements Worksheet, in the list below, select the application type that you are submitting. Please note that an Amendment of Existing CFO Approval (E. or F.) and CFO Approval Renewal (G.) are the only situations where more than one box may be selected.

CFO Approval – Construction and/or Operation (Including Renewals)

<input type="checkbox"/>	A. Completely New Operation (Currently Undeveloped Site)
<input type="checkbox"/>	B. Existing Operation Without Existing CFO Approval
<input type="checkbox"/>	C. Existing Operation with Expired CFO Approval
<input type="checkbox"/>	D. Expansion of Operation with Current CFO Approval
<input type="checkbox"/>	E. Amendment of Existing CFO Approval – Permit Condition ¹
<input type="checkbox"/>	F. Amendment of Existing CFO Approval – Change in the type or number of animals that increases manure production ¹
<input checked="" type="checkbox"/>	G. CFO Approval Renewal/Manure Management Plan

NPDES CAFO Individual Permit – Construction and Permit Coverage

<input type="checkbox"/>	H. Completely New Operation (Currently Undeveloped Site)
<input type="checkbox"/>	I. Existing Operation without Current CFO Approval or NPDES Permit
<input type="checkbox"/>	J. Existing Operation with Current CFO Approval
<input type="checkbox"/>	K. Current NPDES CAFO Individual Permit Holder Proposing Construction

NPDES CAFO Individual Permit - Permit Modification

<input type="checkbox"/>	L. Construction or Expansion of Storage or Animals ¹
<input type="checkbox"/>	M. No Construction or Expansion of Storage or Animals ¹

NPDES CAFO Individual Permit - Renewal

<input type="checkbox"/>	N. Renewal Coverage for Operation with Current NPDES CAFO Individual Permit
--------------------------	---

¹ Action does not provide for or allow an extension of the Approval (Permit).

RECEIVED
 CONFINED FEEDING OPERATIONS
 June 26, 2024
 Dept. of Environmental Mgmt.
 Office of Land Quality



Indiana Department of Environmental Management

FARMSTEAD PLAN

For:

Midwest Livestock, LLC
P.O. Box 149
North Manchester, IN 46962
Wabash County
(Mailing Address)

Prepared By:

Agronomic Solutions, LLC
Melissa Lehman
P.O. Box 340
Topeka, IN 46571
(260) 593-2092

RECEIVED
CONFINED FEEDING OPERATIONS
June 13, 2024
Dept. of Environmental Mgmt.
Office of Land Quality



CFO / CAFO APPLICATION PACKET
SECTION VII - Farmstead Plan

Part of State Form 55051 (R5 / 10-22)
 Confined Feeding Operation (CFO)
 National Pollutant Discharge Elimination System Concentrated Animal Feeding Operation (NPDES CAFO)
 Approved by State Board of Accounts, 2022

INDIANA DEPARTMENT OF ENVIRONMENTAL MANAGEMENT
 Confined Feeding Section
 Office of Land Quality
 100 North Senate Avenue
 IGCN Rm 1101
 Indianapolis, Indiana 46204
 (800) 451-6027 request CFO Permits

INSTRUCTIONS:

This Section is completed for ALL application types. Prepare a Farmstead Plan that meets the requirements noted in the Section A. Farmstead Plan Checklist. Attach the Farmstead Plan to this form. Complete the Facility Detail Information in Section D. using the Section B. Checklist and the examples in Section C. Check the boxes next to each item in Sections A. and B. as you verify that the Farmstead Plan and Facility Detail Information sheets are complete. Failure to complete this section accurately will cause delays in processing this application.

A. FARMSTEAD PLAN CHECKLIST

<input checked="" type="checkbox"/>	1. The farmstead plan must be on a sheet no less than 8 ¹ / ₂ inches by 11 inches in size.
<input checked="" type="checkbox"/>	2. The farmstead plan must show all existing and proposed waste management systems, and all of the following features within 500 feet of the waste management systems (<i>label each feature</i>): <ul style="list-style-type: none"> a) Residences b) Surface waters of the state c) Public and private roads d) Water well locations e) Characteristics of karst terrain as identified in 327 IAC 19-2-24 f) Drainage patterns g) Property boundary line h) All outlets of known tile drains or any other type of subsurface or surface drainage outlet i) Drainage inlets, including water and sediment control basins showing their outlets, and ponds with outlets j) Mortality management sites
<input checked="" type="checkbox"/>	3. The farmstead plan must be legible and either: <ul style="list-style-type: none"> a) Drawn to approximate scale; or b) Show specific distances between the waste management systems and the features listed immediately above in section 2 that are within 500 feet of the existing or proposed waste management system.

B. FACILITY DETAIL INFORMATION CHECKLIST

Using the instructions below, complete Part D. of this section, "Facility Detail Information" sheet for all confinement and waste structures present or proposed at the site. If the rows of the provided Section D. "Facility Detail Information" sheet are not properly sized for your needs, you may create your own table with the same column headers and required information listed below.

<input checked="" type="checkbox"/>	1. Label the Farmstead Plan – The waste management systems (confinement and waste structures) must be uniquely identified on the farmstead plan. Existing structures should be labeled with an "E". Proposed structure should be labeled with a "P". After labeling each building with a "P" or "E", number the structures. Your structures should be labeled as "E1", "E2", "E3", etc.; or "P1", "P2", "P3", etc.; or a combination of the two. Other unique labeling systems will be accepted.
<input checked="" type="checkbox"/>	2. Animal Type – Animal type(s) listed on Animal Information Attachment.
<input checked="" type="checkbox"/>	3. Number of Animals – The MAXIMUM APPROVED CAPACITY of the unit at any one time.
<input checked="" type="checkbox"/>	4. Solid or Liquid – Denote if the manure in the unit is handled as a solid or liquid.
<input checked="" type="checkbox"/>	5. Date Constructed – List the approximate date of construction for existing waste storage structures.
<input checked="" type="checkbox"/>	6. Water Uses (gallons/unit of time) – If the inside of the building is washed, indicate how much water is used and how often the building is cleaned. Also include any excess non-contact cooling water or drinking water directed to the waste management system.
<input checked="" type="checkbox"/>	7. Brief Description – Provide a brief description of the facility and waste management system. Indicate if the unit shares manure storage with another unit (i.e. common lagoon system, slurry store, etc.). Previously approved structures must have the approval number and date approved listed.

RECEIVED
 CONFINED FEEDING OPERATIONS
 June 13, 2024
 Dept. of Environmental Mgmt.
 Office of Land Quality



CFO / CAFO APPLICATION PACKET
SECTION VI - Animal Capacity

Part of State Form 55051 (R5 / 10-22)
 Confined Feeding Operation (CFO)
 National Pollutant Discharge Elimination System Concentrated Animal Feeding Operation (NPDES CAFO)
 Approved by State Board of Accounts, 2022

INDIANA DEPARTMENT OF ENVIRONMENTAL MANAGEMENT
 Confined Feeding Section
 Office of Land Quality
 100 North Senate Avenue
 IGCN Rm 1101
 Indianapolis, Indiana 46204
 (800) 451-6027 request CFO Permits

INSTRUCTIONS: *This Section is completed for ALL application types. Complete the table below by listing the total approved capacity of animals confined by the provided animal type listed. For applications that include a construction or expansion proposal, the total number of animals listed should reflect the total proposed maximum for any forty-five (45) day period within a twelve (12) month period as described on the Facility Detail Sheet submitted with the application. For renewal applications, the total number of animals listed should reflect the total approved animal capacity.*

A. ANIMAL INFORMATION		
Animal Type		Total Approved Animal Capacity
Swine <i>Weighing More Than Fifty-five (55) Pounds</i>	Finishers	
	Sows	
	Boars	
Swine <i>Weighing Less Than Fifty-five (55) Pounds</i>	Nursery Pigs	
Cattle or Cow/Calf Pairs	Beef Cattle	
	Beef Calves	
	Dairy Heifers	
	Dairy Calves	
Mature Dairy Cattle	Dairy Cattle	
Veal Calves	Veal Calves	500
Chickens Other than Laying Hens <i>Other Than a Liquid Manure Handling System</i>	Pullets	
	Broilers	<i>Dry</i>
Laying Hens and Broilers <i>Liquid Manure Handling System</i>		<i>Liquid</i>
	Layers	<i>Liquid</i>
Laying Hens <i>Other Than a Liquid Manure Handling System</i>		<i>Dry</i>
Turkeys	Toms	
	Hens	
	Poults (0 to 5 Weeks old)	
Ducks <i>Other Than a Liquid Manure Handling System</i>	Ducks	<i>Dry</i>
Ducks <i>Liquid Manure Handling System</i>		<i>Liquid</i>
Sheep and Lambs	RECEIVED	
Horses	CONFINED FEEDING OPERATIONS June 13, 2024	
Other (<i>Specify</i>):	Dept. of Environmental Mgmt. Office of Land Quality	
Total		500

Facility Detail Sheet

Label on Site Map	Animal type	Number of Animals	Solid or Liquid	Date Constructed (for existing buildings)	Water Uses (gal/unit of time)	Brief Description:
E1	Veal Calves	500	Liquid	1979	1200 gal/day	44'x288' concrete floored barn with a flush system that drains to the E2 manure storage tank. Previously approved on 6/20/78, AW #1369.
E2			Liquid	1979		50' diameter concrete manure storage tank used for short-term manure storage for the E1 veal barn. The capacity for this storage is 160,000 gal. Previously approved on 6/20/78, AW #1369.
E3			Liquid	1980		180'x180'x14' earth lagoon used for long-term manure storage for the E1 veal barn. The capacity for this storage is 300,000 ft ³ . Previously approved on 5/25/94, AW #3218.
						Mortality Management: The producer uses a rendering service for the dead animals.. The animals are removed within 24 hours of death and taken daily to an off-site pick up location.

Midwest Livestock, LLC - Bearcub



Site Map

-  6 inch Underground Pipe
-  Well

Site Map

P.O. Box 149
North Manchester, IN 46962
Farm Location:
1425 N & SR 13
North Manchester, IN 46962

See Facility Detail Sheet for Existing Structures and Animal Numbers.

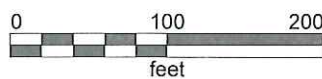

RECEIVED
CONFINED FEEDING OPERATIONS
June 13, 2024
Dept. of Environmental Mgmt.
Office of Land Quality

Midwest Livestock, LLC - Bearcub

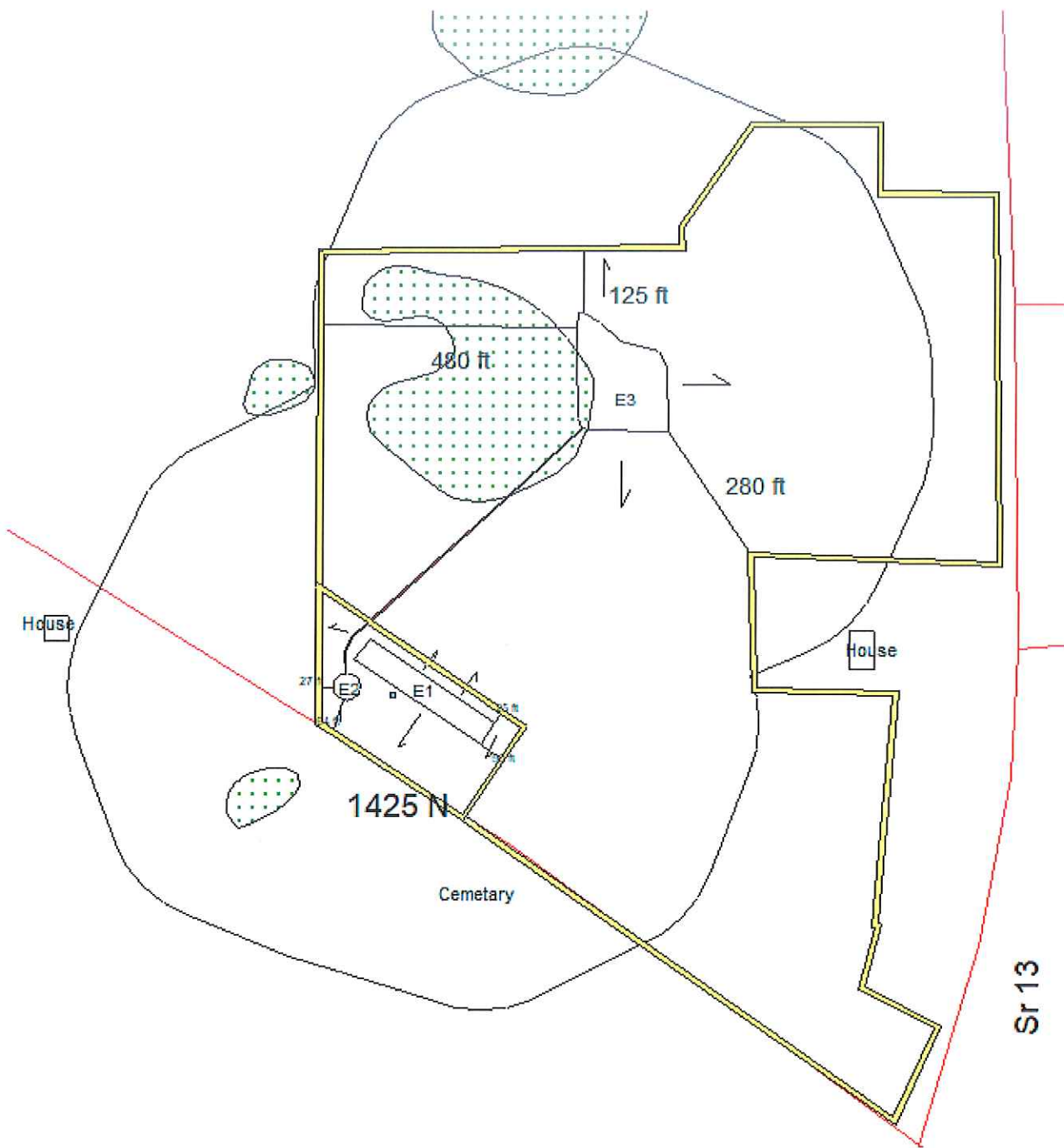

Farmstead Plan

- 6 inch Underground Pipe
- Property Line
- Well
- Wetland

Farmstead Plan

Buildings/Features within 500ft of Waste Management System.
 See Facility Detail Sheet for Existing Structures and Animal Numbers.

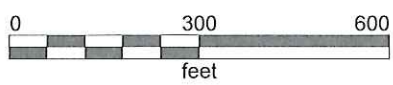

RECEIVED
 CONFINED FEEDING OPERATIONS
 June 20, 2024
 Dept. of Environmental Mgmt.
 Office of Land Quality

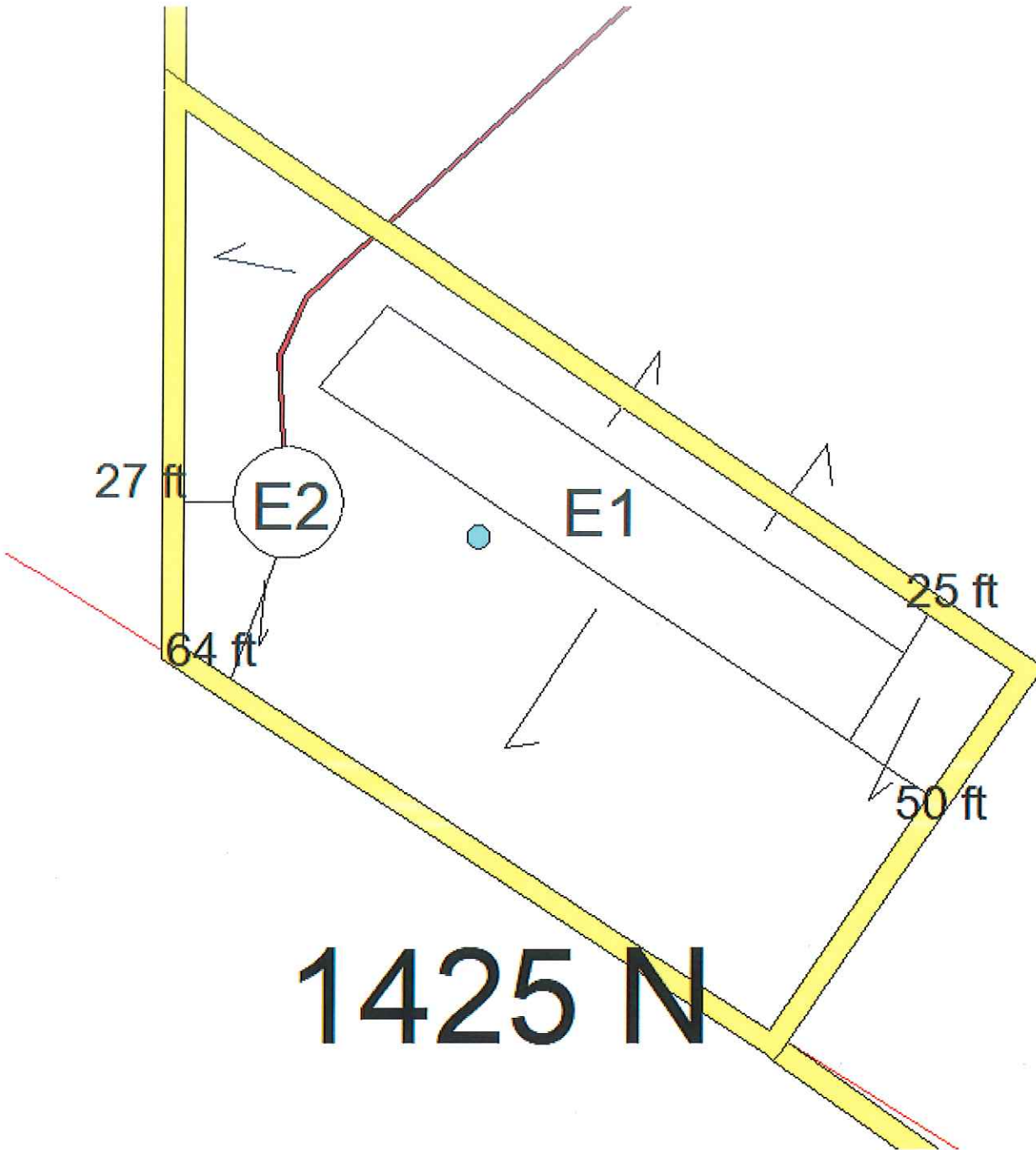

Farmstead Plan

- 6 inch Underground Pipe
- Property Line
- Well

Farmstead Plan

- Buildings/Features within 500ft of Waste System.
- See Facility Detail Sheet for Existing Structures and Animal Numbers.

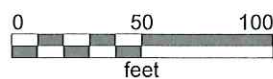

RECEIVED
CONFINED FEEDING OPERATIONS
June 13, 2024
Dept. of Environmental Mgmt.
Office of Land Quality



Indiana Department of Environmental Management

MANURE MANAGEMENT PLAN

For:

Midwest Livestock, LLC
P.O. Box 149
North Manchester, IN 46962
Wabash County
(Mailing Address)

Prepared By:

Agronomic Solutions, LLC
Melissa Lehman
P.O. Box 340
Topeka, IN 46571
(260) 593-2092

RECEIVED
CONFINED FEEDING OPERATIONS
June 13, 2024
Dept. of Environmental Mgmt.
Office of Land Quality



CFO / CAFO APPLICATION PACKET

Manure Management Plan (MMP)

Part of State Form 55051 (R2 / 6-15)

Approved by State Board of Accounts, 2015

Confined Feeding Operation (CFO)

National Pollutant Discharge Elimination System Concentrated Animal Feeding Operation (NPDES CAFO)

INDIANA DEPARTMENT OF ENVIRONMENTAL MANAGEMENT
Confined Feeding Section
Office of Land Quality
100 North Senate Avenue
MC 65-45, IGCN 1101
Indianapolis, Indiana 46204
(800) 451-6027 extension 2-4473

INSTRUCTIONS: The below required information supplements the general information and plot maps attachments for a complete CFO Approval Renewal application or construction application. CFO Approval Renewal applications and construction applications for expansions at currently regulated operations may also utilize the Marketing and Distribution of Manure attachment if appropriate. Complete all portions of the form below. This form is required and supersedes all previous versions. IDEM will not accept substitutes, altered, or previously supplied forms.

I. MANURE MANAGEMENT PLAN

A. Manure Testing

Consult Purdue University Cooperative Extension Service Publications AY-277, ID-101, ID-205 "Swine Manure Management Planning", ID-206 "Poultry Manure Management Planning", ID-208 "Dairy Manure Management Planning" for guidance on procedures for manure testing.

1. Manure Sample Collection Procedures:

Take samples while manure is being spread or mixed. Fill a plastic container 2/3 full, squeeze out air.

Samples will be refrigerated or frozen prior to mailing to the private laboratory.

2. Nutrient Assessment:

- Private laboratory does a nutrient analysis of sample(s).
- Other (explain): _____

3. Sampling Frequency:

- Annual sampling required for CAFOs with a NPDES permit.
- Minimum of once every year for CFOs.

B. Soil Testing

You can consult Purdue University, Cooperative Extension Service Publication AY-281 for guidance on procedures for soil testing. A soil test must provide sufficient information about soil fertility to allow for nutrient recommendations for existing or planned crops. Soil tests may not represent more than twenty (20) acres per sample.

1. Do, or will, you perform soil testing for this operation?

- Yes, all or a portion of manure is, or will be, applied to land controlled by the operator (complete 2-4 below).
- No, 100 % of manure is, or will be, either marketed or distributed (2-4 below do not need to be completed).

2. Sample Collection Method:

- Management unit (field level)
- Grid method
- By soil type
- Other (explain): _____

3. Nutrient Assessment:

- Private laboratory does nutrient analysis.
- Other (explain): _____

4. Sampling Frequency:

- Minimum of once every four (4) years for CFOs and CAFOs.

RECEIVED
CONFINED FEEDING OPERATIONS
June 13, 2024
Dept. of Environmental Mgmt.
Office of Land Quality

B. SPRAY IRRIGATION

- 1. Does the operation currently, or propose to, apply manure by spray irrigation?
 Yes No
- 2. If yes, is the spray irrigation in a flood plain?
 Yes No
- 3. CAFOs with NPDES permits must conduct spray irrigation in a flood plain in accordance with the NPDES CAFO individual permit rule for the operation, as applicable.
- 4. CFOs may only conduct spray irrigation in a flood plain in accordance with a spray irrigation plan approved by IDEM. (327 IAC 19-14-5(d))

C. SURFACE APPLICATION OF MANURE TO FROZEN OR SNOW-COVERED GROUND

- 1. CFOs which are not large CAFO-sized farms and have 120 days or less of approved storage capacity may request approval to surface apply manure to frozen or snow-covered ground based on a case-by-case authorization from the commissioner per 327 IAC 19-14-4(i).
 Have you included additional information to obtain or renew a commissioner's authorization?
(You must attach State Form 55162 (R2 / 3-16) to be considered for this exemption.)
 Yes No
- 2. CAFOs with a NPDES permit and CFOs (not CAFO-sized) with 180 days of approved storage can request approval for surface application of manure to frozen or snow-covered ground under the provisions of 327 IAC 19-5-1 as an Alternate Design or Compliance Approach which meets the performance standards of 327 IAC 19-3-1.

 Does the operation plan to submit a request for approval of an Alternate Design or Compliance Approach?
 Yes No
- 3. CFOs, which are not large CAFO-sized farms, may request approval to surface apply manure to frozen or snow-covered ground resulting from an unforeseen emergency condition per 327 IAC 19-14-4(g-h). Improper design or management of manure storage facilities will not qualify as an emergency condition.

D. CFO APPROVAL RENEWAL INFORMATION
(THIS SECTION IS ONLY FOR CFO APPROVAL RENEWAL APPLICATIONS.)

- 1. Farm ID Number: 2424
- 2. Total number of approved confinement barns currently present at operation: 1
- 3. Total number of open confinement lots (earthen or concrete) currently present at operation *(include calf hutch areas here)*: 0
- 4. Total **approved** capacity of animals which can be confined at operation: 500
- 5. Are earthen lagoon(s) or pit(s) currently present at operation? Yes No
- 6. Separate from confinement barn(s), are any concrete or metal tanks currently present at operation? Yes No
- 7. Separate from confinement barn(s), are any solid manure storage building (litter stack, barn, etc.) currently present at operation? Yes No
- 8. Since the last renewal, have any confinement barns been closed? If yes, detail in 11. below which barn(s) and the animal number(s) housed within. Yes No
- 9. Since the last renewal, have any lagoon(s), pit(s), or tank(s) been closed? If yes, detail in 11. below which structure(s). Yes No
- 10. Do you have any buildings that have been approved for Frozen or Snow Covered ground spreading? If Yes, list the barns from your Facility Detail Sheet that are approved *(include State Form 55162 with this application)*: Yes No
- 11. Detail any changes in manure storage capacity or animal capacity (number/species/type) at the operation that have been made since the time of the last CFO approval/renewal.

RECEIVED
 CONFINED FEEDING OPERATIONS
 June 13, 2024
 Dept. of Environmental Mgmt.
 Office of Land Quality



Indiana Department of Environmental Management

PLOT MAPS

For:

Midwest Livestock, LLC

P.O. Box 149

North Manchester, IN 46962

Wabash County

(Mailing Address)

Prepared By:

Agronomic Solutions, LLC

Melissa Lehman

P.O. Box 340

Topeka, IN 46571

(260) 593-2092

RECEIVED
CONFINED FEEDING OPERATIONS
June 13, 2024
Dept. of Environmental Mgmt.
Office of Land Quality



CFO / CAFO APPLICATION PACKET

SECTION X - Plot Maps

Part of State Form 55051 (R5 / 10-22)
Confined Feeding Operation (CFO)
National Pollutant Discharge Elimination System Concentrated Animal Feeding Operation (NPDES CAFO)
Approved by State Board of Accounts, 2022

INDIANA DEPARTMENT OF ENVIRONMENTAL MANAGEMENT
Confined Feeding Section
Office of Land Quality
100 North Senate Avenue
IGCN Rm 1101
Indianapolis, Indiana 46204
(800) 451-6027 request CFO Permits

INSTRUCTIONS:

THIS SECTION IS COMPLETED FOR ALL APPLICATION TYPES. Plot maps must be submitted with applications as directed in the "Application Types and Requirements Worksheet." The specific plot maps, which must be submitted for each application type, are detailed in Section A. and Section E. The submitted plots must conform with the application requirements noted in Section B., Section C., and Section D. This form is required and supersedes all previous versions. IDEM will not accept substitutes, altered, or previously supplied forms.

A. PLOT MAPS

Listed below are plot maps required to be submitted with CFO and CAFO applications. **Please note** each plot map type is labeled (1, 2, and 3). Based on the application type previously determined in the "Application Type and Requirements Worksheet" and noted on the "General Information" form, locate the application type in Section E. below. The columns to the right of each listed application type note the required plot maps, as labeled here. As directed in Section A. above, based on the application type determined in the "Application Type and Requirements Worksheet" and noted on the "General Information" form, locate the application type below. The columns to the right of each listed application type note the required plot maps, as labeled in Section A., which are required to be submitted.

1. USDA NRCS Soil Survey Map – The boundaries of all manure application areas.
2. USDA NRCS Soil Survey Map – The location of the waste management system, boundaries of the confined feeding operation, and boundaries of livestock and poultry production areas.
3. USGS Topographic Map – The location of the waste management system, the boundaries of the confined feeding operation, boundaries of livestock and poultry production areas, identify any public water supply wells and public water supply surface intake structures within one thousand (1,000) feet of the manure storage structures, and boundaries of all manure application areas.

B. TOTAL AVAILABLE ACREAGE FOR LAND APPLICATION

1. Considering setbacks, which must be subtracted from the total acres, and any and all other limitations, what is total acreage available for land application? 337.32
2. On all plot maps submitted showing the boundaries of land application areas, note the total available acreage for land application in each separate area considering the applicable setbacks for land application method and slope.

C. MARKETING AND DISTRIBUTION

For operations utilizing marketing and distribution of manure, refer to Section VIII, "Marketing and Distribution of Manure", contained within this application packet. Review the directions in this section carefully for information regarding when a marketing and distribution waiver may be used. If you meet the requirements for Marketing and Distribution of your manure then no manure application area plot maps would be required. Manure Storage Structure location maps would still be required.

D. LAND USE AGREEMENTS

Any acreage identified as part of the minimum required acreage for the application of manure that is not owned by the Applicant of the operation must be documented in the operating record via land use agreements.

1. Copies of all land use agreements must accompany construction applications (application types A-D, H-K, and L).
2. If a land use agreement submitted in item 1. above has expired, new land use agreements must be submitted with a renewal.
3. The land use agreements must be signed by the property owners on whose property the manure will be applied.
4. Plot maps accompanying construction applications must have the property owner clearly labeled for each land application area submitted.

RECEIVED
CONFINED FEEDING OPERATIONS
June 13, 2024
Dept. of Environmental Mgmt.
Office of Land Quality

E. APPLICATION TYPE AND REQUIRED PLOT MAPS

As directed in Section A. above, based on the application type determined in the "Application Type and Requirements Worksheet" and noted on the "General Information" form, locate the application type below. The columns to the right of each listed application type note the required plot maps, as labeled in Section A., which are required to be submitted.

Application Type	Required Plot Maps (as labeled in Section A.)		
	1	2	3
CFO Approval – Construction and/or Operation (Including Renewals)			
1. Completely New Operation (Currently Undeveloped Site)	Yes	Yes	Yes
2. Existing Operation Without Existing CFO Approval			
3. Existing Operation with Expired CFO Approval			
4. Expansion of Operation with Current CFO Approval		No	No
5. Amendment of Existing CFO Approval – Permit Condition			
6. Amendment of Existing CFO Approval – Change in the type or number of animals that increases manure production			
7. CFO Approval Renewal/Manure Management Plan			
NPDES CAFO Individual Permit – Construction and Permit Coverage			
8. Completely New Operation (Currently Undeveloped Site)	Yes	Yes	Yes
9. Existing Operation without Current CFO Approval or NPDES Permit			
10. Existing Operation with Current CFO Approval			
11. Current NPDES CAFO Individual Permit Holder Proposing Construction			
NPDES CAFO Individual Permit - Permit Modification			
12. Construction or Expansion of Storage or Animals – No Permit Extension	Yes	Yes	Yes
13. No Construction or Expansion of Storage or Animals – No Permit Extension			No
NPDES CAFO Individual Permit – Renewal			
14. Renewal Coverage for Operation with Current NPDES CAFO Individual Permit	Yes	Yes	No

RECEIVED
 CONFINED FEEDING OPERATIONS
 June 13, 2024
 Dept. of Environmental Mgmt.
 Office of Land Quality

Component Text

Wabash County, Indiana

Map unit: CsA - Crosier loam, 0 to 3 percent slopes

Componet: Crosier

The Crosier component makes up 90 percent of the map unit. Slopes are 0 to 3 percent. This component is on till plains. The parent material consists of loamy till. Depth to a root restrictive layer, densic material, is 20 to 40 inches. The natural drainage class is somewhat poorly drained. Water movement in the most restrictive layer is low. Available water to a depth of 60 inches (or restricted depth) is moderate. Shrink-swell potential is low. This soil is not flooded. It is not ponded. A seasonal zone of water saturation is at 15 inches during January, February, March, April, December. Organic matter content in the surface horizon is about 2 percent. This component is in the F111BY502IN Wet Till Ridge ecological site. Nonirrigated land capability classification is 2w. This soil does not meet hydric criteria. The calcium carbonate equivalent within 40 inches, typically, does not exceed 25 percent.

Map unit: FsA - Fox loam, till plain, 0 to 2 percent slopes

Componet: Fox

The Fox component makes up 90 percent of the map unit. Slopes are 0 to 2 percent. This component is on outwash terraces on river valleys. The parent material consists of loamy glaciofluvial deposits over sandy and gravelly outwash. Depth to a root restrictive layer, strongly contrasting textural stratification, is 20 to 40 inches. The natural drainage class is well drained. Water movement in the most restrictive layer is moderately high. Available water to a depth of 60 inches (or restricted depth) is moderate. Shrink-swell potential is low. This soil is not flooded. It is not ponded. There is no zone of water saturation within a depth of 72 inches. Organic matter content in the surface horizon is about 2 percent. This component is in the F111BY404IN Dry Outwash Upland ecological site. Nonirrigated land capability classification is 2s. This soil does not meet hydric criteria. The calcium carbonate equivalent within 40 inches, typically, does not exceed 35 percent.

Map unit: FsB2 - Fox loam, 2 to 6 percent slopes, eroded

Componet: Fox

The Fox component makes up 90 percent of the map unit. Slopes are 2 to 6 percent. This component is on stream terraces. The parent material consists of loamy outwash over sandy and gravelly outwash. Depth to a root restrictive layer, strongly contrasting textural stratification, is 20 to 60 inches. The natural drainage class is well drained. Water movement in the most restrictive layer is moderately high. Available water to a depth of 60 inches (or restricted depth) is low. Shrink-swell potential is low. This soil is not flooded. It is not ponded. There is no zone of water saturation within a depth of 72 inches. Organic matter content in the surface horizon is about 2 percent. This component is in the F111BY404IN Dry Outwash Upland ecological site. Nonirrigated land capability classification is 2e. This soil does not meet hydric criteria. The calcium carbonate equivalent within 40 inches, typically, does not exceed 35 percent.

Map unit: FsC2 - Fox loam, till plain, 6 to 12 percent slopes, eroded

Componet: Fox

The Fox component makes up 90 percent of the map unit. Slopes are 6 to 12 percent. This component is on outwash terraces on river valleys. The parent material consists of loamy glaciofluvial deposits over sandy and gravelly outwash. Depth to a root restrictive layer, strongly contrasting textural stratification, is 20 to 40 inches. The natural drainage class is well drained. Water movement in the most restrictive layer is moderately high. Available water to a depth of 60 inches (or restricted depth) is moderate. Shrink-swell potential is low. This soil is not flooded. It is not ponded. There is no zone of water saturation within a depth of 72 inches. Organic matter content in the surface horizon is about 2 percent. This component is in the F111BY404IN Dry Outwash Upland ecological site. Nonirrigated land capability classification is 3e. This soil does not meet hydric criteria. The calcium carbonate equivalent within 40 inches, typically, does not exceed 35 percent.

RECEIVED
CONFINED FEEDING OPERATIONS
June 13, 2024
Dept. of Environmental Mgmt.
Office of Land Quality

Map unit: FtC3 - Fox clay loam, 6 to 12 percent slopes, severely eroded

Componet: Fox, severely eroded

The Fox, severely eroded component makes up 100 percent of the map unit. Slopes are 6 to 12 percent. This component is on stream terraces. The parent material consists of loamy outwash over sandy and gravelly outwash. Depth to a root restrictive layer, strongly contrasting textural stratification, is 20 to 60 inches. The natural drainage class is well drained. Water movement in the most restrictive layer is moderately high. Available water to a depth of 60 inches (or restricted depth) is low. Shrink-swell potential is low. This soil is not flooded. It is not ponded. There is no zone of water saturation within a depth of 72 inches. Organic matter content in the surface horizon is about 1 percent. This component is in the F111BY404IN Dry Outwash Upland ecological site. Nonirrigated land capability classification is 4e. This soil does not meet hydric criteria. The calcium carbonate equivalent within 40 inches, typically, does not exceed 35 percent.

Map unit: KsB - Kosciusko sandy loam, 2 to 6 percent slopes

Componet: Kosciusko

The Kosciusko component makes up 100 percent of the map unit. Slopes are 2 to 6 percent. This component is on stream terraces. The parent material consists of loamy outwash over sandy and gravelly outwash. Depth to a root restrictive layer, strongly contrasting textural stratification, is 24 to 60 inches. The natural drainage class is well drained. Water movement in the most restrictive layer is moderately high. Available water to a depth of 60 inches (or restricted depth) is low. Shrink-swell potential is low. This soil is not flooded. It is not ponded. There is no zone of water saturation within a depth of 72 inches. Organic matter content in the surface horizon is about 2 percent. This component is in the F111BY404IN Dry Outwash Upland ecological site. Nonirrigated land capability classification is 3e. This soil does not meet hydric criteria. The calcium carbonate equivalent within 40 inches, typically, does not exceed 30 percent.

Map unit: KsC - Kosciusko sandy loam, 6 to 12 percent slopes

Componet: Kosciusko

The Kosciusko component makes up 100 percent of the map unit. Slopes are 6 to 12 percent. This component is on stream terraces. The parent material consists of loamy outwash over sandy and gravelly outwash. Depth to a root restrictive layer, strongly contrasting textural stratification, is 24 to 60 inches. The natural drainage class is well drained. Water movement in the most restrictive layer is moderately high. Available water to a depth of 60 inches (or restricted depth) is low. Shrink-swell potential is low. This soil is not flooded. It is not ponded. There is no zone of water saturation within a depth of 72 inches. Organic matter content in the surface horizon is about 2 percent. This component is in the F111BY404IN Dry Outwash Upland ecological site. Nonirrigated land capability classification is 3e. This soil does not meet hydric criteria. The calcium carbonate equivalent within 40 inches, typically, does not exceed 30 percent.

Map unit: MbA - Martinsville loam, 0 to 2 percent slopes

Componet: Martinsville

The Martinsville component makes up 90 percent of the map unit. Slopes are 0 to 2 percent. This component is on stream terraces. The parent material consists of loamy outwash. Depth to a root restrictive layer is greater than 60 inches. The natural drainage class is well drained. Water movement in the most restrictive layer is moderately high. Available water to a depth of 60 inches (or restricted depth) is moderate. Shrink-swell potential is low. This soil is not flooded. It is not ponded. There is no zone of water saturation within a depth of 72 inches. Organic matter content in the surface horizon is about 2 percent. This component is in the F111BY404IN Dry Outwash Upland ecological site. Nonirrigated land capability classification is 1. This soil does not meet hydric criteria.

Map unit: MbB - Martinsville loam, 2 to 6 percent slopes

Componet: Martinsville

The Martinsville component makes up 100 percent of the map unit. Slopes are 2 to 6 percent. This component is on outwash plains. The parent material consists of loamy outwash. Depth to a root restrictive layer is greater than 60 inches. The natural drainage class is well drained. Water movement in the most restrictive layer is moderately high.

RECEIVED
CONFINED FEEDING OPERATIONS
June 13, 2024
Dept. of Environmental Mgmt.
Office of Land Quality

Available water to a depth of 60 inches (or restricted depth) is moderate. Shrink-swell potential is low. This soil is not flooded. It is not ponded. There is no zone of water saturation within a depth of 72 inches. Organic matter content in the surface horizon is about 2 percent. This component is in the F111BY404IN Dry Outwash Upland ecological site. Nonirrigated land capability classification is 2e. This soil does not meet hydric criteria.

Map unit: MfB2 - Miami loam, 2 to 6 percent slopes, eroded

Component: Miami

The Miami component makes up 85 percent of the map unit. Slopes are 2 to 6 percent. This component is on moraines on till plains. The parent material consists of loamy till. Depth to a root restrictive layer, densic material, is 33 to 40 inches. The natural drainage class is moderately well drained. Water movement in the most restrictive layer is low. Available water to a depth of 60 inches (or restricted depth) is moderate. Shrink-swell potential is low. This soil is not flooded. It is not ponded. A seasonal zone of water saturation is at 30 inches during January, February, March, April, December. Organic matter content in the surface horizon is about 2 percent. This component is in the F111BY503IN Till Ridge ecological site. Nonirrigated land capability classification is 2e. This soil does not meet hydric criteria. The calcium carbonate equivalent within 40 inches, typically, does not exceed 25 percent.

Map unit: MfC2 - Miami loam, 6 to 12 percent slopes, eroded

Component: Miami

The Miami component makes up 85 percent of the map unit. Slopes are 6 to 12 percent. This component is on moraines on till plains. The parent material consists of loamy till. Depth to a root restrictive layer, densic material, is 25 to 38 inches. The natural drainage class is moderately well drained. Water movement in the most restrictive layer is low. Available water to a depth of 60 inches (or restricted depth) is low. Shrink-swell potential is low. This soil is not flooded. It is not ponded. A seasonal zone of water saturation is at 30 inches during January, February, March, April, December. Organic matter content in the surface horizon is about 2 percent. This component is in the F111BY503IN Till Ridge ecological site. Nonirrigated land capability classification is 3e. This soil does not meet hydric criteria. The calcium carbonate equivalent within 40 inches, typically, does not exceed 25 percent.

Map unit: MfD2 - Miami loam, 12 to 18 percent slopes, eroded

Component: Miami

The Miami component makes up 90 percent of the map unit. Slopes are 12 to 18 percent. This component is on moraines on till plains. The parent material consists of loamy till. Depth to a root restrictive layer, densic material, is 27 to 38 inches. The natural drainage class is moderately well drained. Water movement in the most restrictive layer is low. Available water to a depth of 60 inches (or restricted depth) is low. Shrink-swell potential is low. This soil is not flooded. It is not ponded. A seasonal zone of water saturation is at 30 inches during January, February, March, April, December. Organic matter content in the surface horizon is about 2 percent. This component is in the F111BY503IN Till Ridge ecological site. Nonirrigated land capability classification is 4e. This soil does not meet hydric criteria. The calcium carbonate equivalent within 40 inches, typically, does not exceed 25 percent.

Map unit: MfE2 - Miami loam, 18 to 25 percent slopes, eroded

Component: Miami

The Miami component makes up 85 percent of the map unit. Slopes are 18 to 25 percent. This component is on moraines on till plains. The parent material consists of loamy till. Depth to a root restrictive layer, densic material, is 27 to 38 inches. The natural drainage class is moderately well drained. Water movement in the most restrictive layer is low. Available water to a depth of 60 inches (or restricted depth) is low. Shrink-swell potential is low. This soil is not flooded. It is not ponded. A seasonal zone of water saturation is at 30 inches during January, February, March, April, December. Organic matter content in the surface horizon is about 2 percent. This component is in the F111BY503IN Till Ridge ecological site. Nonirrigated land capability classification is 6e. This soil does not meet hydric criteria. The calcium carbonate equivalent within 40 inches, typically, does not exceed 25 percent.

RECEIVED
CONFINED FEEDING OPERATIONS
June 13, 2024
Dept. of Environmental Mgmt.
Office of Land Quality

Map unit: MhC2 - Miami silt loam, 6 to 12 percent slopes, eroded

Componet: Miami, eroded

The Miami, eroded component makes up 85 percent of the map unit. Slopes are 6 to 12 percent. This component is on -- Error in Exists On --. The parent material consists of loess over loamy till. Depth to a root restrictive layer, densic material, is 31 to 47 inches. The natural drainage class is moderately well drained. Water movement in the most restrictive layer is low. Available water to a depth of 60 inches (or restricted depth) is moderate. Shrink-swell potential is low. This soil is not flooded. It is not ponded. A seasonal zone of water saturation is at 30 inches during January, February, March, April, December. Organic matter content in the surface horizon is about 2 percent. This component is in the F111AY009IN Till Ridge ecological site. Nonirrigated land capability classification is 3e. This soil does not meet hydric criteria. The calcium carbonate equivalent within 40 inches, typically, does not exceed 30 percent.

Map unit: MkD3 - Miami clay loam, Saginaw lobe, 12 to 18 percent slopes, severely eroded

Componet: Miami, Saginaw lobe

The Miami, Saginaw lobe component makes up 85 percent of the map unit. Slopes are 12 to 18 percent. This component is on moraines on till plains. The parent material consists of loamy till. Depth to a root restrictive layer, densic material, is 24 to 36 inches. The natural drainage class is moderately well drained. Water movement in the most restrictive layer is low. Available water to a depth of 60 inches (or restricted depth) is low. Shrink-swell potential is low. This soil is not flooded. It is not ponded. A seasonal zone of water saturation is at 30 inches during January, February, March, April, December. Organic matter content in the surface horizon is about 2 percent. This component is in the F111BY503IN Till Ridge ecological site. Nonirrigated land capability classification is 6e. This soil does not meet hydric criteria. The calcium carbonate equivalent within 40 inches, typically, does not exceed 25 percent.

Map unit: MIC3 - Miami clay loam, moderately permeable substratum, 6 to 12 percent slopes, severely eroded

Componet: Miami, severely eroded

The Miami, severely eroded component makes up 100 percent of the map unit. Slopes are 6 to 12 percent. This component is on till plains. The parent material consists of loamy till. Depth to a root restrictive layer, densic material, is 24 to 40 inches. The natural drainage class is moderately well drained. Water movement in the most restrictive layer is moderately high. Available water to a depth of 60 inches (or restricted depth) is low. Shrink-swell potential is low. This soil is not flooded. It is not ponded. A seasonal zone of water saturation is at 36 inches during January, February, March, April, December. Organic matter content in the surface horizon is about 2 percent. This component is in the F111BY503IN Till Ridge ecological site. Nonirrigated land capability classification is 4e. This soil does not meet hydric criteria. The calcium carbonate equivalent within 40 inches, typically, does not exceed 28 percent.

Map unit: OcA - Ockley loam, 0 to 2 percent slopes

Componet: Ockley

The Ockley component makes up 90 percent of the map unit. Slopes are 0 to 2 percent. This component is on outwash plains. The parent material consists of loamy outwash over sandy and gravelly outwash. Depth to a root restrictive layer, strongly contrasting textural stratification, is 40 to 60 inches. The natural drainage class is well drained. Water movement in the most restrictive layer is moderately high. Available water to a depth of 60 inches (or restricted depth) is high. Shrink-swell potential is moderate. This soil is not flooded. It is not ponded. There is no zone of water saturation within a depth of 72 inches. Organic matter content in the surface horizon is about 2 percent. This component is in the F111BY404IN Dry Outwash Upland ecological site. Nonirrigated land capability classification is 1. This soil does not meet hydric criteria.

Map unit: Re - Rensselaer loam, 0 to 1 percent slopes

Componet: Rensselaer

The Rensselaer component makes up 85 percent of the map unit. Slopes are 0 to 1 percent. This component is on depressions on till plains. The parent material consists of loamy outwash. Depth to a root restrictive layer is greater

RECEIVED
CONFINED FEEDING OPERATIONS
June 13, 2024
Dept. of Environmental Mgmt.
Office of Land Quality

than 60 inches. The natural drainage class is poorly drained. Water movement in the most restrictive layer is moderately high. Available water to a depth of 60 inches (or restricted depth) is high. Shrink-swell potential is low. This soil is not flooded. It is frequently ponded. A seasonal zone of water saturation is at 3 inches during January, February, March, April, May, November, December. Organic matter content in the surface horizon is about 5 percent. This component is in the R111BY401IN Wet Outwash Mollisol ecological site. Nonirrigated land capability classification is 2w. This soil meets hydric criteria.

Map unit: RhA - Riddles loam, 0 to 2 percent slopes

Component: Riddles

The Riddles component makes up 100 percent of the map unit. Slopes are 0 to 2 percent. This component is on till plains. The parent material consists of loamy till. Depth to a root restrictive layer is greater than 60 inches. The natural drainage class is well drained. Water movement in the most restrictive layer is moderately high. Available water to a depth of 60 inches (or restricted depth) is high. Shrink-swell potential is moderate. This soil is not flooded. It is not ponded. There is no zone of water saturation within a depth of 72 inches. Organic matter content in the surface horizon is about 2 percent. This component is in the F111BY503IN Till Ridge ecological site. Nonirrigated land capability classification is 1. This soil does not meet hydric criteria.

Map unit: RhB2 - Riddles loam, 2 to 6 percent slopes, eroded

Component: Riddles

The Riddles component makes up 100 percent of the map unit. Slopes are 2 to 6 percent. This component is on till plains. The parent material consists of loamy till. Depth to a root restrictive layer is greater than 60 inches. The natural drainage class is well drained. Water movement in the most restrictive layer is moderately high. Available water to a depth of 60 inches (or restricted depth) is moderate. Shrink-swell potential is moderate. This soil is not flooded. It is not ponded. There is no zone of water saturation within a depth of 72 inches. Organic matter content in the surface horizon is about 2 percent. This component is in the F111BY503IN Till Ridge ecological site. Nonirrigated land capability classification is 2e. This soil does not meet hydric criteria.

Map unit: RhC2 - Riddles loam, 6 to 12 percent slopes, eroded

Component: Riddles

The Riddles component makes up 100 percent of the map unit. Slopes are 6 to 12 percent. This component is on till plains. The parent material consists of loamy till. Depth to a root restrictive layer is greater than 60 inches. The natural drainage class is well drained. Water movement in the most restrictive layer is moderately high. Available water to a depth of 60 inches (or restricted depth) is moderate. Shrink-swell potential is moderate. This soil is not flooded. It is not ponded. There is no zone of water saturation within a depth of 72 inches. Organic matter content in the surface horizon is about 2 percent. This component is in the F111BY503IN Till Ridge ecological site. Nonirrigated land capability classification is 3e. This soil does not meet hydric criteria. The calcium carbonate equivalent within 40 inches, typically, does not exceed 8 percent.

Map unit: Sh - Shoals silt loam, 0 to 2 percent slopes, occasionally flooded

Component: Shoals

The Shoals component makes up 85 percent of the map unit. Slopes are 0 to 2 percent. This component is on flood plains, river valleys. The parent material consists of loamy alluvium. Depth to a root restrictive layer is greater than 60 inches. The natural drainage class is somewhat poorly drained. Water movement in the most restrictive layer is moderately high. Available water to a depth of 60 inches (or restricted depth) is high. Shrink-swell potential is low. This soil is occasionally flooded. It is not ponded. A seasonal zone of water saturation is at 12 inches during January, February, March, April, May, November, December. Organic matter content in the surface horizon is about 3 percent. This component is in the F111BY203IN Wet Alluvium Forest ecological site. Nonirrigated land capability classification is 2w. This soil does not meet hydric criteria.

RECEIVED
CONFINED FEEDING OPERATIONS
June 13, 2024
Dept. of Environmental Mgmt.
Office of Land Quality

Map unit: So - Sloan silty clay loam, 0 to 1 percent slopes, frequently flooded

Component: Sloan, frequently flooded

The Sloan, frequently flooded component makes up 90 percent of the map unit. Slopes are 0 to 1 percent. This component is on depressions on flood plains on till plains. The parent material consists of loamy alluvium. Depth to a root restrictive layer is greater than 60 inches. The natural drainage class is very poorly drained. Water movement in the most restrictive layer is moderately high. Available water to a depth of 60 inches (or restricted depth) is high. Shrink-swell potential is moderate. This soil is frequently flooded. It is occasionally ponded. A seasonal zone of water saturation is at 3 inches during January, February, March, April, May, June, August, November, December. Organic matter content in the surface horizon is about 4 percent. This component is in the F111BY201IN Wet Alluvium Floodplain ecological site. Nonirrigated land capability classification is 3w. This soil meets hydric criteria.

Map unit: Wh - Washtenaw silt loam

Component: Washtenaw

The Washtenaw component makes up 100 percent of the map unit. Slopes are 0 to 2 percent. This component is on depressions on till plains. The parent material consists of loamy alluvium over loamy drift. Depth to a root restrictive layer is greater than 60 inches. The natural drainage class is poorly drained. Water movement in the most restrictive layer is moderately low. Available water to a depth of 60 inches (or restricted depth) is moderate. Shrink-swell potential is low. This soil is not flooded. It is occasionally ponded. A seasonal zone of water saturation is at 3 inches during January, February, March, April, May, November, December. Organic matter content in the surface horizon is about 3 percent. This component is in the F111BY203IN Wet Alluvium Forest ecological site. Nonirrigated land capability classification is 2w. This soil meets hydric criteria.

Map unit: Wt - Whitaker loam

Component: Whitaker

The Whitaker component makes up 70 percent of the map unit. Slopes are 0 to 1 percent. This component is on outwash plains. The parent material consists of loamy outwash. Depth to a root restrictive layer is greater than 60 inches. The natural drainage class is somewhat poorly drained. Water movement in the most restrictive layer is moderately high. Available water to a depth of 60 inches (or restricted depth) is high. Shrink-swell potential is low. This soil is not flooded. It is not ponded. A seasonal zone of water saturation is at 12 inches during April. Organic matter content in the surface horizon is about 2 percent. This component is in the F111CY009IN Overflow ecological site. Nonirrigated land capability classification is 2w. This soil does not meet hydric criteria.

RECEIVED
CONFINED FEEDING OPERATIONS
June 13, 2024
Dept. of Environmental Mgmt.
Office of Land Quality

Midwest Livestock, LLC - Bearcub

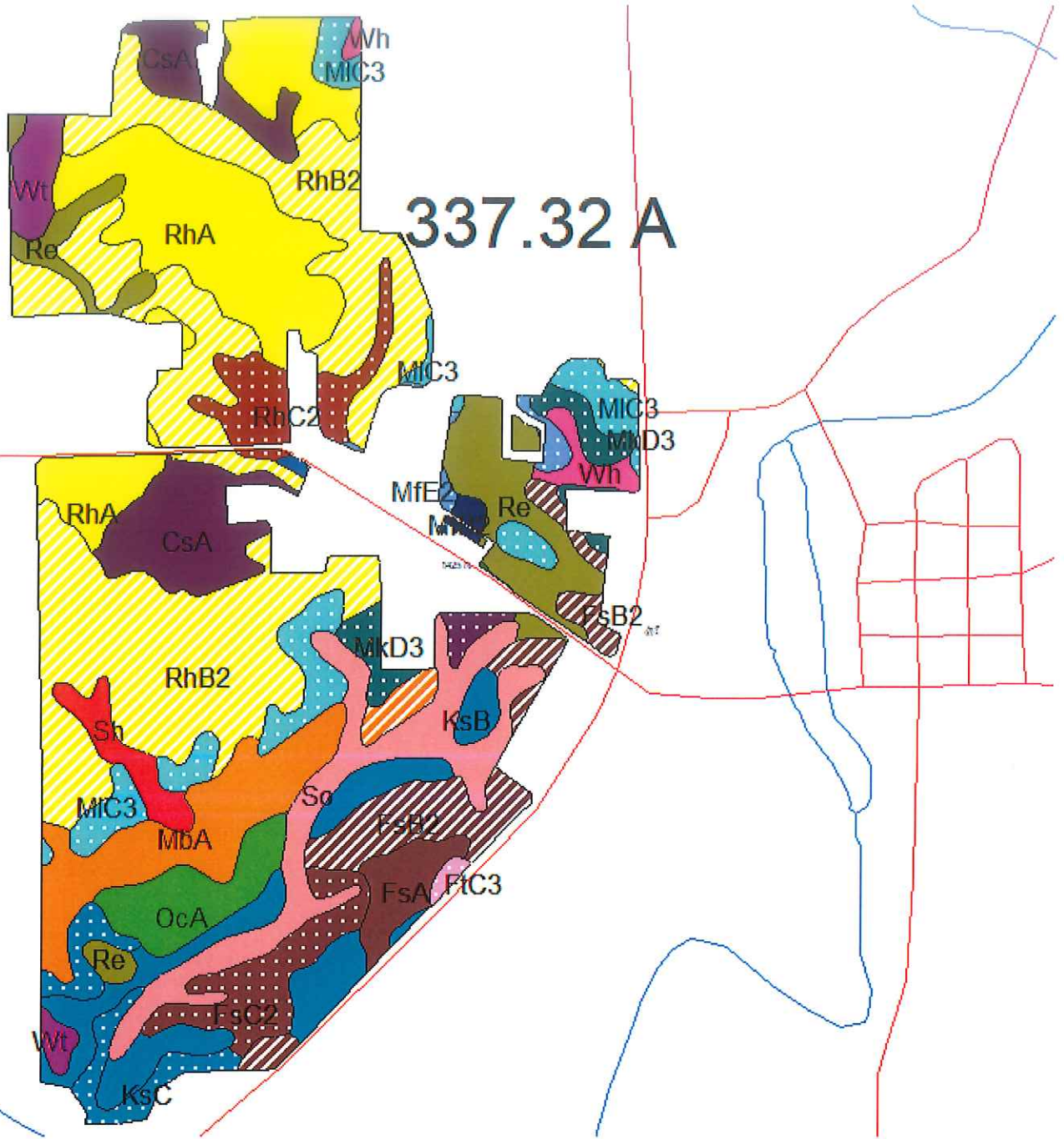

Wabash Co Soil Type

Wabash Co Soil Type

- CsA
- FsA
- FsB2
- FsC2
- FtC3
- KsB
- KsC
- MbA
- MbB
- MfB2
- MfC2
- MfD2
- MfE2

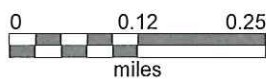



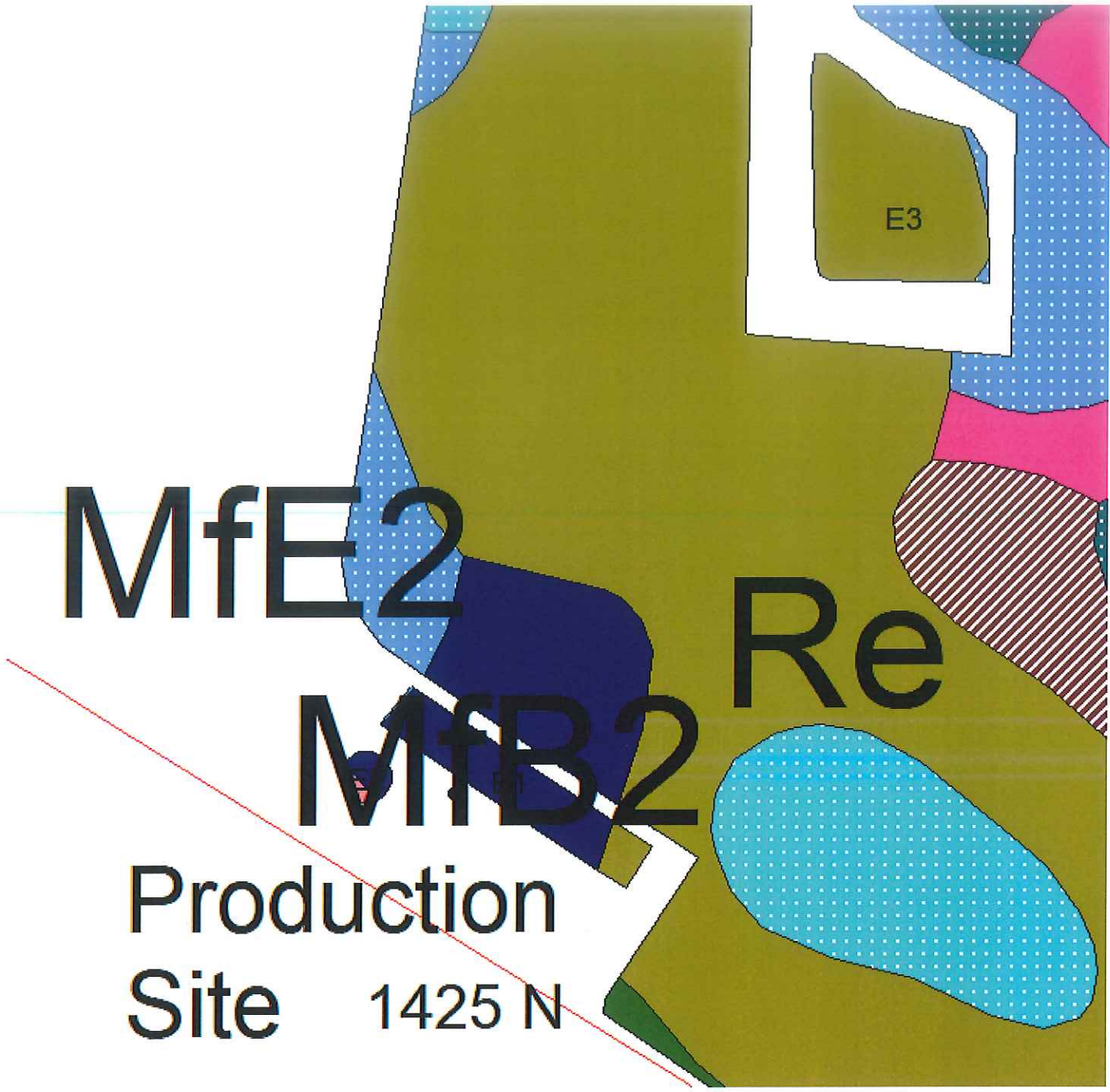









RECEIVED
CONFINED FEEDING OPERATIONS
June 13, 2024
Dept. of Environmental Mgmt.
Office of Land Quality



Wabash Co Soil Type

Wabash Co Soil Type

-  CsA
-  FsA
-  FsB2
-  FsC2
-  FtC3
-  KsB
-  KsC
-  MbA
-  MbB
-  MfB2
-  MfC2
-  MfD2
- MfE2

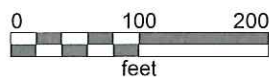

RECEIVED
CONFINED FEEDING OPERATIONS
June 13, 2024
Dept. of Environmental Mgmt.
Office of Land Quality



**CONFINED FEEDING OPERATION
REQUEST FOR APPROVAL TRANSFER**
State Form 49832 (R5 / 12-22)

INDIANA DEPARTMENT OF
ENVIRONMENTAL MANAGEMENT
Confined Feeding Section
Office of Land Quality
100 North Senate Avenue
MC 65-45, IGCN 1101
Indianapolis, Indiana 46204

INSTRUCTIONS: For Approval Transfer Requests, complete all required sections, sign, date, and return this form to the address above within ninety (90) days of the date of transfer of owner/operator. Please include an updated Farmstead Plan and Facility Detail Sheet (see section VII & VIII. The Approval Transfer Form needs to be submitted by the transferee (New Owner/Operator).

I. GENERAL INFORMATION FOR CURRENT APPROVAL			
Farm ID Number <i>(Log Number):</i>	2424	Approval Number:	AW- 3218
Date of Last Approval <i>(month, day, year):</i>	6/20/78	County of Operation:	Wabash
Name of Operation:	Bearcub Farms		
Name of Owner/Operator (Applicant) <i>(Name to which the current approval was issued):</i>	Randie & Nick Kopkey		
Mailing Address of Owner/Operator:	P.O. Box 149, North Manchester, IN 46962		
Telephone Number <i>(with area code):</i>	(260) 982-8611	E-mail Address:	
Location of Operation <i>(nearest crossroads or mailing address):</i>	1425 N & SR 13		
If any of the above information is unknown, contact IDEM at 317/232-4473.			

II. APPROVAL TRANSFER			
A. GENERAL INFORMATION OF TRANSFEREE (New Owner/Operator)			
Date of Transfer of Owner/Operator:	5/17/24		
Name of Operation:	Bearcub		
Address of Operation:	1425 N & SR 13		
City of Operation:	North Manchester	ZIP Code of Operation:	46962
Telephone of Operation:	(260) 982-8611		
County of Operation:	Wabash		
B. APPLICANT (Person or entity the CFO Approval is being transferred to)			
The Applicant is the Owner/Operator that applies for or has received a CFO Approval under 327 IAC 19, including renewals and amendments. An Applicant may be an individual, a partnership, a co-partnership, a firm, a company or any other entity listed under IC 13-11-2-158(b). There may be more than one entity that constitutes an Owner/Operator. Each entity that meets the definition of Owner/Operator for the CFO must submit the requested information below.			
Name:*	Midwest Livestock, LLC		
Mailing Address:	P.O. 149		
City:	North Manchester		
State:	IN	ZIP Code:	46962
Telephone (Home):	(260) 982-8611		
Telephone (Business):	()		
Telephone (Cell):	()		
Facsimile:	()		
E-mail Address:	mindy@straussdairy.com		

RECEIVED
CONFINED FEEDING OPERATIONS
June 13, 2024
Dept. of Environmental Mgmt.
Office of Land Quality

*A limited liability company (LLC) or corporation (Inc. or Corp.) or other entity required to be registered must have a current registration with the Indiana Secretary of State.

C. PROPERTY OWNER (At the Time of Approval Transfer Submittal)

Same as Applicant

Name:			
Mailing Address:			
City:			
State:		ZIP Code:	
Telephone (Home):	()		
Telephone (Business):	()		
Telephone (Cell):	()		
Facsimile:	()	E-mail Address:	

**D. OPERATION MANAGER, OPERATOR, AND/OR LESSEE
(If Different than Applicant or Manager and/or Authorized Agent for Entity)**

Same as Applicant OR Person listed below is: Manager Operator Lessee

Name:	Steve Anderson		
Mailing Address:	P.O. Box 149		
City:	North Manchester		
State:	IN	ZIP Code:	46962
Telephone (Home):	(260) 982-8611		
Telephone (Business):	()		
Telephone (Cell):	()		
Facsimile:	()	E-mail Address:	

E. EXISTING VIOLATIONS

List below all existing, outstanding violations that apply to this farm, including violations documented in any letter from IDEM's CFO Compliance Section or the Office of Land Quality, Enforcement Section for which a "Notice of Violation" has been issued, a "Commissioner's Order" has been issued, or an "Agreed Order" has been entered into. List the case number (if applicable) for each violation and provide a brief explanation of who will be responsible for correction of each violation upon transfer of the facility.

Violation	Case Number	Responsibility For Correction
_____	_____	_____
_____	_____	_____
_____	_____	_____
_____	_____	_____

RECEIVED
 CONFINED FEEDING OPERATIONS
 June 13, 2024
 Dept. of Environmental Mgmt.
 Office of Land Quality

F. CERTIFICATION

I affirm that the information on this form is, to the best of my knowledge and belief, true, complete and accurate. I am aware of the penalties for knowingly submitting false information under IC 13-30-10-1.5. I request the Confined Feeding Approval Number (provided in the General Information section above) and all conditions listed therein, be transferred to the party names above as the new owner/operator and responsible party. Additionally, in order to maintain a valid Approval, I know that the new owner must submit an updated manure management plan, a current farmstead plan, and a minimum number of acres for manure application once every five (5) years.

 Signature of Transferor

6/10/2024
 Date (month, day, year)

 Signature of Transferee

6/10/2024
 Date (month, day, year)

III. LIST OF RESPONSIBLE PARTIES

List each new responsible party associated with the CFO from Section II.

If required under IC 13-18-10-1.4(a) and (b), a disclosure statement must be completed for each Responsible Party. A Responsible Party is defined under IC 13-11-2-191(a) as (1) the applicant; and (2) an officer, corporation director, or a senior management official of any of the following that is an applicant: a corporation, a partnership, a limited liability company, or a business association.

The applicant(s) may have multiple responsible parties. Attach additional sheets as necessary.

Responsible Party 1				
Name:	Midwest Livestock, LLC			
Business Address:	P.O. Box 149	Telephone:	(260) 982-8611	
City:	North Manchester	State:	IN	ZIP Code: 46962
Relationship to Applicant:	Applicant			
Responsible Party 2				
Name:	Steve Anderson			
Business Address:	P.O. Box 149	Telephone:	(260) 982-8611	
City:	North Manchester	State:	IN	ZIP Code: 46962
Relationship to Applicant:	Manager			
Responsible Party 3				
Name:	Jeff Harman			
Business Address:	P.O. Box 149	Telephone:	(260) 982-8611	
City:	North Manchester	State:	IN	ZIP Code: 46962
Relationship to Applicant:	CFO			
Responsible Party 4				
Name:				
Business Address:		Telephone:	()	
City:		State:		ZIP Code:
Relationship to Applicant:				
Responsible Party 5				
Name:				
Business Address:		Telephone:	()	
City:		State:		ZIP Code:
Relationship to Applicant:				
Responsible Party 6				
Name:				
Business Address:		Telephone:	()	
City:		State:		ZIP Code:
Relationship to Applicant:				
Responsible Party 7				
Name:				
Business Address:		Telephone:	()	
City:		State:		ZIP Code:
Relationship to Applicant:				

RECEIVED

CONFINED FEEDING OPERATIONS

June 13, 2024

Dept. of Environmental Mgmt.
Office of Land Quality

III. LIST OF RESPONSIBLE PARTIES (Continued)

Responsible Party 8

Name:				
Business Address:			Telephone:	()
City:		State:		ZIP Code:
Relationship to Applicant:				

Responsible Party 9

Name:				
Business Address:			Telephone:	()
City:		State:		ZIP Code:
Relationship to Applicant:				

Responsible Party 10

Name:				
Business Address:			Telephone:	()
City:		State:		ZIP Code:
Relationship to Applicant:				

Responsible Party 11

Name:				
Business Address:			Telephone:	()
City:		State:		ZIP Code:
Relationship to Applicant:				

Responsible Party 12

Name:				
Business Address:			Telephone:	()
City:		State:		ZIP Code:
Relationship to Applicant:				

Responsible Party 13

Name:				
Business Address:			Telephone:	()
City:		State:		ZIP Code:
Relationship to Applicant:				

Responsible Party 14

Name:				
Business Address:			Telephone:	()
City:		State:		ZIP Code:
Relationship to Applicant:				

Responsible Party 15

Name:				
Business Address:			Telephone:	()
City:		State:		ZIP Code:
Relationship to Applicant:				

RECEIVED
 CONFINED FEEDING OPERATIONS
 June 13, 2024

Dept. of Environmental Mgmt.
 Office of Land Quality

IV. DETERMINING RESPONSIBLE PARTIES WHO MUST PROVIDE A DISCLOSURE STATEMENT

Indiana's Confined Feeding Control Law requires a Disclosure Statement for alleged violations of environmental law that meet the criteria noted in IC 13-18-10-1.4(a) & (b). This section helps applicants determine whether the responsible parties have violations that meet these criteria.

You may group responsible parties who have identical responses to the questions in this section by listing multiple names or responsible party numbers in the space provided. Provide additional copies of this page as needed to complete this section for all responsible parties listed in Section III.

Responsible Party Name(s) or
Number(s) from Section III (*type or print*) Midwest Livestock, LLC

Note: This section applies to material violations alleged in any state of the United States and in any other country.

A. Answer both questions 1 and 2 below:

1. Have any state or federal officials at **any time** alleged that the responsible party or parties committed acts or omissions that constitute a material violation of state or federal environmental law?
 Yes No
2. Have foreign officials at any time alleged that the responsible party or parties committed acts or omissions that constituted a material violation of foreign environmental law and that would have constituted a material violation of state or federal environmental law if the act or omission had occurred in the United States?
 Yes No

If the answer to both questions is "No," a disclosure statement is not required. Skip to item D below.

B. Indiana's Confined Feeding Control Law requires the responsible party or parties to submit the disclosure statement required by IC 13-18-10-1.4(c) only if the alleged acts or omissions acknowledged by a "Yes" answer to questions A1 or A2 above presented a substantial endangerment to human health or the environment.

If the alleged acts or omissions presented a substantial endangerment to human health or the environment, skip to Sections VI & VII to prepare and submit the disclosure statement.

Otherwise, proceed to item C on this page.

C. If the alleged acts or omissions acknowledged by a "Yes" answer to questions A1 or A2 above **did not** present a substantial endangerment to human health or the environment, the responsible party or parties do not have to submit a disclosure statement in Sections VI & VII. However, consistent with IDEM's authority to conduct an inquiry or investigation under IC 13-18-10-2.1(a)(2), the responsible party or parties **must** attach the following information:

1. The name and address of the government entity that alleged the acts or omissions.
2. The information relied upon in determining that the alleged acts or omissions did not present a substantial endangerment to human health or the environment. This information should include any Agreed Orders or other similar resolutions. Provide the name and qualifications of the person(s) who made the determination. Please note that this information is not the same as the full information required for a disclosure statement (see Section VII). The information required here might overlap with some of the information required for a disclosure statement, but this Section IV requirement is not intended to seek as much detail as a disclosure statement.

Proceed to item D on the next page.

RECEIVED
CONFINED FEEDING OPERATIONS
June 13, 2024
Dept. of Environmental Mgmt.
Office of Land Quality

D. If directed here by items A or C, the responsible party or parties listed on this page are not required to complete Sections VI & VII, the disclosure statement required by IC 13-18-10-1.4(c). The applicant or responsible party must attach the information required in item C, if applicable, and sign and date below. Their disclosure submittal is complete.

Per IC 13-18-10-2.1(e)(1)(A), the commissioner may deny an application if a responsible party intentionally misrepresents or conceals any material fact in an application for approval under IC 13-18-10.

I swear or affirm, under penalty of perjury as specified by IC 35-44.1-2-1 and other penalties specified by IC 13-30-10, IC 13-18-10-1.4, IC 13-18-10-2.2, and IC 13-15-7-1(3), that the statements and representations in this application and the accompanying forms and application materials are true, accurate, and complete.

Applicant or responsible party signature: X *Stevie Ann* , Date signed: 6-13-24

Printed name: Midwest Livestock, LLC

V. OUT-OF-STATE CFOs/CAFOs

Have any of the responsible parties from Section III owned or operated a CFO/CAFO outside of Indiana?

Yes

No

If Yes, list the names and locations (states and countries) of all CFOs/CAFOs that any of the responsible parties from Section III owned or operated outside of Indiana: Include the Operation Name(s):

RECEIVED
CONFINED FEEDING OPERATIONS
June 13, 2024

IV. DETERMINING RESPONSIBLE PARTIES WHO MUST PROVIDE A DISCLOSURE STATEMENT

Indiana's Confined Feeding Control Law requires a Disclosure Statement for alleged violations of environmental law that meet the criteria noted in IC 13-18-10-1.4(a) & (b). This section helps applicants determine whether the responsible parties have violations that meet these criteria.

You may group responsible parties who have identical responses to the questions in this section by listing multiple names or responsible party numbers in the space provided. Provide additional copies of this page as needed to complete this section for all responsible parties listed in Section III.

Responsible Party Name(s) or
Number(s) from Section III (*type or print*) Steve Anderson

Note: This section applies to material violations alleged in any state of the United States and in any other country.

A. Answer both questions 1 and 2 below:

1. Have any state or federal officials at **any time** alleged that the responsible party or parties committed acts or omissions that constitute a material violation of state or federal environmental law?

Yes

No

2. Have foreign officials at any time alleged that the responsible party or parties committed acts or omissions that constituted a material violation of foreign environmental law and that would have constituted a material violation of state or federal environmental law if the act or omission had occurred in the United States?

Yes

No

If the answer to both questions is "No," a disclosure statement is not required. Skip to item D below.

B. Indiana's Confined Feeding Control Law requires the responsible party or parties to submit the disclosure statement required by IC 13-18-10-1.4(c) only if the alleged acts or omissions acknowledged by a "Yes" answer to questions A1 or A2 above presented a substantial endangerment to human health or the environment.

If the alleged acts or omissions presented a substantial endangerment to human health or the environment, skip to Sections VI & VII to prepare and submit the disclosure statement.

Otherwise, proceed to item C on this page.

C. If the alleged acts or omissions acknowledged by a "Yes" answer to questions A1 or A2 above **did not** present a substantial endangerment to human health or the environment, the responsible party or parties do not have to submit a disclosure statement in Sections VI & VII. However, consistent with IDEM's authority to conduct an inquiry or investigation under IC 13-18-10-2.1(a)(2), the responsible party or parties **must** attach the following information:

1. The name and address of the government entity that alleged the acts or omissions.
2. The information relied upon in determining that the alleged acts or omissions did not present a substantial endangerment to human health or the environment. This information should include any Agreed Orders or other similar resolutions. Provide the name and qualifications of the person(s) who made the determination. Please note that this information is not the same as the full information required for a disclosure statement (see Section VII). The information required here might overlap with some of the information required for a disclosure statement, but this Section IV requirement is not intended to seek as much detail as a disclosure statement.

Proceed to item D on the next page.

RECEIVED
CONFINED FEEDING OPERATIONS
June 13, 2024
Dept. of Environmental Mgmt.
Office of Land Quality

D. If directed here by items A or C, the responsible party or parties listed on this page are not required to complete Sections VI & VII, the disclosure statement required by IC 13-18-10-1.4(c). The applicant or responsible party must attach the information required in item C, if applicable, and sign and date below. Their disclosure submittal is complete.

Per IC 13-18-10-2.1(e)(1)(A), the commissioner may deny an application if a responsible party intentionally misrepresents or conceals any material fact in an application for approval under IC 13-18-10.

I swear or affirm, under penalty of perjury as specified by IC 35-44.1-2-1 and other penalties specified by IC 13-30-10, IC 13-18-10-1.4, IC 13-18-10-2.2, and IC 13-15-7-1(3), that the statements and representations in this application and the accompanying forms and application materials are true, accurate, and complete.

Applicant or responsible party signature: Steve Anderson, Date signed: 6-10-24

Printed name: Steve Anderson

V. OUT-OF-STATE CFOs/CAFOs

Have any of the responsible parties from Section III owned or operated a CFO/CAFO outside of Indiana? Yes No

If Yes, list the names and locations (states and countries) of all CFOs/CAFOs that any of the responsible parties from Section III owned or operated outside of Indiana: Include the Operation Name(s):

RECEIVED
CONFINED FEEDING OPERATIONS
June 13, 2024
Dept. of Environmental Mgmt.
Office of Land Quality

IV. DETERMINING RESPONSIBLE PARTIES WHO MUST PROVIDE A DISCLOSURE STATEMENT

Indiana's Confined Feeding Control Law requires a Disclosure Statement for alleged violations of environmental law that meet the criteria noted in IC 13-18-10-1.4(a) & (b). This section helps applicants determine whether the responsible parties have violations that meet these criteria.

You may group responsible parties who have identical responses to the questions in this section by listing multiple names or responsible party numbers in the space provided. Provide additional copies of this page as needed to complete this section for all responsible parties listed in Section III.

Responsible Party Name(s) or
Number(s) from Section III (*type or print*) Jeff Harman

Note: This section applies to material violations alleged in any state of the United States and in any other country.

A. Answer both questions 1 and 2 below:

1. Have any state or federal officials at **any time** alleged that the responsible party or parties committed acts or omissions that constitute a material violation of state or federal environmental law?

Yes

No

2. Have foreign officials at any time alleged that the responsible party or parties committed acts or omissions that constituted a material violation of foreign environmental law and that would have constituted a material violation of state or federal environmental law if the act or omission had occurred in the United States?

Yes

No

If the answer to both questions is "No," a disclosure statement is not required. Skip to item D below.

B. Indiana's Confined Feeding Control Law requires the responsible party or parties to submit the disclosure statement required by IC 13-18-10-1.4(c) only if the alleged acts or omissions acknowledged by a "Yes" answer to questions A1 or A2 above presented a substantial endangerment to human health or the environment.

If the alleged acts or omissions presented a substantial endangerment to human health or the environment, skip to Sections VI & VII to prepare and submit the disclosure statement.

Otherwise, proceed to item C on this page.

C. If the alleged acts or omissions acknowledged by a "Yes" answer to questions A1 or A2 above **did not** present a substantial endangerment to human health or the environment, the responsible party or parties do not have to submit a disclosure statement in Sections VI & VII. However, consistent with IDEM's authority to conduct an inquiry or investigation under IC 13-18-10-2.1(a)(2), the responsible party or parties **must** attach the following information:

1. The name and address of the government entity that alleged the acts or omissions.

2. The information relied upon in determining that the alleged acts or omissions did not present a substantial endangerment to human health or the environment. This information should include any Agreed Orders or other similar resolutions. Provide the name and qualifications of the person(s) who made the determination. Please note that this information is not the same as the full information required for a disclosure statement (see Section VII). The information required here might overlap with some of the information required for a disclosure statement, but this Section IV requirement is not intended to seek as much detail as a disclosure statement.

Proceed to item D on the next page.

RECEIVED
CONFINED FEEDING OPERATIONS
June 13, 2024
Dept. of Environmental Mgmt.
Office of Land Quality

D. If directed here by items A or C, the responsible party or parties listed on this page are not required to complete Sections VI & VII, the disclosure statement required by IC 13-18-10-1.4(c). The applicant or responsible party must attach the information required in item C, if applicable, and sign and date below. Their disclosure submittal is complete.

Per IC 13-18-10-2.1(e)(1)(A), the commissioner may deny an application if a responsible party intentionally misrepresents or conceals any material fact in an application for approval under IC 13-18-10.

I swear or affirm, under penalty of perjury as specified by IC 35-44.1-2-1 and other penalties specified by IC 13-30-10, IC 13-18-10-1.4, IC 13-18-10-2.2, and IC 13-15-7-1(3), that the statements and representations in this application and the accompanying forms and application materials are true, accurate, and complete.

Applicant or responsible party signature: Jeff Hausman, Date signed: 6/10/24

Printed name: Jeff Hausman

V. OUT-OF-STATE CFOs/CAFOs

Have any of the responsible parties from Section III owned or operated a CFO/CAFO outside of Indiana? Yes No

If Yes, list the names and locations (states and countries) of all CFOs/CAFOs that any of the responsible parties from Section III owned or operated outside of Indiana: Include the Operation Name(s):

RECEIVED
CONFINED FEEDING OPERATIONS
June 13, 2024
Dept. of Environmental Mgmt.
Office of Land Quality



CFO/CAFO APPLICATION PACKET
CFO/CAFO Disclosure Statement Review IC 13-18-10-1.4

Review disclosure statements for CFOs/CAFOs which propose construction or expansion of a CFO that increases animal capacity, manure storage capacity, or both. (use after 7/1/2012)

REVIEW INFORMATION	
Farm #:	2424
Applicant:	Midwest Livestock, LLC If LLC or Inc., is it registered with SoS? YES N/A NO
Farm Name:	Bearcub
County:	Wabash
Date Application Received:	June 13, 2024
Date Disclosure Info Received:	June 13, 2024
New/Existing Farm:	Existing – Expansion
# of Responsible Parties:	3
Section I Completed by all Parties:	Yes
Section II Completed by all Parties:	Yes
Section III Completed by all Parties: (if applicable)	N/A
Violations Noted:	None
All Applicable Violations Over 5 Years Listed:	N/A
State Chemist Search:	None
Mets Search:	Search Strings: Midwest Livestock, LLC – None
	Steve Anderson – None
	Jeff Harman – None
	ECHO: All RP's – None
Facility VFC Search:	Farm ID #s: 2424 – None
CFOs in Other States:	None
Date Disclosure NOD given to Permit Writer: (if applicable)	N/A
Date Disclosure Information Completed:	June 17, 2024



CFO/CAFO APPLICATION PACKET
CFO/CAFO Disclosure Statement Review IC 13-18-10-1.4

Review disclosure statements for CFOs/CAFOs which propose construction or expansion of a CFO that increases animal capacity, manure storage capacity, or both. (use after 7/1/2012)

REVIEW OF DISCLOSURE STATEMENT	
Farm #:	2424
Applicant:	Midwest Livestock, LLC
Date Disclosure Review Completed:	June 17, 2024

The following pages have
been removed from the
application and replaced
with corrected pages.

Midwest Livestock, LLC - Bearcub

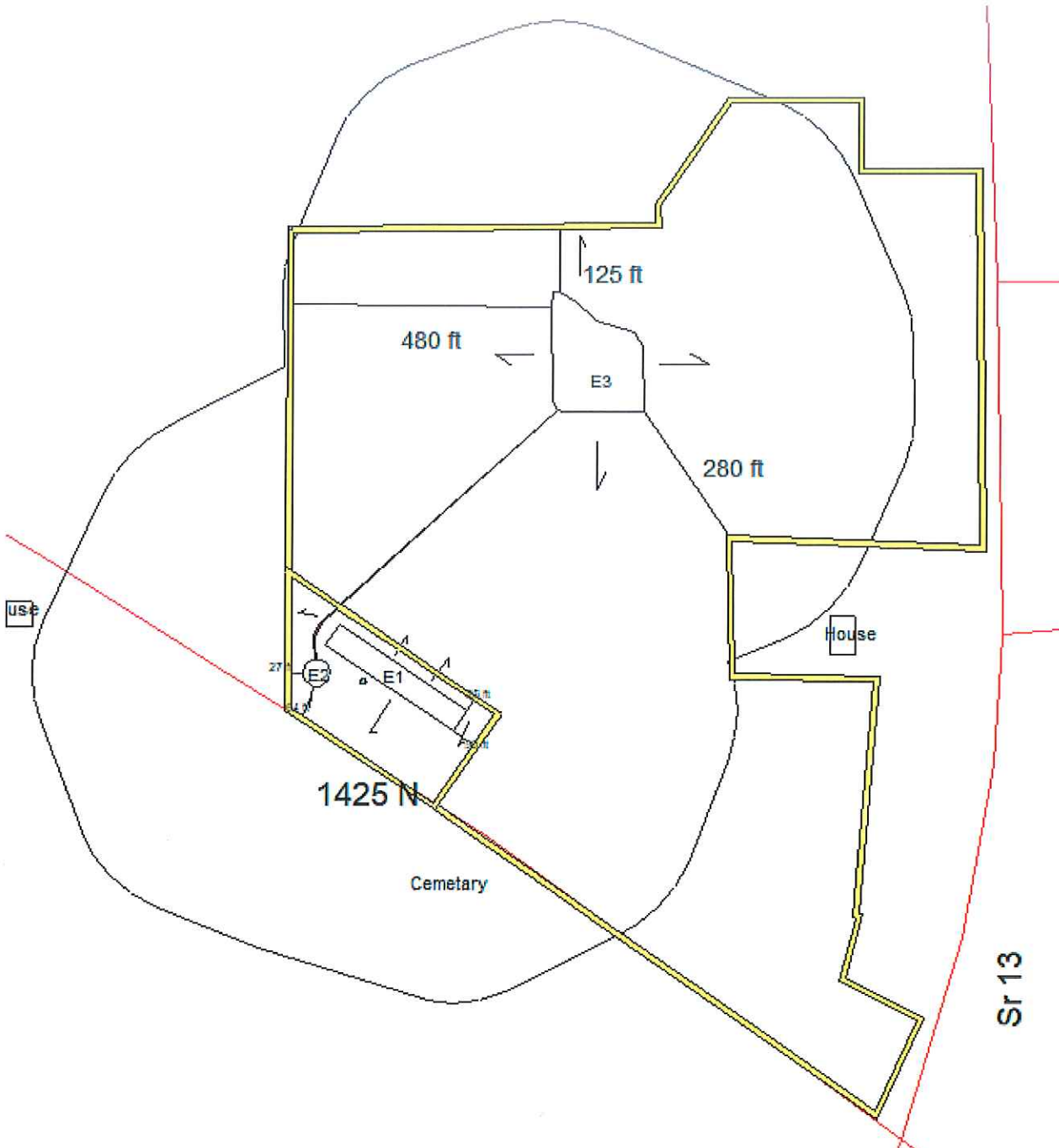

Farmstead Plan

- 6 inch Underground Pipe
- Property Line
- Well

Farmstead Plan

Buildings/Features within 500ft of Waste System.
 See Facility Detail Sheet for Existing Structures and Animal Numbers.

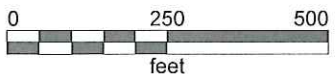

RECEIVED
 CONFINED FEEDING OPERATIONS
 June 13, 2024
 Dept. of Environmental Mgmt.
 Office of Land Quality