



**UNDERGROUND STORAGE  
TANK INSPECTION REPORT**

INDIANA DEPARTMENT OF  
ENVIRONMENTAL MANAGEMENT

UST FAC ID: **24514**

Inspector's Name:	Tristan Voge
Date:	June 19, 2024
Time In:	10:30
Time Out:	11:00
Inspection Type:	Initial

**FACILITY NAME / LOCATION**

FACILITY NAME Tower Corner Citgo		FACILITY ADDRESS (number and street) 999 S Creasy Lane			
ADDRESS (line 2)	CITY Lafayette	STATE IN	ZIP CODE 47905	COUNTY Tippecanoe	

**UST OWNER**

UST Owner Name (If in Individual Capacity) Teridaat Investments Inc				BUSINESS ID (From the Secretary of State) 2014101400138	
PREFIX Mr.	FIRST NAME Ripam	MI	LAST NAME Singh	SUFFIX	
TELEPHONE NUMBER (765) 894-2244		EMAIL ADDRESS ripam@teridaat.com			

**UST OPERATOR**

UST Operator Name (If in Individual Capacity) Taran Enterprise Inc				BUSINESS ID (From the Secretary of State) 2015051100093	
PREFIX Mr.	FIRST NAME Jaspal	MI	LAST NAME Singh	SUFFIX	
TELEPHONE NUMBER (765) 446-2332		EMAIL ADDRESS khanamajra@yahoo.com			

**PROPERTY OWNER**

UST Property Owner Name (If in Individual Capacity) Teridaat Investments Inc				BUSINESS ID (From the Secretary of State) 2014101400138	
PREFIX Mr.	FIRST NAME Ripam	MI	LAST NAME Singh	SUFFIX	
TELEPHONE NUMBER (765) 894-2244		EMAIL ADDRESS ripam@teridaat.com			

**COMPLIANCE ELEMENTS**

All USTs properly registered and up-to-date notification form on file	<input checked="" type="checkbox"/>	YES	<input type="checkbox"/>	NO	<input type="checkbox"/>	UNK
O/O is in compliance with reporting & record keeping requirements	<input type="checkbox"/>	YES	<input checked="" type="checkbox"/>	NO	<input type="checkbox"/>	UNK
Repair documentation was not provided for the spill an overfill equipment.						
O/O is in compliance with release reporting or investigation	<input type="checkbox"/>	YES	<input type="checkbox"/>	NO	<input checked="" type="checkbox"/>	N/A
O/O is in compliance with all UST closure requirements	<input type="checkbox"/>	YES	<input type="checkbox"/>	NO	<input checked="" type="checkbox"/>	N/A
O/O has met all financial responsibility requirements	<input checked="" type="checkbox"/>	YES	<input type="checkbox"/>	NO	<input type="checkbox"/>	N/A
40 CFR 280, Subpart A installation requirements (partially excluded) met	<input type="checkbox"/>	YES	<input type="checkbox"/>	NO	<input checked="" type="checkbox"/>	N/A
40 CFR 280, Subpart B installation and upgrade requirements met	<input type="checkbox"/>	YES	<input checked="" type="checkbox"/>	NO	<input type="checkbox"/>	UNK
According to the provided spill test report, the diesel spill bucket failed and would not function.						
40 CFR 280, Subpart C spill/overfill control requirements met	<input checked="" type="checkbox"/>	YES	<input type="checkbox"/>	NO	<input type="checkbox"/>	N/A
40 CFR 280, Subpart C compatibility requirements met	<input checked="" type="checkbox"/>	YES	<input type="checkbox"/>	NO	<input type="checkbox"/>	N/A
40 CFR 280, Subpart C O&M and testing requirements met	<input checked="" type="checkbox"/>	YES	<input type="checkbox"/>	NO	<input type="checkbox"/>	UNK
40 CFR 280, Subpart D release detection requirements met	<input type="checkbox"/>	YES	<input checked="" type="checkbox"/>	NO	<input type="checkbox"/>	UNK
Up to date annual ATG and probes functionality test report was not provided.						
40 CFR 280, Subpart J operator training requirements met	<input checked="" type="checkbox"/>	YES	<input type="checkbox"/>	NO	<input type="checkbox"/>	UNK

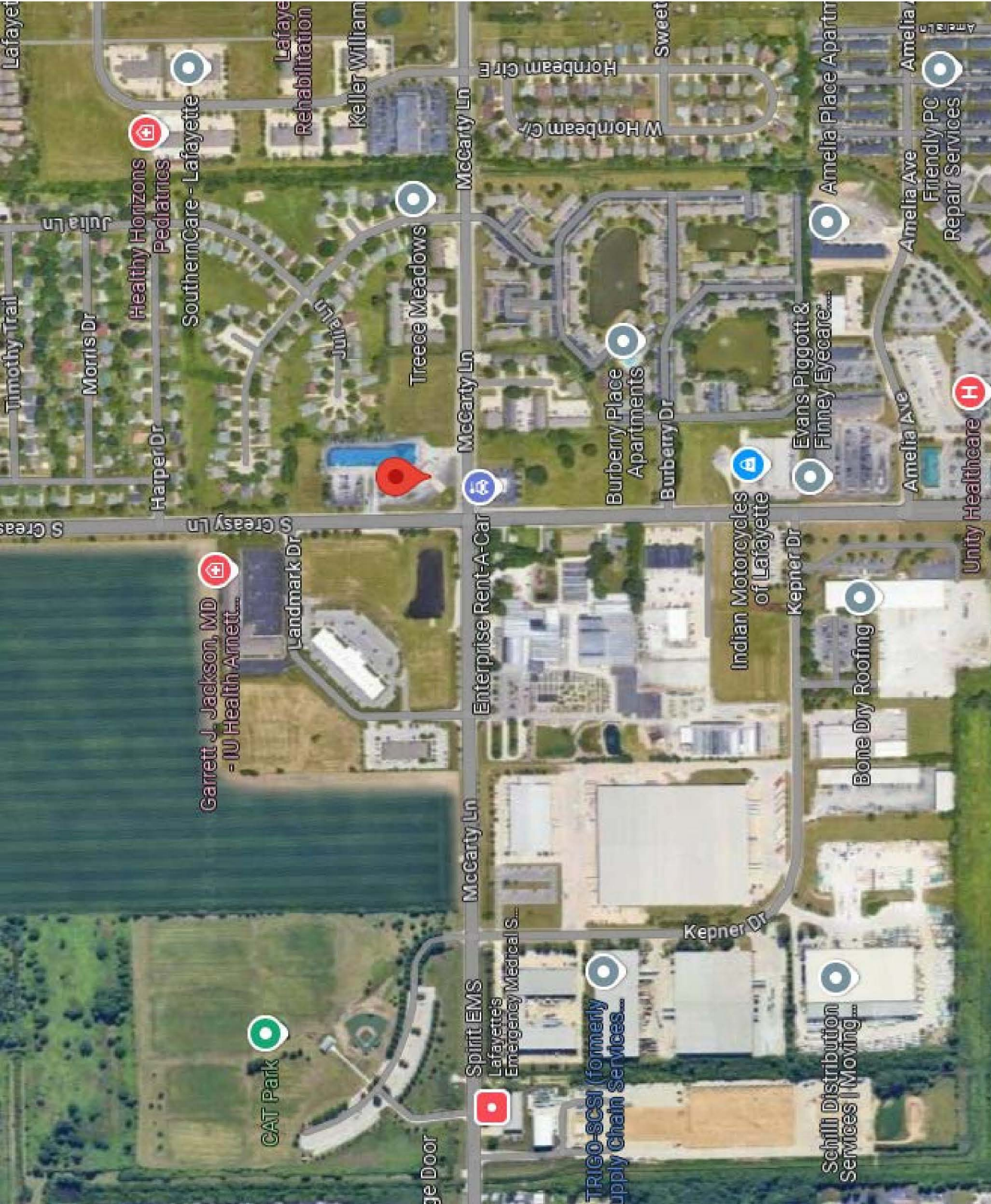

Healthy Horizons Pediatrics

SouthernCare - Lafayette

Garrett J. Jackson, MD  
- IU Health Arnett...

CAT Park

Spirit EMS  
Lafayette's  
Emergency Medical S...

Enterprise Rent-A-Car

TRIGO-SCSI (formerly  
Supply Chain Services...

Indian Motorcycles  
of Lafayette

Schilli Distribution  
Services | Moving...

Bone Dry Roofing

Treece Meadows

Burberry Place  
Apartments

Evans Piggott &  
Finney Eyecare...

Amelia Ave  
Friendly PC  
Repair Services

Unity Healthcare

Amelia Place Apartm

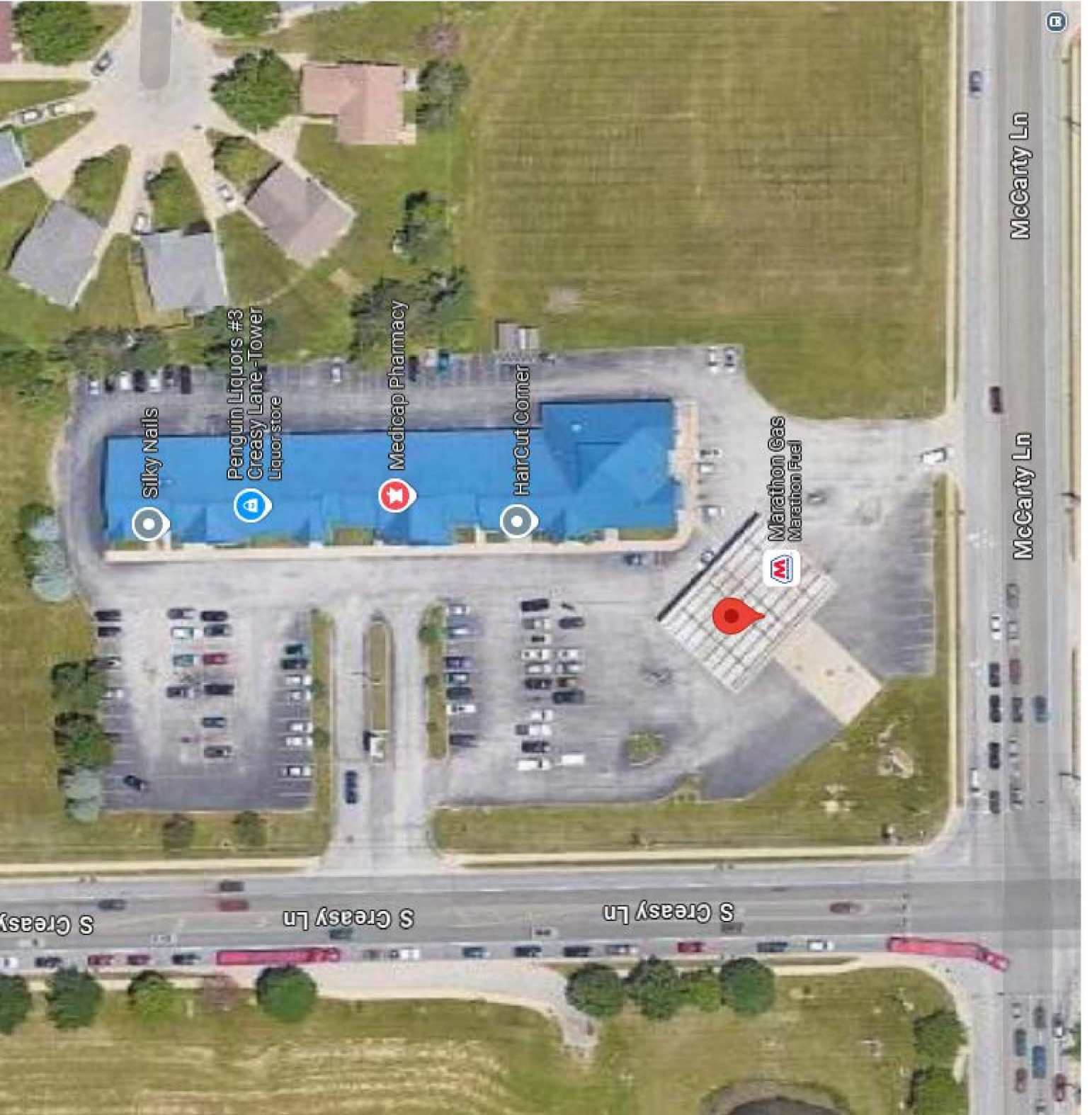

Silky Nails

Penguin Liquors #3  
Creasy Lane - Tower  
Liquor store

Medicap Pharmacy

HairCut Corner

Marathon Gas  
Marathon Fuel

S Creasy Ln

S Creasy Ln

S Creasy Ln

McCarty Ln

McCarty Ln

©





Tower  
Corners

QUIK MART



REGULAR

DIESEL

MARATHON

QUIK MART



MARATHON

Tasty Corners

Little Debbie



MARATHON

CAT HOSPITAL

MARATHON

QUICK MART

MARATHON



CAT HOSPITAL

MARATHON

FedEx  
Ground

MARATHON

SEW

100







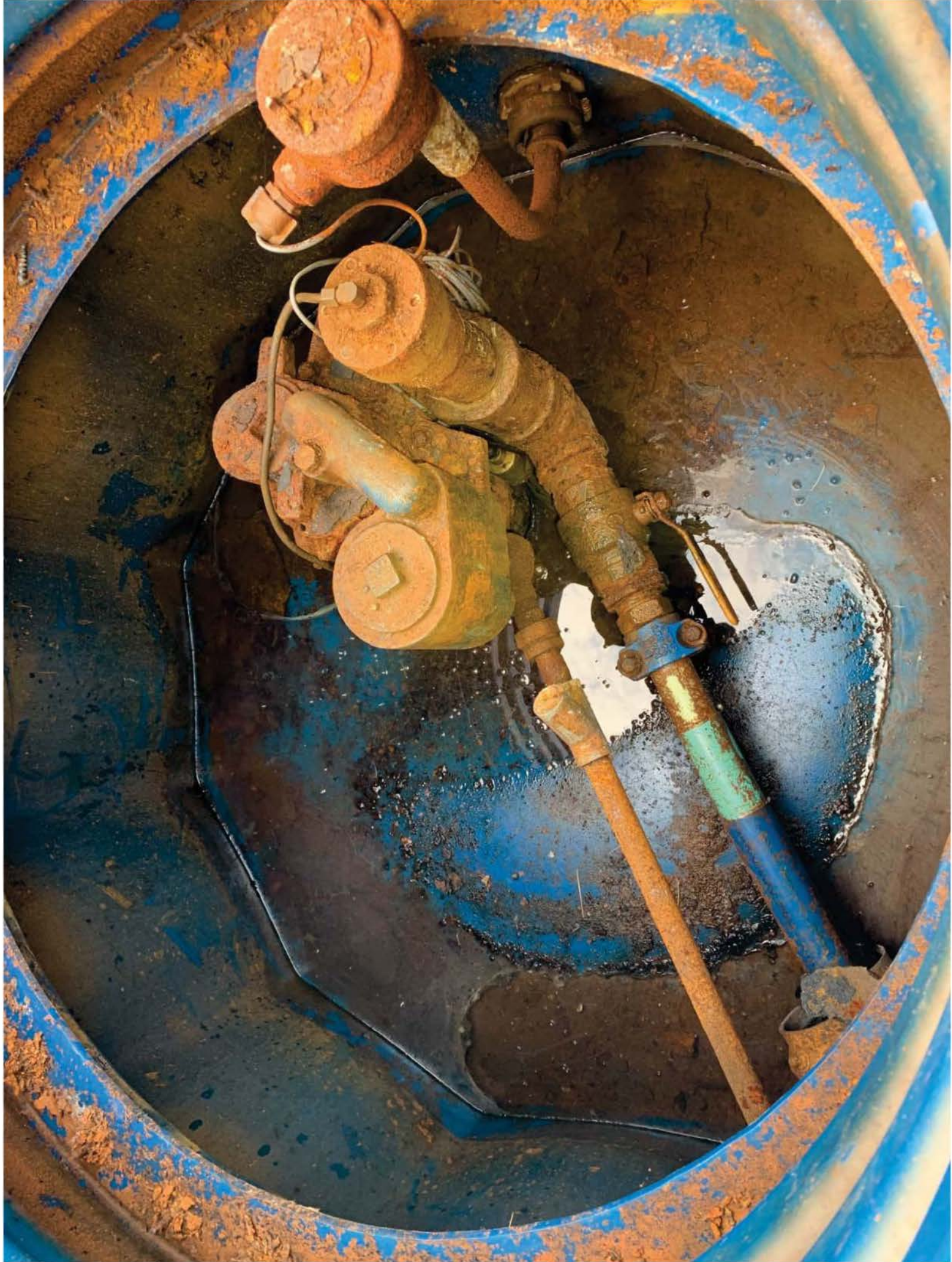













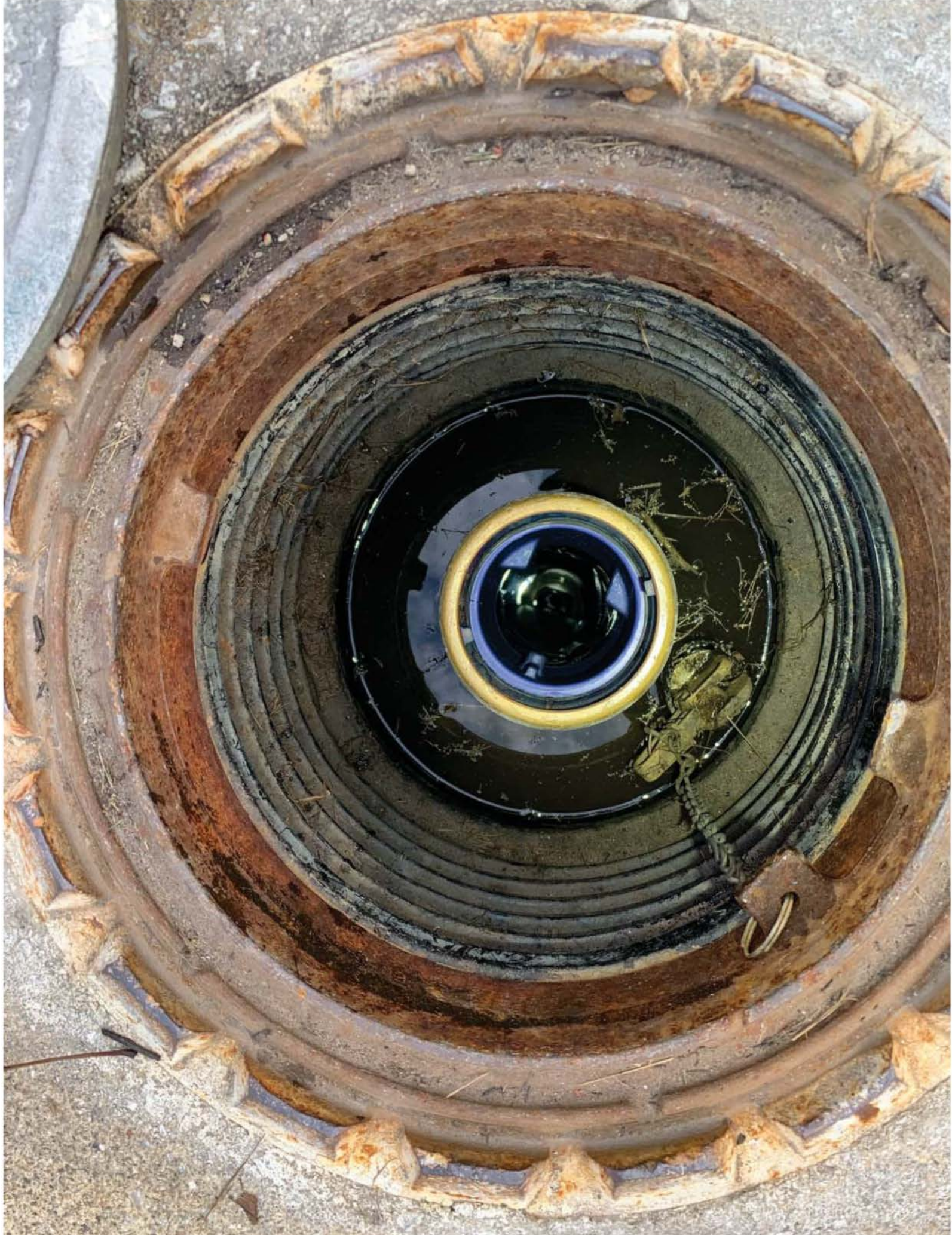







2 DIESEL

SEE SERVICE SIGN  
NO STOPPING  
WAITING  
OR OTHER  
ACTS THAT  
OBSTRUCT  
TRAFFIC  
OR VIOLATE  
ANY OTHER  
LAW

# MARATHON



REGULAR PLUS PREMIUM

ATM INSIDE  
CALL 1-800-4-A-MARATHON

DIESEL



Fueling the American Spirit.

Gasolines with **SIP** Additives







# MARATHON

4



ATM  
Please Properly Insert Or Pay At The Pump

REGULAR	PLUS	PREMIUM
3.99	4.29	4.59

WARRANTED

TP Additives











6

HOSPITAL

HAIR

ANCE  
ELS







# MARATHON

7  
DIESEL

ATM

REGULAR PLUS PREMIUM DIESEL

WARNING



 *the American Spirit.*

Gasolines with  Additives



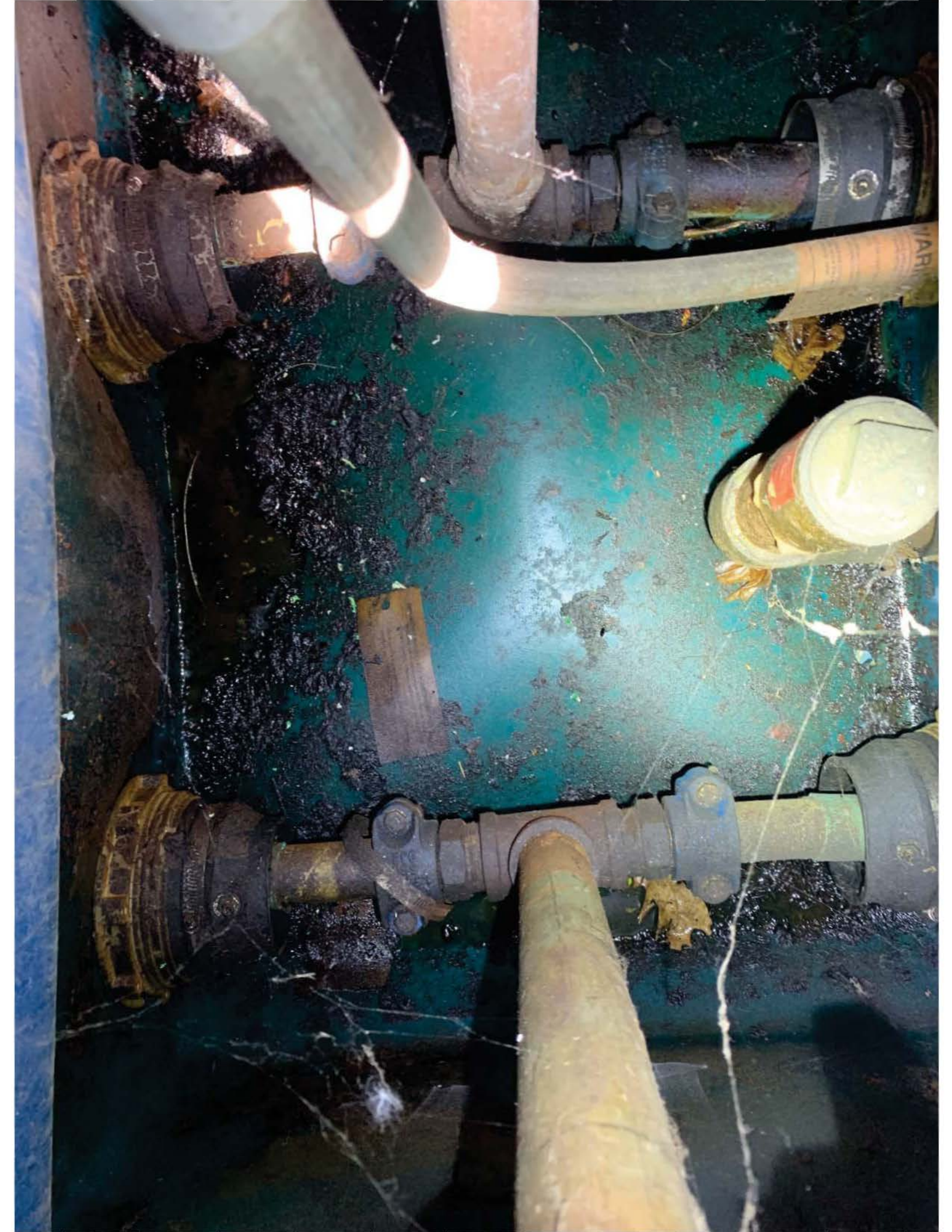





# MARATHON



ATM SERVICE

Phone Privacy Issues or Pay At The Pump

FUEL SERVICE IS AVAILABLE UPON REQUEST 1-800-445-3332

REGULAR	PLUS	PREMIUM
87	92	93

9



Fueling the American Spirit.



Gasolines with Additives











CITGO TOWER CORNER  
999 CREASY LN.  
LAFAYETTE, IN. 47905

JUN 19, 2024 10:54 AM

LIQUID STATUS  
JUN 19, 2024 10:54 AM

L 1:FUEL ALARM

SYSTEM STATUS REPORT  
INVENTORY REPORT  
T 1:NO LEAD  
VOLUME = 8556 GALS  
ULLAGE = 6419 GALS  
90% ULLAGE= 4921 GALS  
TO VOLUME = 8507 GALS  
HEIGHT = 50.49 INCHES  
WATER VOL = 0 GALS  
WATER = 0.00 INCHES  
TEMP = 68.2 DEG F

T 2:PREMIUM  
VOLUME = 1316 GALS  
ULLAGE = 8500 GALS  
90% ULLAGE= 7518 GALS  
TO VOLUME = 1310 GALS  
HEIGHT = 17.03 INCHES  
WATER VOL = 0 GALS  
WATER = 0.00 INCHES  
TEMP = 65.9 DEG F

T 3:DIESEL  
VOLUME = 1689 GALS  
ULLAGE = 2442 GALS  
90% ULLAGE= 2026 GALS  
TO VOLUME = 1683 GALS  
HEIGHT = 30.50 INCHES  
WATER VOL = 8 GALS  
WATER = 0.91 INCHES  
TEMP = 66.7 DEG F

\*\*\*\*\* END \*\*\*\*\*

CITGO TOWER CORNER  
999 CREASY LN.  
LAFAYETTE, IN. 47905

JUN 19, 2024 10:54 AM

LIQUID STATUS  
JUN 19, 2024 10:54 AM

L 1:NO LEAD SUMP  
FUEL ALARM

\*\*\*\*\* END \*\*\*\*\*

CITGO TOWER CORNER  
999 CREASY LN.  
LAFAYETTE, IN. 47905

JUN 19, 2024 10:54 AM

LIQUID STATUS  
JUN 19, 2024 10:54 AM

L 2:PREMIUM SUMP  
SENSOR NORMAL

\*\*\*\*\* END \*\*\*\*\*

CITGO TOWER CORNER  
999 CREASY LN.  
LAFAYETTE, IN. 47905

JUN 19, 2024 10:54 AM

LIQUID STATUS  
JUN 19, 2024 10:54 AM

L 3:DIESEL SUMP  
SENSOR NORMAL

\*\*\*\*\* END \*\*\*\*\*

TANK LEAK TEST HISTORY  
T 1:NO LEAD

LAST GROSS TEST PASSED:  
NO TEST PASSED

LAST ANNUAL TEST PASSED:  
NO TEST PASSED

FULLEST ANNUAL TEST PASS  
NO TEST PASSED

LAST PERIODIC TEST PASS:  
JUN 19, 2024 4:59 AM  
TEST LENGTH 29 HOURS  
STARTING VOLUME= 4858  
PERCENT VOLUME = 32.4  
TEST TYPE = CSLD

FULLEST PERIODIC TEST  
PASSED EACH MONTH:

JAN 27, 2024 1:26 AM  
TEST LENGTH 26 HOURS  
STARTING VOLUME= 7211  
PERCENT VOLUME = 48.2  
TEST TYPE = CSLD

FEB 17, 2024 4:52 AM  
TEST LENGTH 28 HOURS  
STARTING VOLUME= 8582  
PERCENT VOLUME = 57.3  
TEST TYPE = CSLD

MAR 5, 2024 6:33 AM  
TEST LENGTH 32 HOURS  
STARTING VOLUME= 7938  
PERCENT VOLUME = 53.0  
TEST TYPE = CSLD

APR 29, 2024 4:19 AM  
TEST LENGTH 27 HOURS  
STARTING VOLUME= 6996  
PERCENT VOLUME = 46.7  
TEST TYPE = CSLD

MAY 6, 2024 4:20 AM  
TEST LENGTH 32 HOURS  
STARTING VOLUME= 7127  
PERCENT VOLUME = 47.6  
TEST TYPE = CSLD

JUN 8, 2024 1:11 AM  
TEST LENGTH 22 HOURS  
STARTING VOLUME= 5888  
PERCENT VOLUME = 39.3  
TEST TYPE = CSLD

JUL 3, 2023 7:33 AM  
TEST LENGTH 26 HOURS  
STARTING VOLUME= 8894  
PERCENT VOLUME = 59.4  
TEST TYPE = CSLD

AUG 19, 2023 11:49 AM  
TEST LENGTH 24 HOURS  
STARTING VOLUME= 9140  
PERCENT VOLUME = 61.0  
TEST TYPE = CSLD

SEP 3, 2023 8:31 AM  
TEST LENGTH 24 HOURS  
STARTING VOLUME= 8291  
PERCENT VOLUME = 55.4  
TEST TYPE = CSLD

OCT 30, 2023 11:23 AM  
TEST LENGTH 27 HOURS  
STARTING VOLUME= 7791  
PERCENT VOLUME = 52.0  
TEST TYPE = CSLD

NOV 27, 2023 10:43 AM  
TEST LENGTH 29 HOURS  
STARTING VOLUME= 8770  
PERCENT VOLUME = 58.6  
TEST TYPE = CSLD

DEC 17, 2023 4:43 AM  
TEST LENGTH 24 HOURS  
STARTING VOLUME= 9516  
PERCENT VOLUME = 63.6  
TEST TYPE = CSLD

\*\*\*\*\* END \*\*\*\*\*

TANK LEAK TEST HISTORY  
T 2:PREMIUM

LAST GROSS TEST PASSED:  
NO TEST PASSED

LAST ANNUAL TEST PASSED:  
NO TEST PASSED

FULLEST ANNUAL TEST PASS  
NO TEST PASSED

LAST PERIODIC TEST PASS:  
JUN 19, 2024 10:22 AM  
TEST LENGTH 35 HOURS  
STARTING VOLUME= 1372  
PERCENT VOLUME = 14.0  
TEST TYPE = CSLD

FULLEST PERIODIC TEST  
PASSED EACH MONTH:

JAN 12, 2024 6:16 PM  
TEST LENGTH 30 HOURS  
STARTING VOLUME= 1603  
PERCENT VOLUME = 16.3  
TEST TYPE = CSLD

FEB 15, 2024 3:01 PM  
TEST LENGTH 38 HOURS  
STARTING VOLUME= 2052  
PERCENT VOLUME = 20.9  
TEST TYPE = CSLD

MAR 31, 2024 7:42 PM  
TEST LENGTH 50 HOURS  
STARTING VOLUME= 1764  
PERCENT VOLUME = 18.0  
TEST TYPE = CSLD

APR 8, 2024 6:06 AM  
TEST LENGTH 37 HOURS  
STARTING VOLUME= 1883  
PERCENT VOLUME = 19.2  
TEST TYPE = CSLD

MAY 18, 2024 11:58 AM  
TEST LENGTH 50 HOURS  
STARTING VOLUME= 1776  
PERCENT VOLUME = 18.1  
TEST TYPE = CSLD

JUN 1, 2024 9:53 AM  
TEST LENGTH 30 HOURS  
STARTING VOLUME= 1465  
PERCENT VOLUME = 14.9  
TEST TYPE = CSLD

JUL 27, 2023 2:32 PM  
TEST LENGTH 30 HOURS  
STARTING VOLUME= 1815  
PERCENT VOLUME = 18.5  
TEST TYPE = CSLD

AUG 1, 2023 6:38 AM  
TEST LENGTH 29 HOURS  
STARTING VOLUME= 1730  
PERCENT VOLUME = 17.6  
TEST TYPE = CSLD

SEP 24, 2023 8:27 AM  
TEST LENGTH 32 HOURS  
STARTING VOLUME= 1422  
PERCENT VOLUME = 14.5  
TEST TYPE = CSLD

OCT 31, 2023 12:54 PM  
TEST LENGTH 32 HOURS  
STARTING VOLUME= 1615  
PERCENT VOLUME = 16.5  
TEST TYPE = CSLD

NOV 23, 2023 2:23 AM  
TEST LENGTH 37 HOURS  
STARTING VOLUME= 1723  
PERCENT VOLUME = 17.6  
TEST TYPE = CSLD

DEC 1, 2023 6:21 AM  
TEST LENGTH 38 HOURS  
STARTING VOLUME= 1672  
PERCENT VOLUME = 17.0  
TEST TYPE = CSLD

\*\*\*\*\* END \*\*\*\*\*

TANK LEAK TEST HISTORY  
T 3:DIESEL

LAST GROSS TEST PASSED:  
NO TEST PASSED

LAST ANNUAL TEST PASSED:  
NO TEST PASSED

FULLEST ANNUAL TEST PASS  
NO TEST PASSED

LAST PERIODIC TEST PASS:  
JUN 19, 2024 7:50 AM  
TEST LENGTH 53 HOURS  
STARTING VOLUME= 1711  
PERCENT VOLUME = 41.4  
TEST TYPE = CSLD

FULLEST PERIODIC TEST  
PASSED EACH MONTH:

JAN 24, 2024 6:29 AM  
TEST LENGTH 53 HOURS  
STARTING VOLUME= 1695  
PERCENT VOLUME = 41.0  
TEST TYPE = CSLD

FEB 18, 2024 10:57 PM  
TEST LENGTH 51 HOURS  
STARTING VOLUME= 1689  
PERCENT VOLUME = 40.9  
TEST TYPE = CSLD

MAR 8, 2024 4:19 AM  
TEST LENGTH 59 HOURS  
STARTING VOLUME= 2041  
PERCENT VOLUME = 49.4  
TEST TYPE = CSLD

APR 6, 2024 6:34 AM  
TEST LENGTH 43 HOURS  
STARTING VOLUME= 1696  
PERCENT VOLUME = 40.8  
TEST TYPE = CSLD

MAY 23, 2024 8:01 AM  
TEST LENGTH 60 HOURS  
STARTING VOLUME= 1938  
PERCENT VOLUME = 44.5  
TEST TYPE = CSLD

JUN 19, 2024 4:53 AM  
TEST LENGTH 53 HOURS  
STARTING VOLUME= 1712  
PERCENT VOLUME = 41.5  
TEST TYPE = CSLD

JUL 15, 2023 1:02 PM  
TEST LENGTH 51 HOURS  
STARTING VOLUME= 1906  
PERCENT VOLUME = 46.1  
TEST TYPE = CSLD

AUG 15, 2023 8:14 AM  
TEST LENGTH 65 HOURS  
STARTING VOLUME= 1528  
PERCENT VOLUME = 37.0  
TEST TYPE = CSLD

SEP 17, 2023 8:12 PM  
TEST LENGTH 56 HOURS  
STARTING VOLUME= 1581  
PERCENT VOLUME = 38.3  
TEST TYPE = CSLD

OCT 8, 2023 7:31 PM  
TEST LENGTH 48 HOURS  
STARTING VOLUME= 1845  
PERCENT VOLUME = 44.7  
TEST TYPE = CSLD

NOV 28, 2023 7:47 AM  
TEST LENGTH 62 HOURS  
STARTING VOLUME= 1923  
PERCENT VOLUME = 46.6  
TEST TYPE = CSLD

DEC 1, 2023 7:43 AM  
TEST LENGTH 65 HOURS  
STARTING VOLUME= 1903  
PERCENT VOLUME = 46.1  
TEST TYPE = CSLD

\*\*\*\*\* END \*\*\*\*\*

ALARM HISTORY REPORT

----- SENSOR ALARM -----  
L 1:NO LEAD SUMP  
STP SUMP  
FUEL ALARM  
MAY 10, 2024 11:07 AM  
FUEL ALARM  
MAY 9, 2024 3:04 PM  
SENSOR OUT ALARM  
DEC 14, 2023 12:59 PM

\*\*\*\*\* END \*\*\*\*\*

ALARM HISTORY REPORT

----- SENSOR ALARM -----  
L 2:PREMIUM SUMP  
STP SUMP  
FUEL ALARM  
MAY 9, 2024 3:03 PM  
FUEL ALARM  
APR 1, 2023 12:31 PM  
FUEL ALARM  
MAR 8, 2023 8:25 PM

\*\*\*\*\* END \*\*\*\*\*

ALARM HISTORY REPORT

----- SENSOR ALARM -----  
L 3:DIESEL SUMP  
STP SUMP  
FUEL ALARM  
MAY 9, 2024 3:03 PM  
FUEL ALARM  
MAR 8, 2023 8:24 PM  
FUEL ALARM  
MAR 1, 2021 8:44 PM

\*\*\*\*\* END \*\*\*\*\*



CITGO TOWER CORNER  
999 CREESEY LN.  
LAFAYETTE, IN. 47905

JUN 23, 2023 7:18 PM

COLD TEST RESULTS

JUN 23, 2023 7:18 PM

T 1:NO LEAD  
PROBE SERIAL NUM 502197  
0.2 GAL/HR TEST  
PER: JUN 23, 2023 PASS

T 2:PREMIUM  
PROBE SERIAL NUM 532591  
0.2 GAL/HR TEST  
PER: JUN 23, 2023 PASS

T 3:DIESEL  
PROBE SERIAL NUM 498780  
0.2 GAL/HR TEST  
PER: JUN 23, 2023 PASS

\* \* \* \* \* END \* \* \* \* \*

CITGO TOWER CORNER  
999 CREESEY LN.  
LAFAYETTE, IN. 47905

JUN 23, 2023 7:18 PM

LIQUID STATUS

JUN 23, 2023 7:18 PM

L 1:NO LEAD SUMP  
SENSOR NORMAL

L 2:PREMIUM SUMP  
SENSOR NORMAL

L 3:DIESEL SUMP  
FUEL ALARM

\* \* \* \* \* END \* \* \* \* \*

CITGO TOWER CORNER  
999 CREESEY LN.  
LAFAYETTE, IN. 47905

JUN 23, 2023 7:19 PM

LEAK TEST REPORT

T 1:NO LEAD  
PROBE SERIAL NUM 502197

NO TEST DATA AVAILABLE

\* \* \* \* \* END \* \* \* \* \*

CITGO TOWER CORNER  
999 CREESEY LN.  
LAFAYETTE, IN. 47905

JUN 23, 2023 7:19 PM

LEAK TEST REPORT

T 2:PREMIUM  
PROBE SERIAL NUM 532591

NO TEST DATA AVAILABLE

\* \* \* \* \* END \* \* \* \* \*

CITGO TOWER CORNER  
999 CREESEY LN.  
LAFAYETTE, IN. 47905

JUN 23, 2023 7:19 PM

LEAK TEST REPORT

T 3:DIESEL  
PROBE SERIAL NUM 498780

NO TEST DATA AVAILABLE

\* \* \* \* \* END \* \* \* \* \*

CITGO TOWER CORNER  
999 CREAMY LN.  
LAFAYETTE, IN. 47905

AUG 31. 2023 8:17 PM

COLD TEST RESULTS  
-----  
AUG 31. 2023 8:17 PM

T 1:NO LEAD  
PROBE SERIAL NUM 502197  
0.2 GAL/HR TEST  
PER: AUG 31. 2023 PASS

T 2:PREMIUM  
PROBE SERIAL NUM 532591  
0.2 GAL/HR TEST  
PER: AUG 31. 2023 PASS

T 3:DIESEL  
PROBE SERIAL NUM 498760  
0.2 GAL/HR TEST  
PER: AUG 31. 2023 PASS

\* \* \* \* \* END \* \* \* \* \*

CITGO TOWER CORNER  
999 CREAMY LN.  
LAFAYETTE, IN. 47905

AUG 31. 2023 8:17 PM

LIQUID STATUS  
-----  
AUG 31. 2023 8:17 PM

L 1:NO LEAD SUMP  
FUEL ALARM

L 2:PREMIUM SUMP  
SENSOR NORMAL

L 3:DIESEL SUMP  
FUEL ALARM

\* \* \* \* \* END \* \* \* \* \*

CITGO TOWER CORNER  
999 CREAMY LN.  
LAFAYETTE, IN. 47905

AUG 31. 2023 8:17 PM

LEAK TEST REPORT  
T 1:NO LEAD  
PROBE SERIAL NUM 502197

NO TEST DATA AVAILABLE  
\* \* \* \* \* END \* \* \* \* \*

CITGO TOWER CORNER  
999 CREAMY LN.  
LAFAYETTE, IN. 47905

AUG 31. 2023 8:17 PM

LEAK TEST REPORT  
T 2:PREMIUM  
PROBE SERIAL NUM 532591

NO TEST DATA AVAILABLE  
\* \* \* \* \* END \* \* \* \* \*

CITGO TOWER CORNER  
999 CREAMY LN.  
LAFAYETTE, IN. 47905

AUG 31. 2023 8:17 PM

LEAK TEST REPORT  
T 3:DIESEL  
PROBE SERIAL NUM 498760

NO TEST DATA AVAILABLE  
\* \* \* \* \* END \* \* \* \* \*

CITGO TOWER CORNER  
999 CREAMY LN.  
LAFAYETTE, IN. 47905

SEP 29, 2023 8:03 PM  
OBD TEST RESULTS  
-----  
SEP 29, 2023 8:03 PM

T 1:NO LEAD  
PROBE SERIAL NUM 502197  
0.2 GAL-HR TEST  
PER: SEP 29, 2023 8:03 PM

T 2:PREMIUM  
PROBE SERIAL NUM 532591  
0.2 GAL-HR TEST  
PER: SEP 29, 2023 8:03 PM

T 3:DIESEL  
PROBE SERIAL NUM 498780  
0.2 GAL-HR TEST  
PER: SEP 29, 2023 8:03 PM

\*\*\*\*\*END\*\*\*\*\*

CITGO TOWER CORNER  
999 CREAMY LN.  
LAFAYETTE, IN. 47905

SEP 29, 2023 8:03 PM  
LIQUID STATUS  
-----  
SEP 29, 2023 8:03 PM

L 1:NO LEAD SUMP  
FUEL ALARM

L 2:PREMIUM SUMP  
SENSOR NORMAL

L 3:DIESEL SUMP  
FUEL ALARM

\*\*\*\*\*END\*\*\*\*\*

CITGO TOWER CORNER  
999 CREAMY LN.  
LAFAYETTE, IN. 47905

SEP 29, 2023 8:03 PM  
LEAK TEST REPORT

T 1:NO LEAD  
PROBE SERIAL NUM 502197

NO TEST DATA AVAILABLE  
\*\*\*\*\*END\*\*\*\*\*

CITGO TOWER CORNER  
999 CREAMY LN.  
LAFAYETTE, IN. 47905

SEP 29, 2023 8:03 PM  
LEAK TEST REPORT

T 2:PREMIUM  
PROBE SERIAL NUM 532591

NO TEST DATA AVAILABLE  
\*\*\*\*\*END\*\*\*\*\*

CITGO TOWER CORNER  
999 CREAMY LN.  
LAFAYETTE, IN. 47905

SEP 29, 2023 8:03 PM  
LEAK TEST REPORT

T 3:DIESEL  
PROBE SERIAL NUM 498780

NO TEST DATA AVAILABLE  
\*\*\*\*\*END\*\*\*\*\*

CITGO TOWER CORNER  
999 CREEASY LN.  
LAFAYETTE, IN. 47905

OCT 30, 2023 8:17 PM

CSLD TEST RESULTS  
-----  
OCT 30, 2023 8:17 PM

T 1:NO LEAD  
PROBE SERIAL NUM 502197  
0.2 GAL/HR TEST  
PER: OCT 30, 2023 PASS

T 2:PREMIUM  
PROBE SERIAL NUM 532591  
0.2 GAL/HR TEST  
PER: OCT 30, 2023 PASS

T 3:DIESEL  
PROBE SERIAL NUM 498780  
0.2 GAL/HR TEST  
PER: OCT 30, 2023 PASS

\*\*\*\*\*END\*\*\*\*\*

CITGO TOWER CORNER  
999 CREEASY LN.  
LAFAYETTE, IN. 47905

OCT 30, 2023 8:17 PM

LIGUID STATUS  
-----  
OCT 30, 2023 8:17 PM

L 1:NO LEAD SUMP  
FUEL ALARM

L 2:PREMIUM SUMP  
SENSOR NORMAL

L 3:DIESEL SUMP  
FUEL ALARM

\*\*\*\*\*END\*\*\*\*\*

CITGO TOWER CORNER  
999 CREEASY LN.  
LAFAYETTE, IN. 47905

OCT 30, 2023 8:17 PM

LEAK TEST REPORT

T 1:NO LEAD  
PROBE SERIAL NUM 502197

NO TEST DATA AVAILABLE

\*\*\*\*\*END\*\*\*\*\*

CITGO TOWER CORNER  
999 CREEASY LN.  
LAFAYETTE, IN. 47905

OCT 30, 2023 8:18 PM

LEAK TEST REPORT

T 2:PREMIUM  
PROBE SERIAL NUM 532591

NO TEST DATA AVAILABLE

\*\*\*\*\*END\*\*\*\*\*

CITGO TOWER CORNER  
999 CREEASY LN.  
LAFAYETTE, IN. 47905

OCT 30, 2023 8:18 PM

LEAK TEST REPORT

T 3:DIESEL  
PROBE SERIAL NUM 498780

NO TEST DATA AVAILABLE

\*\*\*\*\*END\*\*\*\*\*

CITGO TOWER CORNER  
999 CRESKY LN.  
LAFAYETTE, IN. 47905

NOV 29, 2023 0123 PM  
OSLD TEST RESULTS  
NOV 29, 2023 0123 PM

T 1:1NO LEAD  
PROBE SERIAL NUM 502197  
0.2 GAL/HR TEST  
PERT NOV 29, 2023 PASSED

T 2:PREMIUM  
PROBE SERIAL NUM 532591  
0.2 GAL/HR TEST  
PERT NOV 29, 2023 PASSED

T 3:DIESEL  
PROBE SERIAL NUM 498780  
0.2 GAL/HR TEST  
PERT NOV 29, 2023 PASSED

\*\*\*\*\* END \*\*\*\*\*

CITGO TOWER CORNER  
999 CRESKY LN.  
LAFAYETTE, IN. 47905

NOV 29, 2023 0123 PM  
LIQUID STATUS  
NOV 29, 2023 0123 PM

L 1:NO LEAD SUMP  
FUEL ALARM

L 2:PREMIUM SUMP  
SENSOR NORMAL

L 3:DIESEL SUMP  
FUEL ALARM

\*\*\*\*\* END \*\*\*\*\*

CITGO TOWER CORNER  
999 CRESKY LN.  
LAFAYETTE, IN. 47905

NOV 29, 2023 0124 PM  
LEAD TEST REPORT

T 1:NO LEAD  
PROBE SERIAL NUM 502197

NO TEST DATA AVAILABLE

\*\*\*\*\* END \*\*\*\*\*

CITGO TOWER CORNER  
999 CRESKY LN.  
LAFAYETTE, IN. 47905

NOV 29, 2023 0124 PM  
LEAD TEST REPORT

T 2:PREMIUM  
PROBE SERIAL NUM 532591

NO TEST DATA AVAILABLE

\*\*\*\*\* END \*\*\*\*\*

CITGO TOWER CORNER  
999 CRESKY LN.  
LAFAYETTE, IN. 47905

NOV 29, 2023 0124 PM  
LEAD TEST REPORT

T 3:DIESEL  
PROBE SERIAL NUM 498780

NO TEST DATA AVAILABLE

\*\*\*\*\* END \*\*\*\*\*

CITGO TOWER CORNER  
999 CREEASY LN.  
LAFAYETTE, IN. 47905

DEC 28, 2023 3:24 PM

OLD TEST RESULTS

-----  
DEC 28, 2023 3:24 PM

T 1:1NO LEAD  
PROBE SERIAL NUM 502197  
0.2 GAL/HR TEST  
PER: DEC 28, 2023 PAGE

T 2:2PREMIUM  
PROBE SERIAL NUM 532591  
0.2 GAL/HR TEST  
PER: DEC 28, 2023 PAGE

T 3:3DIESEL  
PROBE SERIAL NUM 490780  
0.2 GAL/HR TEST  
PER: DEC 28, 2023 PAGE

\*\*\*\*\* END \*\*\*\*\*

CITGO TOWER CORNER  
999 CREEASY LN.  
LAFAYETTE, IN. 47905

DEC 28, 2023 3:24 PM

LIQUID STATUS

-----  
DEC 28, 2023 3:24 PM

L 1:1NO LEAD SUMP  
SENSOR NORMAL

L 2:2PREMIUM SUMP  
SENSOR NORMAL

L 3:3DIESEL SUMP  
SENSOR NORMAL

\*\*\*\*\* END \*\*\*\*\*

CITGO TOWER CORNER  
999 CREEASY LN.  
LAFAYETTE, IN. 47905

DEC 28, 2023 3:24 PM

LEAK TEST REPORT

T 1:1NO LEAD  
PROBE SERIAL NUM 502197

NO TEST DATA AVAILABLE

\*\*\*\*\* END \*\*\*\*\*

CITGO TOWER CORNER  
999 CREEASY LN.  
LAFAYETTE, IN. 47905

DEC 28, 2023 3:24 PM

LEAK TEST REPORT

T 2:2PREMIUM  
PROBE SERIAL NUM 532591

NO TEST DATA AVAILABLE

\*\*\*\*\* END \*\*\*\*\*

CITGO TOWER CORNER  
999 CREEASY LN.  
LAFAYETTE, IN. 47905

DEC 28, 2023 3:24 PM

LEAK TEST REPORT

T 3:3DIESEL  
PROBE SERIAL NUM 490780

NO TEST DATA AVAILABLE

\*\*\*\*\* END \*\*\*\*\*

CITGO TOWER CORNER  
999 CREAMY LN.  
LAFAYETTE, IN, 47905

JAN 31, 2024 4:23 PM

CO2 TEST RESULTS

JAN 31, 2024 4:23 PM

T 1:140 LEAD  
PROBE SERIAL NUM 502197  
0.2 GAL-HR TEST  
PER: JAN 31, 2024 PM05

T 2:PREMIUM  
PROBE SERIAL NUM 532591  
0.2 GAL-HR TEST  
PER: JAN 31, 2024 PM05

T 3:DIESEL  
PROBE SERIAL NUM 498780  
0.2 GAL-HR TEST  
PER: JAN 31, 2024 PM05

\* \* \* \* \* END \* \* \* \* \*

CITGO TOWER CORNER  
999 CREAMY LN.  
LAFAYETTE, IN, 47905

JAN 31, 2024 4:23 PM

LIQUID STATUS

JAN 31, 2024 4:23 PM

L 1:140 LEAD SUMP  
SENSOR NORMAL

L 2:PREMIUM SUMP  
SENSOR NORMAL

L 3:DIESEL SUMP  
SENSOR NORMAL

\* \* \* \* \* END \* \* \* \* \*

CITGO TOWER CORNER  
999 CREAMY LN.  
LAFAYETTE, IN, 47905

JAN 31, 2024 4:23 PM

LEAK TEST REPORT

T 1:140 LEAD  
PROBE SERIAL NUM 502197

NO TEST DATA AVAILABLE

\* \* \* \* \* END \* \* \* \* \*

CITGO TOWER CORNER  
999 CREAMY LN.  
LAFAYETTE, IN, 47905

JAN 31, 2024 4:23 PM

LEAK TEST REPORT

T 2:PREMIUM  
PROBE SERIAL NUM 532591

NO TEST DATA AVAILABLE

\* \* \* \* \* END \* \* \* \* \*

CITGO TOWER CORNER  
999 CREAMY LN.  
LAFAYETTE, IN, 47905

JAN 31, 2024 4:23 PM

LEAK TEST REPORT

T 3:DIESEL  
PROBE SERIAL NUM 498780

NO TEST DATA AVAILABLE

\* \* \* \* \* END \* \* \* \* \*

CITGO TOWER CORNER  
999 CREAMY LN.  
LAFAYETTE, IN, 47905

FEB 29, 2024 4:04 PM

LEAK TEST REPORT

T 1:NO LEAD  
PROBE SERIAL NUM 502197

NO TEST DATA AVAILABLE

\*\*\*\*\* END \*\*\*\*\*

CITGO TOWER CORNER  
999 CREAMY LN.  
LAFAYETTE, IN, 47905

FEB 29, 2024 4:04 PM

LEAK TEST REPORT

T 2:PREMIUM  
PROBE SERIAL NUM 532591

NO TEST DATA AVAILABLE

\*\*\*\*\* END \*\*\*\*\*

CITGO TOWER CORNER  
999 CREAMY LN.  
LAFAYETTE, IN, 47905

FEB 29, 2024 4:04 PM

LEAK TEST REPORT

T 3:DIESEL  
PROBE SERIAL NUM 498780

NO TEST DATA AVAILABLE

\*\*\*\*\* END \*\*\*\*\*

CITGO TOWER CORNER  
999 CREAMY LN.  
LAFAYETTE, IN, 47905

FEB 29, 2024 4:04 PM

CILD TEST RESULTS  
-----  
FEB 29, 2024 4:04 PM

T 1:NO LEAD  
PROBE SERIAL NUM 502197  
0.2 GAL/HR TEST  
PER: FEB 29, 2024 PASS

T 2:PREMIUM  
PROBE SERIAL NUM 532591  
0.2 GAL/HR TEST  
PER: FEB 29, 2024 PASS

T 3:DIESEL  
PROBE SERIAL NUM 498780  
0.2 GAL/HR TEST  
PER: FEB 29, 2024 PASS

\*\*\*\*\* END \*\*\*\*\*

CITGO TOWER CORNER  
999 CREAMY LN.  
LAFAYETTE, IN, 47905

FEB 29, 2024 4:04 PM

LIGUID STATUS  
-----  
FEB 29, 2024 4:04 PM

L 1:NO LEAD SUMP  
SENSOR NORMAL

L 2:PREMIUM SUMP  
SENSOR NORMAL

L 3:DIESEL SUMP  
SENSOR NORMAL

\*\*\*\*\* END \*\*\*\*\*



CITGO TOWER CORNER  
999 CREAMY LN.  
LAFAYETTE, IN. 47905

MAR 30, 2024 7:28 PM

CSLD TEST RESULTS

MAR 30, 2024 7:28 PM

T 1:NO LEAD  
PROBE SERIAL NUM 502197

0.2 GAL/HR TEST  
PER: MAR 30, 2024 PASS

T 2:PREMIUM  
PROBE SERIAL NUM 532591

0.2 GAL/HR TEST  
PER: MAR 30, 2024 PASS

T 3:DIESEL  
PROBE SERIAL NUM 498780

0.2 GAL/HR TEST  
PER: MAR 30, 2024 PASS

\* \* \* \* \* END \* \* \* \* \*

CITGO TOWER CORNER  
999 CREAMY LN.  
LAFAYETTE, IN. 47905

MAR 30, 2024 7:28 PM

LIQUID STATUS

MAR 30, 2024 7:28 PM

L 1:NO LEAD SUMP  
SENSOR NORMAL

L 2:PREMIUM SUMP  
SENSOR NORMAL

L 3:DIESEL SUMP  
SENSOR NORMAL

\* \* \* \* \* END \* \* \* \* \*

CITGO TOWER CORNER  
999 CREESEY LN.  
LAFAYETTE, IN. 47905

APR 22, 2024 3:41 PM

CSLD TEST RESULTS

APR 22, 2024 3:41 PM

T 1:NO LEAD  
PROBE SERIAL NUM 502197

0.2 GAL/HR TEST  
PER: APR 22, 2024 PASS

T 2:PREMIUM  
PROBE SERIAL NUM 532591

0.2 GAL/HR TEST  
PER: APR 22, 2024 PASS

T 3:DIESEL  
PROBE SERIAL NUM 498780

0.2 GAL/HR TEST  
PER: APR 22, 2024 PASS

\* \* \* \* \* END \* \* \* \* \*

CITGO TOWER CORNER  
999 CREESEY LN.  
LAFAYETTE, IN. 47905

APR 22, 2024 3:41 PM

LIQUID STATUS

APR 22, 2024 3:41 PM

L 1:NO LEAD SUMP  
SENSOR NORMAL

L 2:PREMIUM SUMP  
SENSOR NORMAL

L 3:DIESEL SUMP  
SENSOR NORMAL

\* \* \* \* \* END \* \* \* \* \*

CITGO TOWER CORNER  
999 CREASY LN.  
LAFAYETTE, IN. 47905

MAY 9, 2024 4:36 PM

CSLD TEST RESULTS

MAY 9, 2024 4:36 PM

T 1:NO LEAD  
PROBE SERIAL NUM 502197

0.2 GAL/HR TEST  
PER: MAY 9, 2024 PASS

T 2:PREMIUM  
PROBE SERIAL NUM 532591

0.2 GAL/HR TEST  
PER: MAY 9, 2024 PASS

T 3:DIESEL  
PROBE SERIAL NUM 498780

0.2 GAL/HR TEST  
PER: MAY 9, 2024 PASS

\* \* \* \* \* END \* \* \* \* \*

CITGO TOWER CORNER  
999 CREASY LN.  
LAFAYETTE, IN. 47905

MAY 9, 2024 4:36 PM

LIQUID STATUS

MAY 9, 2024 4:36 PM

L 1:NO LEAD SUMP  
SENSOR NORMAL

L 2:PREMIUM SUMP  
SENSOR NORMAL

L 3:DIESEL SUMP  
SENSOR NORMAL

\* \* \* \* \* END \* \* \* \* \*

## LEAK DETECTOR TEST (DATA SHEET)

Test Location Information	
Name	FID 24514
Address	999 S Creasy Ln
City	Lafayette, IN 47905
Phone	(574) 329-3439
Contact	

Technician Information	
Name	Virender Kumar
Cert #	UC113039

### TYPE OF LEAK DETECTOR

PUMP #	MAKE	MODEL	SERIAL#
1	Fe Petro MLLD		
2	Fe Petro MLLD		
3	Fe Petro MLLD		
4			
5			
6			
7			
8			

Pump #	PRODUCT TYPE	Pump Pressure	Functional Element Holding PSI	Resiliency	Test Leak Rate ML/MIN	Opening Time	Pass/Fail
1	Regular	31	29	370 ml	189ml	3 sec	Pass <input type="button" value="v"/>
2	Premium	32	30	410 ml	189ml	2 sec	Pass <input type="button" value="v"/>
3	Diesel	29	23	230 ml	189ml	3 sec	Pass <input type="button" value="v"/>
4					189ml	.	<input type="button" value="v"/>
5					189ml	.	<input type="button" value="v"/>
6					189ml	.	<input type="button" value="v"/>
7					189ml	.	<input type="button" value="v"/>
8					189ml	.	<input type="button" value="v"/>

Technician Signature : 



5296 Breakers Way, Carmel, IN 46033

www.tanksdata.com  
 tanksdata@gmail.com  
 (317)-300-6065

Date

**PRODUCT LINE TEST**

**Test Location Information**

Name	FID 24514
Address	999 S Creasy Ln
City	Lafayette, IN 47905
Phone	(574) 329-3439
Contact	

**Technician Information**

Name	Virender Kumar
Cert #	UC113039

**Applied Pressure**

50 psi
--------

#1	Product Type : Regular				
TIME	DATA	+/-	GPL	RES	GPH
12:15p	46	0	0.0037	0	0
12:30p	45	-1	0.0037	.0037	.0148
12:45p	45	0	0.0037	0	0
			0.0037		
			0.0037		
			0.0037		
			0.0037		
<b>Final Result : Pass</b>					

#2	Product Type : Premium				
TIME	DATA	+/-	GPL	RES	GPH
1:25pm	59	0	0.0037	0	0
1:40pm	58	-1	0.0037	.0037	.0148
1:55pm	57	-1	0.0037	.0037	.0148
			0.0037		
			0.0037		
			0.0037		
			0.0037		
<b>Final Result : Pass</b>					

#3	Product Type : Diesel				
TIME	DATA	+/-	GPL	RES	GPH
4:00pm	39	0	0.0037	0	0
4:15pm	38	-1	0.0037	.0037	.0148
4:30pm	38	0	0.0037	0	0
			0.0037		
			0.0037		
			0.0037		
			0.0037		
<b>Final Result : Pass</b>					

#4	Product Type :				
TIME	DATA	+/-	GPL	RES	GPH
			0.0037		
			0.0037		
			0.0037		
			0.0037		
			0.0037		
			0.0037		
			0.0037		
<b>Final Result :</b>					

**PRODUCT LINE TEST**

**Test Location Information**

Name	FID 24514
Address	999 S Creasy Ln
City	Lafayette, IN 47905
Phone	
Contact	

**Technician Information**

Name	Virender Kumar
Cert #	UC113039

**Applied Pressure**

50 psi
--------

**FINAL REPORT**

SR. No.	Product Type	Result
1	Regular	Pass
2	Premium	Pass
3	Diesel	Pass
4		.
5		.
6		.

Comment :

Tester's Name : Virender Kumar

Tester's Signature : 



**UST OVERFILL EQUIPMENT INSPECTION  
AUTOMATIC SHUTOFF DEVICE AND BALL FLOAT VALVE**

<b>Facility Name:</b> Quik Mart Marathon <b>Address:</b> 999 S Creasy Ln <b>City, State, Zip Code:</b> Lafayette, IN 47905 <b>Facility I.D. #:</b> 24514	<b>Owner:</b> Teridaat Investments Inc <b>Address:</b> 999 S Creasy Ln <b>City, State, Zip Code:</b> Lafayette, IN 47905 <b>Phone #:</b> (574) 329-3439
---	--

This data sheet is for inspecting automatic shutoff devices and ball float valves. See PEI/RP1200 Section 7 for inspection procedures.

Product Grade	Regular	Premium	Diesel			
Tank Number	1	2	3			
Tank Volume, gallons	15,000	10,000	4,000			
Tank Diameter, inches	92	94	72			
<b>Overfill Prevention Device Brand</b>						
Type	ASD <input type="button" value="v"/>	ASD <input type="button" value="v"/>	ASD <input type="button" value="v"/>	<input type="button" value="v"/>	<input type="button" value="v"/>	<input type="button" value="v"/>

**AUTOMATIC SHUTOFF DEVICE INSPECTION**

1. Drop tube removed from tank?	Yes <input type="button" value="v"/>	Yes <input type="button" value="v"/>	Yes <input type="button" value="v"/>	<input type="button" value="v"/>	<input type="button" value="v"/>	<input type="button" value="v"/>	<input type="button" value="v"/>
2. Drop tube and float mechanisms free of debris?	Yes <input type="button" value="v"/>	Yes <input type="button" value="v"/>	Yes <input type="button" value="v"/>	<input type="button" value="v"/>	<input type="button" value="v"/>	<input type="button" value="v"/>	<input type="button" value="v"/>
3. Float moves freely without binding and poppet moves into flow path?	Yes <input type="button" value="v"/>	Yes <input type="button" value="v"/>	Yes <input type="button" value="v"/>	<input type="button" value="v"/>	<input type="button" value="v"/>	<input type="button" value="v"/>	<input type="button" value="v"/>
4. Bypass valve in the drop tube open and free of blockage (if present)?	Yes <input type="button" value="v"/>	Yes <input type="button" value="v"/>	Yes <input type="button" value="v"/>	<input type="button" value="v"/>	<input type="button" value="v"/>	<input type="button" value="v"/>	<input type="button" value="v"/>
5. Flapper adjusted to shut off flow at 95% capacity?*	Yes <input type="button" value="v"/>	Yes <input type="button" value="v"/>	Yes <input type="button" value="v"/>	<input type="button" value="v"/>	<input type="button" value="v"/>	<input type="button" value="v"/>	<input type="button" value="v"/>

A "No" to any item in Lines 1-5 indicates a test failure.

**BALL FLOAT VALVE INSPECTION**

1. Tank top fittings vapor-tight and leak-free?	<input type="button" value="v"/>	<input type="button" value="v"/>	<input type="button" value="v"/>	<input type="button" value="v"/>	<input type="button" value="v"/>	<input type="button" value="v"/>	<input type="button" value="v"/>
2. Ball float cage free of debris?	<input type="button" value="v"/>	<input type="button" value="v"/>	<input type="button" value="v"/>	<input type="button" value="v"/>	<input type="button" value="v"/>	<input type="button" value="v"/>	<input type="button" value="v"/>
3. Ball free of holes and cracks and moves freely in cage?	<input type="button" value="v"/>	<input type="button" value="v"/>	<input type="button" value="v"/>	<input type="button" value="v"/>	<input type="button" value="v"/>	<input type="button" value="v"/>	<input type="button" value="v"/>
4. Vent hole in pipe open and near top of tank?	<input type="button" value="v"/>	<input type="button" value="v"/>	<input type="button" value="v"/>	<input type="button" value="v"/>	<input type="button" value="v"/>	<input type="button" value="v"/>	<input type="button" value="v"/>
5. Ball float pipe proper length to restrict flow at 90% capacity	<input type="button" value="v"/>	<input type="button" value="v"/>	<input type="button" value="v"/>	<input type="button" value="v"/>	<input type="button" value="v"/>	<input type="button" value="v"/>	<input type="button" value="v"/>

A "No" to any item in Lines 1-5 indicates a test failure.

Total Results	Pass <input type="button" value="v"/>	Pass <input type="button" value="v"/>	Pass <input type="button" value="v"/>	<input type="button" value="v"/>	<input type="button" value="v"/>	<input type="button" value="v"/>	<input type="button" value="v"/>
---------------	---------------------------------------	---------------------------------------	---------------------------------------	----------------------------------	----------------------------------	----------------------------------	----------------------------------

Comment:

Tester's Name : Virender Kumar

Tester's Signature : 



5296 Breakers Way, Carmel, IN 46033

Date 5/9/24

## LIQUID SENSOR FUNCTIONALITY TESTING

Facility Name:	Quik Mart Marathon
Address:	999 S Creasy Ln
City, State, Zip Code:	Lafayette, IN 47905
Facility I.D. #:	24514

Owner:	Teridaat Investments Inc.
Address:	999 S Creasy Ln
City, State, Zip Code:	Lafayette, IN 47905
Phone #:	(574) 329-3439

This procedure is to determine whether liquid sensors located in the interstitial space of UST systems are able to detect the presence of water and fuel. See PEI/RP1200 Section 8.3 for the test procedure.

Sensor Location	Sump 1	Sump 2	Sump 3					
Product Stored	Regular	Premium	Diesel					
Type of Sensor	Non-Discriminating	Non-Discriminating	Non-Discriminating					
Test Liquid	Water	Water	Water					
Is the ATG console clear of any active or recurring warnings or alarms regarding the leak sensor? If the sensor is in alarm and functioning, indicate why.	Yes	Yes	Yes					
Is the sensor alarm circuit operational?	Yes	Yes	Yes					
Has sensor been inspected and in good operating condition?	Yes	Yes	Yes					
When placed in the test liquid, does the sensor trigger an alarm?	Yes	Yes	Yes					
When an alarm is triggered, is the sensor properly identified on the ATG console?	Yes	Yes	Yes					
Any "No" answers indicates the sensor fails the test.								
<b>Test Results</b>	Pass	Pass	Pass					

Some of the sensors were not resting on the floor of the stop

Comment

Tester's Name :                     Virender Kumar                    

Tester's Signature :                     

Tanks Data		30 DAYS WALK THROUGH INSPECTION			
UST Facility I.D. (FID) #	24514	Contact Number			
Facility Name	Marathon	Contact email			
Address	999 S Creasy Ln Lafayette 47905	Date of Inspection	6/23/23		
Operator on Duty Name		Name of the Person Conducting Inspection	Josh Rider		
<b>Operator Training</b>					
Operator Training current	<input type="radio"/> Yes <input type="radio"/> No	Operator Notified	<input type="radio"/> Yes <input type="radio"/> No		
<b>Registration/Notification Form</b>					
Is Registration current with correct owner, operator etc.	<input type="radio"/> Yes <input type="radio"/> No	Operator Notified	<input type="radio"/> Yes <input type="radio"/> No		
<b>Release Detection</b>					
Release Detection Method	<input checked="" type="radio"/> ATG <input checked="" type="radio"/> CIM <input type="radio"/> SIR	<input type="radio"/> IC	<input type="radio"/> Other		
Make and Model	VR	TL S-300			
Does it have paper?	<input checked="" type="radio"/> Yes <input type="radio"/> No	Operator Notified	<input type="radio"/> Yes <input type="radio"/> No		
Is it in Alarm mode?	<input checked="" type="radio"/> Yes <input type="radio"/> No	Operator Notified	<input checked="" type="radio"/> Yes <input type="radio"/> No		
Interstitial Monitoring Sensor Status Normal	<input checked="" type="radio"/> Yes <input type="radio"/> No	Operator Notified	<input type="radio"/> Yes <input type="radio"/> No		
Necessary Monthly Printout Taken	<input checked="" type="radio"/> Yes <input type="radio"/> No	Operator Notified	<input type="radio"/> Yes <input type="radio"/> No		
<b>Spill Buckets</b>					
Are Spill Buckets Clean and free from water, debris, product etc?	<input type="radio"/> Yes <input checked="" type="radio"/> No	Operator Notified	<input checked="" type="radio"/> Yes <input type="radio"/> No		
Are the Spill Bucket in good condition and free of damage/cracks	<input checked="" type="radio"/> Yes <input type="radio"/> No	Operator Notified	<input type="radio"/> Yes <input type="radio"/> No		
<b>Fill Ports</b>					
Is Fill pipe cap tight and fill pipe free from any obstruction?	<input checked="" type="radio"/> Yes <input type="radio"/> No	Operator Notified	<input type="radio"/> Yes <input type="radio"/> No		
<b>Piping/STP Sumps</b>					
Are Sumps Clean and free from water, debris, product etc?	<input type="radio"/> Yes <input checked="" type="radio"/> No	Operator Notified	<input checked="" type="radio"/> Yes <input type="radio"/> No		
<b>Under Dispenser Containments (UDC)</b>					
Are UDCs clean and free from water, debris, product etc?	<input type="radio"/> Yes <input checked="" type="radio"/> No	Operator Notified	<input checked="" type="radio"/> Yes <input type="radio"/> No		
<i>NOTE: ALL LIQUID/DEBRIS OR WASTE MUST BE DISPOSED OFF ACCORDING TO EXISTING RULES AND REGULATIONS FOLLOWING PROPER PROCEDURE BY A CERTIFIED CONTRACTOR.</i>					
Operator on Duty Name	317-645-0215	Signature	tanksdata@gmail.com	Date	www.tanksdata.com

Tanks Data		30 DAYS WALK THROUGH INSPECTION			
UST Facility I.D. (FID) #	24514	Contact Number			
Facility Name	Marathon	Contact email			
Address	999 S Creasy Ln Lafayette 47405	Date of Inspection	8/31/23		
Operator on Duty Name		Name of the Person Conducting Inspection	Josh Rider		
<b>Operator Training</b>					
Operator Training current	<input type="radio"/> Yes <input type="radio"/> No	Operator Notified	<input type="radio"/> Yes <input type="radio"/> No		
<b>Registration/Notification Form</b>					
Is Registration current with correct owner, operator etc.	<input type="radio"/> Yes <input type="radio"/> No	Operator Notified	<input type="radio"/> Yes <input type="radio"/> No		
<b>Release Detection</b>					
Release Detection Method	<input checked="" type="radio"/> ATG <input checked="" type="radio"/> EIM	<input type="radio"/> SIR	<input type="radio"/> IC	<input type="radio"/> Other	
Make and Model	VR	TLS-300			
Does it have paper?	<input checked="" type="radio"/> Yes <input type="radio"/> No	Operator Notified	<input type="radio"/> Yes <input type="radio"/> No		
Is it in Alarm mode?	<input checked="" type="radio"/> Yes <input type="radio"/> No	Operator Notified	<input type="radio"/> Yes <input type="radio"/> No		
Interstitial Monitoring Sensor Status Normal	<input type="radio"/> Yes <input checked="" type="radio"/> No	Operator Notified	<input type="radio"/> Yes <input type="radio"/> No		
Necessary Monthly Printout Taken	<input checked="" type="radio"/> Yes <input type="radio"/> No	Operator Notified	<input type="radio"/> Yes <input type="radio"/> No		
<b>Spill Buckets</b>					
Are Spill Buckets Clean and free from water, debris, product etc?	<input type="radio"/> Yes <input checked="" type="radio"/> No	Operator Notified	<input checked="" type="radio"/> Yes <input type="radio"/> No	dry but dirty	
Are the Spill Bucket in good condition and free of damage/cracks	<input checked="" type="radio"/> Yes <input type="radio"/> No	Operator Notified	<input type="radio"/> Yes <input type="radio"/> No		
<b>Fill Ports</b>					
Is Fill pipe cap tight and fill pipe free from any obstruction?	<input checked="" type="radio"/> Yes <input type="radio"/> No	Operator Notified	<input type="radio"/> Yes <input type="radio"/> No		
<b>Piping/STP Sumps</b>					
Are Sumps Clean and free from water, debris, product etc?	<input type="radio"/> Yes <input checked="" type="radio"/> No	Operator Notified	<input checked="" type="radio"/> Yes <input type="radio"/> No		
<b>Under Dispenser Containments (UDC)</b>					
Are UDCs clean and free from water, debris, product etc?	<input type="radio"/> Yes <input checked="" type="radio"/> No	Operator Notified	<input checked="" type="radio"/> Yes <input type="radio"/> No		
<i>NOTE: ALL LIQUID/DEBRIS OR WASTE MUST BE DISPOSED OFF ACCORDING TO EXISTING RULES AND REGULATIONS FOLLOWING PROPER PROCEDURE BY A CERTIFIED CONTRACTOR.</i>					
Operator on Duty Name	317-645-0215	Signature	tanksdata@gmail.com	Date	www.tanksdata.com



### 30 DAYS WALK THROUGH INSPECTION

UST Facility I.D. (FID) # <b>24514</b>	Contact Number
Facility Name <b>Marathon</b>	Contact email
Address <b>999 S Creasy Ln Lafayette 47905</b>	Date of Inspection <b>9/29/23</b>
Operator on Duty Name	Name of the Person Conducting Inspection <b>Josh Rider</b>

<b>Operator Training</b>				
Operator Training current	<input type="radio"/> Yes	<input type="radio"/> No	Operator Notified	<input type="radio"/> Yes <input type="radio"/> No
<b>Registration/Notification Form</b>				
Is Registration current with correct owner, operator etc.	<input type="radio"/> Yes	<input type="radio"/> No	Operator Notified	<input type="radio"/> Yes <input type="radio"/> No
<b>Release Detection</b>				
Release Detection Method	<input checked="" type="radio"/> ATG	<input checked="" type="radio"/> FIM	<input type="radio"/> SIR	<input type="radio"/> IC <input type="radio"/> Other
Make and Model	<b>VR</b>	<b>TLS-300</b>		
Does it have paper?	<input checked="" type="radio"/> Yes	<input type="radio"/> No	Operator Notified	<input type="radio"/> Yes <input type="radio"/> No
Is it in Alarm mode?	<input checked="" type="radio"/> Yes	<input type="radio"/> No	Operator Notified	<input checked="" type="radio"/> Yes <input type="radio"/> No
Interstitial Monitoring Sensor Status Normal	<input type="radio"/> Yes	<input checked="" type="radio"/> No	Operator Notified	<input checked="" type="radio"/> Yes <input type="radio"/> No
Necessary Monthly Printout Taken	<input checked="" type="radio"/> Yes	<input type="radio"/> No	Operator Notified	<input type="radio"/> Yes <input type="radio"/> No
<b>Spill Buckets</b>				
Are Spill Buckets Clean and free from water, debris, product etc?	<input type="radio"/> Yes	<input checked="" type="radio"/> No <i>minimal</i>	Operator Notified	<input checked="" type="radio"/> Yes <input type="radio"/> No
Are the Spill Bucket in good condition and free of damage/cracks	<input checked="" type="radio"/> Yes	<input type="radio"/> No	Operator Notified	<input type="radio"/> Yes <input type="radio"/> No
<b>Fill Ports</b>				
Is Fill pipe cap tight and fill pipe free from any obstruction?	<input checked="" type="radio"/> Yes	<input type="radio"/> No	Operator Notified	<input type="radio"/> Yes <input type="radio"/> No
<b>Piping/STP Sumps</b>				
Are Sumps Clean and free from water, debris, product etc?	<input type="radio"/> Yes	<input checked="" type="radio"/> No	Operator Notified	<input checked="" type="radio"/> Yes <input type="radio"/> No
<b>Under Dispenser Containments (UDC)</b>				
Are UDCs clean and free from water, debris, product etc?	<input type="radio"/> Yes	<input checked="" type="radio"/> No	Operator Notified	<input checked="" type="radio"/> Yes <input type="radio"/> No

*NOTE: ALL LIQUID/DEBRIS OR WASTE MUST BE DISPOSED OFF ACCORDING TO EXISTING RULES AND REGULATIONS FOLLOWING PROPER PROCEDURE BY A CERTIFIED CONTRACTOR.*

Operator on Duty Name	Signature	Date
317-645-0215	tanksdata@gmail.com	www.tanksdata.com

Tanks Data		30 DAYS WALK THROUGH INSPECTION			
UST Facility I.D.( FID) #	24514	Contact Number			
Facility Name	Marathon	Contact email			
Address	999 S Creasy Ln Lafayette 47905	Date of Inspection	10/30/23		
Operator on Duty Name		Name of the Person Conducting Inspection	Josh Rider		
<b>Operator Training</b>					
Operator Training current	<input type="radio"/> Yes <input type="radio"/> No	Operator Notified	<input type="radio"/> Yes <input type="radio"/> No		
<b>Registration/Notification Form</b>					
Is Registration current with correct owner, operator etc.	<input type="radio"/> Yes <input type="radio"/> No	Operator Notified	<input type="radio"/> Yes <input type="radio"/> No		
<b>Release Detection</b>					
Release Detection Method	<input checked="" type="radio"/> ATG <input checked="" type="radio"/> DIM <input type="radio"/> SIR <input type="radio"/> IC <input type="radio"/> Other				
Make and Model	VR TLS-300				
Does it have paper?	<input checked="" type="radio"/> Yes <input type="radio"/> No	Operator Notified	<input type="radio"/> Yes <input type="radio"/> No		
Is it in Alarm mode?	<input checked="" type="radio"/> Yes <input type="radio"/> No	Operator Notified	<input checked="" type="radio"/> Yes <input type="radio"/> No		
Interstitial Monitoring Sensor Status Normal	<input type="radio"/> Yes <input checked="" type="radio"/> No	Operator Notified	<input checked="" type="radio"/> Yes <input type="radio"/> No		
Necessary Monthly Printout Taken	<input checked="" type="radio"/> Yes <input type="radio"/> No	Operator Notified	<input type="radio"/> Yes <input type="radio"/> No		
<b>Spill Buckets</b>					
Are Spill Buckets Clean and free from water, debris, product etc?	<input type="radio"/> Yes <input checked="" type="radio"/> No	Operator Notified	<input checked="" type="radio"/> Yes <input type="radio"/> No		
Are the Spill Bucket in good condition and free of damage/cracks	<input checked="" type="radio"/> Yes <input type="radio"/> No	Operator Notified	<input type="radio"/> Yes <input type="radio"/> No		
<b>Fill Ports</b>					
Is Fill pipe cap tight and fill pipe free from any obstruction?	<input checked="" type="radio"/> Yes <input type="radio"/> No	Operator Notified	<input type="radio"/> Yes <input type="radio"/> No		
<b>Piping/STP Sumps</b>					
Are Sumps Clean and free from water, debris, product etc?	<input type="radio"/> Yes <input checked="" type="radio"/> No	Operator Notified	<input checked="" type="radio"/> Yes <input type="radio"/> No		
<b>Under Dispenser Containments (UDC)</b>					
Are UDCs clean and free from water, debris, product etc?	<input type="radio"/> Yes <input checked="" type="radio"/> No	Operator Notified	<input checked="" type="radio"/> Yes <input type="radio"/> No		
NOTE: ALL LIQUID/DEBRIS OR WASTE MUST BE DISPOSED OFF ACCORDING TO EXISTING RULES AND REGULATIONS FOLLOWING PROPER PROCEDURE BY A CERTIFIED CONTRACTOR.					
Operator on Duty Name	317-645-0215	Signature		Date	
		tanksdata@gmail.com		www.tanksdata.com	

Tanks Data		30 DAYS WALK THROUGH INSPECTION			
UST Facility I.D.(FID) #	24514	Contact Number			
Facility Name	Marathon	Contact email			
Address	999 S Creasy Ln Lafayette 47905	Date of Inspection	11/29/23		
Operator on Duty Name		Name of the Person Conducting Inspection	Josh Rider		
<b>Operator Training</b>					
Operator Training current	<input type="radio"/> Yes <input type="radio"/> No	Operator Notified	<input type="radio"/> Yes <input type="radio"/> No		
<b>Registration/Notification Form</b>					
Is Registration current with correct owner, operator etc.	<input type="radio"/> Yes <input type="radio"/> No	Operator Notified	<input type="radio"/> Yes <input type="radio"/> No		
<b>Release Detection</b>					
Release Detection Method	<input checked="" type="radio"/> ATG <input type="radio"/> CIM <input type="radio"/> SIR <input type="radio"/> IC <input type="radio"/> Other				
Make and Model	VR TLS-300				
Does it have paper?	<input checked="" type="radio"/> Yes <input type="radio"/> No	Operator Notified	<input type="radio"/> Yes <input type="radio"/> No		
Is it in Alarm mode?	<input checked="" type="radio"/> Yes <input type="radio"/> No	Operator Notified	<input checked="" type="radio"/> Yes <input type="radio"/> No		
Interstitial Monitoring Sensor Status Normal	<input type="radio"/> Yes <input checked="" type="radio"/> No	Operator Notified	<input checked="" type="radio"/> Yes <input type="radio"/> No		
Necessary Monthly Printout Taken	<input checked="" type="radio"/> Yes <input type="radio"/> No	Operator Notified	<input type="radio"/> Yes <input type="radio"/> No		
<b>Spill Buckets</b>					
Are Spill Buckets Clean and free from water, debris, product etc?	<input type="radio"/> Yes <input checked="" type="radio"/> No <small>minimal</small>	Operator Notified	<input checked="" type="radio"/> Yes <input type="radio"/> No		
Are the Spill Bucket in good condition and free of damage/cracks	<input checked="" type="radio"/> Yes <input type="radio"/> No	Operator Notified	<input type="radio"/> Yes <input type="radio"/> No		
<b>Fill Ports</b>					
Is Fill pipe cap tight and fill pipe free from any obstruction?	<input checked="" type="radio"/> Yes <input type="radio"/> No	Operator Notified	<input type="radio"/> Yes <input type="radio"/> No		
<b>Piping/STP Sumps</b>					
Are Sumps Clean and free from water, debris, product etc?	<input type="radio"/> Yes <input checked="" type="radio"/> No	Operator Notified	<input checked="" type="radio"/> Yes <input type="radio"/> No		
<b>Under Dispenser Containments (UDC)</b>					
Are UDCs clean and free from water, debris, product etc?	<input type="radio"/> Yes <input checked="" type="radio"/> No	Operator Notified	<input checked="" type="radio"/> Yes <input type="radio"/> No		
<i>NOTE: ALL LIQUID/DEBRIS OR WASTE MUST BE DISPOSED OFF ACCORDING TO EXISTING RULES AND REGULATIONS FOLLOWING PROPER PROCEDURE BY A CERTIFIED CONTRACTOR.</i>					
Operator on Duty Name	317-645-0215	Signature	tanksdata@gmail.com	Date	www.tanksdata.com

Tanks Data		30 DAYS WALK THROUGH INSPECTION			
UST Facility I.D. (FID) #	24514	Contact Number			
Facility Name	Marathon	Contact email			
Address	999 S Creasy Ln Lafayette 47905	Date of Inspection	12/28/23		
Operator on Duty Name		Name of the Person Conducting Inspection	Josh Rider		
<b>Operator Training</b>					
Operator Training current	<input type="radio"/> Yes <input type="radio"/> No	Operator Notified	<input type="radio"/> Yes <input type="radio"/> No		
<b>Registration/Notification Form</b>					
Is Registration current with correct owner, operator etc.	<input type="radio"/> Yes <input type="radio"/> No	Operator Notified	<input type="radio"/> Yes <input type="radio"/> No		
<b>Release Detection</b>					
Release Detection Method	<input checked="" type="radio"/> ATG <input checked="" type="radio"/> CIM <input type="radio"/> SIR <input type="radio"/> IC <input type="radio"/> Other				
Make and Model	VR TLS-300				
Does it have paper?	<input checked="" type="radio"/> Yes <input type="radio"/> No	Operator Notified	<input type="radio"/> Yes <input type="radio"/> No		
Is it in Alarm mode?	<input type="radio"/> Yes <input checked="" type="radio"/> No	Operator Notified	<input type="radio"/> Yes <input type="radio"/> No		
Interstitial Monitoring Sensor Status Normal	<input checked="" type="radio"/> Yes <input type="radio"/> No	Operator Notified	<input type="radio"/> Yes <input type="radio"/> No		
Necessary Monthly Printout Taken	<input checked="" type="radio"/> Yes <input type="radio"/> No	Operator Notified	<input type="radio"/> Yes <input type="radio"/> No		
<b>Spill Buckets</b>					
Are Spill Buckets Clean and free from water, debris, product etc?	<input type="radio"/> Yes <input checked="" type="radio"/> No	Operator Notified	<input checked="" type="radio"/> Yes <input type="radio"/> No		
Are the Spill Bucket in good condition and free of damage/cracks	<input checked="" type="radio"/> Yes <input type="radio"/> No	Operator Notified	<input type="radio"/> Yes <input type="radio"/> No		
<b>Fill Ports</b>					
Is Fill pipe cap tight and fill pipe free from any obstruction?	<input checked="" type="radio"/> Yes <input type="radio"/> No	Operator Notified	<input type="radio"/> Yes <input type="radio"/> No		
<b>Piping/STP Sumps</b>					
Are Sumps Clean and free from water, debris, product etc?	<input type="radio"/> Yes <input checked="" type="radio"/> No	Operator Notified	<input checked="" type="radio"/> Yes <input type="radio"/> No		
<b>Under Dispenser Containments (UDC)</b>					
Are UDCs clean and free from water, debris, product etc?	<input type="radio"/> Yes <input checked="" type="radio"/> No	Operator Notified	<input checked="" type="radio"/> Yes <input type="radio"/> No		
<i>NOTE: ALL LIQUID/DEBRIS OR WASTE MUST BE DISPOSED OFF ACCORDING TO EXISTING RULES AND REGULATIONS FOLLOWING PROPER PROCEDURE BY A CERTIFIED CONTRACTOR.</i>					
Operator on Duty Name	317-645-0215	Signature	Date		
	tanksdata@gmail.com		www.tanksdata.com		

Tanks Data		30 DAYS WALK THROUGH INSPECTION			
UST Facility I.D.( FID) #	24514	Contact Number			
Facility Name	Marathon	Contact email			
Address	9995 Creasy Ln Lafayette 47905	Date of Inspection	1/31/24		
Operator on Duty Name		Name of the Person Conducting Inspection	Josh Rider		
<b>Operator Training</b>					
Operator Training current	<input type="radio"/> Yes <input type="radio"/> No	Operator Notified	<input type="radio"/> Yes <input type="radio"/> No		
<b>Registration/Notification Form</b>					
Is Registration current with correct owner, operator etc.	<input type="radio"/> Yes <input type="radio"/> No	Operator Notified	<input type="radio"/> Yes <input type="radio"/> No		
<b>Release Detection</b>					
Release Detection Method	<input checked="" type="radio"/> ATG <input checked="" type="radio"/> DIM <input type="radio"/> SIR <input type="radio"/> IC <input type="radio"/> Other				
Make and Model	VR TLS-300				
Does it have paper?	<input checked="" type="radio"/> Yes <input type="radio"/> No	Operator Notified	<input type="radio"/> Yes <input type="radio"/> No		
Is it in Alarm mode?	<input type="radio"/> Yes <input checked="" type="radio"/> No	Operator Notified	<input type="radio"/> Yes <input type="radio"/> No		
Interstitial Monitoring Sensor Status Normal	<input checked="" type="radio"/> Yes <input type="radio"/> No	Operator Notified	<input type="radio"/> Yes <input type="radio"/> No		
Necessary Monthly Printout Taken	<input checked="" type="radio"/> Yes <input type="radio"/> No	Operator Notified	<input type="radio"/> Yes <input type="radio"/> No		
<b>Spill Buckets</b>					
Are Spill Buckets Clean and free from water, debris, product etc?	<input type="radio"/> Yes <input checked="" type="radio"/> No	Operator Notified	<input checked="" type="radio"/> Yes <input type="radio"/> No	dirty but mostly dry	
Are the Spill Bucket in good condition and free of damage/cracks	<input checked="" type="radio"/> Yes <input type="radio"/> No	Operator Notified	<input type="radio"/> Yes <input type="radio"/> No		
<b>Fill Ports</b>					
Is Fill pipe cap tight and fill pipe free from any obstruction?	<input checked="" type="radio"/> Yes <input type="radio"/> No	Operator Notified	<input type="radio"/> Yes <input type="radio"/> No		
<b>Piping/STP Sumps</b>					
Are Sumps Clean and free from water, debris, product etc?	<input type="radio"/> Yes <input checked="" type="radio"/> No	Operator Notified	<input checked="" type="radio"/> Yes <input type="radio"/> No		
<b>Under Dispenser Containments (UDC)</b>					
Are UDCs clean and free from water, debris, product etc?	<input type="radio"/> Yes <input checked="" type="radio"/> No	Operator Notified	<input checked="" type="radio"/> Yes <input type="radio"/> No		
<i>NOTE: ALL LIQUID/DEBRIS OR WASTE MUST BE DISPOSED OFF ACCORDING TO EXISTING RULES AND REGULATIONS FOLLOWING PROPER PROCEDURE BY A CERTIFIED CONTRACTOR.</i>					
Operator on Duty Name	317-645-0215	Signature	tanksdata@gmail.com	Date	www.tanksdata.com



Tanks Data		30 DAYS WALK THROUGH INSPECTION			
UST Facility I.D.(FID) #	24514	Contact Number			
Facility Name	Marathon	Contact email			
Address	999 S Creasy Ln Lafayette 47905	Date of Inspection	2/29/24		
Operator on Duty Name		Name of the Person Conducting Inspection	Josh Rider		
<b>Operator Training</b>					
Operator Training current	<input type="radio"/> Yes <input type="radio"/> No	Operator Notified	<input type="radio"/> Yes <input type="radio"/> No		
<b>Registration/Notification Form</b>					
Is Registration current with correct owner, operator etc.	<input type="radio"/> Yes <input type="radio"/> No	Operator Notified	<input type="radio"/> Yes <input type="radio"/> No		
<b>Release Detection</b>					
Release Detection Method	<input checked="" type="radio"/> ATG <input checked="" type="radio"/> CIM <input type="radio"/> SIR <input type="radio"/> IC <input type="radio"/> Other				
Make and Model	VR TLS-300				
Does it have paper?	<input checked="" type="radio"/> Yes <input type="radio"/> No	Operator Notified	<input type="radio"/> Yes <input type="radio"/> No		
Is it in Alarm mode?	<input type="radio"/> Yes <input checked="" type="radio"/> No	Operator Notified	<input type="radio"/> Yes <input type="radio"/> No		
Interstitial Monitoring Sensor Status Normal	<input checked="" type="radio"/> Yes <input type="radio"/> No	Operator Notified	<input type="radio"/> Yes <input type="radio"/> No		
Necessary Monthly Printout Taken	<input checked="" type="radio"/> Yes <input type="radio"/> No	Operator Notified	<input type="radio"/> Yes <input type="radio"/> No		
<b>Spill Buckets</b>					
Are Spill Buckets Clean and free from water, debris, product etc?	<input type="radio"/> Yes <input checked="" type="radio"/> No	Operator Notified	<input checked="" type="radio"/> Yes <input type="radio"/> No	minimal	
Are the Spill Bucket in good condition and free of damage/cracks	<input checked="" type="radio"/> Yes <input type="radio"/> No	Operator Notified	<input type="radio"/> Yes <input type="radio"/> No		
<b>Fill Ports</b>					
Is Fill pipe cap tight and fill pipe free from any obstruction?	<input checked="" type="radio"/> Yes <input type="radio"/> No	Operator Notified	<input type="radio"/> Yes <input type="radio"/> No		
<b>Piping/STP Sumps</b>					
Are Sumps Clean and free from water, debris, product etc?	<input type="radio"/> Yes <input checked="" type="radio"/> No	Operator Notified	<input checked="" type="radio"/> Yes <input type="radio"/> No	minimal	
<b>Under Dispenser Containments (UDC)</b>					
Are UDCs clean and free from water, debris, product etc?	<input type="radio"/> Yes <input checked="" type="radio"/> No	Operator Notified	<input type="radio"/> Yes <input type="radio"/> No		
<i>NOTE: ALL LIQUID/DEBRIS OR WASTE MUST BE DISPOSED OFF ACCORDING TO EXISTING RULES AND REGULATIONS FOLLOWING PROPER PROCEDURE BY A CERTIFIED CONTRACTOR.</i>					
Operator on Duty Name	317-645-0215	Signature	tanksdata@gmail.com	Date	www.tanksdata.com



### 30 DAYS WALK THROUGH INSPECTION

UST Facility I.D. (FID) # <u>24574</u>	Contact Number
Facility Name <u>Marathon</u>	Contact email
Address <u>9995 Creary Ln Lafayette, LA</u>	Date of Inspection <u>3/30/24</u>
Operator on Duty Name <u>Y. J. J.</u>	Name of the Person Conducting Inspection <u>V. LENDER</u>

<b>Operator Training</b>	<input type="radio"/> Yes <input type="radio"/> No	Operator Notified <input type="radio"/> Yes <input type="radio"/> No
Operator Training current		
<b>Registration/Notification Form</b>	<input type="radio"/> Yes <input type="radio"/> No	Operator Notified <input type="radio"/> Yes <input type="radio"/> No
Is Registration current with correct owner, operator etc.		
<b>Release Detection</b>	<input checked="" type="radio"/> ATG <input checked="" type="radio"/> CIM <input type="radio"/> SIR <input type="radio"/> IC <input type="radio"/> Other	
Release Detection Method		
Make and Model		
Does it have paper?	<input checked="" type="radio"/> Yes <input type="radio"/> No	Operator Notified <input type="radio"/> Yes <input type="radio"/> No
Is it in Alarm mode?	<input type="radio"/> Yes <input checked="" type="radio"/> No	Operator Notified <input type="radio"/> Yes <input type="radio"/> No
Interstitial Monitoring Sensor Status Normal	<input checked="" type="radio"/> Yes <input type="radio"/> No	Operator Notified <input type="radio"/> Yes <input type="radio"/> No
Necessary Monthly Printout Taken	<input checked="" type="radio"/> Yes <input type="radio"/> No	Operator Notified <input type="radio"/> Yes <input type="radio"/> No
<b>Spill Buckets</b>	<input type="radio"/> Yes <input checked="" type="radio"/> No	Operator Notified <input checked="" type="radio"/> Yes <input type="radio"/> No
Are Spill Buckets Clean and free from water, debris, product etc?		
Are the Spill Bucket in good condition and free of damage/cracks	<input checked="" type="radio"/> Yes <input type="radio"/> No	Operator Notified <input type="radio"/> Yes <input type="radio"/> No
<b>Fill Ports</b>	<input checked="" type="radio"/> Yes <input type="radio"/> No	Operator Notified <input type="radio"/> Yes <input type="radio"/> No
Is Fill pipe cap tight and fill pipe free from any obstruction?		
<b>Piping/STP Sumps</b>	<input type="radio"/> Yes <input checked="" type="radio"/> No	Operator Notified <input checked="" type="radio"/> Yes <input type="radio"/> No
Are Sumps Clean and free from water, debris, product etc?		
<b>Under Dispenser Containments (UDC)</b>	<input type="radio"/> Yes <input checked="" type="radio"/> No	Operator Notified <input checked="" type="radio"/> Yes <input type="radio"/> No
Are UDCs clean and free from water, debris, product etc?		

**NOTE: ALL LIQUID/DEBRIS OR WASTE MUST BE DISPOSED OFF ACCORDING TO EXISTING RULES AND REGULATIONS FOLLOWING PROPER PROCEDURE BY A CERTIFIED CONTRACTOR.**

Operator on Duty Name  
317-645-0215

Signature [Signature] Date \_\_\_\_\_  
tanksdata@gmail.com www.tanksdata.com

### 30 DAYS WALK THROUGH INSPECTION

UST Facility ID.(FID) # <u>24514</u>	Contact Number
Facility Name <u>MARATHON</u>	Contact email
Address <u>999 S Greasy Ln Lafayette</u>	Date of Inspection <u>04/22/24</u>
Operator on Duty Name <u>47985</u>	Name of the Person Conducting Inspection <u>Shubham</u>

	<b>Operator Training</b>				
Operator Training current	<input type="radio"/> Yes <input type="radio"/> No	Operator Notified	<input type="radio"/> Yes <input type="radio"/> No		
	<b>Registration/Notification Form</b>				
Is Registration current with correct owner, operator etc.	<input type="radio"/> Yes <input type="radio"/> No	Operator Notified	<input type="radio"/> Yes <input type="radio"/> No		
	<b>Release Detection</b>				
Release Detection Method	<input checked="" type="radio"/> ATG <input checked="" type="radio"/> CIM	<input type="radio"/> SIR	<input type="radio"/> IC	<input type="radio"/> Other	
Make and Model	<u>VR-TLS-300</u>				
Does it have paper?	<input checked="" type="radio"/> Yes <input type="radio"/> No	Operator Notified	<input type="radio"/> Yes <input type="radio"/> No		
Is it in Alarm mode?	<input checked="" type="radio"/> Yes <input type="radio"/> No	Operator Notified	<input type="radio"/> Yes <input type="radio"/> No		
Interstitial Monitoring Sensor Status Normal	<input checked="" type="radio"/> Yes <input type="radio"/> No	Operator Notified	<input type="radio"/> Yes <input type="radio"/> No		
Necessary Monthly Printout Taken	<input checked="" type="radio"/> Yes <input type="radio"/> No	Operator Notified	<input type="radio"/> Yes <input type="radio"/> No		
	<b>Spill Buckets</b>				
Are Spill Buckets Clean and free from water, debris, product etc?	<input type="radio"/> Yes <input checked="" type="radio"/> No	Operator Notified	<input checked="" type="radio"/> Yes <input type="radio"/> No		
Are the Spill Bucket in good condition and free of damage/cracks	<input checked="" type="radio"/> Yes <input type="radio"/> No	Operator Notified	<input type="radio"/> Yes <input type="radio"/> No		
	<b>Fill Ports</b>				
Is Fill pipe cap tight and fill pipe free from any obstruction?	<input checked="" type="radio"/> Yes <input type="radio"/> No	Operator Notified	<input type="radio"/> Yes <input type="radio"/> No		
	<b>Piping/STP Sumps</b>				
Are Sumps Clean and free from water, debris, product etc?	<input type="radio"/> Yes <input checked="" type="radio"/> No	Operator Notified	<input checked="" type="radio"/> Yes <input type="radio"/> No		
	<b>Under Dispenser Containments (UDC)</b>				
Are UDCs clean and free from water, debris, product etc?	<input type="radio"/> Yes <input checked="" type="radio"/> No	Operator Notified	<input checked="" type="radio"/> Yes <input type="radio"/> No		

*NOTE: ALL LIQUID/DEBRIS OR WASTE MUST BE DISPOSED OFF ACCORDING TO EXISTING RULES AND REGULATIONS FOLLOWING PROPER PROCEDURE BY A CERTIFIED CONTRACTOR.*

Operator on Duty Name 317-645-0215	Signature tanksdata@gmail.com	Date www.tanksdata.com
---------------------------------------	----------------------------------	---------------------------

30 DAYS WALK THROUGH INSPECTION

UST Facility I.D. (FID) #	24514	Contact Number	
Facility Name	Marathon	Contact email	
Address	999 S Cremona Ln, Lafayette, LA	Date of Inspection	5/9/2024
Operator on Duty Name	47905	Name of the Person Conducting Inspection	VIREVETZ

<b>Operator Training</b>				
Operator Training current	<input type="radio"/> Yes	<input type="radio"/> No	Operator Notified	<input type="radio"/> Yes <input type="radio"/> No
<b>Registration/Notification Form</b>				
Is Registration current with correct owner, operator etc.	<input type="radio"/> Yes	<input type="radio"/> No	Operator Notified	<input type="radio"/> Yes <input type="radio"/> No
<b>Release Detection</b>				
Release Detection Method	<input checked="" type="radio"/> ATG	<input checked="" type="radio"/> CIM	<input type="radio"/> SIR	<input type="radio"/> IC <input type="radio"/> Other
Make and Model	VR T25 300			
Does it have paper?	<input checked="" type="radio"/> Yes	<input type="radio"/> No	Operator Notified	<input type="radio"/> Yes <input type="radio"/> No
Is it in Alarm mode?	<input type="radio"/> Yes	<input checked="" type="radio"/> No	Operator Notified	<input type="radio"/> Yes <input type="radio"/> No
Interstitial Monitoring Sensor Status Normal	<input checked="" type="radio"/> Yes	<input type="radio"/> No	Operator Notified	<input type="radio"/> Yes <input type="radio"/> No
Necessary Monthly Printout Taken	<input checked="" type="radio"/> Yes	<input type="radio"/> No	Operator Notified	<input type="radio"/> Yes <input type="radio"/> No
<b>Spill Buckets</b>				
Are Spill Buckets Clean and free from water, debris, product etc?	<input type="radio"/> Yes	<input checked="" type="radio"/> No	Operator Notified	<input checked="" type="radio"/> Yes <input type="radio"/> No
Are the Spill Bucket in good condition and free of damage/cracks	<input checked="" type="radio"/> Yes	<input type="radio"/> No	Operator Notified	<input type="radio"/> Yes <input type="radio"/> No
<b>Fill Ports</b>				
Is Fill pipe cap tight and fill pipe free from any obstruction?	<input checked="" type="radio"/> Yes	<input type="radio"/> No	Operator Notified	<input type="radio"/> Yes <input type="radio"/> No
<b>Piping/STP Sumps</b>				
Are Sumps Clean and free from water, debris, product etc?	<input type="radio"/> Yes	<input checked="" type="radio"/> No	Operator Notified	<input checked="" type="radio"/> Yes <input type="radio"/> No
<b>Under Dispenser Containments (UDC)</b>				
Are UDCs clean and free from water, debris, product etc?	<input type="radio"/> Yes	<input checked="" type="radio"/> No	Operator Notified	<input checked="" type="radio"/> Yes <input type="radio"/> No

NOTE: ALL LIQUID/DEBRIS OR WASTE MUST BE DISPOSED OFF ACCORDING TO EXISTING RULES AND REGULATIONS FOLLOWING PROPER PROCEDURE BY A CERTIFIED CONTRACTOR.

Operator on Duty Name	Signature	Date
317-645-0215	tanksdata@gmail.com	www.tanksdata.com



Category	Description	N/A	Tank 1	Tank 2	Tank 3	Tank 4	Tank 5	Tank 6	Tank 7	Tank 8
			Reg	Prem	Dies					
Release Detection	12 Months of RD printed and on site	<input type="checkbox"/>	Yes	Yes	Yes	.	.	.	.	.
	Release Detection Report have issues in past months	<input type="checkbox"/>	No	No	No	.	.	.	.	.
	ATG console has any history of alarm in past months	<input type="checkbox"/>	No	No	No	.	.	.	.	.
	Release Detection Type : <input type="text" value="ATG"/>	<input type="checkbox"/>	.	.	.	.	.	.	.	.
Containment Sumps	Liquid and debris removed from sump ?	<input checked="" type="checkbox"/>	.	.	.	.	.	.	.	.
	Are containment sumps free of damage/cracks ?	<input checked="" type="checkbox"/>	.	.	.	.	.	.	.	.
	HSC Test Date : <input type="text"/>	<input checked="" type="checkbox"/>	.	.	.	.	.	.	.	.
Stage I Testing	Verify that Stage I testing has been conducted and test results are passing	<input checked="" type="checkbox"/>	.	.	.	.	.	.	.	.

Comments/Deficiencies:

Name (Class A & B Operator) :	
Name (Person conducted the inspection) :	Virender Kumar
Signature (Person conducted the inspection) :	

# HORIZON<sup>SM</sup>

---

# BANK

May 5, 2024

Taran Enterprise  
999 S Creasy Ln  
Lafayette, IN 47905

RE: Irrevocable Standby Letter of Credit #9975648

To Whom It May Concern:

This \$15,000 Letter of Credit will automatically be extended for one year from August 12, 2024 through August 12, 2025.

Regards,



Tony Gregg, VP Commercial Loan Officer  
Horizon Bank  
301 South Street  
Lafayette, IN 47901



Indiana Department of Environmental Management

Underground Storage Tank Program

A Operator Training Certification

100 North Senate Ave  
Indianapolis, Indiana, 46204  
(800) 451-6027 . (317) 232-8603  
www.idem.IN.gov

## *Certificate of Completion*

Awarded to:

jaspal singh

*For completion of IDEM's Underground Storage Tank "A" Operator Training in accordance with 329 IAC 9.*

License #: 20818

Issue Date: July 19, 2022

Expiration Date: July 19, 2025

Brian C. Rockensuess, Commissioner

IDEM may require operator retraining if a UST System managed by the operator has documented deficiencies per 329 IAC 9.





Indiana Department of Environmental Management  
**B** Underground Storage Tank Program  
Operator Training Certification

100 North Senate Ave  
Indianapolis, Indiana, 46204  
(800) 451-6027 . (317) 232-8603  
www.idem.IN.gov

# *Certificate of Completion*

Awarded to:  
jaspal singh

*For completion of IDEM's Underground Storage Tank "B" Operator Training in  
accordance with 329 IAC 9.*

License #: 20819

Issue Date: July 19, 2022

Expiration Date: July 19, 2025

Brian C. Rockensuess, Commissioner

IDEM may require operator retraining if a UST System managed by the operator has documented deficiencies per 329 IAC 9.



Indiana Department of Environmental Management

# C Underground Storage Tank Program Operator Training Certification

100 North Senate Ave  
Indianapolis, Indiana, 46204  
(800) 451-6027 . (317) 232-8603  
www.idem.IN.gov

## *Certification of Completion*

Awarded to:  
Jaspal Singh

---

*For completion of "C" Operator Training in accordance with 329 IAC 9.*

Certification is applicable to the following location:

Company Name: Teridaat Investments Inc.

Address: 999 S Creasy Ln

City: Lafayette, \_\_\_\_\_

Facility ID#: 47905

UST Facility ID#: 47905

Training Authorized by: Jaspal Singh

Class A or B Operator Signature:   
Jaspal Singh (May 9, 2024 11:12 EDT)

Training Provided by: Jaspal Singh

Trainer Signature:   
Jaspal Singh (May 9, 2024 11:12 EDT)

Issue Date: 05.07.2024    Expiration Date\*: 05.07.2027

\*Certification expires three (3) years from the date of issuance.

IDEM may require operator retraining if a UST System managed by the operator has documented deficiencies per 329 IAC 9.