

**Attachment A**  
**Part A Application**

## TABLE OF CONTENTS – ATTACHMENT A

<b>A. PART A APPLICATION.....</b>	<b>1</b>
A-1 Request for RCRA Part B Permit Renewal .....	1
A-2 Part A Permit Application .....	1

### List of Figures and Photographs

Figure A-1A: Regional Topographic and Site Location Map

Figure A-1B: Regional Topographic Map, 1 Mile Radius

Figure A-2 Facility Drawing

Photographs

## **A. PART A APPLICATION**

### **A-1 Request for RCRA Part B Permit Renewal**

In accordance with the regulations at 40 Code of Federal Regulations (CFR) 270.51(a)(1) and 329 IAC 3.1-13-3(h), Permittee, United States Steel Corporation (U. S. Steel) hereby requests renewal of its Resource Conservation and Recovery Act (RCRA) Part B Permit for the Greenbelt II Landfill.

U. S. Steel hereby provides applicable information, as required by 40 CFR 270.14 through 270.21 and 329 IAC 3.1-13-1, within the following RCRA Part B Permit Renewal Application.

### **A-2 Part A Permit Application**

As required by 40 CFR 270.10 and 270.13 and 329 IAC 3.1-13-1 and 3.1-13-3, this section provides an updated Part A Application. The Part A Application (OMB# 2050-0024, Expires 04/30/2024) consists of the following:

- United States Environmental Protection Agency RCRA Subtitle C Site Identification Form; and
- United States Environmental Protection Agency Hazardous Waste Permit Information Form.

The above forms are presented immediately following this text, followed by the referenced Figures and Photographs.

United States Environmental Protection Agency RCRA SUBTITLE C SITE IDENTIFICATION FORM	
-------------------------------------------------------------------------------------------	-------------------------------------------------------------------------------------

**1. Reason for Submittal** (Select only one.)

<input type="checkbox"/>	Obtaining or updating an EPA ID number for on-going regulated activities (Items 10-17 below) that will continue for a period of time.
<input type="checkbox"/>	Submitting as a component of the Hazardous Waste Report for _____ (Reporting Year)
<input type="checkbox"/>	Site was a TSD facility, a reverse distributor, and/or generator of $\geq 1,000$ kg of non-acute hazardous waste, $> 1$ kg of acute hazardous waste, or $> 100$ kg of acute hazardous waste spill cleanup in <b>one or more months of the reporting year</b> (or State equivalent LQG regulations)
<input type="checkbox"/>	Notifying that regulated activity is no longer occurring at this Site
<input type="checkbox"/>	Obtaining or updating an EPA ID number for conducting Electronic Manifest Broker activities
<input checked="" type="checkbox"/>	Submitting a new or revised Part A (permit) Form

**2. Site EPA ID Number**

I	N	R	0	0	0	1	0	9	0	1	7
---	---	---	---	---	---	---	---	---	---	---	---

**3. Site Name**

<b>United States Steel Corporation - Midwest Plant</b>
--------------------------------------------------------

**4. Site Location Address**

Street Address	6300 US Highway 12, MS AE-1		
City, Town, or Village	Portage	County	Porter
State	IN	Country	USA
Latitude	41.6242	Longitude	-87.1647
			<input type="checkbox"/> Use Lat/Long as Primary Address

**5. Site Mailing Address**

Same as Location Street Address

Street Address		
City, Town, or Village		
State	Country	Zip Code

**6. Site Land Type**

<input checked="" type="checkbox"/> Private	<input type="checkbox"/> County	<input type="checkbox"/> District	<input type="checkbox"/> Federal	<input type="checkbox"/> Tribal	<input type="checkbox"/> Municipal	<input type="checkbox"/> State	<input type="checkbox"/> Other
---------------------------------------------	---------------------------------	-----------------------------------	----------------------------------	---------------------------------	------------------------------------	--------------------------------	--------------------------------

**7. North American Industry Classification System (NAICS) Code(s) for the Site (at least 5-digit codes)**

A. (Primary) <b>331221</b>	C.
B.	D.



## 8. Site Contact Information

 Same as Location Address

First Name	<b>Tim</b>	MI	<b>L</b>	Last Name	<b>Sullivan</b>
Title	<b>Coordinator Environmental</b>				
Street Address	<b>6300 US Highway 12, MS AE-1</b>				
City, Town, or Village	<b>Portage</b>				
State	<b>IN</b>	Country	<b>USA</b>	Zip Code	<b>46368</b>
Email	<b>TLsullivan@uss.com</b>				
Phone	<b>219-763-5022</b>	Ext		Fax	<b>219-763-5541</b>

## 9. Legal Owner and Operator of the Site

## A. Name of Site's Legal Owner

 Same as Location Address

Full Name	<b>United States Steel Corporation</b>	Date Became Owner (mm/dd/yyyy)	<b>5/20/2003</b>
Owner Type	<input checked="" type="checkbox"/> Private <input type="checkbox"/> County <input type="checkbox"/> District <input type="checkbox"/> Federal <input type="checkbox"/> Tribal <input type="checkbox"/> Municipal <input type="checkbox"/> State <input type="checkbox"/> Other		
Street Address	<b>6300 US Highway 12, MS AE-1</b>		
City, Town, or Village	<b>Portage</b>		
State	<b>IN</b>	Country	<b>USA</b>
Zip Code	<b>46368</b>		
Email	<b>TLsullivan@uss.com</b>		
Phone	<b>219-763-5022</b>	Ext	
Fax	<b>219-763-5541</b>		
Comments			

## B. Name of Site's Legal Operator

 Same as Location Address

Full Name	<b>United States Steel Corporation</b>	Date Became Operator (mm/dd/yyyy)	<b>5/20/2003</b>
Operator Type	<input checked="" type="checkbox"/> Private <input type="checkbox"/> County <input type="checkbox"/> District <input type="checkbox"/> Federal <input type="checkbox"/> Tribal <input type="checkbox"/> Municipal <input type="checkbox"/> State <input type="checkbox"/> Other		
Street Address	<b>6300 US Highway 12, MS AE-1</b>		
City, Town, or Village	<b>Portage</b>		
State	<b>IN</b>	Country	<b>USA</b>
Zip Code	<b>46368</b>		
Email	<b>TLsullivan@uss.com</b>		
Phone	<b>219-763-5022</b>	Ext	
Fax	<b>219-763-5541</b>		
Comments			

**10. Type of Regulated Waste Activity (at your site)**

Mark "Yes" or "No" for all current activities (as of the date submitting the form); complete any additional boxes as instructed.

**A. Hazardous Waste Activities**

<input checked="" type="checkbox"/> Y <input type="checkbox"/> N	1. Generator of Hazardous Waste—If "Yes", mark only one of the following—a, b, c	
<input checked="" type="checkbox"/>	a. LQG	-Generates, in any calendar month, 1,000 kg/mo (2,200 lb/mo) or more of non-acute hazardous waste (includes quantities imported by importer site); or - Generates, in any calendar month, or accumulates at any time, more than 1 kg/mo (2.2 lb/mo) of acute hazardous waste; or - Generates, in any calendar month or accumulates at any time, more than 100 kg/mo (220 lb/mo) of acute hazardous spill cleanup material.
<input type="checkbox"/>	b. SQG	100 to 1,000 kg/mo (220-2,200 lb/mo) of non-acute hazardous waste and no more than 1 kg (2.2 lb) of acute hazardous waste and no more than 100 kg (220 lb) of any acute hazardous spill cleanup material.
<input type="checkbox"/>	c. VSQG	Less than or equal to 100 kg/mo (220 lb/mo) of non-acute hazardous waste.
<input type="checkbox"/> Y <input checked="" type="checkbox"/> N	2. Short-Term Generator (generates from a short-term or one-time event and not from on-going processes). If "Yes", provide an explanation in the Comments section. <i>Note: If "Yes", you MUST indicate that you are a Generator of Hazardous Waste in Item 10.A.1 above.</i>	
<input checked="" type="checkbox"/> Y <input type="checkbox"/> N	3. Treater, Storer or Disposer of Hazardous Waste—Note: Part B of a hazardous waste permit is required for these activities.	
<input type="checkbox"/> Y <input checked="" type="checkbox"/> N	4. Receives Hazardous Waste from Off-site	
<input checked="" type="checkbox"/> Y <input type="checkbox"/> N	5 Recycler of Hazardous Waste	
<input type="checkbox"/>	a. Recycler who stores prior to recycling	
<input checked="" type="checkbox"/>	b. Recycler who does not store prior to recycling	
<input type="checkbox"/> Y <input checked="" type="checkbox"/> N	6. Exempt Boiler and/or Industrial Furnace—If "Yes", mark all that apply.	
<input type="checkbox"/>	a. Small Quantity On-site Burner Exemption	
<input type="checkbox"/>	b. Smelting, Melting, and Refining Furnace Exemption	

**B. Waste Codes for Federally Regulated Hazardous Wastes.** Please list the waste codes of the Federal hazardous wastes handled at your site. List them in the order they are presented in the regulations (e.g. D001, D003, F007, U112). Use an additional page if more spaces are needed.

<b>D002</b>						
<b>D007</b>						
<b>F006</b>						

**C. Waste Codes for State Regulated (non-Federal) Hazardous Wastes.** Please list the waste codes of the State hazardous wastes handled at your site. List them in the order they are presented in the regulations. Use an additional page if more spaces are needed.

**11. Additional Regulated Waste Activities (NOTE: Refer to your State regulations to determine if a separate permit is required.)****A. Other Waste Activities**

<input type="checkbox"/> Y <input checked="" type="checkbox"/> N	1. Transporter of Hazardous Waste—If “Yes”, mark all that apply.
<input type="checkbox"/>	a. Transporter
<input type="checkbox"/>	b. Transfer Facility (at your site)
<input type="checkbox"/> Y <input checked="" type="checkbox"/> N	2. Underground Injection Control
<input type="checkbox"/> Y <input checked="" type="checkbox"/> N	3. United States Importer of Hazardous Waste
<input type="checkbox"/> Y <input checked="" type="checkbox"/> N	4. Recognized Trader—If “Yes”, mark all that apply.
<input type="checkbox"/>	a. Importer
<input type="checkbox"/>	b. Exporter
<input type="checkbox"/> Y <input checked="" type="checkbox"/> N	5. Importer/Exporter of Spent Lead-Acid Batteries (SLABs) under 40 CFR 266 Subpart G—If “Yes”, mark all that apply.
<input type="checkbox"/>	a. Importer
<input type="checkbox"/>	b. Exporter

**B. Universal Waste Activities**

<input type="checkbox"/> Y <input checked="" type="checkbox"/> N	1. Large Quantity Handler of Universal Waste (you accumulate 5,000 kg or more) - If “Yes” mark all that apply. Note: Refer to your State regulations to determine what is regulated.
<input type="checkbox"/>	a. Batteries
<input type="checkbox"/>	b. Pesticides
<input type="checkbox"/>	c. Mercury containing equipment
<input type="checkbox"/>	d. Lamps
<input type="checkbox"/>	e. Aerosol Cans
<input type="checkbox"/>	f. Other (specify) _____
<input type="checkbox"/>	g. Other (specify) _____
<input type="checkbox"/> Y <input checked="" type="checkbox"/> N	2. Destination Facility for Universal Waste Note: A hazardous waste permit may be required for this activity.

**C. Used Oil Activities**

<input type="checkbox"/> Y <input checked="" type="checkbox"/> N	1. Used Oil Transporter—If “Yes”, mark all that apply.
<input type="checkbox"/>	a. Transporter
<input type="checkbox"/>	b. Transfer Facility (at your site)
<input type="checkbox"/> Y <input checked="" type="checkbox"/> N	2. Used Oil Processor and/or Re-refiner—If “Yes”, mark all that apply.
<input type="checkbox"/>	a. Processor
<input type="checkbox"/>	b. Re-refiner
<input type="checkbox"/> Y <input checked="" type="checkbox"/> N	3. Off-Specification Used Oil Burner
<input type="checkbox"/> Y <input checked="" type="checkbox"/> N	4. Used Oil Fuel Marketer—If “Yes”, mark all that apply.
<input type="checkbox"/>	a. Marketer Who Directs Shipment of Off-Specification Used Oil to Off-Specification Used Oil Burner
<input type="checkbox"/>	b. Marketer Who First Claims the Used Oil Meets the Specifications

**D. Pharmaceutical Activities**

<input type="checkbox"/> Y <input checked="" type="checkbox"/> N	1. Operating under 40 CFR Part 266, Subpart P for the management of hazardous waste pharmaceuticals—if “Yes”, mark only one. Note: See the item-by-item instructions for definitions of healthcare facility and reverse distributor.
<input type="checkbox"/>	a. Healthcare Facility
<input type="checkbox"/>	b. Reverse Distributor
<input type="checkbox"/> Y <input checked="" type="checkbox"/> N	2. Withdrawing from operating under 40 CFR Part 266, Subpart P for the management of hazardous waste pharmaceuticals. Note: You may only withdraw if you are a healthcare facility that is a VSQG for all of your hazardous waste, including hazardous waste pharmaceuticals.

**12. Eligible Academic Entities with Laboratories**—Notification for opting into or withdrawing from managing laboratory hazardous wastes pursuant to 40 CFR Part 262, Subpart K.

<input type="checkbox"/> Y <input checked="" type="checkbox"/> N	A. Opting into or currently operating under 40 CFR Part 262, Subpart K for the management of hazardous wastes in laboratories— If “Yes”, mark all that apply. Note: See the item-by-item instructions for definitions of types of eligible academic entities.
<input type="checkbox"/>	1. College or University
<input type="checkbox"/>	2. Teaching Hospital that is owned by or has a formal written affiliation with a college or university
<input type="checkbox"/>	3. Non-profit Institute that is owned by or has a formal written affiliation with a college or university
<input type="checkbox"/> Y <input checked="" type="checkbox"/> N	B. Withdrawing from 40 CFR Part 262, Subpart K for the management of hazardous wastes in laboratories.

**13. Episodic Generation**

<input type="checkbox"/> Y <input checked="" type="checkbox"/> N	Are you an SQG or VSQG generating hazardous waste from a planned or unplanned episodic event, lasting no more than 60 days, that moves you to a higher generator category. If “Yes”, you must fill out the Addendum for Episodic Generator.
------------------------------------------------------------------	---------------------------------------------------------------------------------------------------------------------------------------------------------------------------------------------------------------------------------------------

**14. LQG Consolidation of VSQG Hazardous Waste**

<input type="checkbox"/> Y <input checked="" type="checkbox"/> N	Are you an LQG notifying of consolidating VSQG Hazardous Waste Under the Control of the Same Person pursuant to 40 CFR 262.17(f)? If “Yes”, you must fill out the Addendum for LQG Consolidation of VSQG hazardous waste.
------------------------------------------------------------------	---------------------------------------------------------------------------------------------------------------------------------------------------------------------------------------------------------------------------

**15. Notification of LQG Site Closure for a Central Accumulation Area (CAA) (optional) OR Entire Facility (required)**

<input type="checkbox"/> Y <input checked="" type="checkbox"/> N	LQG Site Closure of a Central Accumulation Area (CAA) or Entire Facility.
A. <input type="checkbox"/> Central Accumulation Area (CAA) or <input type="checkbox"/> Entire Facility	
B. Expected closure date: _____ mm/dd/yyyy	
C. Requesting new closure date: _____ mm/dd/yyyy	
D. Date closed : _____ mm/dd/yyyy	
<input type="checkbox"/>	1. In compliance with the closure performance standards 40 CFR 262.17(a)(8)
<input type="checkbox"/>	2. Not in compliance with the closure performance standards 40 CFR 262.17(a)(8)

**16. Notification of Hazardous Secondary Material (HSM) Activity**

<input type="checkbox"/> Y <input checked="" type="checkbox"/> N	Are you notifying under 40 CFR 260.42 that you will begin managing, are managing, or will stop managing hazardous secondary material under 40 CFR 260.30, 40 CFR 261.4(a)(23), (24), (25), or (27)? If "Yes", you must fill out the Addendum to the Site Identification Form for Managing Hazardous Secondary Material.
------------------------------------------------------------------	-------------------------------------------------------------------------------------------------------------------------------------------------------------------------------------------------------------------------------------------------------------------------------------------------------------------------

**17. Electronic Manifest Broker**

<input type="checkbox"/> Y <input checked="" type="checkbox"/> N	Are you notifying as a person, as defined in 40 CFR 260.10, electing to use the EPA electronic manifest system to obtain, complete, and transmit an electronic manifest under a contractual relationship with a hazardous waste generator?
------------------------------------------------------------------	--------------------------------------------------------------------------------------------------------------------------------------------------------------------------------------------------------------------------------------------

**18. Comments** (include item number for each comment)

**19. Certification** I certify under penalty of law that this document and all attachments were prepared under my direction or supervision in accordance with a system designed to assure that qualified personnel properly gather and evaluate the information submitted. Based on my inquiry of the person or persons who manage the system, or those persons directly responsible for gathering the information, the information submitted is, to the best of my knowledge and belief, true, accurate, and complete. I am aware that there are significant penalties for submitting false information, including the possibility of fines and imprisonment for knowing violations. **Note: For the RCRA Hazardous Waste Part A permit Application, all owners and operators must sign (see 40 CFR 270.10(b) and 270.11).**

Signature of legal owner, operator or authorized representative	Date (mm/dd/yyyy) <i>10/17/2023</i>
Printed Name (First, Middle Initial Last) <b>Scott D. Buckiso</b>	Title <b>Sr VP&amp;Chief Manufacturing Officer-NAFR</b>
Email <b>SBuckiso@uss.com</b>	

Signature of legal owner, operator or authorized representative	Date (mm/dd/yyyy) <i>10/17/2023</i>
Printed Name (First, Middle Initial Last) <b>Scott D. Buckiso</b>	Title <b>Sr VP&amp;Chief Manufacturing Officer-NAFR</b>
Email <b>SBuckiso@uss.com</b>	

United States Environmental Protection Agency  
HAZARDOUS WASTE PERMIT PART A FORM



**1. Facility Permit Contact**

First Name	<b>Tim</b>	MI	<b>L</b>	Last Name	<b>Sullivan</b>
Title					
Email	<b>TLSullivan@uss.com</b>				
Phone	<b>219-763-0522</b>	Ext		Fax	<b>219-763-5541</b>

**2. Facility Permit Contact Mailing Address**

Street Address	<b>6300 US Highway 12, MS AE-1</b>				
City, Town, or Village <b>Portage</b>					
State	<b>IN</b>	Country	<b>USA</b>	Zip Code	<b>46368</b>

**3. Facility Existence Date (mm/dd/yyyy)**

<b>10/15/1993</b>
-------------------

**4. Other Environmental Permits**

A. Permit Type	B. Permit Number											C. Description		
<b>N</b>	<b>I</b>	<b>N</b>			<b>0</b>	<b>0</b>	<b>0</b>	<b>0</b>	<b>3</b>	<b>3</b>	<b>7</b>		<b>State NPDES Permit</b>	
<b>P</b>	<b>1</b>	<b>2</b>	<b>7</b>	<b>4</b>	<b>0</b>	<b>6</b>	<b>9</b>	<b>9</b>	<b>0</b>	<b>0</b>	<b>0</b>	<b>0</b>	<b>9</b>	<b>Title V Operating Permit</b>

**5. Nature of Business**

<b>Steel finishing</b>
------------------------

**6. Process Codes and Design Capacities**

Line Number	A. Process Code			B. Process Design Capacity		C. Process Total Number of Units	D. Unit Name
				(1) Amount	(2) Unit of Measure		
1	D	8	0	1,200,000	Y	001	Greenbelt II Landfill

**7. Description of Hazardous Wastes** (Enter codes for Items 7.A, 7.C and 7.D(1) )

Line No.	A. EPA Hazardous Waste No.				B. Estimated Annual Qty of Waste	C. Unit of Measure	D. Processes														
							(1) Process Codes					(2) Process Description (if code is not entered in 7.D1)									
1	F	0	0	6	300-400	T	D	8	0												

**8. Map**

Attach to this application a topographical map, or other equivalent map, of the area extending to at least one mile beyond property boundaries. The map must show the outline of the facility, the location of each of its existing intake and discharge structures, each of its hazardous waste treatment, storage, or disposal facilities, and each well where it injects fluids underground. Include all spring, rivers, and other surface water bodies in this map area. See instructions for precise requirements.

**9. Facility Drawing**

All existing facilities must include a scale drawing of the facility. See instructions for more detail.

**10. Photographs**

All existing facilities must include photographs (aerial or ground-level) that clearly delineate all existing structures; existing storage, treatment, and disposal areas; and sites of future storage, treatment, or disposal areas. See instructions for more detail.

**11. Comments**

**F006 is the only hazardous waste code permitted for disposal in the Greenbelt II Landfill. As of the date of this permit renewal application, no F006 hazardous waste is disposed in the landfill. Instead, it is disposed at an off-site facility.**

**Attachment A - Revised Part A Application**  
**FIGURES AND PHOTOGRAPHS**



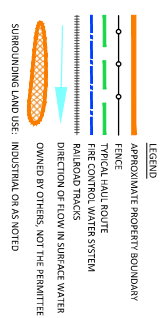
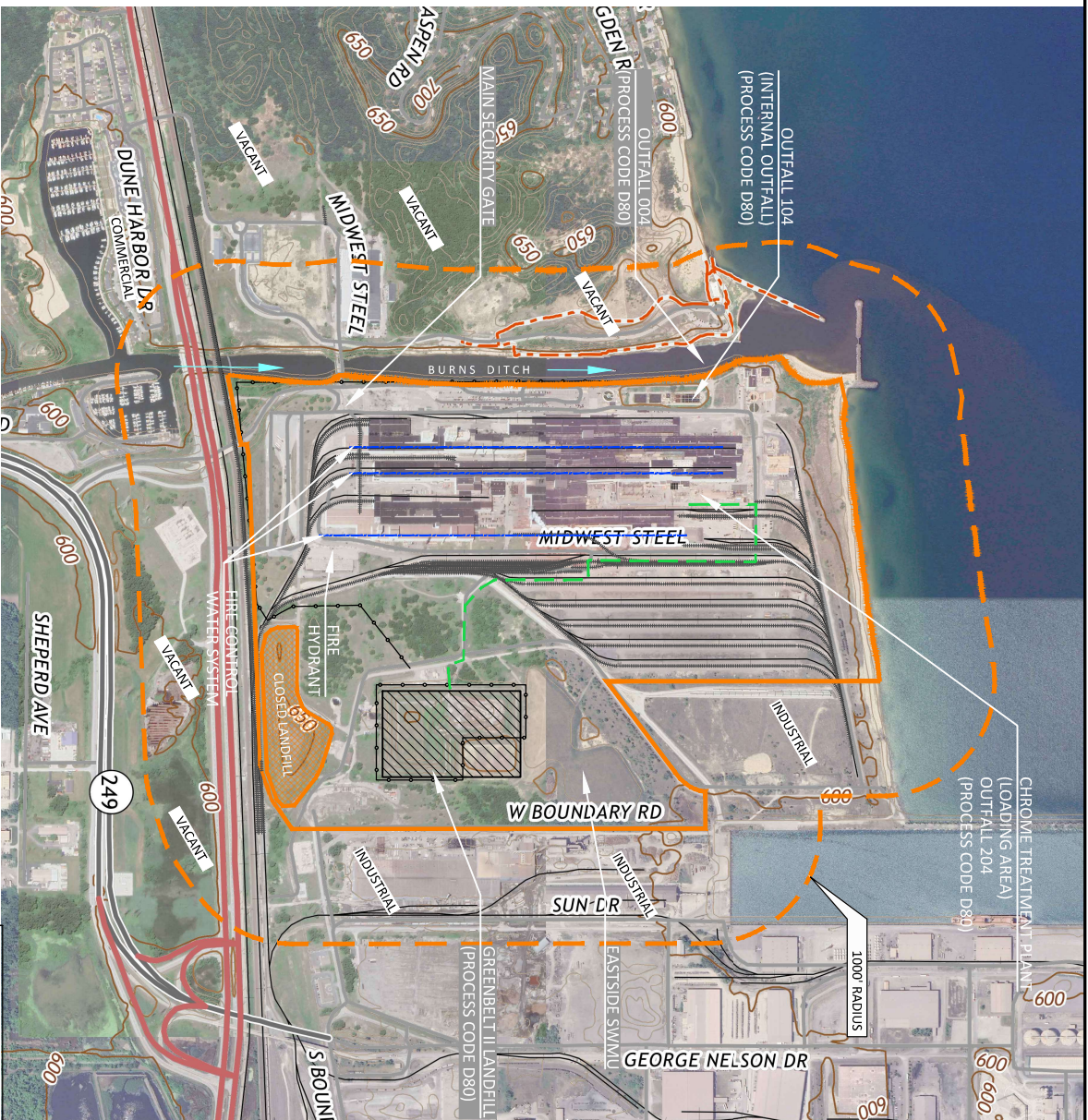

**NOTES**

ALL LOCATIONS ARE APPROXIMATE NO EXISTING OR PROPOSED IN-TAKE STRUCTURES SUBJECT TO KRRM REGULATIONS ARE PRESENT.

NO DRINKING WATER WITHIN 1-MILE OF FACILITY HAVE BEEN IDENTIFIED IN THE PUBLIC RECORD OR ARE OTHERWISE KNOWN TO THE PERMITTEE.

LEGAL FACILITY BOUNDARIES ADAPTED FROM DEERING SO, 0-71, TOWN & PROPERTY MAPS FROM DUE INDUSTRIAL, LLC DATED JUNE 4, 2005.

CONTOUR AND TOPOGRAPHIC INFORMATION ADAPTED FROM THE COOPER DUNES (DATED 2021) AND PORTAGE, INDIANA (DATED 2021) USGS 7.5 MINUTE SERIES QUADRANGLES, CONTOUR INTERVAL: 10 FT. AERIAL IMAGE BASED FROM GOOGLE EARTH IMAGERY DATED JULY 2023.

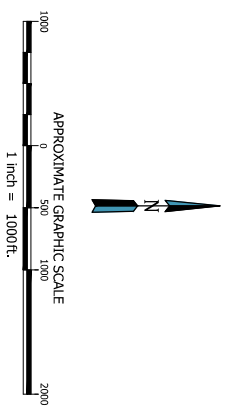

PREPARED FOR:



**REGIONAL TOPOGRAPHIC & SITE LOCATION MAP**  
 UNITED STATES STEEL  
 MIDWEST PLANT  
 PORTAGE, IN

RESUBMITTALS: THIS DOCUMENT AND THE DESIGN INFORMATION IS THE PROPERTY OF WEAVER CONSULTANTS GROUP AND IS NOT TO BE USED IN ANY MANNER WITHOUT THE WRITTEN PERMISSION OF WEAVER CONSULTANTS GROUP.

**Weaver Consultants Group**  
 CHICAGO, ILLINOIS  
 1531 N. ELSTON ST. WEAVER 1000

DRAWN BY: RMD  
 REVIEWED BY: CS  
 DATE: 9/13/2023  
 FILE: 1146-301-01  
 CDD: SRR/02/23  
 FIGURE A-1A





**LEGEND**

- APPROXIMATE PROPERTY BOUNDARY
- DIRECTION OF FLOW IN SURFACE WATER
- OWNED BY OTHERS, NOT THE PERMITTEE
- SURROUNDING LAND USE: INDUSTRIAL, OR AS NOTED

**NOTES**

ALL LOCATIONS ARE APPROXIMATE NO EXISTING OR PROPOSED IN-TAKE STRUCTURES SUBJECT TO KRW REGULATIONS ARE PRESENT.

NO DRINKING WATER WITHIN 1 MILE OF FACILITY HAVE BEEN IDENTIFIED IN THE PUBLIC RECORD OR ARE OTHERWISE KNOWN TO THE PERMITTEE.

LEGAL FACILITY BOUNDARIES ADAPTED FROM DRAWING SO-021, TOWN & PROPERTY MAPS FROM DUEZ INDUSTRIAL, LLC DATED JUNE 4, 2005.

CONTOUR AND TOPOGRAPHIC INFORMATION ADAPTED FROM THE GEOSPATIAL DATA (DATED 2022) AND PORTAGE, INDIANA (DATED 2022) USGS 7.5 MINUTE SERIES QUADRANGLES, CONTOUR INTERVAL: 10 FT. AERIAL IMAGE BASED FROM GOOGLE EARTH IMAGERY DATED JULY 2023.

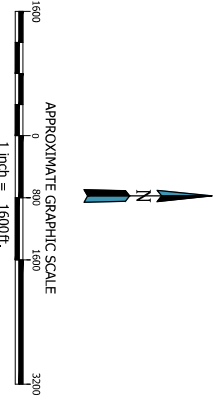

PREPARED FOR:

REGIONAL TOPOGRAPHIC  
MAP - 1 MILE RADIUS  
UNITED STATES STEEL  
MIDWEST PLANT  
PORTAGE, IN

THIS DOCUMENT AND THE DESIGN INFORMATION IS THE PROPERTY OF WEAVER CONSULTANTS GROUP AND IS NOT TO BE USED IN ANY MANNER WITHOUT THE WRITTEN PERMISSION OF WEAVER CONSULTANTS GROUP.

WEAVER CONSULTANTS GROUP

CHICAGO, ILLINOIS

1531 N. WASHINGTON AVENUE, SUITE 200

DRAWN BY: RMD  
REVIEWED BY: CS  
DATE: 9/13/2023  
FILE: 1146-301-01  
CADD: STRA022301.dwg  
FIGURE A-1B

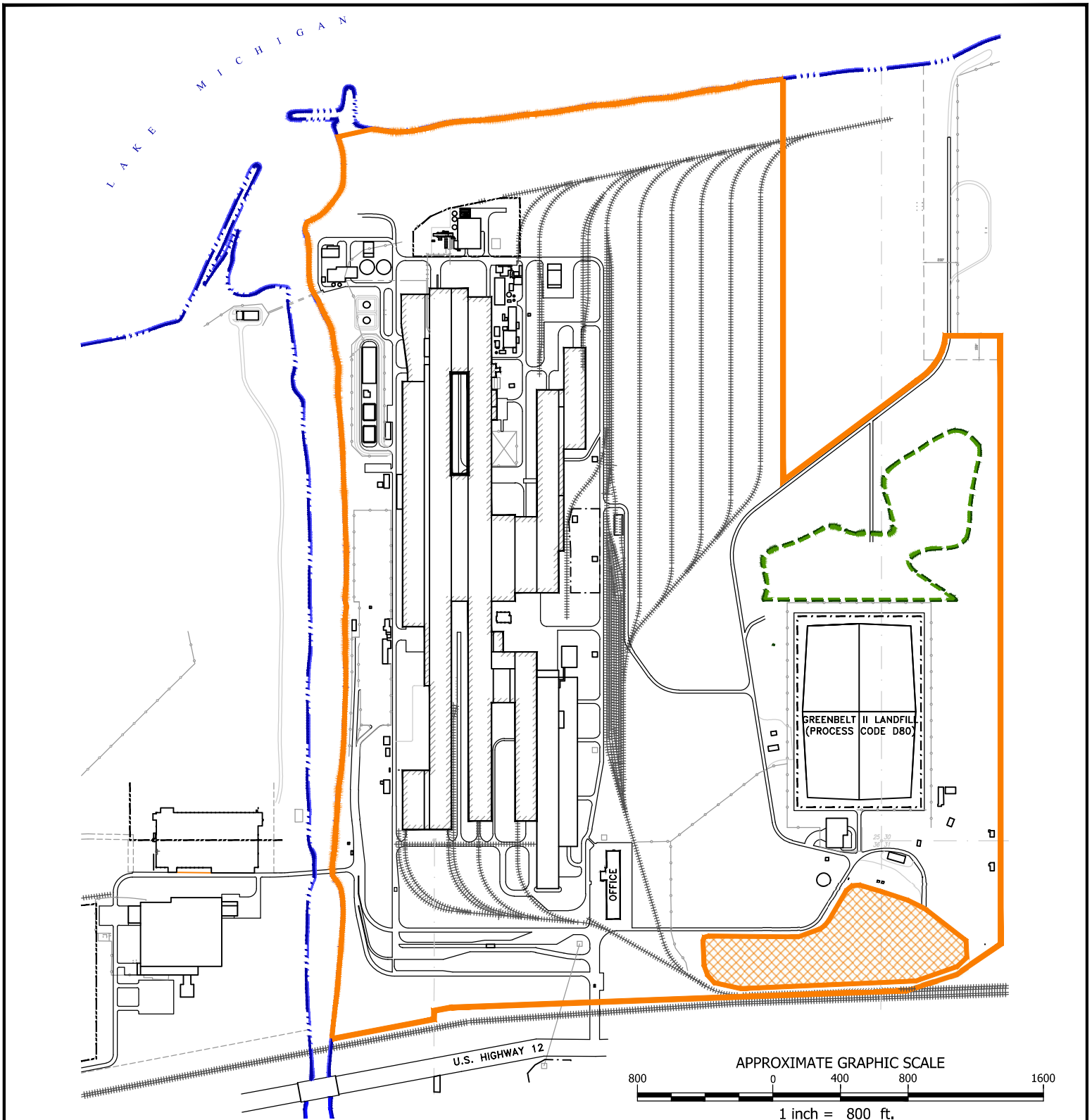

**LEGEND**

-  APPROXIMATE PROPERTY BOUNDARY
-  WATER BOUNDARY
-  WASTE BOUNDARY (EASTSIDE SWMU)
-  FENCE
-  RAILROAD TRACKS
-  OWNED BY OTHERS, NOT THE PERMITTEE

**NOTES**

1. DRAWING ADAPTED FROM AERIAL.DWG PROVIDED BY NATIONAL STEEL - MIDWEST DIVISION.
2. PROPERTY BOUNDARY ADAPTED FROM DRAWING 901-0171, TOPO & PROPERTY MAPS FROM DLZ INDUSTRIAL, LLC DATED 6/4/03.
3. PLANT UPDATES PER N.A. WATER SYSTEMS DRAWING DATED 10/4/10.

APPROXIMATE GRAPHIC SCALE

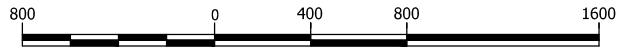

1 inch = 800 ft.



COPYRIGHT © 2023 WEAVER CONSULTANTS GROUP. ALL RIGHTS RESERVED.

PREPARED FOR:



**FACILITY DRAWING**

UNITED STATES STEEL  
MIDWEST PLANT  
PORTAGE, IN  
REUSE OF DOCUMENTS

THIS DOCUMENT, AND THE DESIGNS INCORPORATED HEREIN, AS AN INSTRUMENT OF PROFESSIONAL SERVICE, IS THE PROPERTY OF WEAVER CONSULTANTS GROUP, AND IS NOT TO BE USED IN WHOLE OR IN PART, WITHOUT THE WRITTEN AUTHORIZATION OF WEAVER CONSULTANTS GROUP.



**Weaver  
Consultants  
Group**

CHICAGO, ILLINOIS  
(312) 922-1030 www.wcgrp.com

DRAWN BY: RMD  
REVIEWED BY: JK  
DATE: 8/7/2023  
FILE: 1146-301-01  
CAD: SiteLayout.dwg

**FIGURE A-2**





View of landfill looking north. Cell A on right hand side of photograph and Cell B on the left. Cell C in background on the left hand side.



Close up view of Cell A, looking north.





Close up view of Cell B, looking north.



Landfill looking south. Cell C in foreground on right hand side of photograph and future Cell D in foreground on the left. Cell B in background on right hand side of photograph.



Close up view of Cell C, looking south.