

From: [Brian Moench](#)
To: [Wren, Kira](#)
Cc: [John Collins](#); [Kris Thompson](#)
Subject: RE: #57-008 Copy of Notice of Violation and Proposed Agreed Order. GFL Solid Waste Midwest LLC. Case No. 2023-29526-S.
Date: Wednesday, June 26, 2024 5:21:44 PM
Attachments: [image002.png](#)
[image003.png](#)
[image004.png](#)
[image005.png](#)
[image006.png](#)
[image007.png](#)
[image008.png](#)
[image009.png](#)
[image011.png](#)
[image012.png](#)
[image001.png](#)
[21312 A-Plot-Existing Building As-Built A101 06-26-24.pdf](#)
[21312 C-Plot All ASB-C201 6-26-24.pdf](#)

**** This is an EXTERNAL email. Exercise caution. DO NOT open attachments or click links from unknown senders or unexpected email. ****

Kira,

Attached are the final as-built drawings for the GFL / Bunn facility in Kendallville. Sorry for the delay as we needed to work through some items before submitting. But, we are hopeful this closes the original permit submittal requirements.

Thank you for your patience,

Brian

Brian E. Moench, P.E.
President

Moench Engineering, P.C.
4000 Clarks Creek Road
Plainfield, Indiana 46168

317.837.2767

From: Wren, Kira <KWren@idem.IN.gov>
Sent: Monday, March 11, 2024 1:01 PM
To: Brian Moench <bmoench@moen Cheng.com>
Subject: RE: #57-008 Copy of Notice of Violation and Proposed Agreed Order. GFL Solid Waste Midwest LLC. Case No. 2023-29526-S.

Thank you for the quick response, Brian. I will look out for your response.

Thanks,

Kira Wren



Environmental Manager | Solid Waste Permits
Section |
Permits Branch | Office of Land Quality
Indiana Department of Environmental Management
KWren@IDEM.IN.gov (317) 233-7090

 |  |  |  |  | www.idem.IN.gov

From: Brian Moench <bmoench@moencheng.com>
Sent: Monday, March 11, 2024 12:58 PM
To: Wren, Kira <KWren@idem.IN.gov>
Subject: RE: #57-008 Copy of Notice of Violation and Proposed Agreed Order. GFL Solid Waste Midwest LLC. Case No. 2023-29526-S.

****** This is an EXTERNAL email. Exercise caution. DO NOT open attachments or click links from unknown senders or unexpected email. ******

Kira,

I was not aware of these comments. I will review this information and prepare a response accordingly.

Thanks,

Brian

Brian E. Moench, P.E.
President

Moench Engineering, P.C.
4000 Clarks Creek Road
Plainfield, Indiana 46168

317.837.2767

From: Wren, Kira <KWren@idem.IN.gov>
Sent: Monday, March 11, 2024 12:37 PM
To: Brian Moench <bmoench@moencheng.com>
Subject: #57-008 Copy of Notice of Violation and Proposed Agreed Order. GFL Solid Waste Midwest LLC. Case No. 2023-29526-S.

Hello Brian,

Did you receive a review response of the as-built drawings you submitted on September 13,

2023 (VFC #[83532476](#))?

Paige Drury left IDEM and I'm not sure if she sent you a response to her review via email. If you did not receive the review response my apologies and her review is as follows:

The as-built drawings were submitted in compliance with the facility's permit requirement B3 (VFC #[83516015](#)). The as-built drawings were submitted within 30 days after completing construction. However, the following items are not included in the submittal:

- Removal of west bounding wall in the temporary storage area,
- Elevations of each corner of the waste processing areas (existing concrete floor),
- Slope breaks in the concrete floor,
- Pipe inverts and top of castings for the tipping floor inlet structures.

Additionally, many of the spot grades shown within the as-built drawings are not legible due to overlapping one another. The as-built drawings should be resubmitted to include all required information and to reflect the final conditions of the site. The as-built drawings must be legible.

Please submit the updated as-built drawings with the above corrections. Let me know if you have any questions on this.

Thank you,



Kira Wren

Environmental Manager | Solid Waste Permits
Section |

Permits Branch | Office of Land Quality

Indiana Department of Environmental Management

KWren@IDEM.IN.gov (317) 233-7090

 |  |  |  |  | www.idem.IN.gov

From: Brian Moench <bmoench@moencheng.com>

Sent: Friday, October 6, 2023 11:42 AM

To: Pisula, Jodi <JPisula@idem.IN.gov>

Cc: jpippenger@nobleco.us; Drury, Paige <PDrury@idem.IN.gov>; RAMAN, SHYAMALA <SRAMAN@idem.IN.gov>; Wren, Kira <KWren@idem.IN.gov>; BATES, DONNA <DBATES@idem.IN.gov>; Bart Bunn <bbunn@gflenv.com>

Subject: RE: Copy of Notice of Violation and Proposed Agreed Order. GFL Solid Waste Midwest LLC. Case No. 2023-29526-S.

**** This is an EXTERNAL email. Exercise caution. DO NOT open attachments or click links from unknown senders or unexpected email. ****

Jodi,

We are in receipt of the Notice of Violation and Proposed Agreed Order (Case No. 2023-29526-S). The representative of the property would like to arrange a meeting with you to discuss the violation and proposal at your convenience, hopefully sometime in the next week or so. Later next week works well for us.

Please let myself or Bart Bunn know of your availability to meet and discuss.

Thank you in advance for your assistance,

Brian

Brian E. Moench, P.E.
President

Moench Engineering, P.C.
4000 Clarks Creek Road
Plainfield, Indiana 46168

317.837.2767

From: BATES, DONNA <DBATES@idem.IN.gov>

Sent: Friday, October 6, 2023 11:21 AM

To: bart@bunninc.com; Brian Moench <bmoench@moen Cheng.com>

Cc: jpippenger@nobleco.us; Drury, Paige <PDrury@idem.IN.gov>; Raman, Shyamala C. <sraman@idem.in.gov>; Wren, Kira <KWren@idem.IN.gov>; Pisula, Jodi <JPisula@idem.IN.gov>

Subject: Copy of Notice of Violation and Proposed Agreed Order. GFL Solid Waste Midwest LLC. Case No. 2023-29526-S.

Dear Interested Parties:

Please find the attached copy of Notice of Violation and proposed Agreed Order regarding GFL Solid Waste Midwest LLC. **Once you have received this email would you please respond back to me (via e-mail) that you have received the document for our records.**

Thank you.



Donna Bates
Administrative Assistant

(317) 233-5529 •
dbates@idem.IN.gov |
www.idem.IN.gov



THESE DRAWINGS ARE GIVEN IN CONFIDENCE AND SHALL BE USED ONLY IN PURSUANCE TO THE AGREEMENT WITH:
MOENCH ENGINEERING, P.C.
 NO OTHER USE OR REPRODUCTION MAY BE MADE WITHOUT THE PRIOR WRITTEN CONSENT OF MOENCH ENGINEERING, P.C.
 ALL OTHER COPYRIGHT AND COMMON LAW RIGHTS ARE HEREBY SPECIFICALLY RESERVED.

Bunn Box, Inc. - Transfer Station
 2164 Production Road
 Kendallville, Indiana 46755
 Wayne Township - Noble County
SITE PLAN - AS-BUILT

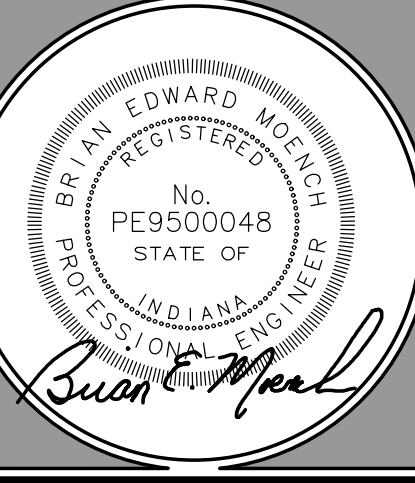

REVISIONS:

0	PERMIT ISSUE SET	12/23/2021
1	REVISED per COUNTY COMMENTS	04/29/2022
2	REVISED per COUNTY COMMENTS	05/11/2022
3	REVISED per COUNTY COMMENTS	09/15/2022
4	Revised per IDEM Comments	07/19/2023
5	As-Built Drawings	09/13/23

DRAWN BY:	sj
CHECKED BY:	BEM
PROJECT NUMBER:	21312
DATE:	10/23/2021
SHEET NUMBER:	

C201 -AB

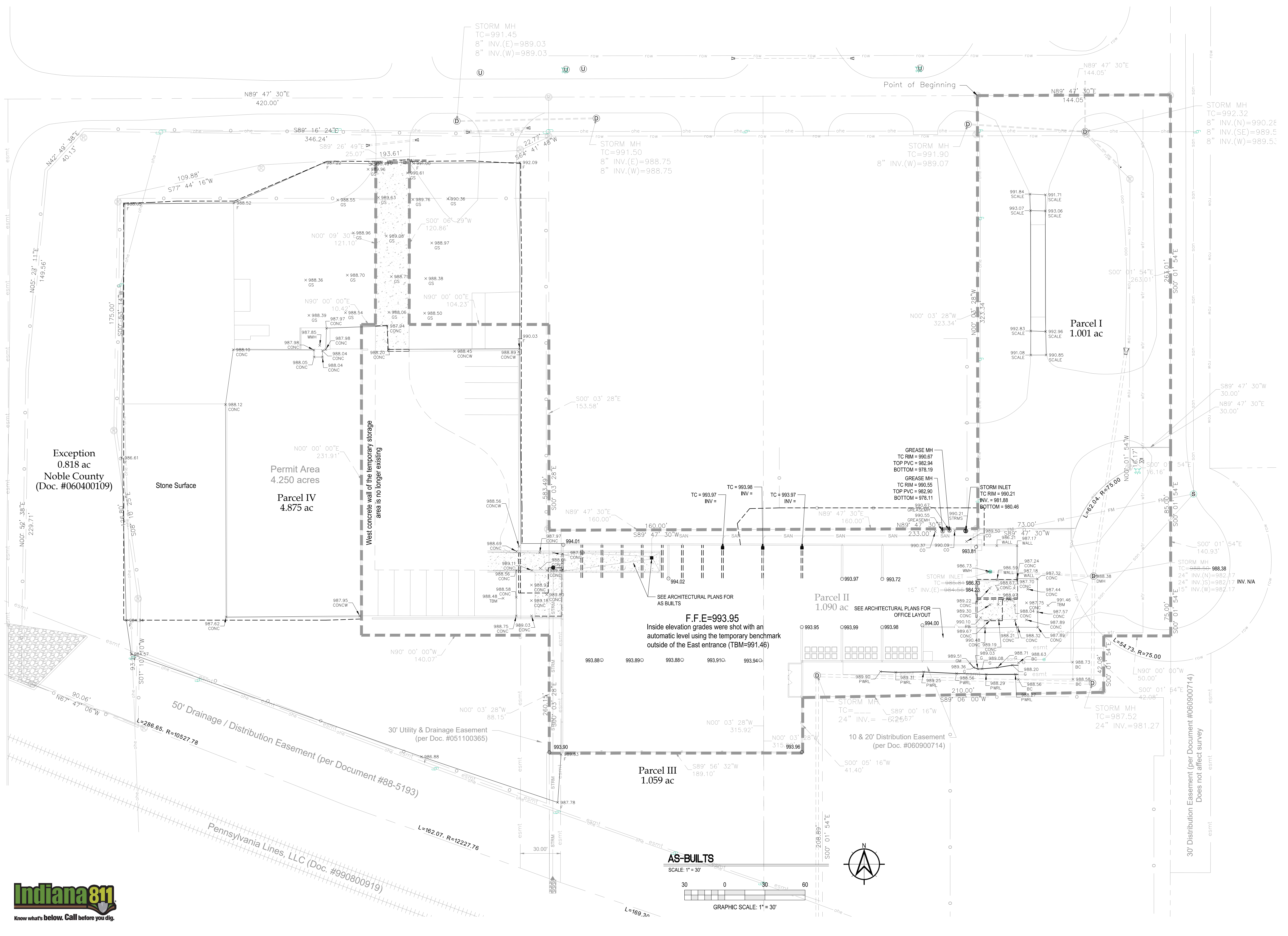



Moench Engineering
 4000 Clarks Creek Road
 Plainfield, Indiana 46168
 (317) 837-2767
 (317) 837-7266 (Fax)

THESE DRAWINGS ARE GIVEN IN CONFIDENCE AND SHALL BE USED ONLY IN PURSUANCE TO THE AGREEMENT WITH:
MOENCH ENGINEERING, P.C.
 NO OTHER USE OR DUPLICATION MAY BE MADE WITHOUT THE PRIOR WRITTEN CONSENT OF **MOENCH ENGINEERING, P.C.**
 ALL OTHER COPYRIGHT AND COMMON LAW RIGHTS ARE HEREBY SPECIFICALLY RESERVED.

Bunn Box, Inc. - Transfer Station
 2164 Production Road
 Kendallville, Indiana 46755
 Wayne Township - Noble County
FLOOR PLAN - AS BUILT

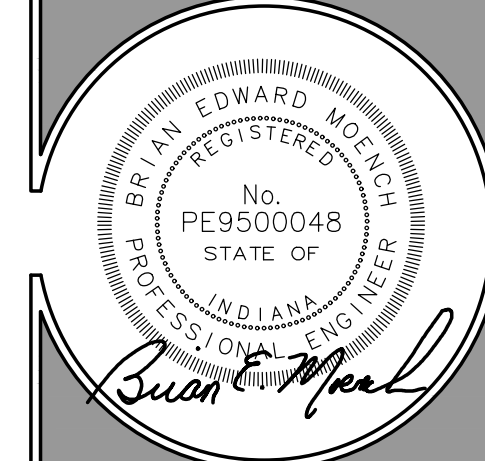

REVISIONS:

No.	Description	Date
0	PERMIT ISSUE SET	12/22/2021
1	REVISED per COUNTY COMMENTS	05/11/2022
2	REVISED per COUNTY COMMENTS	09/15/2022
3	Revised per IDEM Comments	07/19/2023
4	As-Built Drawings	09/13/23

DRAWN BY: [Signature]

CHECKED BY: BEM

PROJECT NUMBER: 21312

DATE: 10/23/2021

SHEET NUMBER:

A101 - AB

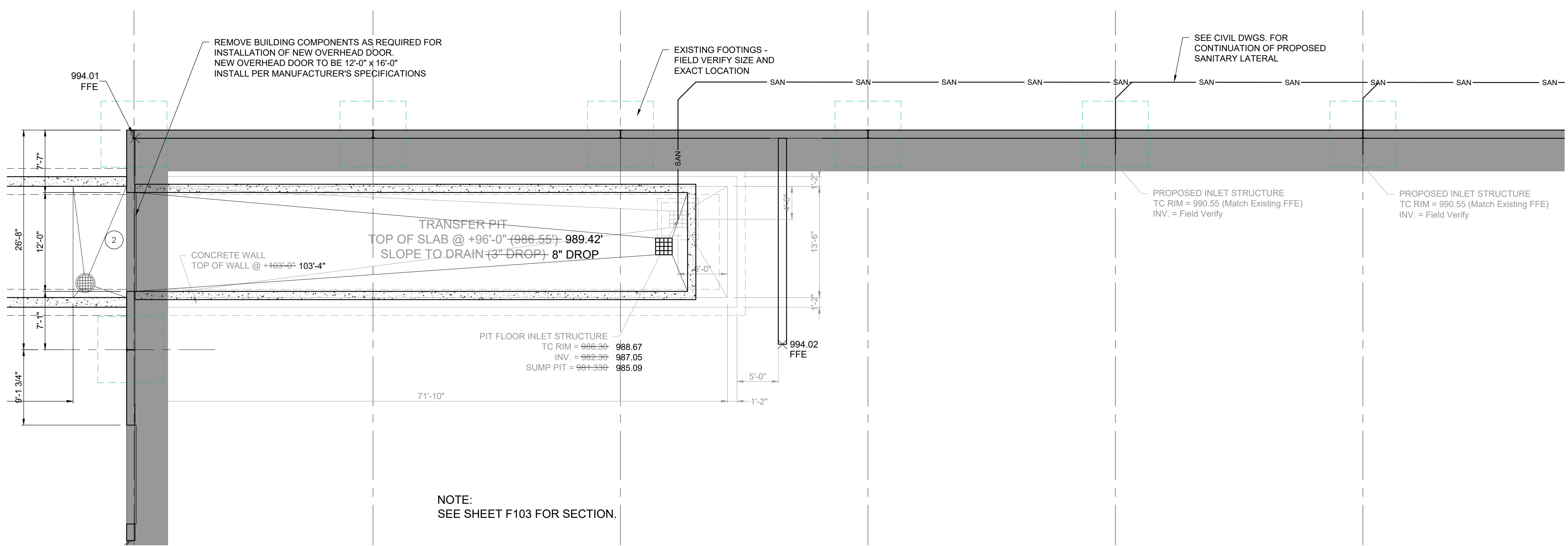

FLOOR PLAN - TRANSFER PIT
 SCALE: 1/8" = 1'-0"

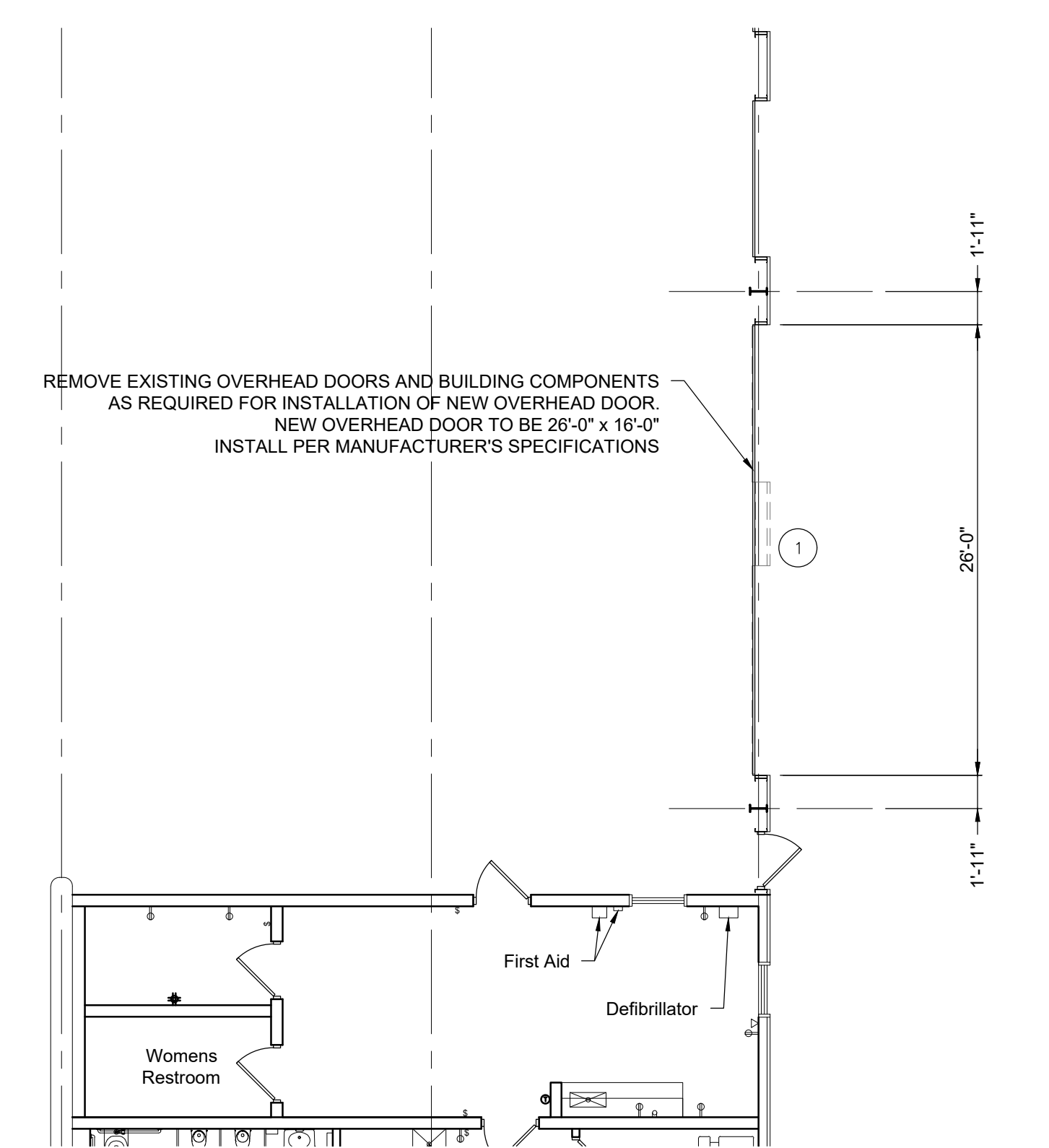
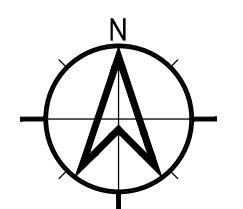

FLOOR PLAN - EAST DOOR
 SCALE: 1/8" = 1'-0"

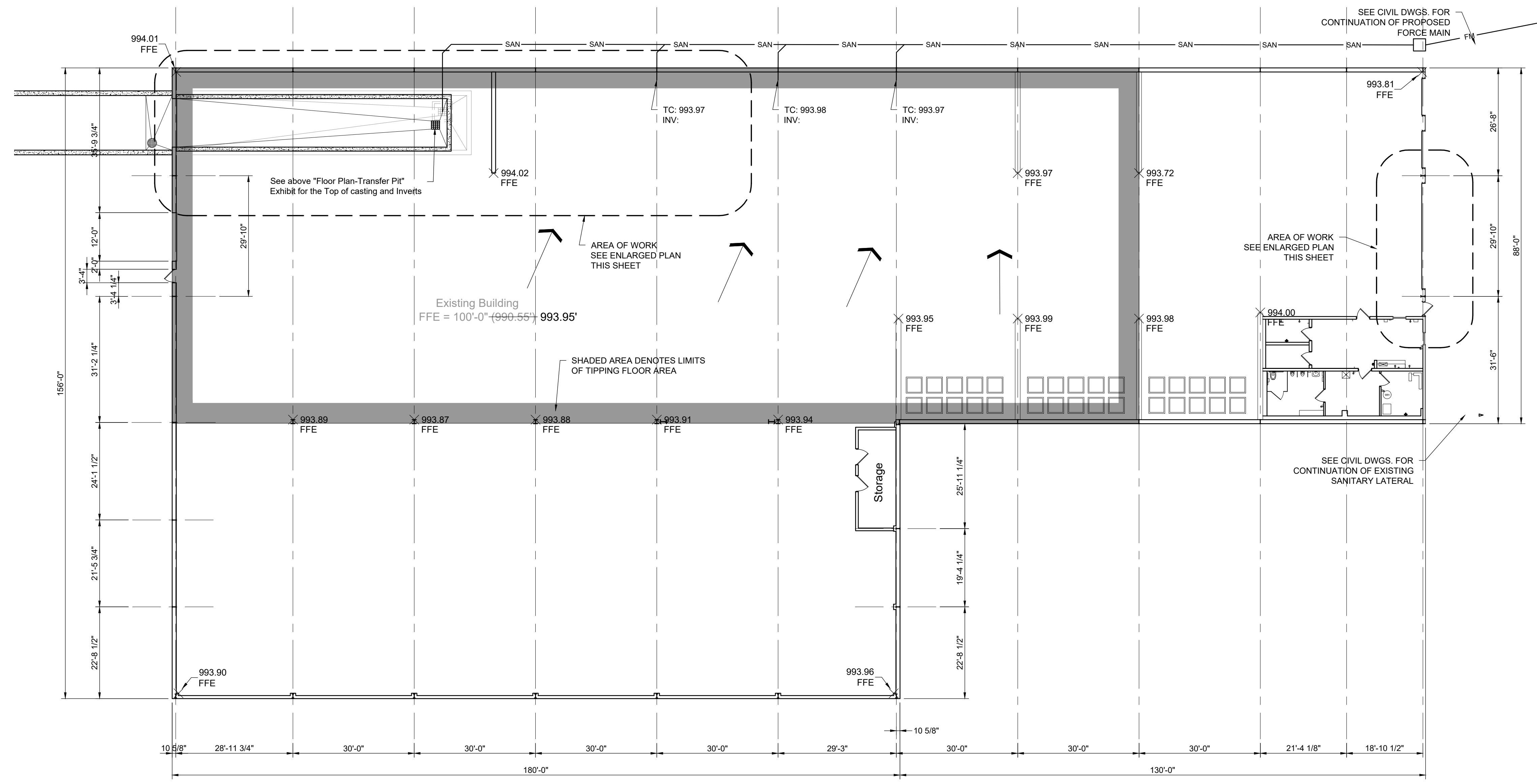
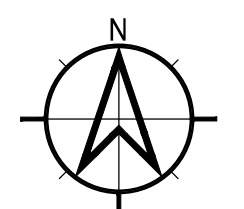

OVERALL FLOOR PLAN
 SCALE: 1/16" = 1'-0"

