



**UNDERGROUND STORAGE
TANK INSPECTION REPORT**

INDIANA DEPARTMENT OF
ENVIRONMENTAL MANAGEMENT

UST FAC ID: **19425**

Inspector's Name:	Danny Rice
Date:	June 17, 2024
Time In:	8:30 am
Time Out:	9:30 am
Inspection Type:	Initial

FACILITY NAME / LOCATION

FACILITY NAME Meijer Gas Station 132		FACILITY ADDRESS (number and street) 72 N SR 135		
ADDRESS (line 2)	CITY Greenwood	STATE IN	ZIP CODE 46142	COUNTY Johnson

UST OWNER

UST Owner Name (Business Name as registered with the Secretary of State) Meijer Stores Limited Partnership				BUSINESS ID (From the Secretary of State) 2000010500237
PREFIX	FIRST NAME Dan	MI	LAST NAME Gezon	SUFFIX
TELEPHONE NUMBER	EMAIL ADDRESS daniel.gezon@meijer.com			

UST OPERATOR

UST Operator Name (Business Name as registered with the Secretary of State) Meijer Stores Limited Partnership				BUSINESS ID (From the Secretary of State) 2000010500237
PREFIX	FIRST NAME Bill	MI	LAST NAME Van Leeuwen	SUFFIX
TELEPHONE NUMBER	EMAIL ADDRESS bill.vanleeuwen@meijer.com			

PROPERTY OWNER

UST Property Owner Name (Business Name as registered with the Secretary of State) Meijer Stores Limited Partnership				BUSINESS ID (From the Secretary of State) 2000010500237
PREFIX	FIRST NAME	MI	LAST NAME	SUFFIX
TELEPHONE NUMBER (616) 735-8660	EMAIL ADDRESS michael.flickinger@meijer.com			

COMPLIANCE ELEMENTS

All USTs properly registered, on file and fees paid	<input checked="" type="checkbox"/>	YES	<input type="checkbox"/>	NO	<input type="checkbox"/>	UNK	
Current							
O/O is in compliance with reporting & record keeping requirements	<input checked="" type="checkbox"/>	YES	<input type="checkbox"/>	NO	<input type="checkbox"/>	UNK	
O/O is in compliance with release reporting or investigation	<input type="checkbox"/>	YES	<input type="checkbox"/>	NO	<input checked="" type="checkbox"/>	N/A	UNK
O/O is in compliance with all UST closure requirements	<input type="checkbox"/>	YES	<input type="checkbox"/>	NO	<input checked="" type="checkbox"/>	N/A	UNK
O/O has met all financial responsibility requirements	<input checked="" type="checkbox"/>	YES	<input type="checkbox"/>	NO	<input type="checkbox"/>	N/A	UNK
40 CFR 280, Subpart A installation requirements (partially excluded) met	<input checked="" type="checkbox"/>	YES	<input type="checkbox"/>	NO	<input type="checkbox"/>	N/A	UNK
40 CFR 280, Subpart B installation and upgrade requirements met	<input checked="" type="checkbox"/>	YES	<input type="checkbox"/>	NO	<input type="checkbox"/>	UNK	
40 CFR 280, Subpart C spill/overfill control requirements met	<input checked="" type="checkbox"/>	YES	<input type="checkbox"/>	NO	<input type="checkbox"/>	N/A	UNK
40 CFR 280, Subpart C compatibility requirements met	<input checked="" type="checkbox"/>	YES	<input type="checkbox"/>	NO	<input type="checkbox"/>	N/A	UNK
40 CFR 280, Subpart C O&M and testing requirements met	<input checked="" type="checkbox"/>	YES	<input type="checkbox"/>	NO	<input type="checkbox"/>	UNK	
40 CFR 280, Subpart D release detection requirements met	<input checked="" type="checkbox"/>	YES	<input type="checkbox"/>	NO	<input type="checkbox"/>	UNK	
40 CFR 280, Subpart J operator training requirements met	<input checked="" type="checkbox"/>	YES	<input type="checkbox"/>	NO	<input type="checkbox"/>	UNK	

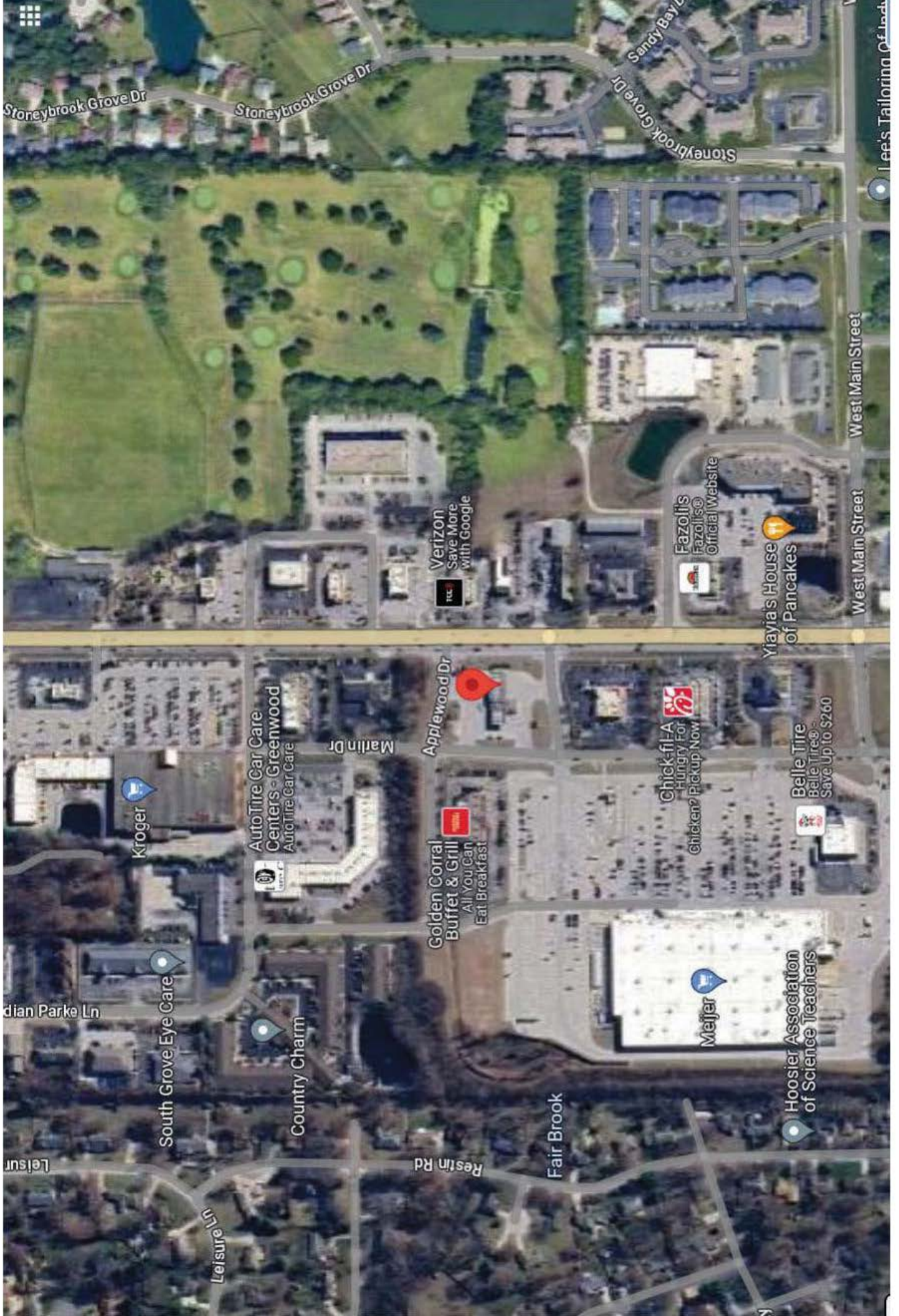

Stoneybrook Grove Dr

Stoneybrook Grove Dr

Sandy Bay Ln
Stoneybrook Grove Dr

Lees Tailoring Of Ind...

West Main Street

West Main Street

Verizon
Save More
with Google

Fazolli's
Fazolisso
Official Website

Yiaya's House
of Pancakes

dian Parke Ln

South Grove Eye Care

Country Charm

AutoTire Car Care
Centers - Greenwood
AutoTire Car Care

Marlin Dr

Applewood Dr

Golden Corral
Buffet & Grill
All You Can
Eat Breakfast

Chick-fil-A
Hungry For
Chicken? Pickup Now

Belle Tire
Save Up to \$260

Meijer

Hoosier Association
of Science Teachers

Leisure Ln

Leisure Ln

Resin Rd

Fair Brook



Dr

Marlin Dr

Applewood Dr

Marlin Dr

Meijer Express
Gas Station
Convenience store

2

Goodwill Dr

Goodwill Dr

Goodwill Dr

Dr











UPON ALARM

1. Stop filling
2. Press reset
3. Notify manager



ACKNOWLEDGED



RESET



R

Form

S





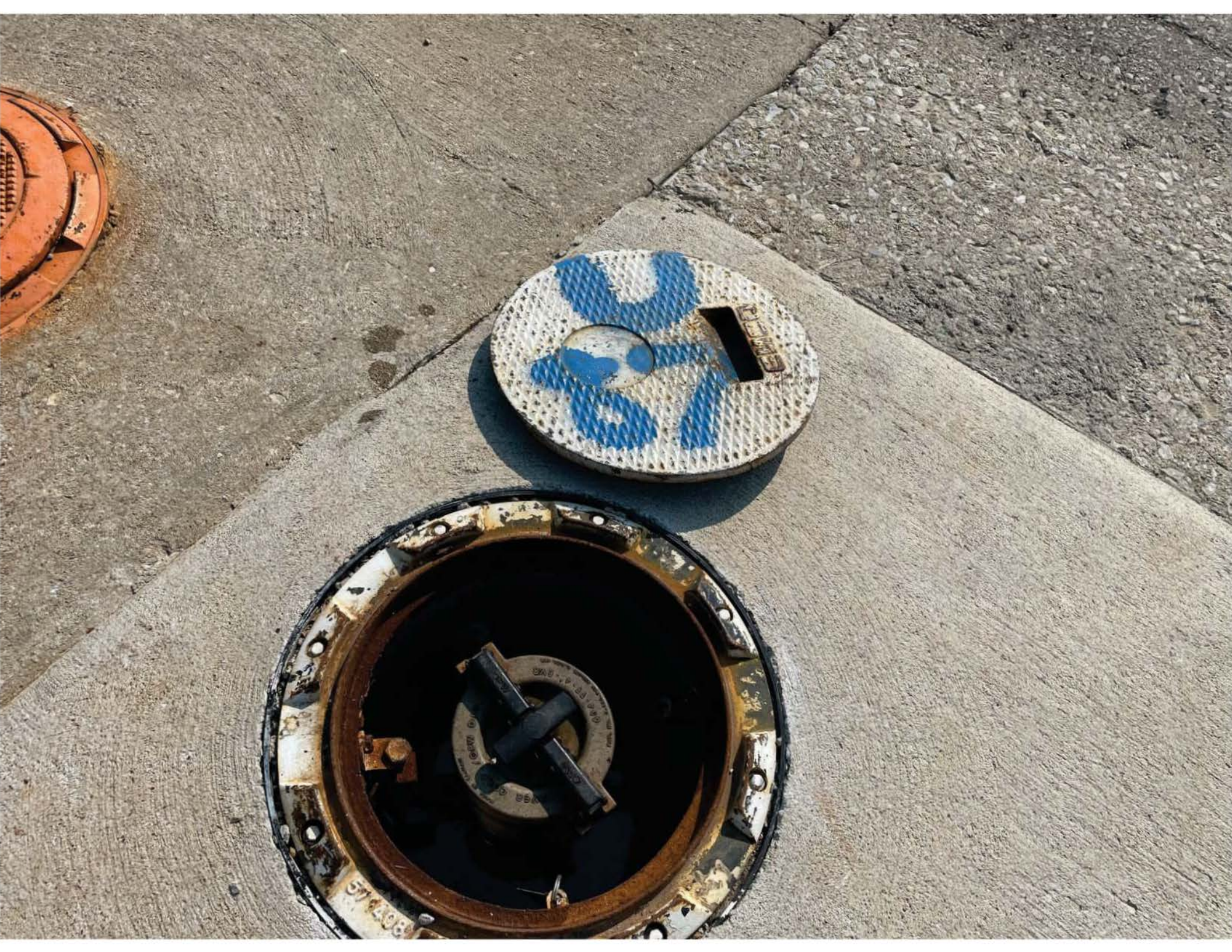



DOVER
CORP.

DOVER

CORP.

MADE
IN
U.S.A.

MADE IN U.S.A.







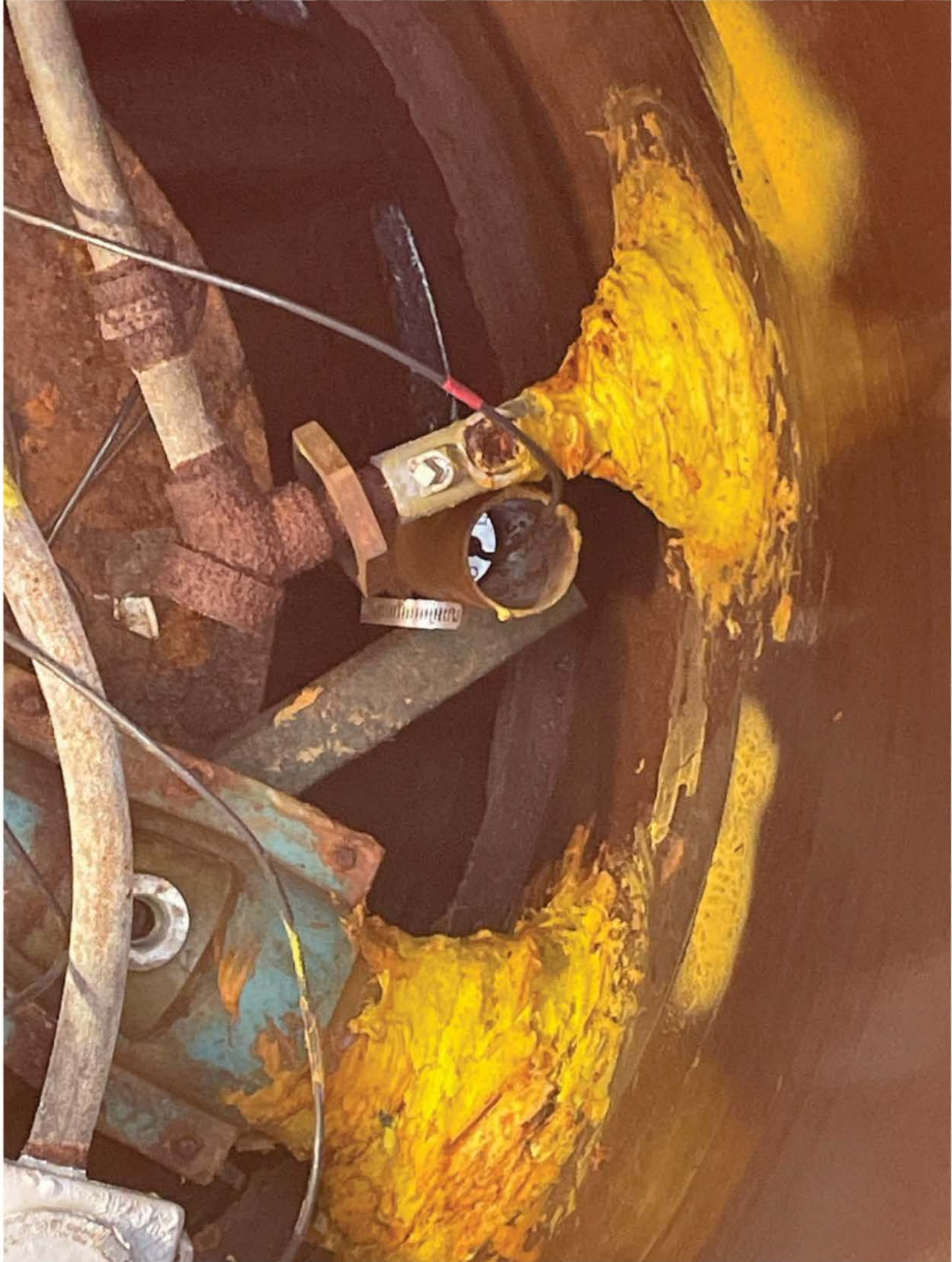









OPW

DOVER

MADE IN KANAWAN
CORP

OPW

DIV

OPW

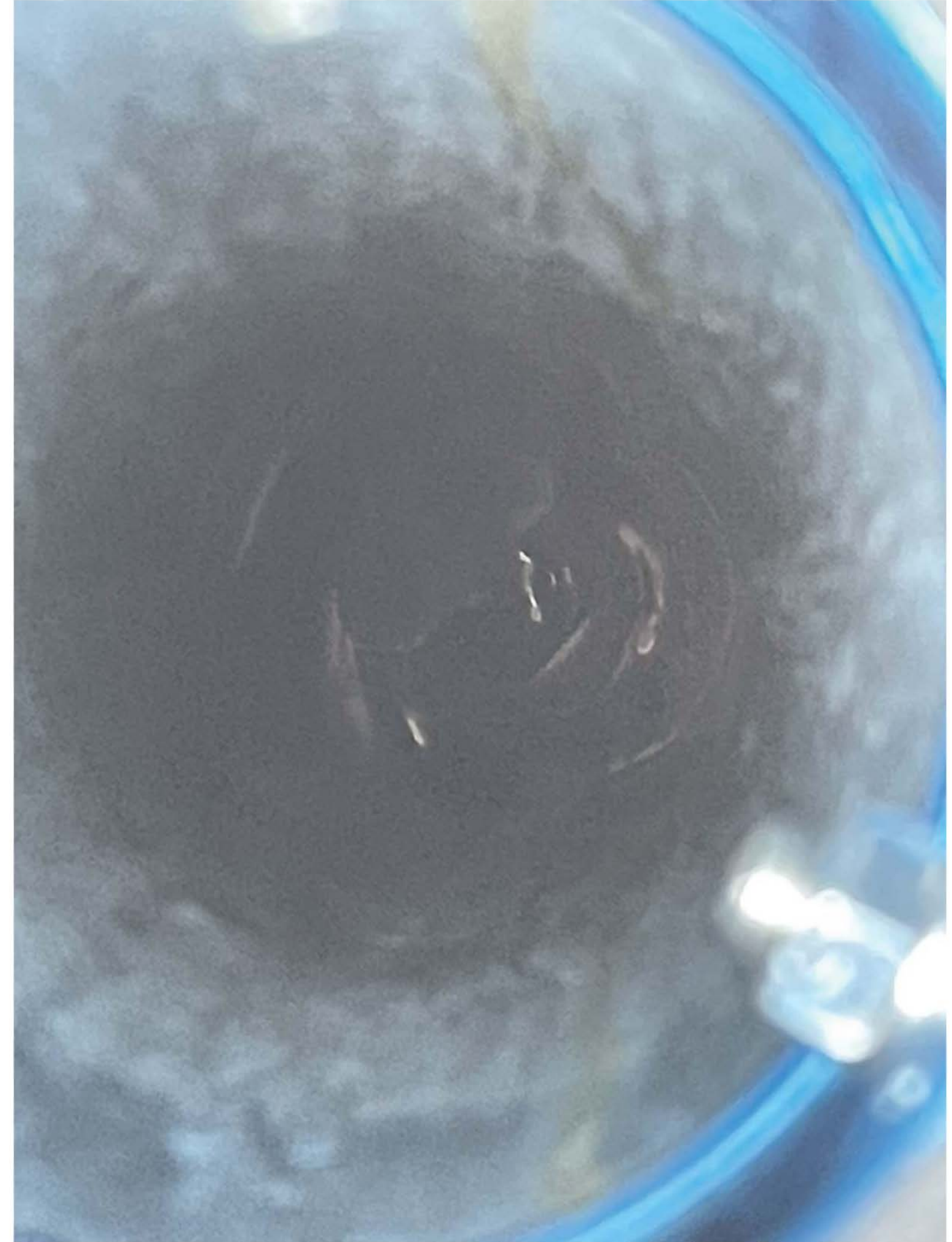

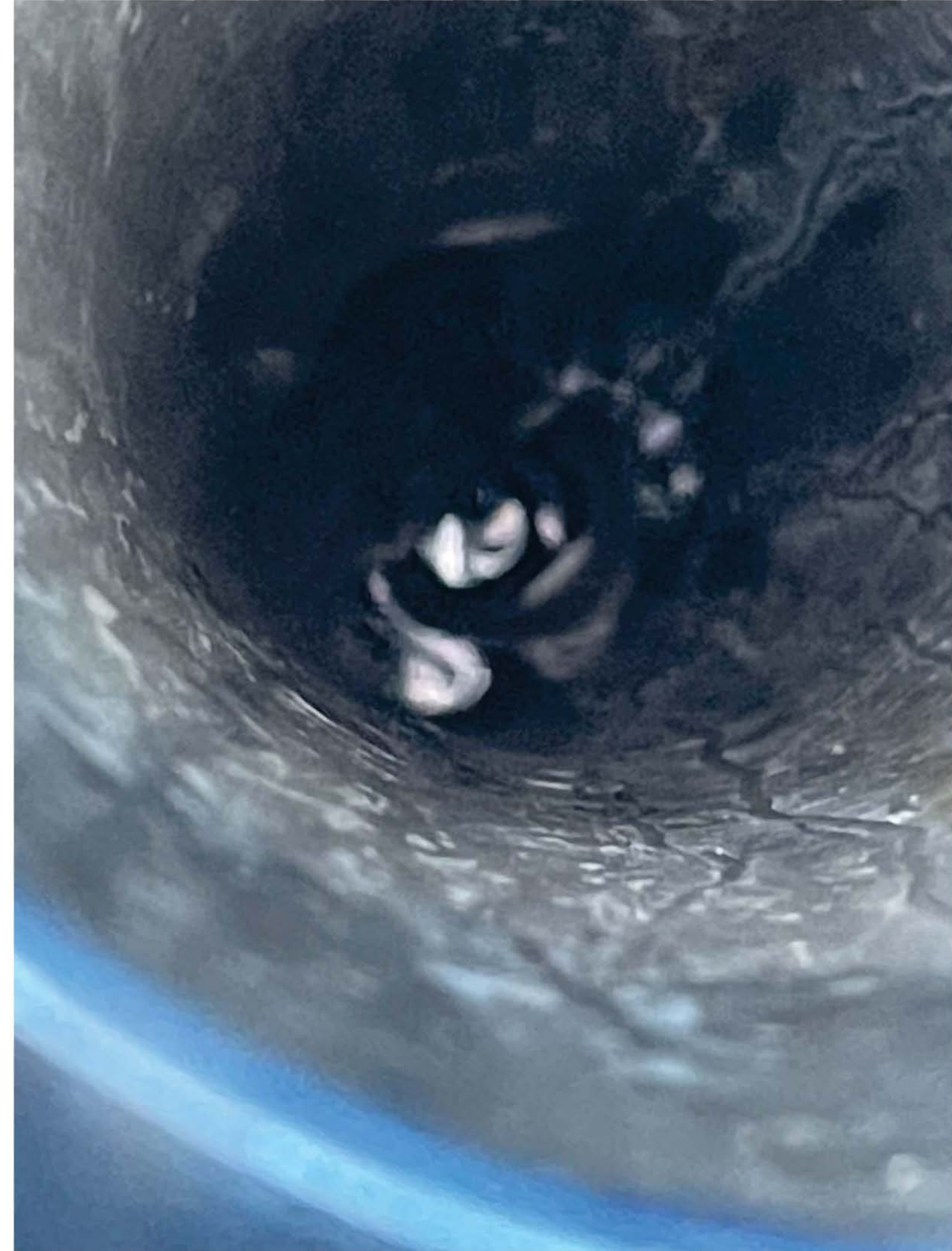





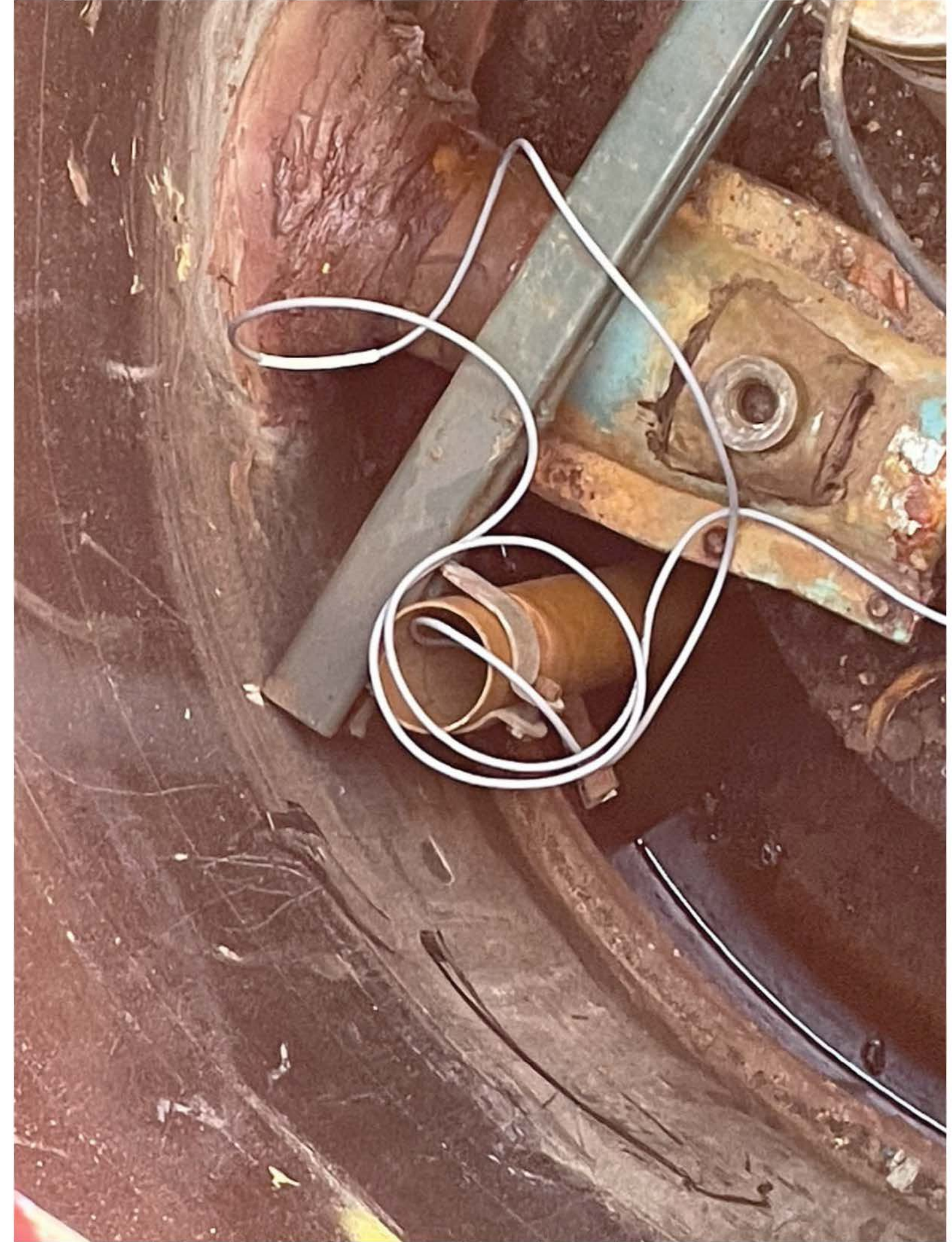

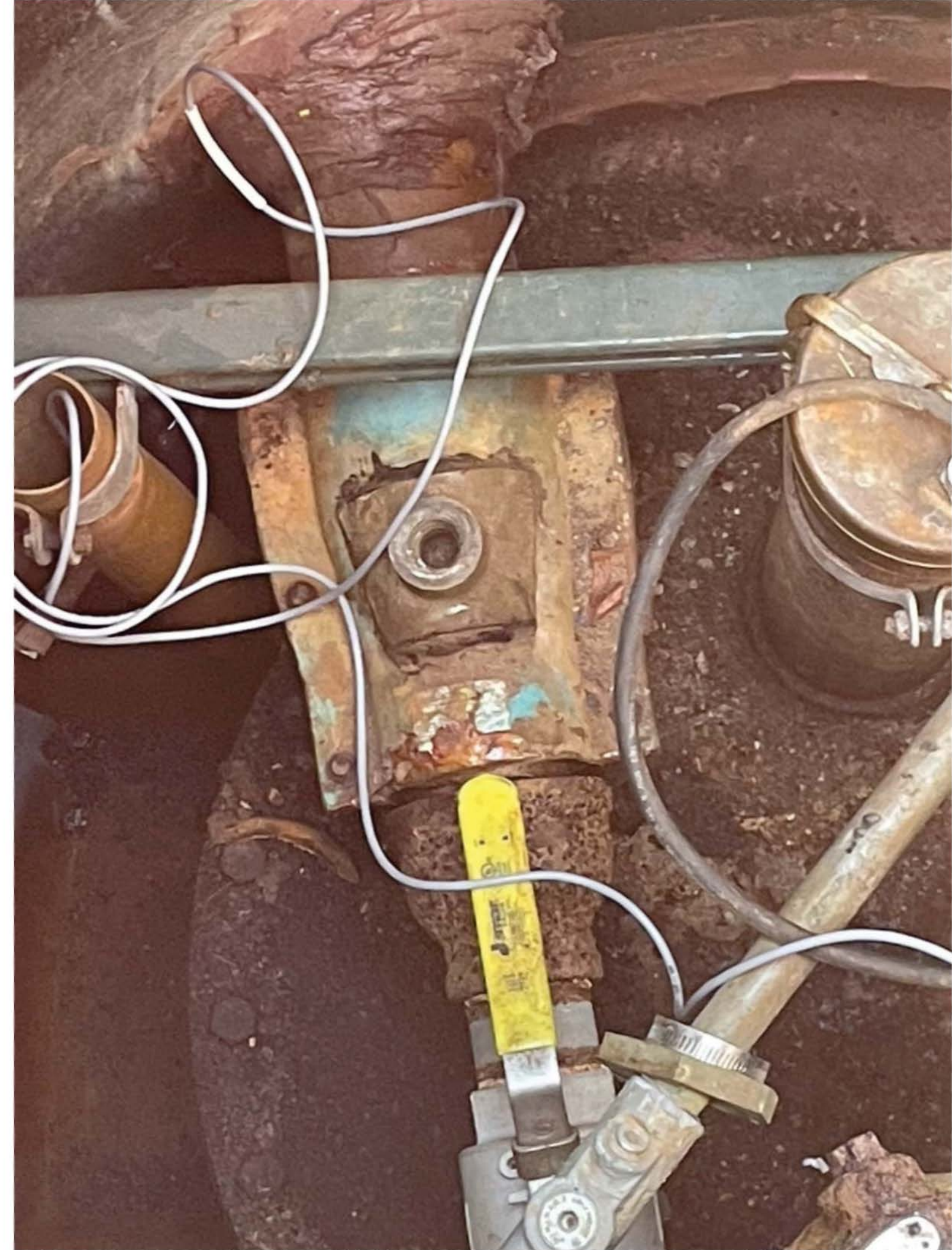



PAT. No. 53722549 AND/OR 51674403
© S 4 - 11 - 72 - A 2 - EVB

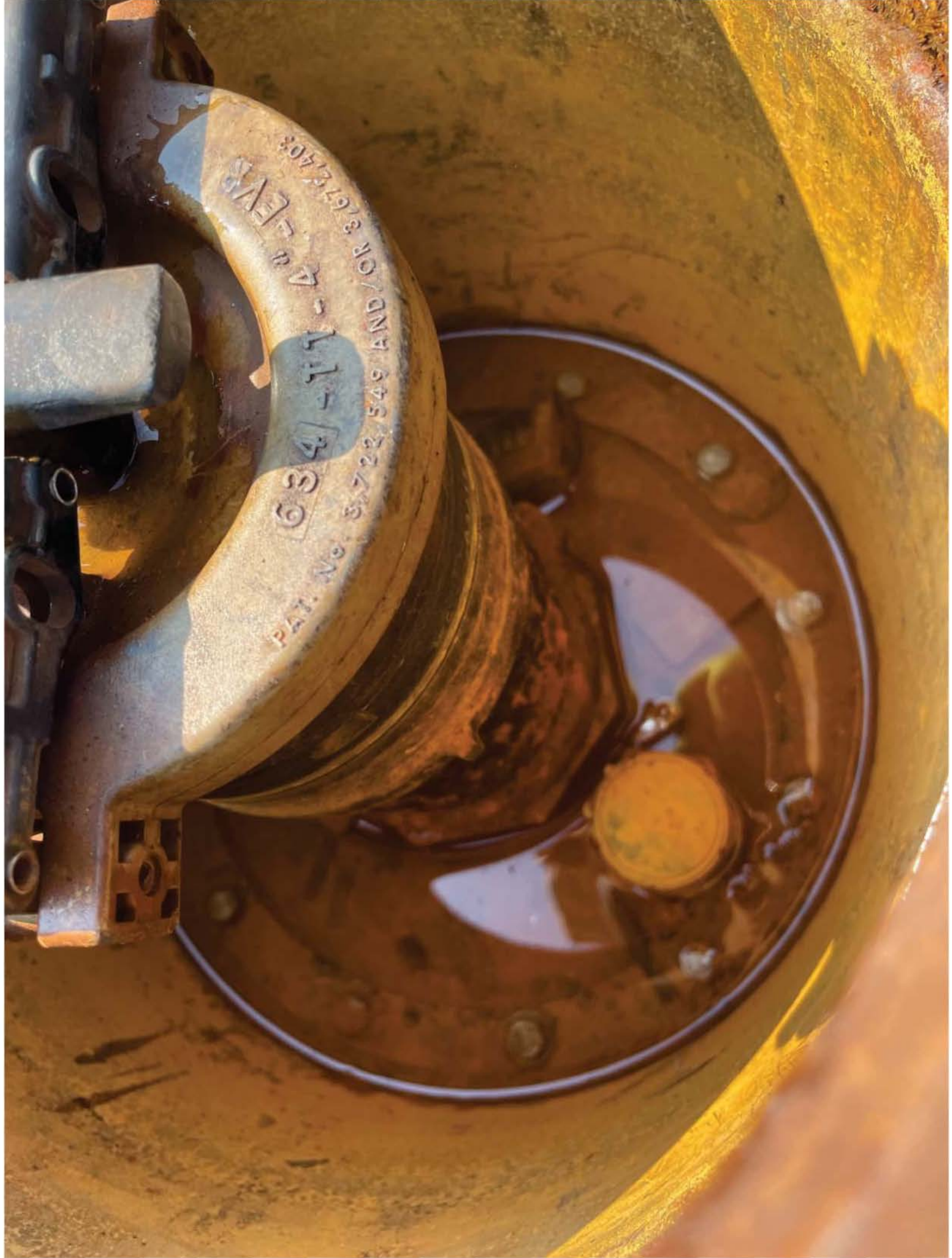















Handwritten red markings on the concrete surface, appearing to be the number '11'.







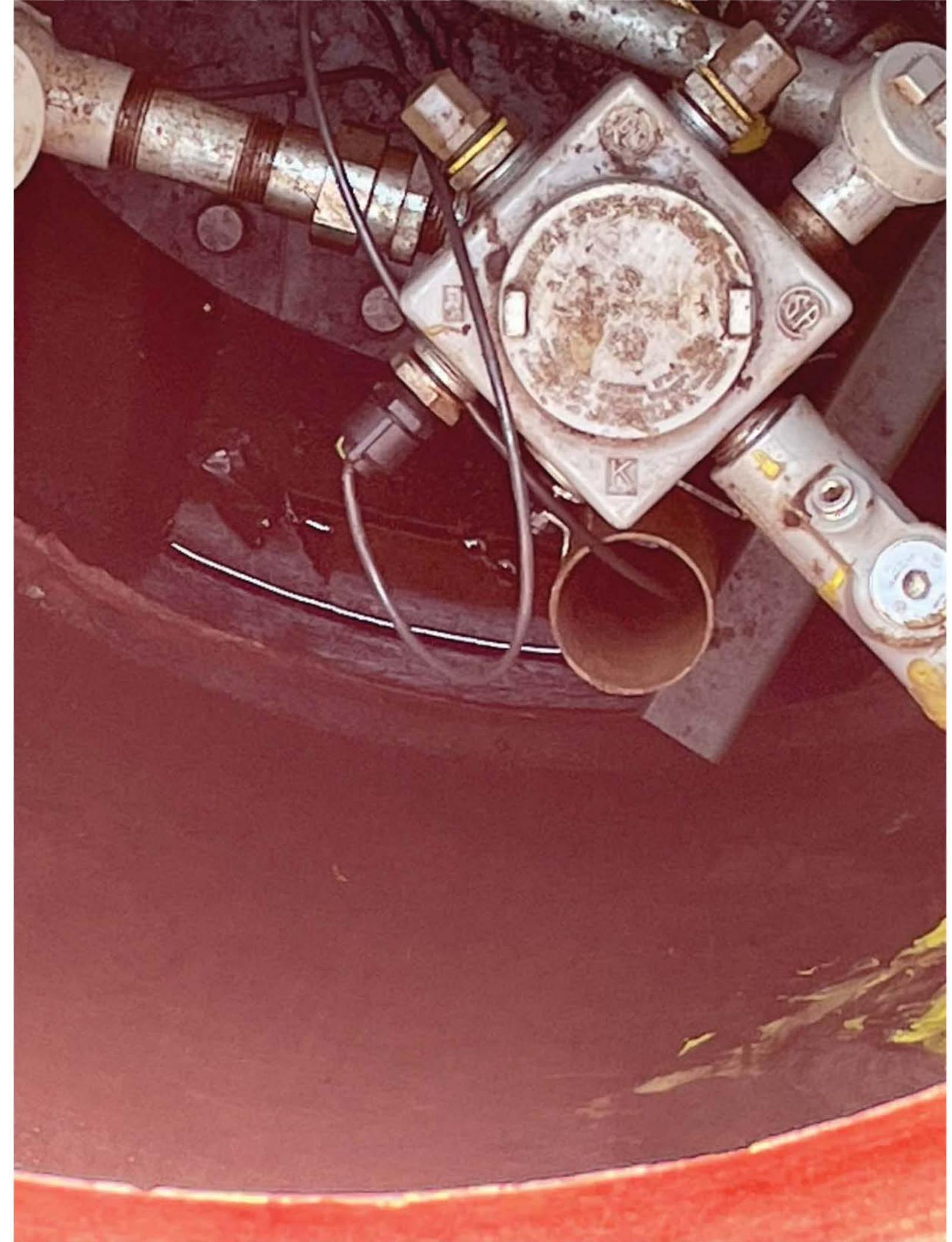





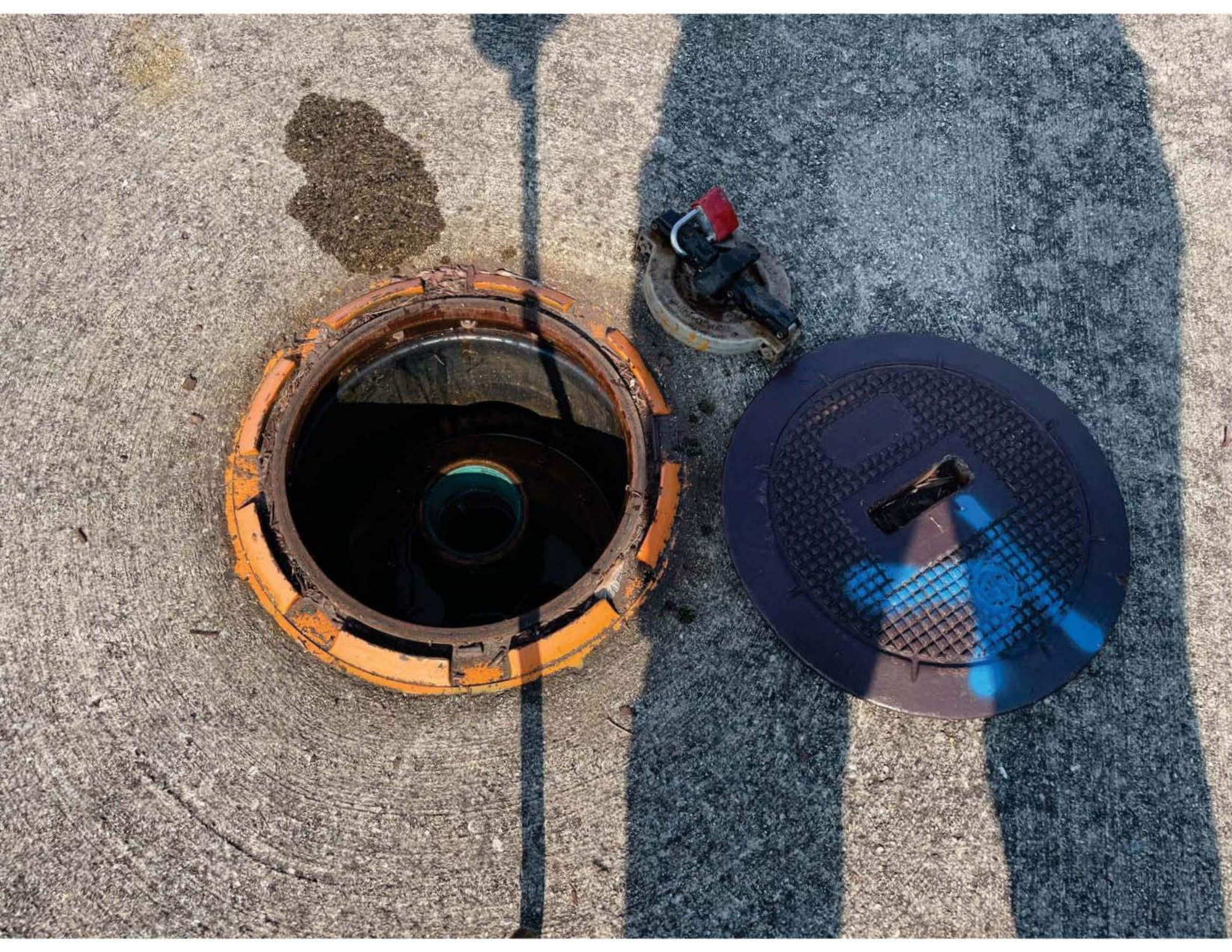

SPILL CONTAINMENT DRAIN
FOR FLAMMABLE LIQUIDS
STORAGE TANKS
2FY9
LISTED
FRANKLIN FUELING SYSTEMS, MEDICAL
MODEL SERIES 200



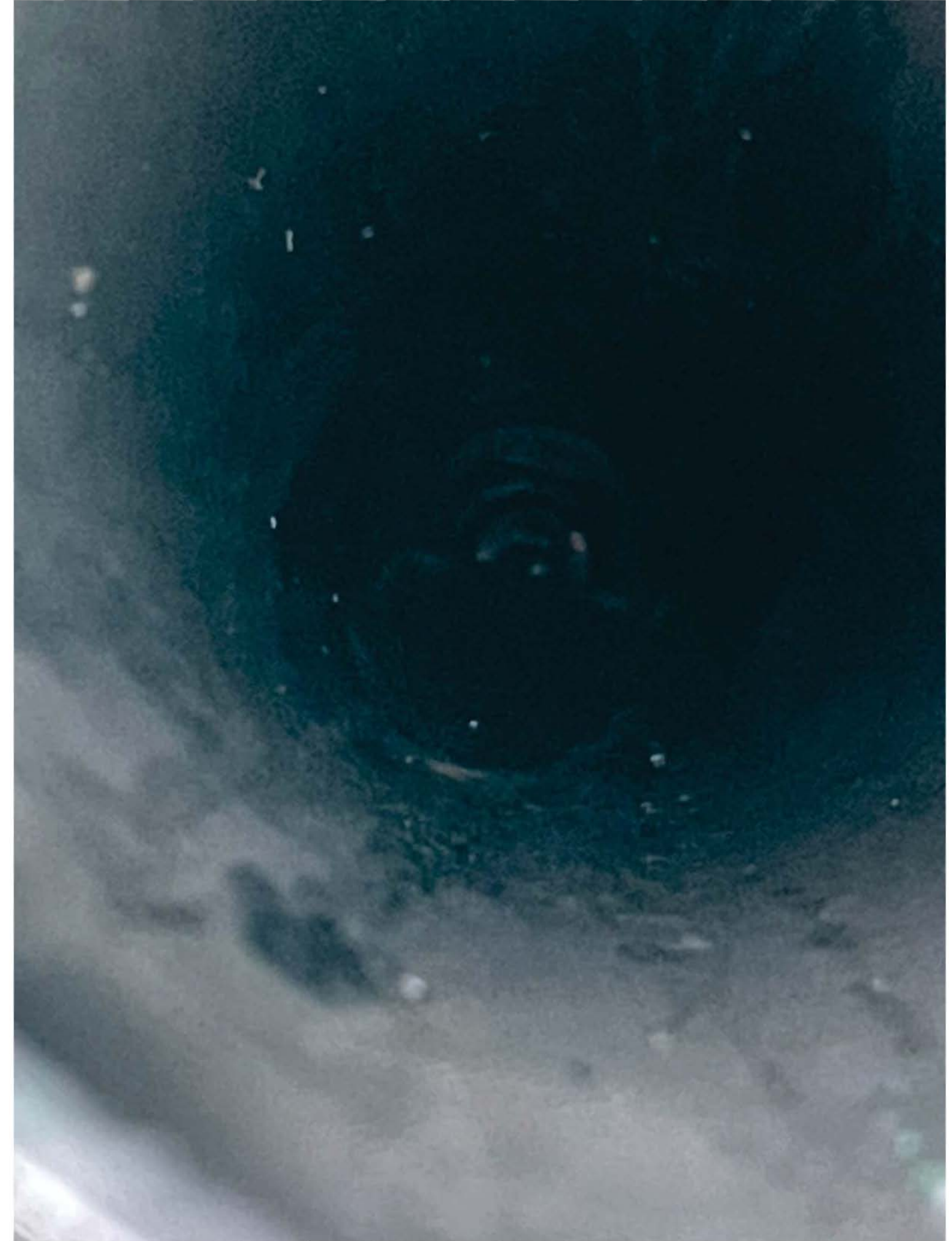

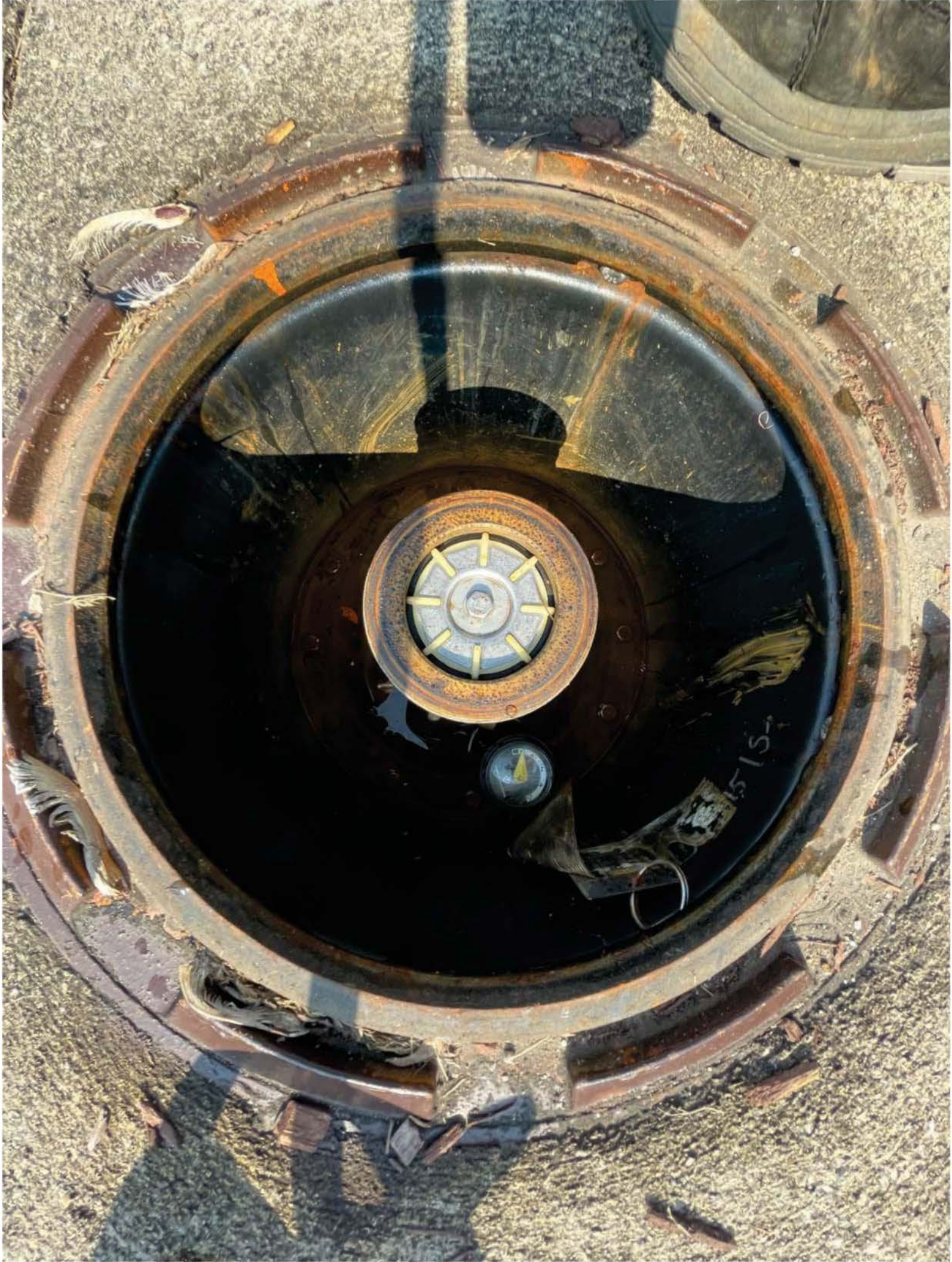

15-15-







5 meijer

99¢
Flourish or Tea Drink
Per can

specials

2/15 2/4.50 2/15

Special of Cereals

5

Callcard

10¢

TOP TIER

87 89 93

**FIRE
EXTINGUISHER
KEEP CLEAR**

verizon



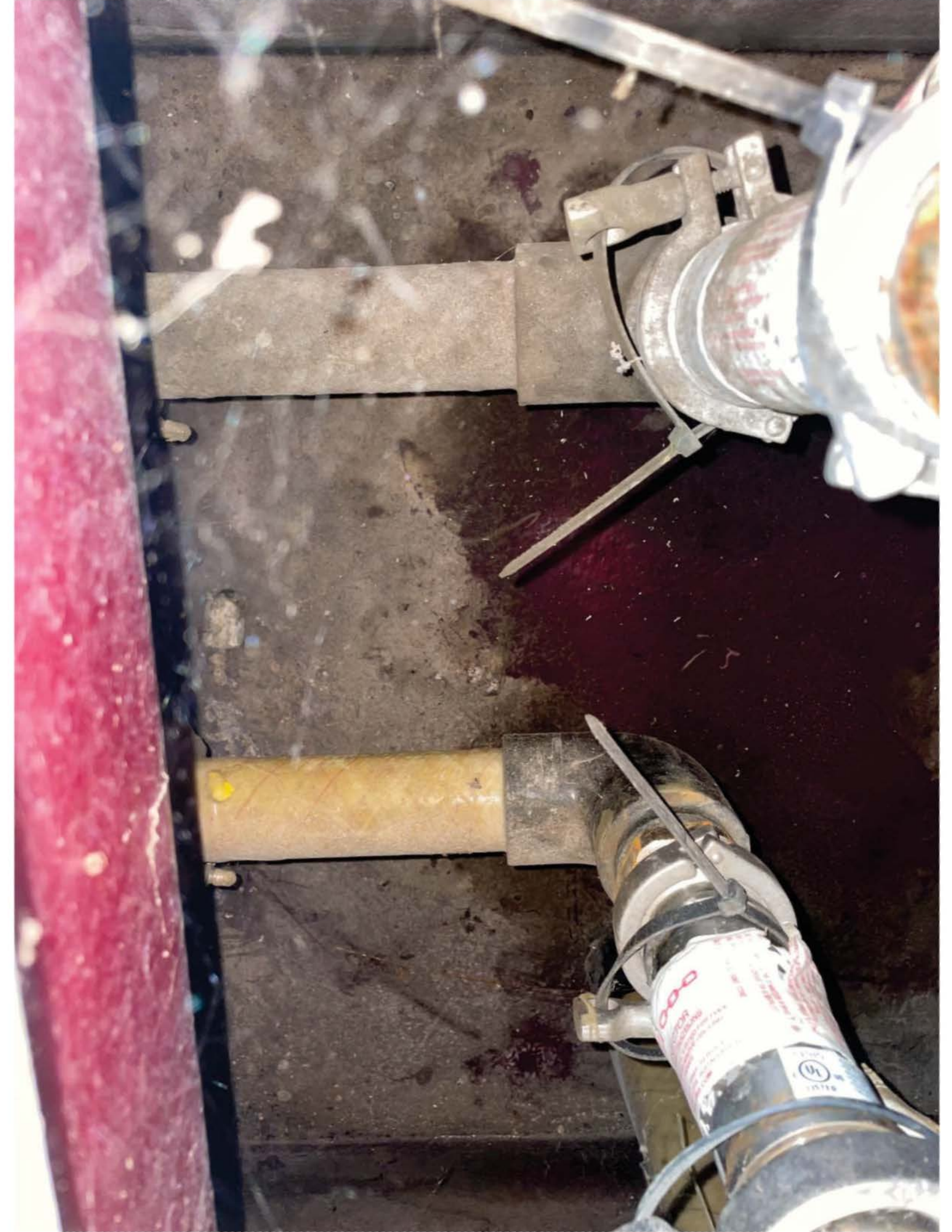

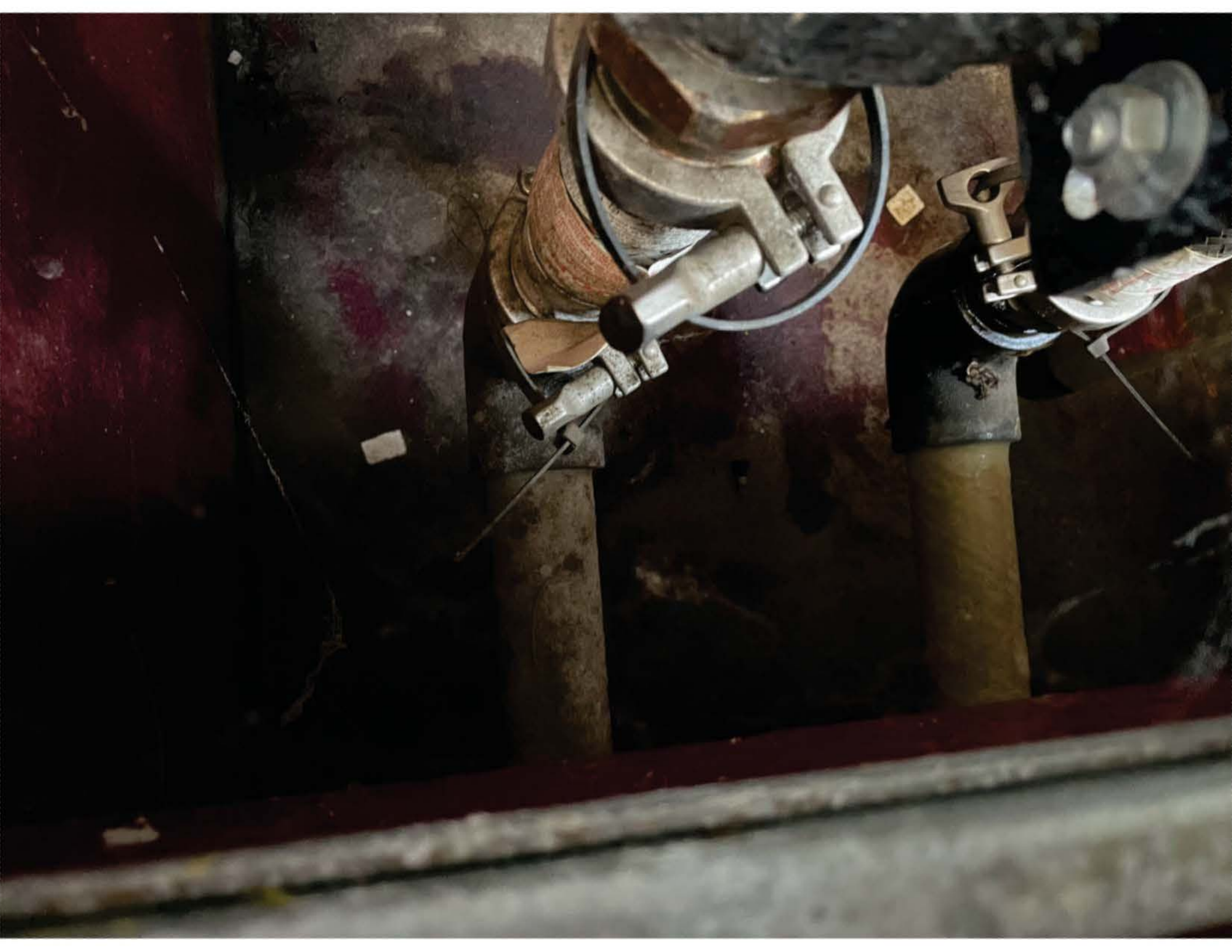

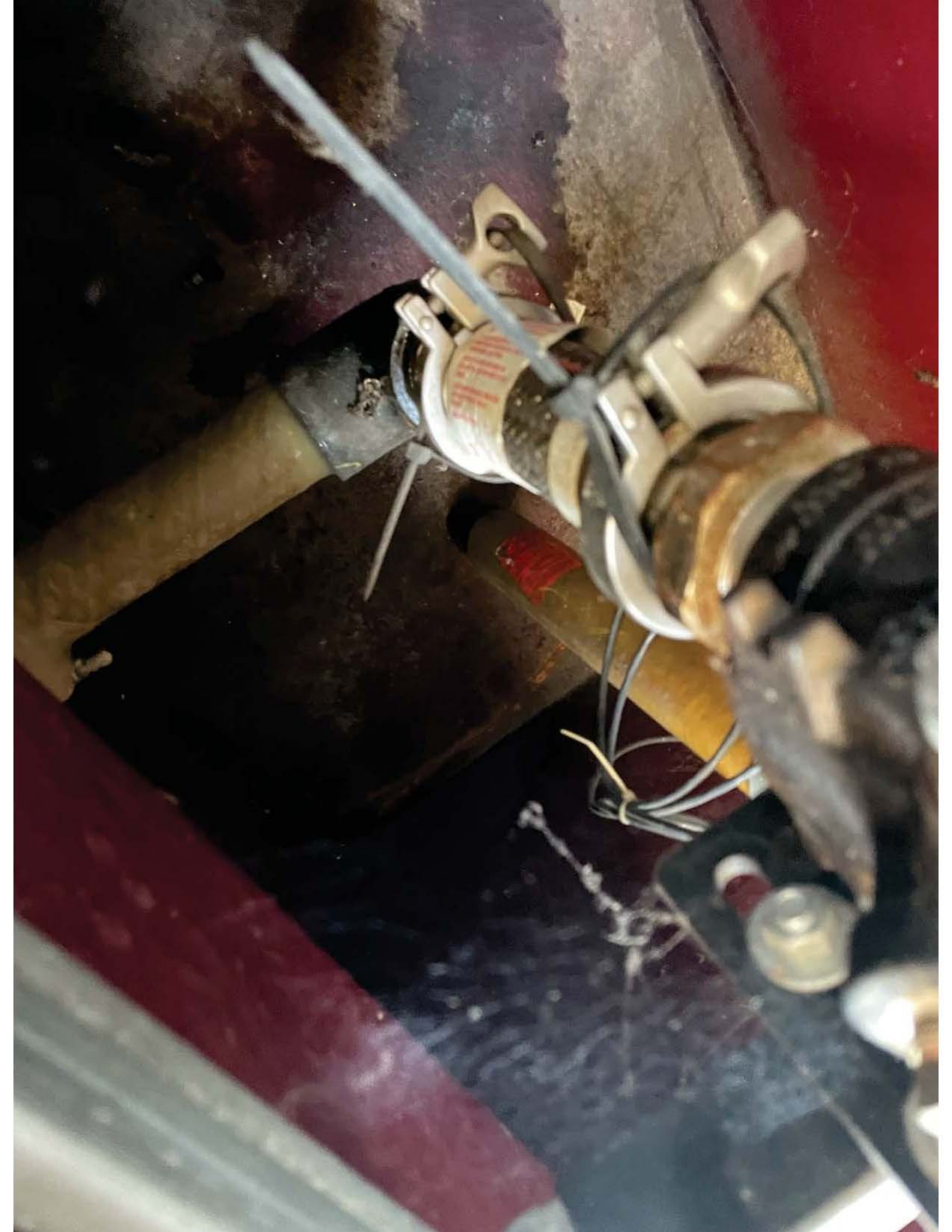

Small white label with illegible text, possibly a manufacturer's or technical specification label.



E85
85% Ethanol

4 meijer



Save on Gas
E-85

\$ 17.52
Gallons 49.36

4

Please don't
fill up if you
don't need it.
It's better
for the planet.

TOP
TIER



E85
Unleaded
Regular
\$2.99
Unleaded
Mid-Grade
\$3.19
Unleaded
Premium
\$3.39







BRANO
MWM SBRAND.COM
(800) AT - BRANO



2 meijer

99¢
Fountain or Ice Drink
Any size

specials

apply now
for a Meijer Credit Card
10¢ off

2/4.50 **2/5** **FREE**

Save at Crew

2

TOP TIER
Gulfstream
meijer
Bank Mobile

WARNING

10¢

87 **89** **93**

Unleaded Regular 87
Unleaded Mid-Grade 89
Unleaded Premium 93

meijer





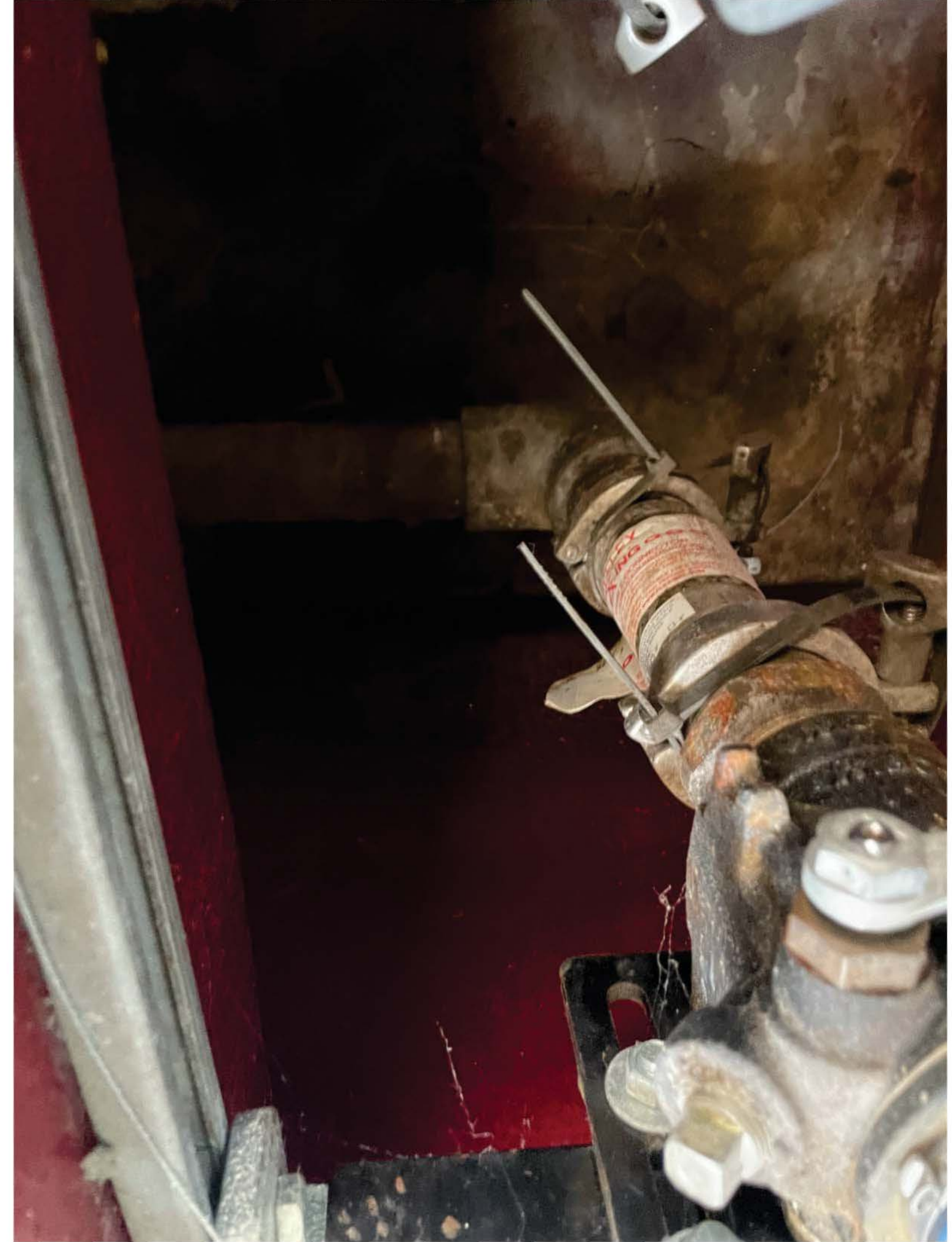

DIESEL 11 **meijer**

Premium Diesel
Increases Fuel Economy up to 3%
Improves Fuel Lubricity
Anti-Gel Anti-Ice Seasonal Protection
Cleans Fuel Injectors

30.00
Gallons 0.45

Please Insert Credit Card

11

TOP TIER

Diesel

releasing an air particulate reward
don't have a Meijer?

Diesel	Unleaded Regular 87	Unleaded Mid Grade 89	Unleaded Premium 93
87	89	93	

**FIRE
EXTG
KEEP CLEAR**







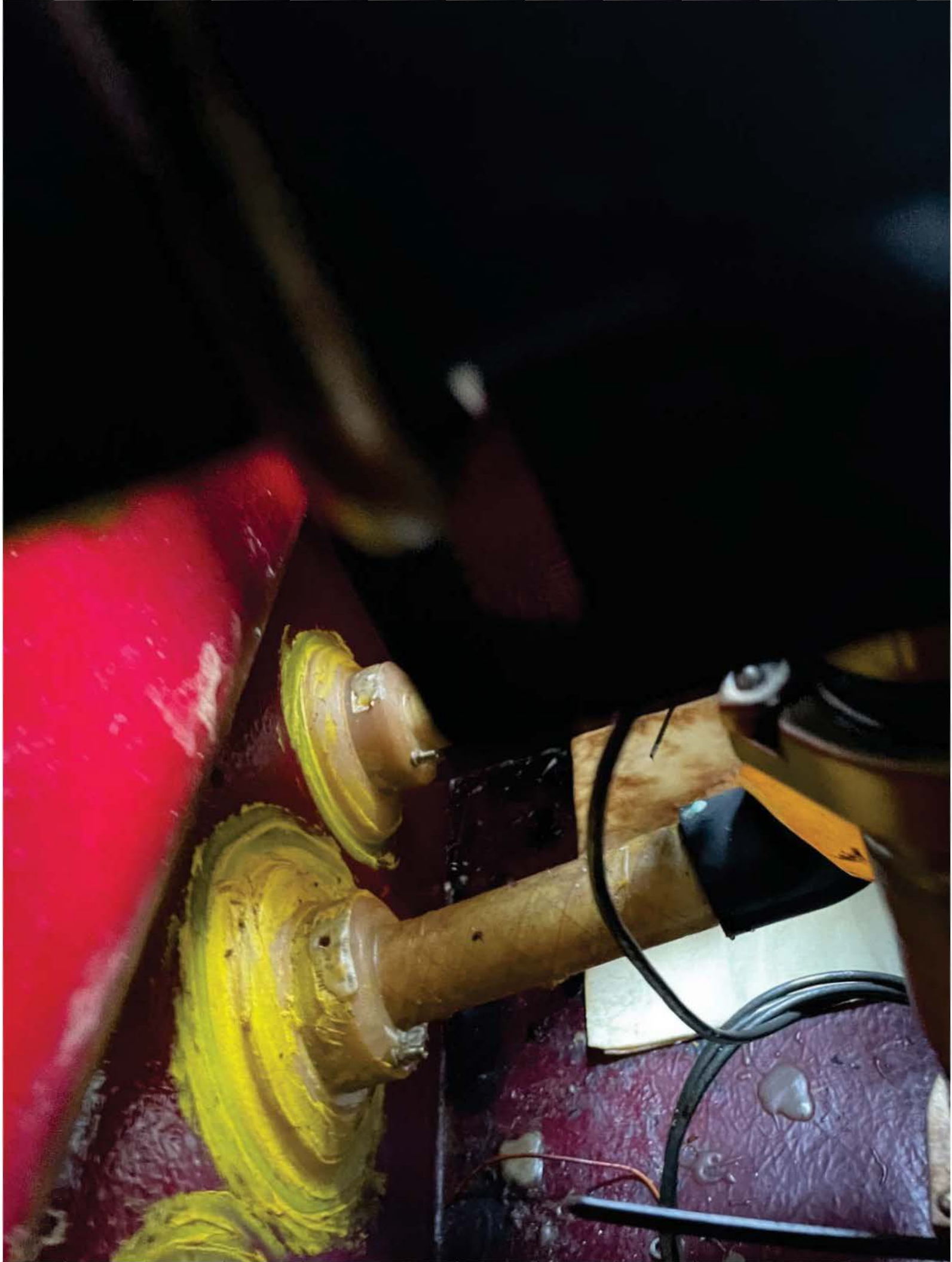

99¢
Fountain or Ice Drink
Any size.

specials

2/\$5	2/\$4.50	2/\$5

Save at Crew
All-Claret Based on Any Fuel Volume

Ultimate	Save	Crew
\$17	\$18	\$19

\$ 4.39
Gallons 11.662

9

Please Insert
Cash, Debit Card
or
Pay Inside
Before Pumping
Thank you

apply now
10% off

TOP TIER
Performance Care™
Bank Mobile
meijer

redeeming an
mPerks fuel reward?
don't have mPerks?

Unleaded Regular 87	Unleaded Mid-Grade 89	Unleaded Premium 93
25.99	28.99	31.99
87	89	93

WARNING
This station is equipped with
an automatic shut-off system
which will stop fuel flow when
the nozzle is removed or when
the nozzle is not held in the
ready position.





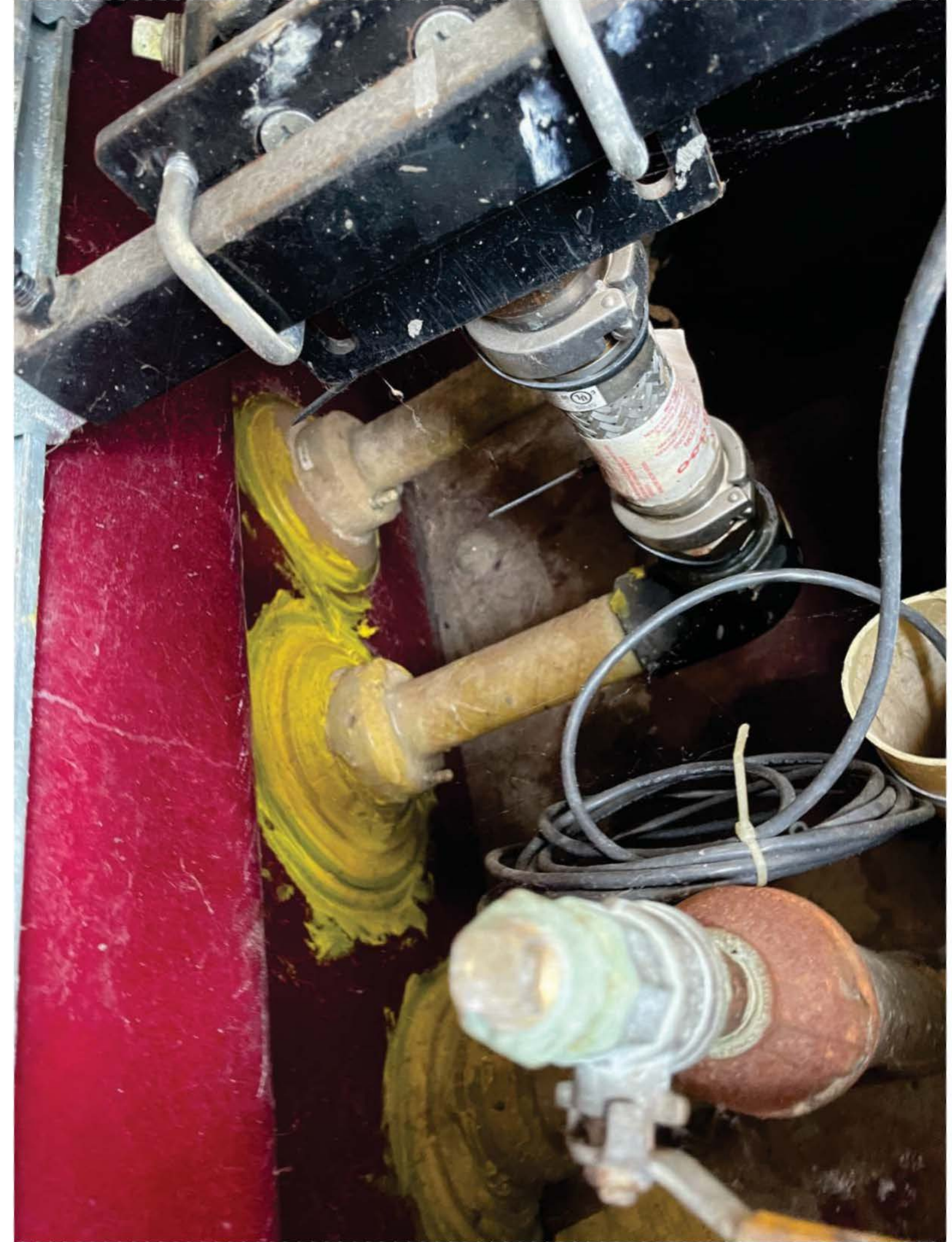

Kerosene Undyed

Dispense into approved containers only.
Non-taxable use only - penalty for taxable use.

\$
Gallons

300.1
5.002

13

Please Insert
Credit/Debit Card
or
Pay Inside
Before Pumping
Thank you

WARNING
IT IS UNLAWFUL AND
DANGEROUS TO DISPENSE
KEROSENE INTO ANY
UNAPPROVED CONTAINERS
ALL KEROSENE
CONTAINERS
SHOULD BE LABELED
KEROSENE

HELP FIGHT CREDIT CARD FRAUD
Please report any lost or stolen credit cards to your bank immediately.
1. Notify your bank immediately.
2. Report any lost or stolen credit cards to your bank immediately.
3. Report any lost or stolen credit cards to your bank immediately.

LOW VOLTAGE
DO NOT TOUCH
ELECTRICAL PARTS

Bank Holds **meijer**
If you are paying at the pump, please be aware that your bank may place an authorization hold for your account before you leave. This hold is usually released within 24 hours unless the transaction is disputed. For more information, visit www.meijer.com.
Thank you for your purchase. Please do not use the pump if you are not ready to pay. If you have any questions about your bank's hold policy, please call the number on the back of your card.

**PUSH TO
SPEAK WITH
ATTENDANT**

Kerosene

1. Press and hold the button for 3 seconds.





BRAVO 508 25234
MODEL # 51000 - HHR
PART # 4044019
WWW.SBRAVO.COM
(800) AT - BRAVO



124095 MEIJER 132
150 S.MARLIN DR
GREENWOOD IN. 46142
40931372105001

JUN 17. 2024 9:39 AM

INVENTORY REPORT

T 1:REGULAR
VOLUME = 9274 GALS
ULLAGE = 5254 GALS
90% ULLAGE= 3801 GALS
HEIGHT = 53.36 INCHES
WATER VOL = 0 GALS
WATER = 0.00 INCHES
TEMP = 71.6 DEG F

T 2:E-85
VOLUME = 3606 GALS
ULLAGE = 7921 GALS
90% ULLAGE= 6768 GALS
HEIGHT = 31.40 INCHES
TEMP = 70.9 DEG F

T 3:SUPER
VOLUME = 5432 GALS
ULLAGE = 6095 GALS
90% ULLAGE= 4942 GALS
HEIGHT = 42.52 INCHES
WATER VOL = 0 GALS
WATER = 0.00 INCHES
TEMP = 66.1 DEG F

T 5:DIESEL
VOLUME = 2632 GALS
ULLAGE = 5209 GALS
90% ULLAGE= 4424 GALS
HEIGHT = 33.21 INCHES
WATER VOL = 0 GALS
WATER = 0.00 INCHES
TEMP = 65.8 DEG F

T 6:K-1
VOLUME = 711 GALS
ULLAGE = 2996 GALS
90% ULLAGE= 2625 GALS
HEIGHT = 20.94 INCHES
WATER VOL = 8 GALS
WATER = 0.76 INCHES
TEMP = 62.9 DEG F

***** END *****

124095 MEIJER 132
150 S.MARLIN DR
GREENWOOD IN. 46142
40931372105001

JUN 17. 2024 9:40 AM

LIQUID STATUS

JUN 17. 2024 9:40 AM

L 1:REGULAR STP SUMP
SENSOR NORMAL

***** END *****

124095 MEIJER 132
150 S.MARLIN DR
GREENWOOD IN. 46142
40931372105001

JUN 17. 2024 9:40 AM

LIQUID STATUS

JUN 17. 2024 9:40 AM

L 2:E-85 STP SUMP
SENSOR NORMAL

***** END *****

124095 MEIJER 132
150 S.MARLIN DR
GREENWOOD IN. 46142
40931372105001

JUN 17. 2024 9:40 AM

LIQUID STATUS

JUN 17. 2024 9:40 AM

L 3:DIESEL STP SUMP
SENSOR NORMAL

***** END *****

124095 MEIJER 132
150 S.MARLIN DR
GREENWOOD IN. 46142
40931372105001

JUN 17. 2024 9:40 AM

LIQUID STATUS

JUN 17. 2024 9:40 AM

L 4:DIESEL STP SUMP
SENSOR NORMAL

***** END *****

124095 MEIJER 132
150 S.MARLIN DR
GREENWOOD IN. 46142
40931372105001

JUN 17. 2024 9:40 AM

LIQUID STATUS

JUN 17. 2024 9:40 AM

L 6:REGULAR INT
SENSOR NORMAL

***** END *****

124095 MEIJER 132
150 S.MARLIN DR
GREENWOOD IN. 46142
40931372105001

JUN 17. 2024 9:40 AM

LIQUID STATUS

JUN 17. 2024 9:40 AM

L 7:E-85 INT
SENSOR NORMAL

***** END *****

124095 MEIJER 132
150 S.MARLIN DR
GREENWOOD IN. 46142
40931372105001

JUN 17. 2024 9:40 AM

LIQUID STATUS

JUN 17. 2024 9:40 AM

L 8:PREM INT
SENSOR NORMAL

***** END *****

124095 MEIJER 132
150 S.MARLIN DR
GREENWOOD IN. 46142
40931372105001

JUN 17. 2024 9:40 AM

LIQUID STATUS

JUN 17. 2024 9:40 AM

L 9:DIESEL K-1 INT
SENSOR NORMAL

***** END *****

124095 MEIJER 132
150 S.MARLIN DR
GREENWOOD IN. 46142
40931372105001

JUN 17. 2024 9:40 AM

LIQUID STATUS

JUN 17. 2024 9:40 AM

L10:DISP 1-2
SENSOR NORMAL

***** END *****

124095 MEIJER 132
150 S.MARLIN DR
GREENWOOD IN. 46142
40931372105001

JUN 17. 2024 9:40 AM

LIQUID STATUS

JUN 17. 2024 9:40 AM

L11:DISP 3-4
SENSOR NORMAL

***** END *****

124095 MEIJER 132
150 S.MARLIN DR
GREENWOOD IN. 46142
40931372105001

JUN 17. 2024 9:40 AM

LIQUID STATUS

JUN 17. 2024 9:40 AM

L13:DISP 7-8
SENSOR NORMAL

***** END *****

124095 MEIJER 132
150 S.MARLIN DR
GREENWOOD IN. 46142
40931372105001

JUN 17. 2024 9:40 AM

LIQUID STATUS

JUN 17. 2024 9:40 AM

L14:DISP 9-10
SENSOR NORMAL

***** END *****

124095 MEIJER 132
150 S.MARLIN DR
GREENWOOD IN. 46142
40931372105001

JUN 17. 2024 9:41 AM

LIQUID STATUS

JUN 17. 2024 9:41 AM

L15:DISP-11-12
SENSOR NORMAL

***** END *****

124095 MEIJER 132
150 S.MARLIN DR
GREENWOOD IN. 46142
40931372105001

JUN 17. 2024 9:41 AM

LIQUID STATUS

JUN 17. 2024 9:41 AM

L16:DISP 13
SENSOR NORMAL

***** END *****

124095 MEIJER 132
150 S.MARLIN DR
GREENWOOD IN. 46142
40931372105001

JUN 17. 2024 9:41 AM

LEAK TEST REPORT

T 1:REGULAR
PROBE SERIAL NUM 071568

TEST STARTING TIME:
JAN 12. 2021 1:31 AM

TEST LENGTH = 1.5 HR
STRT VOLUME = 3067.0 GAL

LEAK TEST RESULTS
0.20 GAL/HR TEST INVL

0.20 GAL/HR FLAGS:
LOW LEVEL TEST ERROR
TEMP CHANGE TOO LARGE
PERCENT VOLUME TOO LOW

***** END *****

Disabled

In the Event of an Alarm or System Malfunction, call SIMPLICITY PDS at 1-800-997-7725

This equipment is part of the Simplicity Petroleum Data Services system placed at this Station by agreement with the Station owner. Any tampering, removal or damage to the Simplicity Petroleum Data Services system or this label may be a violation of federal, state or local law. Please contact VEEDER-ROOT at 125 Powder Forest Drive P.O. Box 2003, Simsbury, CT 06070, (800) 997-7725 with any questions. opt+2

VEEDER ROOT

COLUMBIA OIL COMPANY
DISPATCH STICK READING AFTER HOURS EMERGENCY
(800) 488-0903 #100
(800) 488-0903 #200
(800) 488-0903 #206



DIAG MODE
PRESS <FUNCTION> TO CONT

ALARM 
WARNING 
POWER 

Control panel with a grid of function keys (ALARM TEST, MODE, BACKUP, PRINT, CHANGE, STOP, PAUSE TEST, ENTER, RUN EDITOR) and a numeric keypad (0-9, *, #).

124095
SIMPLICITY SITE I.D. NUMBER

MEJER EQUIPMENT I.D. 23789

SIMPLICITY SM

Printed data report:
T 3: SUPER
VOLUME = 5432 GALS
ULLAGE = 6395 GALS
RUM ULLAGE = 4942 GALS
HEIGHT = 42.52 INCHES
WATER VOL = 0 GALS
WATER = 0.00 INCHES
TEMP = 64.1 DEG F



Insite360 Compliance Report

Period: 5/01/2022 - 5/09/2024

Company Information

Name: Meijer
 Address: 2929 Walker Ave NW
 Grand Rapids, MI 49544
 Phone: 6164536711

Facility Information

Name: 132 - MEIJER STORES INC
 Number: 132
 Address: 150 S MARLIN DR
 GREENWOOD, IN 46142
 Phone:
 State ID:

Liquid Sensor 1 - REGULAR STP SUMP

Device Type	Test Type	Frequency	Start	Passing Result Recorded On	Status
Liquid Sensor	Sensor Status	Monthly	05-01-2022	05-31-2022	NORMAL
Liquid Sensor	Sensor Status	Monthly	06-01-2022	06-30-2022	NORMAL
Liquid Sensor	Sensor Status	Monthly	07-01-2022	07-31-2022	NORMAL
Liquid Sensor	Sensor Status	Monthly	08-01-2022	08-31-2022	NORMAL
Liquid Sensor	Sensor Status	Monthly	09-01-2022	09-30-2022	NORMAL
Liquid Sensor	Sensor Status	Monthly	10-01-2022	10-31-2022	NORMAL
Liquid Sensor	Sensor Status	Monthly	11-01-2022	11-30-2022	NORMAL
Liquid Sensor	Sensor Status	Monthly	12-01-2022	12-31-2022	NORMAL
Liquid Sensor	Sensor Status	Monthly	01-01-2023	01-31-2023	NORMAL
Liquid Sensor	Sensor Status	Monthly	02-01-2023	02-28-2023	NORMAL
Liquid Sensor	Sensor Status	Monthly	03-01-2023	03-31-2023	NORMAL
Liquid Sensor	Sensor Status	Monthly	04-01-2023	04-30-2023	NORMAL
Liquid Sensor	Sensor Status	Monthly	05-01-2023	05-31-2023	NORMAL
Liquid Sensor	Sensor Status	Monthly	06-01-2023	06-30-2023	NORMAL
Liquid Sensor	Sensor Status	Monthly	07-01-2023	07-31-2023	NORMAL
Liquid Sensor	Sensor Status	Monthly	08-01-2023	08-31-2023	NORMAL
Liquid Sensor	Sensor Status	Monthly	09-01-2023	09-30-2023	NORMAL
Liquid Sensor	Sensor Status	Monthly	10-01-2023	10-30-2023	NORMAL
Liquid Sensor	Sensor Status	Monthly	11-01-2023	11-30-2023	NORMAL
Liquid Sensor	Sensor Status	Monthly	12-01-2023	12-31-2023	NORMAL
Liquid Sensor	Sensor Status	Monthly	01-01-2024	01-31-2024	NORMAL
Liquid Sensor	Sensor Status	Monthly	02-01-2024	02-29-2024	NORMAL
Liquid Sensor	Sensor Status	Monthly	03-01-2024	03-31-2024	NORMAL
Liquid Sensor	Sensor Status	Monthly	04-01-2024	04-28-2024	NORMAL

Liquid Sensor 10 - DISP 1-2

Device Type	Test Type	Frequency	Start	Passing Result Recorded On	Status
Liquid Sensor	Sensor Status	Monthly	05-01-2022	05-31-2022	NORMAL
Liquid Sensor	Sensor Status	Monthly	06-01-2022	06-30-2022	NORMAL
Liquid Sensor	Sensor Status	Monthly	07-01-2022	07-31-2022	NORMAL
Liquid Sensor	Sensor Status	Monthly	08-01-2022	08-31-2022	NORMAL
Liquid Sensor	Sensor Status	Monthly	09-01-2022	09-30-2022	NORMAL
Liquid Sensor	Sensor Status	Monthly	10-01-2022	10-31-2022	NORMAL
Liquid Sensor	Sensor Status	Monthly	11-01-2022	11-30-2022	NORMAL
Liquid Sensor	Sensor Status	Monthly	12-01-2022	12-31-2022	NORMAL
Liquid Sensor	Sensor Status	Monthly	01-01-2023	01-31-2023	NORMAL
Liquid Sensor	Sensor Status	Monthly	02-01-2023	02-28-2023	NORMAL

Device Type	Test Type	Frequency	Start	Passing Result Recorded On	Status
Liquid Sensor	Sensor Status	Monthly	03-01-2023	03-31-2023	NORMAL
Liquid Sensor	Sensor Status	Monthly	04-01-2023	04-30-2023	NORMAL
Liquid Sensor	Sensor Status	Monthly	05-01-2023	05-31-2023	NORMAL
Liquid Sensor	Sensor Status	Monthly	06-01-2023	06-30-2023	NORMAL
Liquid Sensor	Sensor Status	Monthly	07-01-2023	07-31-2023	NORMAL
Liquid Sensor	Sensor Status	Monthly	08-01-2023	08-31-2023	NORMAL
Liquid Sensor	Sensor Status	Monthly	09-01-2023	09-30-2023	NORMAL
Liquid Sensor	Sensor Status	Monthly	10-01-2023	10-30-2023	NORMAL
Liquid Sensor	Sensor Status	Monthly	11-01-2023	11-30-2023	NORMAL
Liquid Sensor	Sensor Status	Monthly	12-01-2023	12-31-2023	NORMAL
Liquid Sensor	Sensor Status	Monthly	01-01-2024	01-31-2024	NORMAL
Liquid Sensor	Sensor Status	Monthly	02-01-2024	02-29-2024	NORMAL
Liquid Sensor	Sensor Status	Monthly	03-01-2024	03-31-2024	NORMAL
Liquid Sensor	Sensor Status	Monthly	04-01-2024	04-28-2024	NORMAL

Liquid Sensor 11 - DISP 3-4

Device Type	Test Type	Frequency	Start	Passing Result Recorded On	Status
Liquid Sensor	Sensor Status	Monthly	05-01-2022	05-31-2022	NORMAL
Liquid Sensor	Sensor Status	Monthly	06-01-2022	06-30-2022	NORMAL
Liquid Sensor	Sensor Status	Monthly	07-01-2022	07-31-2022	NORMAL
Liquid Sensor	Sensor Status	Monthly	08-01-2022	08-31-2022	NORMAL
Liquid Sensor	Sensor Status	Monthly	09-01-2022	09-30-2022	NORMAL
Liquid Sensor	Sensor Status	Monthly	10-01-2022	10-31-2022	NORMAL
Liquid Sensor	Sensor Status	Monthly	11-01-2022	11-30-2022	NORMAL
Liquid Sensor	Sensor Status	Monthly	12-01-2022	12-31-2022	NORMAL
Liquid Sensor	Sensor Status	Monthly	01-01-2023	01-31-2023	NORMAL
Liquid Sensor	Sensor Status	Monthly	02-01-2023	02-28-2023	NORMAL
Liquid Sensor	Sensor Status	Monthly	03-01-2023	03-31-2023	NORMAL
Liquid Sensor	Sensor Status	Monthly	04-01-2023	04-30-2023	NORMAL
Liquid Sensor	Sensor Status	Monthly	05-01-2023	05-31-2023	NORMAL
Liquid Sensor	Sensor Status	Monthly	06-01-2023	06-30-2023	NORMAL
Liquid Sensor	Sensor Status	Monthly	07-01-2023	07-31-2023	NORMAL
Liquid Sensor	Sensor Status	Monthly	08-01-2023	08-31-2023	NORMAL
Liquid Sensor	Sensor Status	Monthly	09-01-2023	09-30-2023	NORMAL
Liquid Sensor	Sensor Status	Monthly	10-01-2023	10-24-2023	NORMAL
Liquid Sensor	Sensor Status	Monthly	11-01-2023	11-30-2023	NORMAL
Liquid Sensor	Sensor Status	Monthly	12-01-2023	12-31-2023	NORMAL
Liquid Sensor	Sensor Status	Monthly	01-01-2024	01-31-2024	NORMAL
Liquid Sensor	Sensor Status	Monthly	02-01-2024	02-29-2024	NORMAL
Liquid Sensor	Sensor Status	Monthly	03-01-2024	03-31-2024	NORMAL
Liquid Sensor	Sensor Status	Monthly	04-01-2024	04-28-2024	NORMAL

Liquid Sensor 12 - DISP 5-6

Device Type	Test Type	Frequency	Start	Passing Result Recorded On	Status
Liquid Sensor	Sensor Status	Monthly	05-01-2022	05-31-2022	NORMAL
Liquid Sensor	Sensor Status	Monthly	06-01-2022	06-30-2022	NORMAL
Liquid Sensor	Sensor Status	Monthly	07-01-2022	07-31-2022	NORMAL
Liquid Sensor	Sensor Status	Monthly	08-01-2022	08-31-2022	NORMAL
Liquid Sensor	Sensor Status	Monthly	09-01-2022	09-30-2022	NORMAL
Liquid Sensor	Sensor Status	Monthly	10-01-2022	10-31-2022	NORMAL
Liquid Sensor	Sensor Status	Monthly	11-01-2022	11-30-2022	NORMAL
Liquid Sensor	Sensor Status	Monthly	12-01-2022	12-31-2022	NORMAL
Liquid Sensor	Sensor Status	Monthly	01-01-2023	01-31-2023	NORMAL
Liquid Sensor	Sensor Status	Monthly	02-01-2023	02-28-2023	NORMAL
Liquid Sensor	Sensor Status	Monthly	03-01-2023	03-31-2023	NORMAL

Device Type	Test Type	Frequency	Start	Passing Result Recorded On	Status
Liquid Sensor	Sensor Status	Monthly	04-01-2023	04-30-2023	NORMAL
Liquid Sensor	Sensor Status	Monthly	05-01-2023	05-31-2023	NORMAL
Liquid Sensor	Sensor Status	Monthly	06-01-2023	06-30-2023	NORMAL
Liquid Sensor	Sensor Status	Monthly	07-01-2023	07-31-2023	NORMAL
Liquid Sensor	Sensor Status	Monthly	08-01-2023	08-31-2023	NORMAL
Liquid Sensor	Sensor Status	Monthly	09-01-2023	09-30-2023	NORMAL
Liquid Sensor	Sensor Status	Monthly	10-01-2023	10-30-2023	NORMAL
Liquid Sensor	Sensor Status	Monthly	11-01-2023	11-30-2023	NORMAL
Liquid Sensor	Sensor Status	Monthly	12-01-2023	12-31-2023	NORMAL
Liquid Sensor	Sensor Status	Monthly	01-01-2024	01-31-2024	NORMAL
Liquid Sensor	Sensor Status	Monthly	02-01-2024	02-29-2024	NORMAL
Liquid Sensor	Sensor Status	Monthly	03-01-2024	03-31-2024	NORMAL
Liquid Sensor	Sensor Status	Monthly	04-01-2024	04-28-2024	NORMAL

Liquid Sensor 13 - DISP 7-8

Device Type	Test Type	Frequency	Start	Passing Result Recorded On	Status
Liquid Sensor	Sensor Status	Monthly	05-01-2022	05-31-2022	NORMAL
Liquid Sensor	Sensor Status	Monthly	06-01-2022	06-30-2022	NORMAL
Liquid Sensor	Sensor Status	Monthly	07-01-2022	07-31-2022	NORMAL
Liquid Sensor	Sensor Status	Monthly	08-01-2022	08-31-2022	NORMAL
Liquid Sensor	Sensor Status	Monthly	09-01-2022	09-30-2022	NORMAL
Liquid Sensor	Sensor Status	Monthly	10-01-2022	10-31-2022	NORMAL
Liquid Sensor	Sensor Status	Monthly	11-01-2022	11-30-2022	NORMAL
Liquid Sensor	Sensor Status	Monthly	12-01-2022	12-31-2022	NORMAL
Liquid Sensor	Sensor Status	Monthly	01-01-2023	01-31-2023	NORMAL
Liquid Sensor	Sensor Status	Monthly	02-01-2023	02-28-2023	NORMAL
Liquid Sensor	Sensor Status	Monthly	03-01-2023	03-31-2023	NORMAL
Liquid Sensor	Sensor Status	Monthly	04-01-2023	04-30-2023	NORMAL
Liquid Sensor	Sensor Status	Monthly	05-01-2023	05-31-2023	NORMAL
Liquid Sensor	Sensor Status	Monthly	06-01-2023	06-30-2023	NORMAL
Liquid Sensor	Sensor Status	Monthly	07-01-2023	07-31-2023	NORMAL
Liquid Sensor	Sensor Status	Monthly	08-01-2023	08-31-2023	NORMAL
Liquid Sensor	Sensor Status	Monthly	09-01-2023	09-30-2023	NORMAL
Liquid Sensor	Sensor Status	Monthly	10-01-2023	10-30-2023	NORMAL
Liquid Sensor	Sensor Status	Monthly	11-01-2023	11-30-2023	NORMAL
Liquid Sensor	Sensor Status	Monthly	12-01-2023	12-31-2023	NORMAL
Liquid Sensor	Sensor Status	Monthly	01-01-2024	01-31-2024	NORMAL
Liquid Sensor	Sensor Status	Monthly	02-01-2024	02-29-2024	NORMAL
Liquid Sensor	Sensor Status	Monthly	03-01-2024	03-31-2024	NORMAL
Liquid Sensor	Sensor Status	Monthly	04-01-2024	04-28-2024	NORMAL

Liquid Sensor 14 - DISP 9-10

Device Type	Test Type	Frequency	Start	Passing Result Recorded On	Status
Liquid Sensor	Sensor Status	Monthly	05-01-2022	05-31-2022	NORMAL
Liquid Sensor	Sensor Status	Monthly	06-01-2022	06-30-2022	NORMAL
Liquid Sensor	Sensor Status	Monthly	07-01-2022	07-31-2022	NORMAL
Liquid Sensor	Sensor Status	Monthly	08-01-2022	08-31-2022	NORMAL
Liquid Sensor	Sensor Status	Monthly	09-01-2022	09-30-2022	NORMAL
Liquid Sensor	Sensor Status	Monthly	10-01-2022	10-31-2022	NORMAL
Liquid Sensor	Sensor Status	Monthly	11-01-2022	11-30-2022	NORMAL
Liquid Sensor	Sensor Status	Monthly	12-01-2022	12-31-2022	NORMAL
Liquid Sensor	Sensor Status	Monthly	01-01-2023	01-31-2023	NORMAL
Liquid Sensor	Sensor Status	Monthly	02-01-2023	02-28-2023	NORMAL
Liquid Sensor	Sensor Status	Monthly	03-01-2023	03-31-2023	NORMAL
Liquid Sensor	Sensor Status	Monthly	04-01-2023	04-30-2023	NORMAL

Device Type	Test Type	Frequency	Start	Passing Result Recorded On	Status
Liquid Sensor	Sensor Status	Monthly	05-01-2023	05-31-2023	NORMAL
Liquid Sensor	Sensor Status	Monthly	06-01-2023	06-30-2023	NORMAL
Liquid Sensor	Sensor Status	Monthly	07-01-2023	07-31-2023	NORMAL
Liquid Sensor	Sensor Status	Monthly	08-01-2023	08-31-2023	NORMAL
Liquid Sensor	Sensor Status	Monthly	09-01-2023	09-30-2023	NORMAL
Liquid Sensor	Sensor Status	Monthly	10-01-2023	10-30-2023	NORMAL
Liquid Sensor	Sensor Status	Monthly	11-01-2023	11-30-2023	NORMAL
Liquid Sensor	Sensor Status	Monthly	12-01-2023	12-31-2023	NORMAL
Liquid Sensor	Sensor Status	Monthly	01-01-2024	01-31-2024	NORMAL
Liquid Sensor	Sensor Status	Monthly	02-01-2024	02-29-2024	NORMAL
Liquid Sensor	Sensor Status	Monthly	03-01-2024	03-31-2024	NORMAL
Liquid Sensor	Sensor Status	Monthly	04-01-2024	04-28-2024	NORMAL

Liquid Sensor 15 - DISP-11-12

Device Type	Test Type	Frequency	Start	Passing Result Recorded On	Status
Liquid Sensor	Sensor Status	Monthly	05-01-2022	05-31-2022	NORMAL
Liquid Sensor	Sensor Status	Monthly	06-01-2022	06-30-2022	NORMAL
Liquid Sensor	Sensor Status	Monthly	07-01-2022	07-31-2022	NORMAL
Liquid Sensor	Sensor Status	Monthly	08-01-2022	08-31-2022	NORMAL
Liquid Sensor	Sensor Status	Monthly	09-01-2022	09-30-2022	NORMAL
Liquid Sensor	Sensor Status	Monthly	10-01-2022	10-31-2022	NORMAL
Liquid Sensor	Sensor Status	Monthly	11-01-2022	11-30-2022	NORMAL
Liquid Sensor	Sensor Status	Monthly	12-01-2022	12-31-2022	NORMAL
Liquid Sensor	Sensor Status	Monthly	01-01-2023	01-31-2023	NORMAL
Liquid Sensor	Sensor Status	Monthly	02-01-2023	02-28-2023	NORMAL
Liquid Sensor	Sensor Status	Monthly	03-01-2023	03-31-2023	NORMAL
Liquid Sensor	Sensor Status	Monthly	04-01-2023	04-30-2023	NORMAL
Liquid Sensor	Sensor Status	Monthly	05-01-2023	05-31-2023	NORMAL
Liquid Sensor	Sensor Status	Monthly	06-01-2023	06-30-2023	NORMAL
Liquid Sensor	Sensor Status	Monthly	07-01-2023	07-31-2023	NORMAL
Liquid Sensor	Sensor Status	Monthly	08-01-2023	08-31-2023	NORMAL
Liquid Sensor	Sensor Status	Monthly	09-01-2023	09-30-2023	NORMAL
Liquid Sensor	Sensor Status	Monthly	10-01-2023	10-30-2023	NORMAL
Liquid Sensor	Sensor Status	Monthly	11-01-2023	11-30-2023	NORMAL
Liquid Sensor	Sensor Status	Monthly	12-01-2023	12-31-2023	NORMAL
Liquid Sensor	Sensor Status	Monthly	01-01-2024	01-31-2024	NORMAL
Liquid Sensor	Sensor Status	Monthly	02-01-2024	02-29-2024	NORMAL
Liquid Sensor	Sensor Status	Monthly	03-01-2024	03-31-2024	NORMAL
Liquid Sensor	Sensor Status	Monthly	04-01-2024	04-28-2024	NORMAL

Liquid Sensor 16 - DISP 13

Device Type	Test Type	Frequency	Start	Passing Result Recorded On	Status
Liquid Sensor	Sensor Status	Monthly	05-01-2022	05-31-2022	NORMAL
Liquid Sensor	Sensor Status	Monthly	06-01-2022	06-30-2022	NORMAL
Liquid Sensor	Sensor Status	Monthly	07-01-2022	07-31-2022	NORMAL
Liquid Sensor	Sensor Status	Monthly	08-01-2022	08-31-2022	NORMAL
Liquid Sensor	Sensor Status	Monthly	09-01-2022	09-30-2022	NORMAL
Liquid Sensor	Sensor Status	Monthly	10-01-2022	10-31-2022	NORMAL
Liquid Sensor	Sensor Status	Monthly	11-01-2022	11-30-2022	NORMAL
Liquid Sensor	Sensor Status	Monthly	12-01-2022	12-31-2022	NORMAL
Liquid Sensor	Sensor Status	Monthly	01-01-2023	01-31-2023	NORMAL
Liquid Sensor	Sensor Status	Monthly	02-01-2023	02-28-2023	NORMAL
Liquid Sensor	Sensor Status	Monthly	03-01-2023	03-31-2023	NORMAL
Liquid Sensor	Sensor Status	Monthly	04-01-2023	04-30-2023	NORMAL
Liquid Sensor	Sensor Status	Monthly	05-01-2023	05-31-2023	NORMAL

Device Type	Test Type	Frequency	Start	Passing Result Recorded On	Status
Liquid Sensor	Sensor Status	Monthly	06-01-2023	06-30-2023	NORMAL
Liquid Sensor	Sensor Status	Monthly	07-01-2023	07-31-2023	NORMAL
Liquid Sensor	Sensor Status	Monthly	08-01-2023	08-31-2023	NORMAL
Liquid Sensor	Sensor Status	Monthly	09-01-2023	09-30-2023	NORMAL
Liquid Sensor	Sensor Status	Monthly	10-01-2023	10-30-2023	NORMAL
Liquid Sensor	Sensor Status	Monthly	11-01-2023	11-30-2023	NORMAL
Liquid Sensor	Sensor Status	Monthly	12-01-2023	12-31-2023	NORMAL
Liquid Sensor	Sensor Status	Monthly	01-01-2024	01-31-2024	NORMAL
Liquid Sensor	Sensor Status	Monthly	02-01-2024	02-29-2024	NORMAL
Liquid Sensor	Sensor Status	Monthly	03-01-2024	03-31-2024	NORMAL
Liquid Sensor	Sensor Status	Monthly	04-01-2024	04-28-2024	NORMAL

Liquid Sensor 2 - E-85 STP SUMP

Device Type	Test Type	Frequency	Start	Passing Result Recorded On	Status
Liquid Sensor	Sensor Status	Monthly	05-01-2022	05-31-2022	NORMAL
Liquid Sensor	Sensor Status	Monthly	06-01-2022	06-30-2022	NORMAL
Liquid Sensor	Sensor Status	Monthly	07-01-2022	07-31-2022	NORMAL
Liquid Sensor	Sensor Status	Monthly	08-01-2022	08-31-2022	NORMAL
Liquid Sensor	Sensor Status	Monthly	09-01-2022	09-30-2022	NORMAL
Liquid Sensor	Sensor Status	Monthly	10-01-2022	10-31-2022	NORMAL
Liquid Sensor	Sensor Status	Monthly	11-01-2022	11-30-2022	NORMAL
Liquid Sensor	Sensor Status	Monthly	12-01-2022	12-31-2022	NORMAL
Liquid Sensor	Sensor Status	Monthly	01-01-2023	01-31-2023	NORMAL
Liquid Sensor	Sensor Status	Monthly	02-01-2023	02-28-2023	NORMAL
Liquid Sensor	Sensor Status	Monthly	03-01-2023	03-31-2023	NORMAL
Liquid Sensor	Sensor Status	Monthly	04-01-2023	04-30-2023	NORMAL
Liquid Sensor	Sensor Status	Monthly	05-01-2023	05-31-2023	NORMAL
Liquid Sensor	Sensor Status	Monthly	06-01-2023	06-30-2023	NORMAL
Liquid Sensor	Sensor Status	Monthly	07-01-2023	07-31-2023	NORMAL
Liquid Sensor	Sensor Status	Monthly	08-01-2023	08-31-2023	NORMAL
Liquid Sensor	Sensor Status	Monthly	09-01-2023	09-30-2023	NORMAL
Liquid Sensor	Sensor Status	Monthly	10-01-2023	10-30-2023	NORMAL
Liquid Sensor	Sensor Status	Monthly	11-01-2023	11-30-2023	NORMAL
Liquid Sensor	Sensor Status	Monthly	12-01-2023	12-31-2023	NORMAL
Liquid Sensor	Sensor Status	Monthly	01-01-2024	01-31-2024	NORMAL
Liquid Sensor	Sensor Status	Monthly	02-01-2024	02-29-2024	NORMAL
Liquid Sensor	Sensor Status	Monthly	03-01-2024	03-31-2024	NORMAL
Liquid Sensor	Sensor Status	Monthly	04-01-2024	04-28-2024	NORMAL

Liquid Sensor 3 - PREM STP SUMP

Device Type	Test Type	Frequency	Start	Passing Result Recorded On	Status
Liquid Sensor	Sensor Status	Monthly	05-01-2022	05-31-2022	NORMAL
Liquid Sensor	Sensor Status	Monthly	06-01-2022	06-30-2022	NORMAL
Liquid Sensor	Sensor Status	Monthly	07-01-2022	07-31-2022	NORMAL
Liquid Sensor	Sensor Status	Monthly	08-01-2022	08-31-2022	NORMAL
Liquid Sensor	Sensor Status	Monthly	09-01-2022	09-30-2022	NORMAL
Liquid Sensor	Sensor Status	Monthly	10-01-2022	10-31-2022	NORMAL
Liquid Sensor	Sensor Status	Monthly	11-01-2022	11-30-2022	NORMAL
Liquid Sensor	Sensor Status	Monthly	12-01-2022	12-31-2022	NORMAL
Liquid Sensor	Sensor Status	Monthly	01-01-2023	01-31-2023	NORMAL
Liquid Sensor	Sensor Status	Monthly	02-01-2023	02-28-2023	NORMAL
Liquid Sensor	Sensor Status	Monthly	03-01-2023	03-31-2023	NORMAL
Liquid Sensor	Sensor Status	Monthly	04-01-2023	04-30-2023	NORMAL
Liquid Sensor	Sensor Status	Monthly	05-01-2023	05-31-2023	NORMAL
Liquid Sensor	Sensor Status	Monthly	06-01-2023	06-30-2023	NORMAL

Device Type	Test Type	Frequency	Start	Passing Result Recorded On	Status
Liquid Sensor	Sensor Status	Monthly	07-01-2023	07-31-2023	NORMAL
Liquid Sensor	Sensor Status	Monthly	08-01-2023	08-31-2023	NORMAL
Liquid Sensor	Sensor Status	Monthly	09-01-2023	09-30-2023	NORMAL
Liquid Sensor	Sensor Status	Monthly	10-01-2023	10-30-2023	NORMAL
Liquid Sensor	Sensor Status	Monthly	11-01-2023	11-30-2023	NORMAL
Liquid Sensor	Sensor Status	Monthly	12-01-2023	12-31-2023	NORMAL
Liquid Sensor	Sensor Status	Monthly	01-01-2024	01-31-2024	NORMAL
Liquid Sensor	Sensor Status	Monthly	02-01-2024	02-29-2024	NORMAL
Liquid Sensor	Sensor Status	Monthly	03-01-2024	03-31-2024	NORMAL
Liquid Sensor	Sensor Status	Monthly	04-01-2024	04-28-2024	NORMAL

Liquid Sensor 4 - DIESEL STP SUMR

Device Type	Test Type	Frequency	Start	Passing Result Recorded On	Status
Liquid Sensor	Sensor Status	Monthly	05-01-2022	05-31-2022	NORMAL
Liquid Sensor	Sensor Status	Monthly	06-01-2022	06-30-2022	NORMAL
Liquid Sensor	Sensor Status	Monthly	07-01-2022	07-31-2022	NORMAL
Liquid Sensor	Sensor Status	Monthly	08-01-2022	08-31-2022	NORMAL
Liquid Sensor	Sensor Status	Monthly	09-01-2022	09-30-2022	NORMAL
Liquid Sensor	Sensor Status	Monthly	10-01-2022	10-31-2022	NORMAL
Liquid Sensor	Sensor Status	Monthly	11-01-2022	11-30-2022	NORMAL
Liquid Sensor	Sensor Status	Monthly	12-01-2022	12-31-2022	NORMAL
Liquid Sensor	Sensor Status	Monthly	01-01-2023	01-31-2023	NORMAL
Liquid Sensor	Sensor Status	Monthly	02-01-2023	02-28-2023	NORMAL
Liquid Sensor	Sensor Status	Monthly	03-01-2023	03-31-2023	NORMAL
Liquid Sensor	Sensor Status	Monthly	04-01-2023	04-30-2023	NORMAL
Liquid Sensor	Sensor Status	Monthly	05-01-2023	05-31-2023	NORMAL
Liquid Sensor	Sensor Status	Monthly	06-01-2023	06-30-2023	NORMAL
Liquid Sensor	Sensor Status	Monthly	07-01-2023	07-31-2023	NORMAL
Liquid Sensor	Sensor Status	Monthly	08-01-2023	08-31-2023	NORMAL
Liquid Sensor	Sensor Status	Monthly	09-01-2023	09-30-2023	NORMAL
Liquid Sensor	Sensor Status	Monthly	10-01-2023	10-30-2023	NORMAL
Liquid Sensor	Sensor Status	Monthly	11-01-2023	11-30-2023	NORMAL
Liquid Sensor	Sensor Status	Monthly	12-01-2023	12-31-2023	NORMAL
Liquid Sensor	Sensor Status	Monthly	01-01-2024	01-31-2024	NORMAL
Liquid Sensor	Sensor Status	Monthly	02-01-2024	02-29-2024	NORMAL
Liquid Sensor	Sensor Status	Monthly	03-01-2024	03-31-2024	NORMAL
Liquid Sensor	Sensor Status	Monthly	04-01-2024	04-28-2024	NORMAL

Liquid Sensor 5 - K-1 STP SUMP

Device Type	Test Type	Frequency	Start	Passing Result Recorded On	Status
Liquid Sensor	Sensor Status	Monthly	05-01-2022	05-31-2022	NORMAL
Liquid Sensor	Sensor Status	Monthly	06-01-2022	06-30-2022	NORMAL
Liquid Sensor	Sensor Status	Monthly	07-01-2022	07-31-2022	NORMAL
Liquid Sensor	Sensor Status	Monthly	08-01-2022	08-31-2022	NORMAL
Liquid Sensor	Sensor Status	Monthly	09-01-2022	09-30-2022	NORMAL
Liquid Sensor	Sensor Status	Monthly	10-01-2022	10-31-2022	NORMAL
Liquid Sensor	Sensor Status	Monthly	11-01-2022	11-30-2022	NORMAL
Liquid Sensor	Sensor Status	Monthly	12-01-2022	12-31-2022	NORMAL
Liquid Sensor	Sensor Status	Monthly	01-01-2023	01-31-2023	NORMAL
Liquid Sensor	Sensor Status	Monthly	02-01-2023	02-28-2023	NORMAL
Liquid Sensor	Sensor Status	Monthly	03-01-2023	03-31-2023	NORMAL
Liquid Sensor	Sensor Status	Monthly	04-01-2023	04-30-2023	NORMAL
Liquid Sensor	Sensor Status	Monthly	05-01-2023	05-31-2023	NORMAL
Liquid Sensor	Sensor Status	Monthly	06-01-2023	06-30-2023	NORMAL
Liquid Sensor	Sensor Status	Monthly	07-01-2023	07-31-2023	NORMAL

Device Type	Test Type	Frequency	Start	Passing Result Recorded On	Status
Liquid Sensor	Sensor Status	Monthly	08-01-2023	08-31-2023	NORMAL
Liquid Sensor	Sensor Status	Monthly	09-01-2023	09-30-2023	NORMAL
Liquid Sensor	Sensor Status	Monthly	10-01-2023	10-30-2023	NORMAL
Liquid Sensor	Sensor Status	Monthly	11-01-2023	11-30-2023	NORMAL
Liquid Sensor	Sensor Status	Monthly	12-01-2023	12-31-2023	NORMAL
Liquid Sensor	Sensor Status	Monthly	01-01-2024	01-31-2024	NORMAL
Liquid Sensor	Sensor Status	Monthly	02-01-2024	02-29-2024	NORMAL
Liquid Sensor	Sensor Status	Monthly	03-01-2024	03-31-2024	NORMAL
Liquid Sensor	Sensor Status	Monthly	04-01-2024	04-28-2024	NORMAL

PLLD 1 - REGULAR

Device Type	Test Type	Frequency	Start	Passing Result Recorded On	Status
PLLD	0.1 GPH	Annual	05-01-2022	04-04-2022	PASS
PLLD	0.1 GPH	Annual	06-01-2022	04-04-2022	PASS
PLLD	0.1 GPH	Annual	07-01-2022	04-04-2022	PASS
PLLD	0.1 GPH	Annual	08-01-2022	04-04-2022	PASS
PLLD	0.1 GPH	Annual	09-01-2022	04-04-2022	PASS
PLLD	0.1 GPH	Annual	10-01-2022	10-07-2022	PASS
PLLD	0.1 GPH	Annual	11-01-2022	10-07-2022	PASS
PLLD	0.1 GPH	Annual	12-01-2022	10-07-2022	PASS
PLLD	0.1 GPH	Annual	01-01-2023	10-07-2022	PASS
PLLD	0.1 GPH	Annual	02-01-2023	10-07-2022	PASS
PLLD	0.1 GPH	Annual	03-01-2023	10-07-2022	PASS
PLLD	0.1 GPH	Annual	04-01-2023	04-08-2023	PASS
PLLD	0.1 GPH	Annual	05-01-2023	04-08-2023	PASS
PLLD	0.1 GPH	Annual	06-01-2023	04-08-2023	PASS
PLLD	0.1 GPH	Annual	07-01-2023	04-08-2023	PASS
PLLD	0.1 GPH	Annual	08-01-2023	04-08-2023	PASS
PLLD	0.1 GPH	Annual	09-01-2023	04-08-2023	PASS
PLLD	0.1 GPH	Annual	10-01-2023	10-11-2023	PASS
PLLD	0.1 GPH	Annual	11-01-2023	10-11-2023	PASS
PLLD	0.1 GPH	Annual	12-01-2023	10-11-2023	PASS
PLLD	0.1 GPH	Annual	01-01-2024	10-11-2023	PASS
PLLD	0.1 GPH	Annual	02-01-2024	10-11-2023	PASS
PLLD	0.1 GPH	Annual	03-01-2024	10-11-2023	PASS
PLLD	0.1 GPH	Annual	04-01-2024	04-14-2024	PASS

PLLD 2 - E-85

Device Type	Test Type	Frequency	Start	Passing Result Recorded On	Status
PLLD	0.1 GPH	Annual	05-01-2022	04-05-2022	PASS
PLLD	0.1 GPH	Annual	06-01-2022	04-05-2022	PASS
PLLD	0.1 GPH	Annual	07-01-2022	04-05-2022	PASS
PLLD	0.1 GPH	Annual	08-01-2022	04-05-2022	PASS
PLLD	0.1 GPH	Annual	09-01-2022	04-05-2022	PASS
PLLD	0.1 GPH	Annual	10-01-2022	10-06-2022	PASS
PLLD	0.1 GPH	Annual	11-01-2022	10-06-2022	PASS
PLLD	0.1 GPH	Annual	12-01-2022	10-06-2022	PASS
PLLD	0.1 GPH	Annual	01-01-2023	10-06-2022	PASS
PLLD	0.1 GPH	Annual	02-01-2023	10-06-2022	PASS
PLLD	0.1 GPH	Annual	03-01-2023	10-06-2022	PASS
PLLD	0.1 GPH	Annual	04-01-2023	04-08-2023	PASS
PLLD	0.1 GPH	Annual	05-01-2023	04-08-2023	PASS
PLLD	0.1 GPH	Annual	06-01-2023	04-08-2023	PASS
PLLD	0.1 GPH	Annual	07-01-2023	04-08-2023	PASS
PLLD	0.1 GPH	Annual	08-01-2023	04-08-2023	PASS

Device Type	Test Type	Frequency	Start	Passing Result Recorded On	Status
PLLD	0.1 GPH	Annual	09-01-2023	04-08-2023	PASS
PLLD	0.1 GPH	Annual	10-01-2023	10-09-2023	PASS
PLLD	0.1 GPH	Annual	11-01-2023	10-09-2023	PASS
PLLD	0.1 GPH	Annual	12-01-2023	10-09-2023	PASS
PLLD	0.1 GPH	Annual	01-01-2024	10-09-2023	PASS
PLLD	0.1 GPH	Annual	02-01-2024	10-09-2023	PASS
PLLD	0.1 GPH	Annual	03-01-2024	10-09-2023	PASS
PLLD	0.1 GPH	Annual	04-01-2024	04-10-2024	PASS

PLLD 3 - SUPER

Device Type	Test Type	Frequency	Start	Passing Result Recorded On	Status
PLLD	0.1 GPH	Annual	05-01-2022	04-01-2022	PASS
PLLD	0.1 GPH	Annual	06-01-2022	04-01-2022	PASS
PLLD	0.1 GPH	Annual	07-01-2022	04-01-2022	PASS
PLLD	0.1 GPH	Annual	08-01-2022	04-01-2022	PASS
PLLD	0.1 GPH	Annual	09-01-2022	04-01-2022	PASS
PLLD	0.1 GPH	Annual	10-01-2022	10-02-2022	PASS
PLLD	0.1 GPH	Annual	11-01-2022	10-02-2022	PASS
PLLD	0.1 GPH	Annual	12-01-2022	10-02-2022	PASS
PLLD	0.1 GPH	Annual	01-01-2023	10-02-2022	PASS
PLLD	0.1 GPH	Annual	02-01-2023	10-02-2022	PASS
PLLD	0.1 GPH	Annual	03-01-2023	10-02-2022	PASS
PLLD	0.1 GPH	Annual	04-01-2023	04-02-2023	PASS
PLLD	0.1 GPH	Annual	05-01-2023	04-02-2023	PASS
PLLD	0.1 GPH	Annual	06-01-2023	04-02-2023	PASS
PLLD	0.1 GPH	Annual	07-01-2023	04-02-2023	PASS
PLLD	0.1 GPH	Annual	08-01-2023	04-02-2023	PASS
PLLD	0.1 GPH	Annual	09-01-2023	04-02-2023	PASS
PLLD	0.1 GPH	Annual	10-01-2023	10-03-2023	PASS
PLLD	0.1 GPH	Annual	11-01-2023	10-03-2023	PASS
PLLD	0.1 GPH	Annual	12-01-2023	10-03-2023	PASS
PLLD	0.1 GPH	Annual	01-01-2024	10-03-2023	PASS
PLLD	0.1 GPH	Annual	02-01-2024	10-03-2023	PASS
PLLD	0.1 GPH	Annual	03-01-2024	10-03-2023	PASS
PLLD	0.1 GPH	Annual	04-01-2024	04-04-2024	PASS

PLLD 4 - DIESEL

Device Type	Test Type	Frequency	Start	Passing Result Recorded On	Status
PLLD	0.1 GPH	Annual	05-01-2022	04-11-2022	PASS
PLLD	0.1 GPH	Annual	06-01-2022	04-11-2022	PASS
PLLD	0.1 GPH	Annual	07-01-2022	04-11-2022	PASS
PLLD	0.1 GPH	Annual	08-01-2022	04-11-2022	PASS
PLLD	0.1 GPH	Annual	09-01-2022	04-11-2022	PASS
PLLD	0.1 GPH	Annual	10-01-2022	10-12-2022	PASS
PLLD	0.1 GPH	Annual	11-01-2022	10-12-2022	PASS
PLLD	0.1 GPH	Annual	12-01-2022	10-12-2022	PASS
PLLD	0.1 GPH	Annual	01-01-2023	10-12-2022	PASS
PLLD	0.1 GPH	Annual	02-01-2023	10-12-2022	PASS
PLLD	0.1 GPH	Annual	03-01-2023	10-12-2022	PASS
PLLD	0.1 GPH	Annual	04-01-2023	04-14-2023	PASS
PLLD	0.1 GPH	Annual	05-01-2023	04-14-2023	PASS
PLLD	0.1 GPH	Annual	06-01-2023	04-14-2023	PASS
PLLD	0.1 GPH	Annual	07-01-2023	04-14-2023	PASS
PLLD	0.1 GPH	Annual	08-01-2023	04-14-2023	PASS
PLLD	0.1 GPH	Annual	09-01-2023	04-14-2023	PASS

Device Type	Test Type	Frequency	Start	Passing Result Recorded On	Status
PLLD	0.1 GPH	Annual	10-01-2023	10-15-2023	PASS
PLLD	0.1 GPH	Annual	11-01-2023	10-15-2023	PASS
PLLD	0.1 GPH	Annual	12-01-2023	10-15-2023	PASS
PLLD	0.1 GPH	Annual	01-01-2024	10-15-2023	PASS
PLLD	0.1 GPH	Annual	02-01-2024	10-15-2023	PASS
PLLD	0.1 GPH	Annual	03-01-2024	10-15-2023	PASS
PLLD	0.1 GPH	Annual	04-01-2024	04-16-2024	PASS

PLLD 5 - K-1

Device Type	Test Type	Frequency	Start	Passing Result Recorded On	Status
PLLD	0.1 GPH	Annual	05-01-2022	10-27-2021	PASS
PLLD	0.1 GPH	Annual	06-01-2022	06-12-2022	PASS
PLLD	0.1 GPH	Annual	07-01-2022	06-12-2022	PASS
PLLD	0.1 GPH	Annual	08-01-2022	06-12-2022	PASS
PLLD	0.1 GPH	Annual	09-01-2022	06-12-2022	PASS
PLLD	0.1 GPH	Annual	10-01-2022	06-12-2022	PASS
PLLD	0.1 GPH	Annual	11-01-2022	06-12-2022	PASS
PLLD	0.1 GPH	Annual	12-01-2022	12-13-2022	PASS
PLLD	0.1 GPH	Annual	01-01-2023	12-13-2022	PASS
PLLD	0.1 GPH	Annual	02-01-2023	12-13-2022	PASS
PLLD	0.1 GPH	Annual	03-01-2023	12-13-2022	PASS
PLLD	0.1 GPH	Annual	04-01-2023	12-13-2022	PASS
PLLD	0.1 GPH	Annual	05-01-2023	12-13-2022	PASS
PLLD	0.1 GPH	Annual	06-01-2023	12-13-2022	PASS
PLLD	0.1 GPH	Annual	07-01-2023	07-15-2023	PASS
PLLD	0.1 GPH	Annual	08-01-2023	07-15-2023	PASS
PLLD	0.1 GPH	Annual	09-01-2023	07-15-2023	PASS
PLLD	0.1 GPH	Annual	10-01-2023	07-15-2023	PASS
PLLD	0.1 GPH	Annual	11-01-2023	07-15-2023	PASS
PLLD	0.1 GPH	Annual	12-01-2023	07-15-2023	PASS
PLLD	0.1 GPH	Annual	01-01-2024	01-15-2024	PASS
PLLD	0.1 GPH	Annual	02-01-2024	01-15-2024	PASS
PLLD	0.1 GPH	Annual	03-01-2024	01-15-2024	PASS
PLLD	0.1 GPH	Annual	04-01-2024	01-15-2024	PASS

Tank 1 - REGULAR

Device Type	Test Type	Frequency	Start	Passing Result Recorded On	Status
Tank	Sensor Status	Monthly	05-01-2022	05-31-2022	NORMAL
Tank	Sensor Status	Monthly	06-01-2022	06-30-2022	NORMAL
Tank	Sensor Status	Monthly	07-01-2022	07-31-2022	NORMAL
Tank	Sensor Status	Monthly	08-01-2022	08-31-2022	NORMAL
Tank	Sensor Status	Monthly	09-01-2022	09-30-2022	NORMAL
Tank	Sensor Status	Monthly	10-01-2022	10-31-2022	NORMAL
Tank	Sensor Status	Monthly	11-01-2022	11-30-2022	NORMAL
Tank	Sensor Status	Monthly	12-01-2022	12-31-2022	NORMAL
Tank	Sensor Status	Monthly	01-01-2023	01-31-2023	NORMAL
Tank	Sensor Status	Monthly	02-01-2023	02-28-2023	NORMAL
Tank	Sensor Status	Monthly	03-01-2023	03-31-2023	NORMAL
Tank	Sensor Status	Monthly	04-01-2023	04-30-2023	NORMAL
Tank	Sensor Status	Monthly	05-01-2023	05-31-2023	NORMAL
Tank	Sensor Status	Monthly	06-01-2023	06-30-2023	NORMAL
Tank	Sensor Status	Monthly	07-01-2023	07-31-2023	NORMAL
Tank	Sensor Status	Monthly	08-01-2023	08-31-2023	NORMAL
Tank	Sensor Status	Monthly	09-01-2023	09-30-2023	NORMAL
Tank	Sensor Status	Monthly	10-01-2023	10-30-2023	NORMAL

Device Type	Test Type	Frequency	Start	Passing Result Recorded On	Status
Tank	Sensor Status	Monthly	11-01-2023	11-30-2023	NORMAL
Tank	Sensor Status	Monthly	12-01-2023	12-31-2023	NORMAL
Tank	Sensor Status	Monthly	01-01-2024	01-31-2024	NORMAL
Tank	Sensor Status	Monthly	02-01-2024	02-29-2024	NORMAL
Tank	Sensor Status	Monthly	03-01-2024	03-31-2024	NORMAL
Tank	Sensor Status	Monthly	04-01-2024	04-28-2024	NORMAL

Tank 2 - E-85

Device Type	Test Type	Frequency	Start	Passing Result Recorded On	Status
Tank	Sensor Status	Monthly	05-01-2022	05-31-2022	NORMAL
Tank	Sensor Status	Monthly	06-01-2022	06-30-2022	NORMAL
Tank	Sensor Status	Monthly	07-01-2022	07-31-2022	NORMAL
Tank	Sensor Status	Monthly	08-01-2022	08-31-2022	NORMAL
Tank	Sensor Status	Monthly	09-01-2022	09-30-2022	NORMAL
Tank	Sensor Status	Monthly	10-01-2022	10-31-2022	NORMAL
Tank	Sensor Status	Monthly	11-01-2022	11-30-2022	NORMAL
Tank	Sensor Status	Monthly	12-01-2022	12-31-2022	NORMAL
Tank	Sensor Status	Monthly	01-01-2023	01-31-2023	NORMAL
Tank	Sensor Status	Monthly	02-01-2023	02-28-2023	NORMAL
Tank	Sensor Status	Monthly	03-01-2023	03-31-2023	NORMAL
Tank	Sensor Status	Monthly	04-01-2023	04-30-2023	NORMAL
Tank	Sensor Status	Monthly	05-01-2023	05-31-2023	NORMAL
Tank	Sensor Status	Monthly	06-01-2023	06-30-2023	NORMAL
Tank	Sensor Status	Monthly	07-01-2023	07-31-2023	NORMAL
Tank	Sensor Status	Monthly	08-01-2023	08-31-2023	NORMAL
Tank	Sensor Status	Monthly	09-01-2023	09-30-2023	NORMAL
Tank	Sensor Status	Monthly	10-01-2023	10-30-2023	NORMAL
Tank	Sensor Status	Monthly	11-01-2023	11-30-2023	NORMAL
Tank	Sensor Status	Monthly	12-01-2023	12-31-2023	NORMAL
Tank	Sensor Status	Monthly	01-01-2024	01-31-2024	NORMAL
Tank	Sensor Status	Monthly	02-01-2024	02-29-2024	NORMAL
Tank	Sensor Status	Monthly	03-01-2024	03-31-2024	NORMAL
Tank	Sensor Status	Monthly	04-01-2024	04-28-2024	NORMAL

Tank 3 - SUPER

Device Type	Test Type	Frequency	Start	Passing Result Recorded On	Status
Tank	Sensor Status	Monthly	05-01-2022	05-31-2022	NORMAL
Tank	Sensor Status	Monthly	06-01-2022	06-30-2022	NORMAL
Tank	Sensor Status	Monthly	07-01-2022	07-31-2022	NORMAL
Tank	Sensor Status	Monthly	08-01-2022	08-31-2022	NORMAL
Tank	Sensor Status	Monthly	09-01-2022	09-30-2022	NORMAL
Tank	Sensor Status	Monthly	10-01-2022	10-31-2022	NORMAL
Tank	Sensor Status	Monthly	11-01-2022	11-30-2022	NORMAL
Tank	Sensor Status	Monthly	12-01-2022	12-31-2022	NORMAL
Tank	Sensor Status	Monthly	01-01-2023	01-31-2023	NORMAL
Tank	Sensor Status	Monthly	02-01-2023	02-28-2023	NORMAL
Tank	Sensor Status	Monthly	03-01-2023	03-31-2023	NORMAL
Tank	Sensor Status	Monthly	04-01-2023	04-30-2023	NORMAL
Tank	Sensor Status	Monthly	05-01-2023	05-31-2023	NORMAL
Tank	Sensor Status	Monthly	06-01-2023	06-30-2023	NORMAL
Tank	Sensor Status	Monthly	07-01-2023	07-31-2023	NORMAL
Tank	Sensor Status	Monthly	08-01-2023	08-31-2023	NORMAL
Tank	Sensor Status	Monthly	09-01-2023	09-30-2023	NORMAL
Tank	Sensor Status	Monthly	10-01-2023	10-30-2023	NORMAL
Tank	Sensor Status	Monthly	11-01-2023	11-30-2023	NORMAL

Device Type	Test Type	Frequency	Start	Passing Result Recorded On	Status
Tank	Sensor Status	Monthly	12-01-2023	12-31-2023	NORMAL
Tank	Sensor Status	Monthly	01-01-2024	01-31-2024	NORMAL
Tank	Sensor Status	Monthly	02-01-2024	02-29-2024	NORMAL
Tank	Sensor Status	Monthly	03-01-2024	03-31-2024	NORMAL
Tank	Sensor Status	Monthly	04-01-2024	04-28-2024	NORMAL

Tank 5 - DIESEL

Device Type	Test Type	Frequency	Start	Passing Result Recorded On	Status
Tank	Sensor Status	Monthly	05-01-2022	05-31-2022	NORMAL
Tank	Sensor Status	Monthly	06-01-2022	06-30-2022	NORMAL
Tank	Sensor Status	Monthly	07-01-2022	07-31-2022	NORMAL
Tank	Sensor Status	Monthly	08-01-2022	08-31-2022	NORMAL
Tank	Sensor Status	Monthly	09-01-2022	09-30-2022	NORMAL
Tank	Sensor Status	Monthly	10-01-2022	10-31-2022	NORMAL
Tank	Sensor Status	Monthly	11-01-2022	11-30-2022	NORMAL
Tank	Sensor Status	Monthly	12-01-2022	12-31-2022	NORMAL
Tank	Sensor Status	Monthly	01-01-2023	01-31-2023	NORMAL
Tank	Sensor Status	Monthly	02-01-2023	02-28-2023	NORMAL
Tank	Sensor Status	Monthly	03-01-2023	03-31-2023	NORMAL
Tank	Sensor Status	Monthly	04-01-2023	04-30-2023	NORMAL
Tank	Sensor Status	Monthly	05-01-2023	05-31-2023	NORMAL
Tank	Sensor Status	Monthly	06-01-2023	06-30-2023	NORMAL
Tank	Sensor Status	Monthly	07-01-2023	07-31-2023	NORMAL
Tank	Sensor Status	Monthly	08-01-2023	08-31-2023	NORMAL
Tank	Sensor Status	Monthly	09-01-2023	09-30-2023	NORMAL
Tank	Sensor Status	Monthly	10-01-2023	10-30-2023	NORMAL
Tank	Sensor Status	Monthly	11-01-2023	11-30-2023	NORMAL
Tank	Sensor Status	Monthly	12-01-2023	12-31-2023	NORMAL
Tank	Sensor Status	Monthly	01-01-2024	01-31-2024	NORMAL
Tank	Sensor Status	Monthly	02-01-2024	02-29-2024	NORMAL
Tank	Sensor Status	Monthly	03-01-2024	03-31-2024	NORMAL
Tank	Sensor Status	Monthly	04-01-2024	04-28-2024	NORMAL

Tank 6 - K-1 Compartment 2

Device Type	Test Type	Frequency	Start	Passing Result Recorded On	Status
Tank	Sensor Status	Monthly	05-01-2022	05-31-2022	NORMAL
Tank	Sensor Status	Monthly	06-01-2022	06-30-2022	NORMAL
Tank	Sensor Status	Monthly	07-01-2022	07-31-2022	NORMAL
Tank	Sensor Status	Monthly	08-01-2022	08-31-2022	NORMAL
Tank	Sensor Status	Monthly	09-01-2022	09-30-2022	NORMAL
Tank	Sensor Status	Monthly	10-01-2022	10-31-2022	NORMAL
Tank	Sensor Status	Monthly	11-01-2022	11-30-2022	NORMAL
Tank	Sensor Status	Monthly	12-01-2022	12-31-2022	NORMAL
Tank	Sensor Status	Monthly	01-01-2023	01-31-2023	NORMAL
Tank	Sensor Status	Monthly	02-01-2023	02-28-2023	NORMAL
Tank	Sensor Status	Monthly	03-01-2023	03-31-2023	NORMAL
Tank	Sensor Status	Monthly	04-01-2023	04-30-2023	NORMAL
Tank	Sensor Status	Monthly	05-01-2023	05-31-2023	NORMAL
Tank	Sensor Status	Monthly	06-01-2023	06-30-2023	NORMAL
Tank	Sensor Status	Monthly	07-01-2023	07-31-2023	NORMAL
Tank	Sensor Status	Monthly	08-01-2023	08-31-2023	NORMAL
Tank	Sensor Status	Monthly	09-01-2023	09-30-2023	NORMAL
Tank	Sensor Status	Monthly	10-01-2023	10-30-2023	NORMAL
Tank	Sensor Status	Monthly	11-01-2023	11-30-2023	NORMAL
Tank	Sensor Status	Monthly	12-01-2023	12-31-2023	NORMAL

Device Type	Test Type	Frequency	Start	Passing Result Recorded On	Status
Tank	Sensor Status	Monthly	01-01-2024	01-31-2024	NORMAL
Tank	Sensor Status	Monthly	02-01-2024	02-29-2024	NORMAL
Tank	Sensor Status	Monthly	03-01-2024	03-31-2024	NORMAL
Tank	Sensor Status	Monthly	04-01-2024	04-28-2024	NORMAL



Testing and Inspection Certificate

Tanknology Inc.
11000 North MoPac Expressway, Suite 500, Austin, TX 78759
800-800-4633 www.tanknology.com

Test Date	1/25/2024	Tanknology WO#	MW1-6198734
Test Purpose	COMPLIANCE	Customer PO#	MEJR132005706

<u>Customer</u>	<u>Location</u>
JLL P.O. BOX 1610 GRAND RAPIDS, MI 49501	MEIJER #132 72 N. SR 135 GREENWOOD, IN 46142
Attn: Greg Wegiel (260) 497-6314	Attn: STATION MANAGER (317) 885-3000

Test / Inspection Description	Item Tested	Date Tested	Result
Line Leak Detector (3 GPH)	Tank Regular Line 1 REGULAR	1/25/2024	Pass
Line Leak Detector (3 GPH)	Tank E-85 Line 1 ETHANOL 85	1/25/2024	Pass
Line Leak Detector (3 GPH)	Tank Premium Line 1 PREMIUM	1/25/2024	Pass
Line Leak Detector (3 GPH)	Tank Diesel Line 1 Diesel	1/25/2024	Pass
Line Leak Detector (3 GPH)	Tank K-1 Line 1 KEROSENE	1/25/2024	Fail
Leak Detection Monitoring System Inspection	See test report for details	1/25/2024	Pass

Tanknology Representative: Dan Batten Telephone: (614) 436-7600	Technician: Adam Duran Technician Certification: (See forms)
--	---



LDT 5000 Field Test Apparatus
Line Leak Detector Test

Work Order: 6198734 Date: 1/25/2024
 Site Name / ID: MEIJER #132 / 132
 Address: 72 N. SR 135
 City: GREENWOOD State: IN Zip: 46142

Tank ID	Regular	E-85	Premium	Diesel	K-1	
Product	REGULAR	ETHANOL 85	PREMIUM	Diesel	KEROSENE	
Product Line	1	1	1	1	1	
Tested From	12	4	12	12	13	
Existing/New	Existing	Existing	Existing	Existing	Existing	
Mechanical/Electronic	Electronic	Electronic	Electronic	Electronic	Electronic	
Manufacturer/Model	Veeder Root PLLD	Veeder Root PLLD	Veeder Root PLLD	Veeder Root PLLD	Veeder Root PLLD	
Serial No.	300591	844614	Could not Read	003780	275375	
Pump Operating Pressure (psi)	32.00	27.00	28.00	29.00	33.00	
Calibrated Leak (ml/min)	189.0	189.0	189.0	189.0	189.0	
Calibrated Leak (gph)	3.00	3.00	3.00	3.00	3.00	
Holding PSI <i>*N/A for Electronic LD's</i>						
Resiliency (ml) <i>*N/A for Electronic LD's</i>						
Metering PSI <i>*N/A for Electronic LD's</i>						
Opening Time (sec) <i>*N/A for Electronic LD's</i>						
Test Results	Pass	Pass	Pass	Pass	Fail	

Technician Comments: K-1 leak detector will not detect 3gph

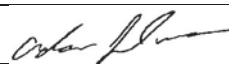
Technician Name: Adam Duran Certification #: 87137
 Technician Signature:  Expire Date: 5/16/2024

MONITORING SYSTEM CERTIFICATION

This form is used to document testing and servicing of tank and piping leak monitoring equipment. If required by applicable law, a copy of the completed form must be provided by the Testing Contractor or owner to the governing UST agency as required by regulation.

A. General Information

Facility Name: MEIJER #132 Bldg. No.: _____
 Site Address: 72 N. SR 135 City: GREENWOOD State: IN Zip: 46142
 Facility Contact Person: STATION MANAGER Contact Phone No.: 317-885-3000
 Make/Model of Monitoring System: Veeder Root TLS-350 Date of Testing/Servicing: 1/25/2024

B. Inventory of Equipment Tested/Certified Check the appropriate boxes to indicate specific equipment inspected/serviced:

<p>Tank ID: <u>Regular - REGULAR</u></p> <p><input checked="" type="checkbox"/> In-Tank Gauging Probe. Model: <u>846390-107</u></p> <p><input checked="" type="checkbox"/> Annular Space or Vault Sensor. Model: <u>794380-303</u></p> <p><input checked="" type="checkbox"/> Piping Sump / Trench Sensor(s). Model: <u>794380-323</u></p> <p><input type="checkbox"/> Fill Sump Sensor(s). Model: _____</p> <p><input type="checkbox"/> Mechanical Line Leak Detector. Model: _____</p> <p><input checked="" type="checkbox"/> Electronic Line Leak Detector. Model: <u>Veeder Root PLLD -</u></p> <p><input type="checkbox"/> Tank Overfill / High-Level Sensor. Model: _____</p> <p><input type="checkbox"/> Other (specify equipment type and model in Section E on Page 2).</p>	<p>Tank ID: <u>E-85 - ETHANOL 85</u></p> <p><input checked="" type="checkbox"/> In-Tank Gauging Probe. Model: <u>846390-107</u></p> <p><input checked="" type="checkbox"/> Annular Space or Vault Sensor. Model: <u>794380-303</u></p> <p><input checked="" type="checkbox"/> Piping Sump / Trench Sensor(s). Model: <u>794380-323</u></p> <p><input type="checkbox"/> Fill Sump Sensor(s). Model: _____</p> <p><input type="checkbox"/> Mechanical Line Leak Detector. Model: _____</p> <p><input checked="" type="checkbox"/> Electronic Line Leak Detector. Model: <u>Veeder Root PLLD -</u></p> <p><input type="checkbox"/> Tank Overfill / High-Level Sensor. Model: _____</p> <p><input type="checkbox"/> Other (specify equipment type and model in Section E on Page 2).</p>
<p>Tank ID: <u>Premium - PREMIUM</u></p> <p><input checked="" type="checkbox"/> In-Tank Gauging Probe. Model: <u>846390-107</u></p> <p><input checked="" type="checkbox"/> Annular Space or Vault Sensor. Model: <u>794380-303</u></p> <p><input checked="" type="checkbox"/> Piping Sump / Trench Sensor(s). Model: <u>794380-323</u></p> <p><input type="checkbox"/> Fill Sump Sensor(s). Model: _____</p> <p><input type="checkbox"/> Mechanical Line Leak Detector. Model: _____</p> <p><input checked="" type="checkbox"/> Electronic Line Leak Detector. Model: <u>Veeder Root PLLD -</u></p> <p><input type="checkbox"/> Tank Overfill / High-Level Sensor. Model: _____</p> <p><input type="checkbox"/> Other (specify equipment type and model in Section E on Page 2).</p>	<p>Tank ID: <u>Diesel - Diesel</u></p> <p><input checked="" type="checkbox"/> In-Tank Gauging Probe. Model: <u>846390-107</u></p> <p><input checked="" type="checkbox"/> Annular Space or Vault Sensor. Model: <u>794380-303</u></p> <p><input checked="" type="checkbox"/> Piping Sump / Trench Sensor(s). Model: <u>794380-323</u></p> <p><input type="checkbox"/> Fill Sump Sensor(s). Model: _____</p> <p><input type="checkbox"/> Mechanical Line Leak Detector. Model: _____</p> <p><input checked="" type="checkbox"/> Electronic Line Leak Detector. Model: <u>Veeder Root PLLD</u></p> <p><input type="checkbox"/> Tank Overfill / High-Level Sensor. Model: _____</p> <p><input type="checkbox"/> Other (specify equipment type and model in Section E on Page 2).</p>
<p>Dispenser ID: <u>1/2</u></p> <p><input checked="" type="checkbox"/> Dispenser Containment Sensor(s). Model: <u>794380-323</u></p> <p><input checked="" type="checkbox"/> Shear Valve(s).</p> <p><input type="checkbox"/> Dispenser Containment Float(s) and Chain(s).</p>	<p>Dispenser ID: <u>3/4</u></p> <p><input checked="" type="checkbox"/> Dispenser Containment Sensor(s). Model: <u>794380-323</u></p> <p><input checked="" type="checkbox"/> Shear Valve(s).</p> <p><input type="checkbox"/> Dispenser Containment Float(s) and Chain(s).</p>
<p>Dispenser ID: <u>5/6</u></p> <p><input checked="" type="checkbox"/> Dispenser Containment Sensor(s). Model: <u>794380-323</u></p> <p><input checked="" type="checkbox"/> Shear Valve(s).</p> <p><input type="checkbox"/> Dispenser Containment Float(s) and Chain(s).</p>	<p>Dispenser ID: <u>7/8</u></p> <p><input checked="" type="checkbox"/> Dispenser Containment Sensor(s). Model: <u>794380-323</u></p> <p><input checked="" type="checkbox"/> Shear Valve(s).</p> <p><input type="checkbox"/> Dispenser Containment Float(s) and Chain(s).</p>
<p>Dispenser ID: <u>9/10</u></p> <p><input checked="" type="checkbox"/> Dispenser Containment Sensor(s). Model: <u>794380-323</u></p> <p><input checked="" type="checkbox"/> Shear Valve(s).</p> <p><input type="checkbox"/> Dispenser Containment Float(s) and Chain(s).</p>	<p>Dispenser ID: <u>11/12</u></p> <p><input checked="" type="checkbox"/> Dispenser Containment Sensor(s). Model: <u>794380-323</u></p> <p><input checked="" type="checkbox"/> Shear Valve(s).</p> <p><input type="checkbox"/> Dispenser Containment Float(s) and Chain(s).</p>

*If the facility contains more tanks or dispensers, copy this form. Include information for every tank and dispenser at the facility.

C. Certification - I certify that the equipment identified in this document was inspected/serviced in accordance with the manufacturers' guidelines. Attached to this Certification is a Plot Plan showing the layout of monitoring equipment. For any equipment capable of generating such reports, I have also attached a copy of the report; (check all that apply): System set-up Alarm history report

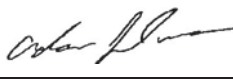
Technician Name (print): Adam Duran Signature: 
 Certification No.: B42020 License No.: _____
 Testing Company Name: Tanknology Phone No.: (800) 800-4633
 Testing Company Address: 11000 N. MoPac Expressway Suite 500 Date of Testing/Servicing: 1/25/2024

MONITORING SYSTEM CERTIFICATION

This form is used to document testing and servicing of tank and piping leak monitoring equipment. If required by applicable law, a copy of the completed form must be provided by the Testing Contractor or owner to the governing UST agency as required by regulation.

A. General Information

Facility Name: MEIJER #132 Bldg. No.: _____
 Site Address: 72 N. SR 135 City: GREENWOOD State: IN Zip: 46142
 Facility Contact Person: STATION MANAGER Contact Phone No.: 317-885-3000
 Make/Model of Monitoring System: Veeder Root TLS-350 Date of Testing/Servicing: 1/25/2024

B. Inventory of Equipment Tested/Certified Check the appropriate boxes to indicate specific equipment inspected/serviced:

<p>Tank ID: <u>K-1 - KEROSENE</u></p> <p><input checked="" type="checkbox"/> In-Tank Gauging Probe. Model: <u>846390-107</u></p> <p><input checked="" type="checkbox"/> Annular Space or Vault Sensor. Model: <u>794380-333</u></p> <p><input checked="" type="checkbox"/> Piping Sump / Trench Sensor(s). Model: <u>794380-323</u></p> <p><input type="checkbox"/> Fill Sump Sensor(s). Model: _____</p> <p><input type="checkbox"/> Mechanical Line Leak Detector. Model: _____</p> <p><input checked="" type="checkbox"/> Electronic Line Leak Detector. Model: <u>Veeder Root PLLD -</u></p> <p><input type="checkbox"/> Tank Overfill / High-Level Sensor. Model: _____</p> <p><input type="checkbox"/> Other (specify equipment type and model in Section E on Page 2).</p>	<p>Tank ID: _____</p> <p><input type="checkbox"/> In-Tank Gauging Probe. Model: _____</p> <p><input type="checkbox"/> Annular Space or Vault Sensor. Model: _____</p> <p><input type="checkbox"/> Piping Sump / Trench Sensor(s). Model: _____</p> <p><input type="checkbox"/> Fill Sump Sensor(s). Model: _____</p> <p><input type="checkbox"/> Mechanical Line Leak Detector. Model: _____</p> <p><input type="checkbox"/> Electronic Line Leak Detector. Model: _____</p> <p><input type="checkbox"/> Tank Overfill / High-Level Sensor. Model: _____</p> <p><input type="checkbox"/> Other (specify equipment type and model in Section E on Page 2).</p>
<p>Tank ID: _____</p> <p><input type="checkbox"/> In-Tank Gauging Probe. Model: _____</p> <p><input type="checkbox"/> Annular Space or Vault Sensor. Model: _____</p> <p><input type="checkbox"/> Piping Sump / Trench Sensor(s). Model: _____</p> <p><input type="checkbox"/> Fill Sump Sensor(s). Model: _____</p> <p><input type="checkbox"/> Mechanical Line Leak Detector. Model: _____</p> <p><input type="checkbox"/> Electronic Line Leak Detector. Model: _____</p> <p><input type="checkbox"/> Tank Overfill / High-Level Sensor. Model: _____</p> <p><input type="checkbox"/> Other (specify equipment type and model in Section E on Page 2).</p>	<p>Tank ID: _____</p> <p><input type="checkbox"/> In-Tank Gauging Probe. Model: _____</p> <p><input type="checkbox"/> Annular Space or Vault Sensor. Model: _____</p> <p><input type="checkbox"/> Piping Sump / Trench Sensor(s). Model: _____</p> <p><input type="checkbox"/> Fill Sump Sensor(s). Model: _____</p> <p><input type="checkbox"/> Mechanical Line Leak Detector. Model: _____</p> <p><input type="checkbox"/> Electronic Line Leak Detector. Model: _____</p> <p><input type="checkbox"/> Tank Overfill / High-Level Sensor. Model: _____</p> <p><input type="checkbox"/> Other (specify equipment type and model in Section E on Page 2).</p>
<p>Dispenser ID: <u>13</u></p> <p><input checked="" type="checkbox"/> Dispenser Containment Sensor(s). Model: <u>794380-323</u></p> <p><input checked="" type="checkbox"/> Shear Valve(s).</p> <p><input type="checkbox"/> Dispenser Containment Float(s) and Chain(s).</p>	<p>Dispenser ID: _____</p> <p><input type="checkbox"/> Dispenser Containment Sensor(s). Model: _____</p> <p><input type="checkbox"/> Shear Valve(s).</p> <p><input type="checkbox"/> Dispenser Containment Float(s) and Chain(s).</p>
<p>Dispenser ID: _____</p> <p><input type="checkbox"/> Dispenser Containment Sensor(s). Model: _____</p> <p><input type="checkbox"/> Shear Valve(s).</p> <p><input type="checkbox"/> Dispenser Containment Float(s) and Chain(s).</p>	<p>Dispenser ID: _____</p> <p><input type="checkbox"/> Dispenser Containment Sensor(s). Model: _____</p> <p><input type="checkbox"/> Shear Valve(s).</p> <p><input type="checkbox"/> Dispenser Containment Float(s) and Chain(s).</p>
<p>Dispenser ID: _____</p> <p><input type="checkbox"/> Dispenser Containment Sensor(s). Model: _____</p> <p><input type="checkbox"/> Shear Valve(s).</p> <p><input type="checkbox"/> Dispenser Containment Float(s) and Chain(s).</p>	<p>Dispenser ID: _____</p> <p><input type="checkbox"/> Dispenser Containment Sensor(s). Model: _____</p> <p><input type="checkbox"/> Shear Valve(s).</p> <p><input type="checkbox"/> Dispenser Containment Float(s) and Chain(s).</p>

*If the facility contains more tanks or dispensers, copy this form. Include information for every tank and dispenser at the facility.

C. Certification - I certify that the equipment identified in this document was inspected/serviced in accordance with the manufacturers' guidelines. Attached to this Certification is a Plot Plan showing the layout of monitoring equipment. For any equipment capable of generating such reports, I have also attached a copy of the report; (check all that apply): System set-up Alarm history report

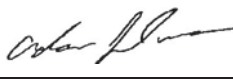
Technician Name (print): Adam Duran Signature: 
 Certification No.: B42020 License No.: _____
 Testing Company Name: Tanknology Phone No.: (800) 800-4633
 Testing Company Address: 11000 N. MoPac Expressway Suite 500 Date of Testing/Servicing: 1/25/2024

D. Results of Testing/Serviceing

Software Version Installed: 119.05

Complete the following checklist:

<input checked="" type="checkbox"/> Yes	<input type="checkbox"/> No* <input type="checkbox"/> N/A	Is the visual alarm on the console operational?
<input checked="" type="checkbox"/> Yes	<input type="checkbox"/> No* <input type="checkbox"/> N/A	Is the audible alarm on the console operational?
<input checked="" type="checkbox"/> Yes	<input type="checkbox"/> No	Is the external visual overfill alarm (light unit) present?
<input checked="" type="checkbox"/> Yes	<input type="checkbox"/> No* <input type="checkbox"/> N/A	Is the external visual overfill alarm operating properly?
<input checked="" type="checkbox"/> Yes	<input type="checkbox"/> No	Is the external audible overfill alarm present?
<input checked="" type="checkbox"/> Yes	<input type="checkbox"/> No* <input type="checkbox"/> N/A	Is the external audible overfill alarm operating properly?
90 %	<input type="checkbox"/> N/A	At what percent of tank(s) capacity is the external alarm programmed to trigger? <i>If different % between tanks, clarify in section E.</i>
<input checked="" type="checkbox"/> Yes	<input type="checkbox"/> No* <input type="checkbox"/> N/A	Were all sensors visually inspected, functionally tested, and confirmed operational?
<input checked="" type="checkbox"/> Yes	<input type="checkbox"/> No* <input type="checkbox"/> N/A	Were all sensors installed at lowest point of secondary containment and positioned so that other equipment will not interfere with their proper operation?
<input type="checkbox"/> Yes	<input type="checkbox"/> No* <input checked="" type="checkbox"/> N/A	For pressurized piping systems, does the turbine automatically shut down if the piping secondary containment monitoring system detects a leak, fails to operate, or is electrically disconnected? If yes: which sensors initiate positive shut-down? <i>(Check all that apply)</i> <input type="checkbox"/> Sump/Trench Sensors; <input type="checkbox"/> Dispenser Containment Sensors. Did you confirm positive shut-down due to leaks <u>and</u> sensor failure/disconnection? <input type="checkbox"/> Yes; <input type="checkbox"/> No
<input type="checkbox"/> Yes*	<input checked="" type="checkbox"/> No	Was any monitoring equipment replaced? If yes, identify specific sensors, probes, or other equipment replaced and list the manufacturer name and model for all replacement parts in Section E, below.
<input type="checkbox"/> Yes*	<input checked="" type="checkbox"/> No	Was liquid found inside any secondary containment systems designed as dry systems? <i>(Check all that apply)</i> <input type="checkbox"/> Product; <input type="checkbox"/> Water. If yes, describe causes in Section E, below.
<input checked="" type="checkbox"/> Yes	<input type="checkbox"/> No*	Was monitoring system set-up reviewed to ensure proper settings? Attach set up reports, if applicable
<input checked="" type="checkbox"/> Yes	<input type="checkbox"/> No*	Is all monitoring equipment operational per manufacturer's specifications?

* In Section E below, describe how and when these deficiencies were or will be corrected.

E. Comments:

Backup Battery reading, if applicable (Required for VR TLS 300/350): 3.64V

F. In-Tank Gauging / SIR Equipment:

- Check this box if tank gauging is used only for inventory control.
- Check this box if no tank gauging or SIR equipment is installed.

This section must be completed if in-tank gauging equipment is used to perform leak detection monitoring.

Complete the following checklist:

<input checked="" type="checkbox"/> Yes	<input type="checkbox"/> No*	Were all tank gauging probes visually inspected for damage and residue buildup?
<input checked="" type="checkbox"/> Yes	<input type="checkbox"/> No*	Was accuracy of system product level readings tested?
<input checked="" type="checkbox"/> Yes	<input type="checkbox"/> No*	Was accuracy of system water level readings tested?
<input checked="" type="checkbox"/> Yes	<input type="checkbox"/> No*	Were all probes reinstalled properly?
<input checked="" type="checkbox"/> Yes	<input type="checkbox"/> No*	Were all items on the equipment manufacturer's maintenance checklist completed?

* In the Section G, below, describe how and when these deficiencies were or will be corrected.

G. Comments:

DID OVERALL MONITOR SYSTEM TESTING PASS (Check One)? YES NO
INCONCLUSIVE



Site Diagram

(This site diagram is for reference only and is not drawn to scale)

Work Order: 6198734
Site ID / Name: 132 / MEIJER #132
Address: 72 N. SR 135
City: GREENWOOD State: IN Zip: 46142

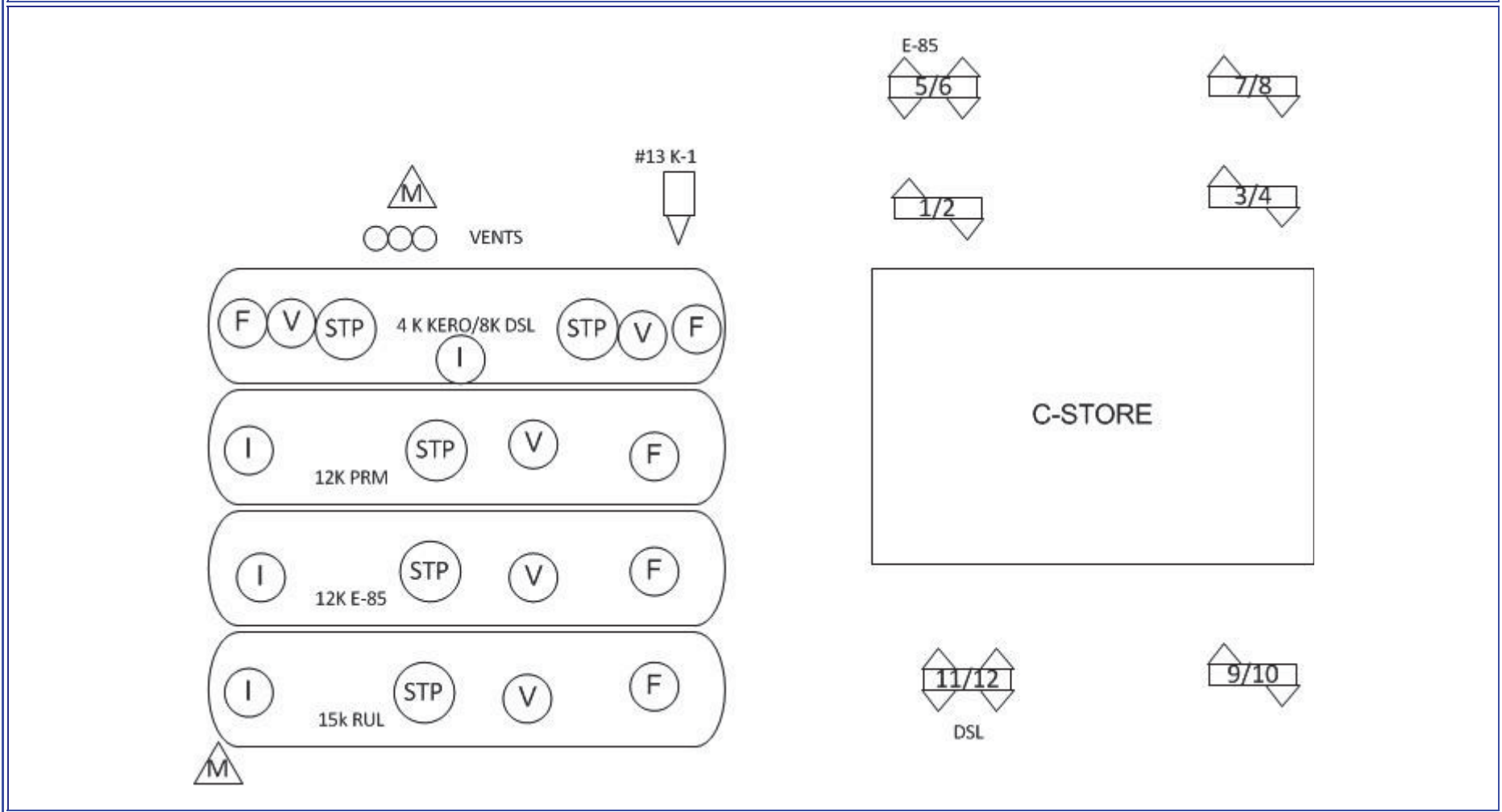

	Tanknology Inc. 11000 N. MoPac Expressway, Suite 500 Austin, TX 78759 (800) 964-0010	Policy 100-29-A Rev: H Revised: 6/25/2022
	JOB CLEARANCE FORM & SITE SAFETY CHECKLIST - OVF	

Site Name#: Meijer 132	Street Address: 72N SR 135 Greenwood, TN	W.O.# 6198734
Arrival Time: 11:50	Departure Time: 4:24	Date: 1-25-24

Scope of Work and Tasks Performed (JSA's must be available for all tasks):
LD, ATG

Repairs to Equipment or Parts Provided:

Follow-up actions required, equipment isolated, comments:

PPE - PERSONAL PROTECTIVE EQUIPMENT REQUIRED (Check items used or mark ~ if not applicable)

<input checked="" type="checkbox"/> Safety Vest/Shirt (all jobs)	<input checked="" type="checkbox"/> Gloves (all jobs)	<input type="checkbox"/> Splash Goggles (if needed)	<input type="checkbox"/> Hearing Protection (if needed)
<input checked="" type="checkbox"/> Safety Toe Boots (all jobs)	<input checked="" type="checkbox"/> Safety Glasses (all jobs)	<input type="checkbox"/> Hard Hat (if needed)	<input type="checkbox"/> Other

PRE-TEST PROCEDURES (Check each item completed or mark ~ if not applicable)

- Discuss safety procedures with site personnel. Nearest hospital: _____
- Get ATG printout & check fuel/water levels. Prior to fuel delivery the system must be placed back into working order.
- Barricade work area (cones, flags, bars/tape) and place Fire Extinguishers & "No Smoking" Signs at perimeter.
- Confined Space Entry - If required complete separate CSE Checklist. If NO CSE check the following reason:
 No CS's CS's not opened No entry only visual No entry - used tools Work from prone position w/o risk of falling in
- Implement Lockout/Tagout per API 1646 (when accessing product piping during tasks)
 - Secure nozzles with "Out of Service" bags and nylon ties.
 - Secure the circuit breaker(s) with lockout devices and tags.
 - Close ball valves or check valves on product piping.
 - Disconnect electrical "bayonet" connector from the STP(s).
 - All applicable equipment disabled during test(s).
 - Verify LOTO is complete by trying to operate pumps.

SIGN IN	
General Safety Checks: All site personnel have been informed. Is a fuel delivery due today? _____ LOTO procedures have been discussed. Work areas barricaded to protect workers, staff & public.	Lead Technician Name: Adam Duran Lead Technician Signature:
	Site Representative Name: Janet McDuffie Site Representative Signature:

POST-TEST PROCEDURES (Check each item completed or mark ~ if not applicable)

- Remove all "Lockout/Tagout" devices and nozzle bags/ties.
- Run all pumps and verify there are no leaks:
 - Leak Detector & Vent Tubes
 - Impact Valve Test Ports under dispensers
 - STP Functional Elements & Relief Screws
- Get ATG printout. Confirm water levels same as start or explain difference: _____
- Check following components operational:
 - ATG probes, sensors, & caps
 - Ball floats, dry breaks & caps
 - Containment sumps are dry
 - Manhole covers and sump lids
 - Spill containers & drain valves
 - Drop tubes, flapper valves, fill adapters & caps
 - Shear valves are open
 - Dispensers & POS operational
 - Dispenser panels are replaced
 - Vents & Extractors (not capped, plugged or isolated)
 - Cathodic protection operational
 - Siphon lines and manifold valves open
- Remove barricades.

SIGN OUT & Operator Verification of Work (OVF)	
General Safety Checks: Work area has been left clean & safe. Site staff aware of work status including any remaining isolation. Changes to equipment are documented and communicated. All incidents, near incidents, and unsafe situations reported.	Lead Technician Name: Adam Duran Lead Technician Signature:
	Site Representative Name: Michael Graham Site Representative Signature:

Site Representative Comments:

124095 MEIJER 132
150 S.MARLIN DR
GREENWOOD IN. 46142
40931372105001

JAN 25. 2024 11:58 AM

INVENTORY REPORT

T 1:REGULAR
VOLUME = 4436 GALS
ULLAGE = 10092 GALS
90% ULLAGE= 8639 GALS
HEIGHT = 30.23 INCHES
WATER VOL = 0 GALS
WATER = 0.00 INCHES
TEMP = 44.6 DEG F

T 2:E-85
VOLUME = 7011 GALS
ULLAGE = 4516 GALS
90% ULLAGE= 3363 GALS
HEIGHT = 52.03 INCHES
TEMP = 56.9 DEG F

T 3:SUPER
VOLUME = 7698 GALS
ULLAGE = 3829 GALS
90% ULLAGE= 2676 GALS
HEIGHT = 56.30 INCHES
WATER VOL = 0 GALS
WATER = 0.00 INCHES
TEMP = 52.4 DEG F

T 5:DIESEL
VOLUME = 5411 GALS
ULLAGE = 2430 GALS
90% ULLAGE= 1645 GALS
HEIGHT = 57.77 INCHES
WATER VOL = 0 GALS
WATER = 0.00 INCHES
TEMP = 55.4 DEG F

T 6:K-1
VOLUME = 1225 GALS
ULLAGE = 2482 GALS
90% ULLAGE= 2111 GALS
HEIGHT = 32.10 INCHES
WATER VOL = 0 GALS
WATER = 0.00 INCHES
TEMP = 56.0 DEG F

***** END *****

IN-TANK SETUP

T 1:REGULAR
PRODUCT CODE : 1
THERMAL COEFF : .000700
TANK DIAMETER : 87.97
TANK PROFILE : 20 PTS
FULL VOL : 14528
83.6 INCH VOL : 14280
79.2 INCH VOL : 13810
74.8 INCH VOL : 13210
70.4 INCH VOL : 12515
66.0 INCH VOL : 11746
61.6 INCH VOL : 10921
57.2 INCH VOL : 10052
52.8 INCH VOL : 9153
48.4 INCH VOL : 8233
44.0 INCH VOL : 7302
39.6 INCH VOL : 6371
35.2 INCH VOL : 5450
30.8 INCH VOL : 4548
26.4 INCH VOL : 3677
22.0 INCH VOL : 2848
17.6 INCH VOL : 2074
13.2 INCH VOL : 1372
8.8 INCH VOL : 763
4.4 INCH VOL : 280

METER DATA : YES
END FACTOR: NONE
CAL UPDATE: NEVER

FLOAT SIZE: 4.0 IN. 8496

WATER WARNING : 1.5
HIGH WATER LIMIT: 2.0

MAX OR LABEL VOL: 14528
OVERFILL LIMIT : 90%
HIGH PRODUCT : 13075
DELIVERY LIMIT : 13802
: 25%
: 3632

LOW PRODUCT : 726
LEAK ALARM LIMIT: 50
SUDDEN LOSS LIMIT: 50
TANK TILT : 0.00

MANIFOLDED TANKS
T#: NONE

LEAK MIN PERIODIC: 50%
: 7390

LEAK MIN ANNUAL : 0%
: 50

PERIODIC TEST TYPE
STANDARD

ANNUAL TEST FAIL
ALARM DISABLED

PERIODIC TEST FAIL
ALARM DISABLED

GROSS TEST FAIL
ALARM DISABLED

ANN TEST AVERAGING: OFF
PER TEST AVERAGING: OFF

TANK TEST NOTIFY: OFF

TNK TST SIPHON BREAK:OFF

DELIVERY DELAY : 1 MIN

T 2:E-85
PRODUCT CODE : 2
THERMAL COEFF : .000633
TANK DIAMETER : 92.00
TANK PROFILE : 4 PTS
FULL VOL : 11527
69.0 INCH VOL : 9604
46.0 INCH VOL : 6023
23.0 INCH VOL : 2361
METER DATA : YES
END FACTOR: NONE
CAL UPDATE: NEVER

FLOAT SIZE: 3.0 IN. 8499

MAX OR LABEL VOL: 11527
OVERFILL LIMIT : 90%

HIGH PRODUCT : 10374

DELIVERY LIMIT : 97%
: 11181

TANK TILT : 25%
: 2881

LOW PRODUCT : 601

LEAK ALARM LIMIT: 50

SUDDEN LOSS LIMIT: 50

TANK TILT : 0.00

MANIFOLDED TANKS
T#: NONE

LEAK MIN PERIODIC: 50%

: 5763

LEAK MIN ANNUAL : 0%

: 50

PERIODIC TEST TYPE
STANDARD

ANNUAL TEST FAIL
ALARM DISABLED

PERIODIC TEST FAIL
ALARM DISABLED

GROSS TEST FAIL
ALARM DISABLED

ANN TEST AVERAGING: OFF

PER TEST AVERAGING: OFF

TANK TEST NOTIFY: OFF

TNK TST SIPHON BREAK:OFF

DELIVERY DELAY : 1 MIN

T 3: SUPER
 PRODUCT CODE : 3
 THERMAL COEFF : .000700
 TANK DIAMETER : 92.00
 TANK PROFILE : 4 PTS
 FULL VOL : 11527
 69.0 INCH VOL : 9604
 46.0 INCH VOL : 6023
 23.0 INCH VOL : 2361
 METER DATA : YES
 END FACTOR : NONE
 CAL UPDATE : NEVER

FLOAT SIZE: 3.0 IN. 8499
 WATER WARNING : 1.5
 HIGH WATER LIMIT: 2.0
 MAX OR LABEL VOL: 11527
 OVERFILL LIMIT : 90%
 10374
 HIGH PRODUCT : 97%
 11181
 DELIVERY LIMIT : 25%
 2881
 LOW PRODUCT : 601
 LEAK ALARM LIMIT: 50
 SUDDEN LOSS LIMIT: 50
 TANK TILT : 0.00

MANIFOLDED TANKS
 T#: NONE

LEAK MIN PERIODIC: 50%
 : 5763
 LEAK MIN ANNUAL : 0%
 : 50

PERIODIC TEST TYPE
 STANDARD

ANNUAL TEST FAIL
 ALARM DISABLED

PERIODIC TEST FAIL
 ALARM DISABLED

GROSS TEST FAIL
 ALARM DISABLED

ANN TEST AVERAGING: OFF
 PER TEST AVERAGING: OFF

TANK TEST NOTIFY: OFF

TNK TST SIPHON BREAK: OFF

DELIVERY DELAY : 1 MIN

T 5: DIESEL
 PRODUCT CODE : 5
 THERMAL COEFF : .000450
 TANK DIAMETER : 92.00
 TANK PROFILE : 4 PTS
 FULL VOL : 7841
 69.0 INCH VOL : 6554
 46.0 INCH VOL : 4099
 23.0 INCH VOL : 1585
 METER DATA : YES
 END FACTOR : NONE
 CAL UPDATE : NEVER

FLOAT SIZE: 4.0 IN. 8496
 WATER WARNING : 1.5
 HIGH WATER LIMIT: 2.0
 MAX OR LABEL VOL: 7841
 OVERFILL LIMIT : 90%
 7056
 HIGH PRODUCT : 97%
 7605
 DELIVERY LIMIT : 25%
 1960

LOW PRODUCT : 460
 LEAK ALARM LIMIT: 50
 SUDDEN LOSS LIMIT: 50
 TANK TILT : 0.00

MANIFOLDED TANKS
 T#: NONE

LEAK MIN PERIODIC: 50%
 : 3920
 LEAK MIN ANNUAL : 0%
 : 50

PERIODIC TEST TYPE
 STANDARD

ANNUAL TEST FAIL
 ALARM DISABLED

PERIODIC TEST FAIL
 ALARM DISABLED

GROSS TEST FAIL
 ALARM DISABLED

ANN TEST AVERAGING: OFF
 PER TEST AVERAGING: OFF

TANK TEST NOTIFY: OFF

TNK TST SIPHON BREAK: OFF

DELIVERY DELAY : 1 MIN

T 6: K-1
 PRODUCT CODE : 6
 THERMAL COEFF : .000450
 TANK DIAMETER : 92.00
 TANK PROFILE : 4 PTS
 FULL VOL : 3707
 69.0 INCH VOL : 3047
 46.0 INCH VOL : 1909
 23.0 INCH VOL : 802
 METER DATA : YES
 END FACTOR : NONE
 CAL UPDATE : NEVER

FLOAT SIZE: 4.0 IN. 8496
 WATER WARNING : 1.5
 HIGH WATER LIMIT: 2.0
 MAX OR LABEL VOL: 3707
 OVERFILL LIMIT : 90%
 3336
 HIGH PRODUCT : 97%
 3595
 DELIVERY LIMIT : 25%
 926

LOW PRODUCT : 317
 LEAK ALARM LIMIT: 50
 SUDDEN LOSS LIMIT: 50
 TANK TILT : 0.00

MANIFOLDED TANKS
 T#: NONE

LEAK MIN PERIODIC: 50%
 : 1853
 LEAK MIN ANNUAL : 1%
 : 50

PERIODIC TEST TYPE
 STANDARD

ANNUAL TEST FAIL
 ALARM DISABLED

PERIODIC TEST FAIL
 ALARM DISABLED

GROSS TEST FAIL
 ALARM DISABLED

ANN TEST AVERAGING: OFF
 PER TEST AVERAGING: OFF

TANK TEST NOTIFY: OFF

TNK TST SIPHON BREAK: OFF

DELIVERY DELAY : 1 MIN

```

L 1:REGULAR STP SUMP
TRI-STATE (SINGLE FLOAT)
CATEGORY : STP SUMP

L 2:E-85 STP SUMP
TRI-STATE (SINGLE FLOAT)
CATEGORY : STP SUMP

L 3:PREM STP SUMP
TRI-STATE (SINGLE FLOAT)
CATEGORY : STP SUMP

L 4:DIESEL STP SUMP
TRI-STATE (SINGLE FLOAT)
CATEGORY : STP SUMP

L 5:K-1 STP SUMP
TRI-STATE (SINGLE FLOAT)
CATEGORY : STP SUMP

L 6:REGULAR INT
DUAL FLOAT HYDROSTATIC
CATEGORY : ANNULAR SPACE

L 7:E-85 INT
DUAL FLOAT HYDROSTATIC
CATEGORY : ANNULAR SPACE

L 8:PREM INT
DUAL FLOAT HYDROSTATIC
CATEGORY : ANNULAR SPACE

L 9:DIESEL K-1 INT
DUAL FLOAT HYDROSTATIC
CATEGORY : ANNULAR SPACE

L10:DISP 1-2
TRI-STATE (SINGLE FLOAT)
CATEGORY : DISPENSER PAN

L11:DISP 3-4
TRI-STATE (SINGLE FLOAT)
CATEGORY : DISPENSER PAN

L12:DISP 5-6
TRI-STATE (SINGLE FLOAT)
CATEGORY : DISPENSER PAN

L13:DISP 7-8
TRI-STATE (SINGLE FLOAT)
CATEGORY : DISPENSER PAN

L14:DISP 9-10
TRI-STATE (SINGLE FLOAT)
CATEGORY : DISPENSER PAN

L15:DISP-11-12
TRI-STATE (SINGLE FLOAT)
CATEGORY : DISPENSER PAN

L16:DISP 13
TRI-STATE (SINGLE FLOAT)
CATEGORY : DISPENSER PAN

```

```

124095 MEIJER 132
150 S.MARLIN DR
GREENWOOD IN. 46142
40931372105001

JAN 25, 2024 2:20 PM

INVENTORY REPORT

T 1:REGULAR
VOLUME = 4153 GALS
ULLAGE = 10375 GALS
90% ULLAGE= 8922 GALS
HEIGHT = 28.81 INCHES
WATER VOL = 0 GALS
WATER = 0.00 INCHES
TEMP = 45.1 DEG F

T 2:E-85
VOLUME = 6992 GALS
ULLAGE = 4535 GALS
90% ULLAGE= 3382 GALS
HEIGHT = 51.92 INCHES
TEMP = 56.9 DEG F

T 3:SUPER
VOLUME = 7859 GALS
ULLAGE = 3668 GALS
90% ULLAGE= 2515 GALS
HEIGHT = 57.31 INCHES
WATER VOL = 0 GALS
WATER = 0.00 INCHES
TEMP = 52.4 DEG F

T 5:DIESEL
VOLUME = 5414 GALS
ULLAGE = 2427 GALS
90% ULLAGE= 1642 GALS
HEIGHT = 57.80 INCHES
WATER VOL = 0 GALS
WATER = 0.00 INCHES
TEMP = 55.4 DEG F

T 6:K-1
VOLUME = 1208 GALS
ULLAGE = 2499 GALS
90% ULLAGE= 2128 GALS
HEIGHT = 31.74 INCHES
WATER VOL = 0 GALS
WATER = 0.00 INCHES
TEMP = 56.0 DEG F

```

```

ALARM HISTORY REPORT
----- IN-TANK ALARM -----

T 1:REGULAR
HIGH WATER ALARM
JAN 25, 2024 1:45 PM
FEB 1, 2022 4:07 PM
MAR 2, 2021 10:11 AM

OVERFILL ALARM
JAN 25, 2024 12:27 PM
JAN 25, 2024 12:19 PM
JAN 30, 2023 5:20 AM

LOW PRODUCT ALARM
JAN 25, 2024 1:23 PM
DEC 23, 2022 9:43 PM
DEC 21, 2022 11:24 PM

SUDDEN LOSS ALARM
JAN 25, 2024 1:22 PM
FEB 1, 2022 3:44 PM
MAR 11, 2021 10:06 AM

HIGH PRODUCT ALARM
JAN 25, 2024 12:19 PM
MAR 2, 2021 10:06 AM

INVALID FUEL LEVEL
JAN 25, 2024 1:23 PM
DEC 23, 2022 9:25 PM
DEC 21, 2022 11:09 PM

PROBE OUT
JAN 25, 2024 12:16 PM
FEB 1, 2022 3:45 PM
MAR 2, 2021 10:33 AM

HIGH WATER WARNING
JAN 25, 2024 1:45 PM
FEB 1, 2022 4:07 PM
MAR 2, 2021 10:11 AM

DELIVERY NEEDED
JAN 25, 2024 12:31 PM
JAN 25, 2024 12:16 PM
JAN 22, 2024 5:09 PM

MAX PRODUCT ALARM
JAN 25, 2024 12:19 PM
MAR 2, 2021 10:12 AM

RECON WARNING
OCT 23, 2020 7:30 PM

RECON ALARM
OCT 23, 2020 7:30 PM

LOW TEMP WARNING
DEC 7, 2020 1:23 PM

```

***** END *****

***** END *****

ALARM HISTORY REPORT

---- IN-TANK ALARM ----

T 2:E-85

OVERFILL ALARM

AUG 30. 2023 3:34 PM
FEB 1. 2022 3:05 PM
MAR 2. 2021 10:07 AM

LOW PRODUCT ALARM

JUN 25. 2021 11:24 AM
MAR 11. 2021 10:13 AM

SUDDEN LOSS ALARM

OCT 30. 2023 2:47 AM
FEB 1. 2022 2:58 PM
FEB 1. 2022 2:24 PM

HIGH PRODUCT ALARM

FEB 1. 2022 2:51 PM
FEB 1. 2022 2:26 PM
MAR 2. 2021 10:12 AM

INVALID FUEL LEVEL

MAR 11. 2021 10:13 AM

PROBE OUT

FEB 1. 2022 3:43 PM
FEB 1. 2022 2:25 PM
MAR 2. 2021 10:31 AM

DELIVERY NEEDED

MAY 24. 2023 11:59 AM
AUG 11. 2022 2:18 PM
JUN 29. 2022 11:08 AM

MAX PRODUCT ALARM

FEB 1. 2022 2:51 PM
FEB 1. 2022 2:45 PM
FEB 1. 2022 2:26 PM

RECON WARNING

OCT 28. 2020 7:30 PM
OCT 27. 2020 8:30 PM
OCT 27. 2020 3:30 PM

RECON ALARM

OCT 28. 2020 7:30 PM
OCT 25. 2020 7:30 PM
OCT 24. 2020 10:30 PM

LOW TEMP WARNING

MAR 2. 2021 9:42 AM

ALARM HISTORY REPORT

---- IN-TANK ALARM ----

T 3: SUPER

HIGH WATER ALARM

JAN 25. 2024 1:45 PM
JAN 31. 2023 10:46 AM
FEB 1. 2022 3:57 PM

OVERFILL ALARM

JAN 25. 2024 12:19 PM
JAN 31. 2023 9:13 AM
FEB 1. 2022 2:36 PM

LOW PRODUCT ALARM

JAN 25. 2024 1:23 PM
JAN 31. 2023 10:33 AM
FEB 1. 2022 3:42 PM

SUDDEN LOSS ALARM

JAN 25. 2024 1:22 PM
JAN 31. 2023 10:33 AM
FEB 1. 2022 3:42 PM

HIGH PRODUCT ALARM

JAN 25. 2024 12:19 PM
JAN 31. 2023 9:12 AM
FEB 1. 2022 2:36 PM

INVALID FUEL LEVEL

DEC 7. 2020 1:12 PM

PROBE OUT

JAN 25. 2024 12:14 PM
JAN 31. 2023 10:51 AM
JAN 31. 2023 9:10 AM

HIGH WATER WARNING

JAN 25. 2024 1:45 PM
JAN 25. 2024 12:31 PM
JAN 31. 2023 10:46 AM

DELIVERY NEEDED

JAN 25. 2024 1:23 PM
SEP 25. 2023 7:30 AM
JUN 28. 2023 12:17 PM

MAX PRODUCT ALARM

JAN 25. 2024 12:19 PM
JAN 31. 2023 9:12 AM
FEB 1. 2022 2:40 PM

RECON WARNING

OCT 28. 2020 8:30 PM
OCT 23. 2020 3:30 PM

RECON ALARM

OCT 28. 2020 8:30 PM
OCT 23. 2020 3:30 PM

LOW TEMP WARNING

JAN 31. 2023 10:53 AM
FEB 1. 2022 4:08 PM

ALARM HISTORY REPORT

---- IN-TANK ALARM ----

T 5: DIESEL

HIGH WATER ALARM

JAN 25. 2024 1:43 PM
JAN 31. 2023 10:45 AM
FEB 1. 2022 3:58 PM

OVERFILL ALARM

JAN 25. 2024 12:19 PM
JAN 31. 2023 9:12 AM
FEB 1. 2022 2:56 PM

LOW PRODUCT ALARM

JAN 25. 2024 1:40 PM
JAN 31. 2023 10:33 AM
FEB 1. 2022 3:43 PM

SUDDEN LOSS ALARM

JAN 25. 2024 1:39 PM
JAN 25. 2024 12:11 PM
JAN 31. 2023 10:33 AM

HIGH PRODUCT ALARM

JAN 25. 2024 12:19 PM
JAN 31. 2023 9:12 AM
FEB 1. 2022 2:57 PM

INVALID FUEL LEVEL

JAN 25. 2024 1:40 PM
JAN 31. 2023 10:33 AM
FEB 1. 2022 3:43 PM

PROBE OUT

JAN 31. 2023 10:50 AM
JAN 31. 2023 9:02 AM
FEB 1. 2022 4:05 PM

HIGH WATER WARNING

JAN 25. 2024 1:43 PM
JAN 31. 2023 10:45 AM
FEB 1. 2022 3:58 PM

DELIVERY NEEDED

JAN 25. 2024 1:40 PM
SEP 28. 2023 7:05 AM
JAN 31. 2023 10:33 AM

MAX PRODUCT ALARM

JAN 25. 2024 12:19 PM
JAN 31. 2023 9:12 AM
FEB 1. 2022 2:57 PM

RECON WARNING

OCT 28. 2020 4:30 PM
OCT 26. 2020 7:30 AM
OCT 24. 2020 12:30 PM

RECON ALARM

OCT 28. 2020 4:30 PM
OCT 26. 2020 8:30 AM
OCT 24. 2020 1:30 PM

LOW TEMP WARNING

FEB 15. 2021 4:05 PM



ALARM HISTORY REPORT

----- SENSOR ALARM -----
 L 1:REGULAR STP SUMP
 STP SUMP
 SENSOR OUT ALARM
 JAN 25, 2024 12:27 PM

FUEL ALARM
 JAN 25, 2024 12:22 PM

SENSOR OUT ALARM
 JAN 25, 2024 12:16 PM

***** END *****

ALARM HISTORY REPORT

----- SENSOR ALARM -----
 L 2:E-85 STP SUMP
 STP SUMP
 FUEL ALARM
 JAN 25, 2024 12:22 PM

SENSOR OUT ALARM
 JAN 25, 2024 12:18 PM

SENSOR OUT ALARM
 OCT 20, 2023 3:10 PM

***** END *****

ALARM HISTORY REPORT

----- SENSOR ALARM -----
 L 3:PREM STP SUMP
 STP SUMP
 FUEL ALARM
 JAN 25, 2024 12:26 PM

SENSOR OUT ALARM
 JAN 25, 2024 12:22 PM

FUEL ALARM
 JAN 31, 2023 9:17 AM

ALARM HISTORY REPORT

----- SENSOR ALARM -----
 L 4:DIESEL STP SUMP
 STP SUMP
 SENSOR OUT ALARM
 JAN 25, 2024 12:25 PM

FUEL ALARM
 JAN 25, 2024 12:23 PM

SENSOR OUT ALARM
 JAN 25, 2024 12:11 PM

***** END *****

ALARM HISTORY REPORT

----- SENSOR ALARM -----
 L 5:K-1 STP SUMP
 STP SUMP
 FUEL ALARM
 JAN 25, 2024 12:23 PM

SENSOR OUT ALARM
 JAN 25, 2024 12:11 PM

SENSOR OUT ALARM
 JAN 31, 2023 9:28 AM

***** END *****

ALARM HISTORY REPORT

----- SENSOR ALARM -----
 L 6:REGULAR INT
 ANNULAR SPACE
 HIGH LIQUID ALARM
 JAN 25, 2024 12:22 PM

LOW LIQUID ALARM
 JAN 25, 2024 12:10 PM

HIGH LIQUID ALARM
 JAN 31, 2023 9:20 AM

ALARM HISTORY REPORT

----- SENSOR ALARM -----
 L 7:E-85 INT
 ANNULAR SPACE
 HIGH LIQUID ALARM
 JAN 25, 2024 12:22 PM

LOW LIQUID ALARM
 JAN 25, 2024 12:10 PM

HIGH LIQUID ALARM
 JAN 31, 2023 9:17 AM

***** END *****

ALARM HISTORY REPORT

----- SENSOR ALARM -----
 L 8:PREM INT
 ANNULAR SPACE
 HIGH LIQUID ALARM
 JAN 25, 2024 12:24 PM

LOW LIQUID ALARM
 JAN 25, 2024 12:10 PM

HIGH LIQUID ALARM
 JAN 31, 2023 9:17 AM

***** END *****

ALARM HISTORY REPORT

----- SENSOR ALARM -----
 L 9:DIESEL K-1 INT
 ANNULAR SPACE
 HIGH LIQUID ALARM
 JAN 25, 2024 12:23 PM

LOW LIQUID ALARM
 JAN 25, 2024 12:10 PM

HIGH LIQUID ALARM
 JAN 31, 2023 9:17 AM

ALARM HISTORY REPORT

----- SENSOR ALARM -----
L10:DISP 1-2
DISPENSER PAN
FUEL ALARM
JAN 25, 2024 12:37 PM

SENSOR OUT ALARM
JAN 25, 2024 12:34 PM

FUEL ALARM
JAN 31, 2023 8:53 AM

* * * * * END * * * * *

ALARM HISTORY REPORT

----- SENSOR ALARM -----
L11:DISP 3-4
DISPENSER PAN
FUEL ALARM
JAN 25, 2024 12:37 PM

SENSOR OUT ALARM
JAN 25, 2024 12:34 PM

FUEL ALARM
OCT 25, 2023 5:31 AM

* * * * * END * * * * *

ALARM HISTORY REPORT

----- SENSOR ALARM -----
L12:DISP 5-6
DISPENSER PAN
FUEL ALARM
JAN 25, 2024 12:37 PM

SENSOR OUT ALARM
JAN 25, 2024 12:35 PM

FUEL ALARM
JAN 31, 2023 8:53 AM

ALARM HISTORY REPORT

----- SENSOR ALARM -----
L13:DISP 7-8
DISPENSER PAN
FUEL ALARM
JAN 25, 2024 12:37 PM

SENSOR OUT ALARM
JAN 25, 2024 12:35 PM

SENSOR OUT ALARM
JAN 31, 2023 8:56 AM

* * * * * END * * * * *

ALARM HISTORY REPORT

----- SENSOR ALARM -----
L14:DISP 9-10
DISPENSER PAN
FUEL ALARM
JAN 25, 2024 12:38 PM

SENSOR OUT ALARM
JAN 25, 2024 12:32 PM

FUEL ALARM
JAN 31, 2023 8:54 AM

ALARM HISTORY REPORT

----- SENSOR ALARM -----
L15:DISP-11-12
DISPENSER PAN
FUEL ALARM
JAN 25, 2024 12:39 PM

SENSOR OUT ALARM
JAN 25, 2024 12:32 PM

FUEL ALARM
JAN 31, 2023 8:54 AM

* * * * * END * * * * *

ALARM HISTORY REPORT

----- SENSOR ALARM -----
L16:DISP 13
DISPENSER PAN
FUEL ALARM
JAN 25, 2024 1:14 PM

SENSOR OUT ALARM
JAN 25, 2024 12:40 PM

FUEL ALARM
JAN 31, 2023 8:59 AM

* * * * * END * * * * *



Testing and Inspection Certificate

Tanknology Inc.
 11000 North MoPac Expressway, Suite 500, Austin, TX 78759
 800-800-4633 www.tanknology.com

Test Date	7/7/2021	Tanknology WO#	MW1-6187208
Test Purpose	COMPLIANCE	Customer PO#	MEJR014303262

<u>Customer</u>	<u>Location</u>
JLL P.O. BOX 1610 GRAND RAPIDS, MI 49501	MEIJER #132 72 N. SR 135 GREENWOOD, IN 46142
Attn: ERIC DONGES (260) 497-6314	Attn: STATION MANAGER (317) 885-3000

Test / Inspection Description	Item Tested	Date Tested	Result
Spill Containment / Bucket Testing	Tank Regular REGULAR SB 1 - Fill - Direct	7/7/2021	Fail
Spill Containment / Bucket Testing	Tank E-85 ETHANOL 85 SB 1 - Fill - Direct	7/7/2021	Pass
Spill Containment / Bucket Testing	Tank Premium PREMIUM SB 1 - Fill - Direct	7/7/2021	Pass
Spill Containment / Bucket Testing	Tank Diesel Diesel SB 1 - Fill - Direct	7/7/2021	Pass
Spill Containment / Bucket Testing	Tank K-1 KEROSENE SB 1 - Fill - Direct	7/7/2021	Pass
Piping Containment Sump Testing	Tank Diesel - STP Sump 1 Diesel	7/7/2021	Pass
Piping Containment Sump Testing	Tank E-85 - STP Sump 1 ETHANOL 85	7/7/2021	Pass
Piping Containment Sump Testing	Tank K-1 - STP Sump 1 KEROSENE	7/7/2021	Pass
Piping Containment Sump Testing	Tank Premium - STP Sump 1 PREMIUM	7/7/2021	Pass
Piping Containment Sump Testing	Tank Regular - STP Sump 1 REGULAR	7/7/2021	Pass
Dispenser Pan / Sump Containment Testing	UDC #1/2	7/7/2021	Pass
Dispenser Pan / Sump Containment Testing	UDC #3/4	7/7/2021	Pass
Dispenser Pan / Sump Containment Testing	UDC #5/6	7/7/2021	Pass
Dispenser Pan / Sump Containment Testing	UDC #7/8	7/7/2021	Pass
Dispenser Pan / Sump Containment Testing	UDC #9/10	7/7/2021	Pass
Dispenser Pan / Sump Containment Testing	UDC #11/12	7/7/2021	Pass
Dispenser Pan / Sump Containment Testing	UDC #13/	7/7/2021	Pass

Tanknology Representative: DanBatten Telephone: (614) 436-7600	Technician: Mark Landers Technician Certification: (See forms)
---	---

Customer Name: MEIJER #132 Location #: 132 City: GREENWOOD State: IN Zip: 46142

SPILL/OVERFILL CONTAINMENT BOXES

Facility is Not Equipped With Fill Riser Containment Sumps <input type="checkbox"/>			Test Date: 7/7/2021
Fill Riser Containment Sumps are Present, but were Not Tested <input type="checkbox"/>			
	Spill Box # Tank Regular REGULAR - Fill 1 - Direct	Spill Box # Tank E-85 ETHANOL 85 - Fill 1 - Direct	Spill Box # Tank Premium PREMIUM - Fill 1 - Direct
Double Wall:	Y	Y	Y
Bucket Diameter (in inches):	12.00	12.00	12.00
Bucket Depth (in inches):	13.00	14.00	14.00
Test Method Developed By:	Industry Standard-PEI RP 1200	Industry Standard-PEI RP 1200	Industry Standard-PEI RP 1200
Test Method Used By:	Hydrostatic	Vacuum on interstice	Vacuum on interstice
Test Equipment Used:	LAKE TEST	VACUUM TEST	VACUUM TEST
Equipment Resolution:	0.0625 in.	0.1 gph	0.1 gph
Wait time between applying pressure/vacuum/water and starting test	15 min	min	min
Test Start Time:	09:15:00	09:36:00	09:30:00
Initial Reading (R _I):	12.00 in.	-15.00 in. H2O	-15.00 in. H2O
Test End Time:	10:15:00	09:37:00	09:31:00
Final Reading (R _F):	8.00 in.	-15.00 in. H2O	-15.00 in. H2O
Test Duration:	1 hr	1 min	1 min
Change in Reading (R _F - R _I):	-4.00 in.	0.00 in. H2O	0.00 in. H2O
Pass/Fail Threshold or Criteria:	+/- 0.1250	+/- 3.00	+/- 3.00
Test Result:	Fail	Pass	Pass

Comments — (include information on repairs made prior to testing, and recommended follow-up for failed tests)

RUL fill SW EBW SB failed due to crack on side wall.

Technician Name: Mark Landers
 Technician Signature: 

Test Date: 7/7/2021
 Certification #: 112340

Customer Name: MEIJER #132 Location #: 132 City: GREENWOOD State: IN Zip: 46142

SPILL/OVERFILL CONTAINMENT BOXES

Facility is Not Equipped With Fill Riser Containment Sumps <input type="checkbox"/>			Test Date: 7/7/2021
Fill Riser Containment Sumps are Present, but were Not Tested <input type="checkbox"/>			
	Spill Box # Tank Diesel Diesel - Fill 1 - Direct	Spill Box # Tank K-1 KEROSENE - Fill 1 - Direct	
Double Wall:	Y	Y	
Bucket Diameter (in inches):	12.00	12.00	
Bucket Depth (in inches):	13.00	13.00	
Test Method Developed By:	Industry Standard-PEI RP 1200	Industry Standard-PEI RP 1200	
Test Method Used By:	Vacuum on interstice	Vacuum on interstice	
Test Equipment Used:	VACUUM TEST	VACUUM TEST	
Equipment Resolution:	0.1 gph	0.1 gph	
Wait time between applying pressure/vacuum/water and starting test	min	min	min
Test Start Time:	09:16:00	09:22:00	
Initial Reading (R _I):	-15.00 in. H2O	-15.00 in. H2O	
Test End Time:	09:17:00	09:23:00	
Final Reading (R _F):	-15.00 in. H2O	-15.00 in. H2O	
Test Duration:	1 min	1 hr	
Change in Reading (R _F - R _I):	0.00 in. H2O	0.00 in. H2O	
Pass/Fail Threshold or Criteria:	+/- 3.00	+/- 3.00	+/-
Test Result:	Pass	Pass	

Comments — (include information on repairs made prior to testing, and recommended follow-up for failed tests)

RUL fill SW EBW SB failed due to crack on side wall.

Technician Name: Mark Landers Test Date: 7/7/2021
 Technician Signature:  Certification #: 112340

Customer Name: MEIJER #132 Location #: 132 City: GREENWOOD State: IN Zip: 46142

PIPING SUMP TESTING

Test Method Developed By:	<input type="checkbox"/> Tank Manufacturer	<input type="checkbox"/> Industry Standard	<input type="checkbox"/> Professional Engineer
	<input type="checkbox"/> Other (Specify)	<input checked="" type="checkbox"/> PEI RP 1200	
Test Method Used By:	<input type="checkbox"/> Pressure	<input type="checkbox"/> Vacuum	<input checked="" type="checkbox"/> Hydrostatic
	<input type="checkbox"/> Other (Specify)		
Test Equipment Used: LAKE TEST		Equipment Resolution: 0.0625 in.	Test Date: 7/7/2021
	STP Containment for Tank Regular REGULAR - 1	STP Containment for Tank E-85 ETHANOL 85 - 1	STP Containment for Tank Premium PREMIUM - 1
Sump Diameter:	44.00 in.	44.00 in.	44.00 in.
Sump Depth:	62.00 in.	62.00 in.	62.00 in.
Sump Material:	Polyethylene	Polyethylene	Polyethylene
Bottom of the sump to the highest product penetration:	22	23	23
Bottom of the sump to the highest electrical penetration (or sidewall seam):	20	22	22
Condition of sump prior to testing:	Good	Good	Good
Portion of Sump Tested ¹	4 in above highest penetration	4 in above highest penetration	4 in above highest penetration
Does turbine shut down when sump sensor detects liquid (both product and water)?*	NA	NA	NA
Turbine shutdown response time			
Is system programmed for fail-safe shutdown?*	NA	NA	NA
Was fail-safe verified to be operational?*	NA	NA	NA
Wait time between applying pressure/vacuum/water and starting test	15 min	15 min	15 min
Test Start Time:	1019	1019	1019
Initial Reading (R _I):	32.00000 in.	34.00000 in.	32.50000 in.
Test End Time:	1119	1119	1119
Final Reading (R _F):	32.00000 in.	34.00000 in.	32.50000 in.
Test Duration:	1 hr	1 hr	1 hr
Change in Reading (R _F -R _I):	0.00000 in.	0.00000 in.	0.00000 in.
Pass/Fail Threshold or Criteria:	+/- 0.12500	+/- 0.12500	+/- 0.12500
Test Result:	Pass	Pass	Pass
Was sensor removed for testing?	Yes	Yes	Yes
Was sensor properly replaced and verified functional after testing?	Yes	Yes	Yes

Comments — (include information on repairs made prior to testing, and recommended follow-up for failed tests)

Technician Name: Mark Landers Test Date: 7/7/2021
 Technician Signature:  Certification #: 112339

Customer Name: MEIJER #132 Location #: 132 City: GREENWOOD State: IN Zip: 46142

UNDER-DISPENSER CONTAINMENT (UDC) TESTING

Test Method Developed By:	<input type="checkbox"/> UDC Manufacturer	<input type="checkbox"/> Industry Standard	<input type="checkbox"/> Professional Engineer
	<input type="checkbox"/> Other (Specify)	<input checked="" type="checkbox"/> PEI RP 1200	
Test Method Used By:	<input type="checkbox"/> Pressure	<input type="checkbox"/> Vacuum	<input checked="" type="checkbox"/> Hydrostatic
	<input type="checkbox"/> Other (Specify)		
Test Equipment Used: LAKE TEST	Equipment Resolution: 0.0625 in.		Test Date: 7/7/2021
	UDC #7/8	UDC #9/10	UDC #11/12
UDC Manufacturer:	Bravo	Bravo	Bravo
UDC Material:	Fiberglass	Fiberglass	Fiberglass
UDC Depth:	30.00	30.00	30.00
Bottom of the sump to the highest product penetration:	10.00	10.00	10.00
Bottom of the sump to the highest electrical penetration (or sidewall seam):	N/A	N/A	N/A
Condition of UDC prior to testing:	Good	Good	Good
Portion of UDC Tested ¹	4 in above highest penetration	4 in above highest penetration	4 in above highest penetration
Does turbine shut down when UDC sensor detects liquid (both product and water)?*	NA	NA	NA
Turbine shutdown response time			
Is system programmed for fail-safe shutdown?*	NA	NA	NA
Was fail-safe verified to be operational?*	NA	NA	NA
Wait time between applying pressure/vacuum/water and starting test	15	15	15
Test Start Time:	1034	1035	1035
Initial Reading (R _I):	20.50000 in.	19.75000 in.	21.00000 in.
Test End Time:	1134	1135	1135
Final Reading (R _F):	20.50000 in.	19.75000 in.	21.00000 in.
Test Duration:	1 hr	1 hr	1 hr
Change in Reading (R _F -R _I):	0.00000 in.	0.00000 in.	0.00000 in.
Pass/Fail Threshold or Criteria:	+/- 0.12500	+/- 0.12500	+/- 0.12500
Test Result:	Pass	Pass	Pass
Was sensor removed for testing?	Yes	Yes	Yes
Was sensor properly replaced and verified functional after testing?	Yes	Yes	Yes

Comments — (include information on repairs made prior to testing, and recommended follow-up for failed tests)

Technician Name: Mark Landers Test Date: 7/7/2021

Technician Signature:  Certification #: 112339

Customer Name: MEIJER #132 Location #: 132 City: GREENWOOD State: IN Zip: 46142

UNDER-DISPENSER CONTAINMENT (UDC) TESTING

Test Method Developed By:	<input type="checkbox"/> UDC Manufacturer	<input type="checkbox"/> Industry Standard	<input type="checkbox"/> Professional Engineer
	<input type="checkbox"/> Other (Specify)	<input checked="" type="checkbox"/> PEI RP 1200	
Test Method Used By:	<input type="checkbox"/> Pressure	<input type="checkbox"/> Vacuum	<input checked="" type="checkbox"/> Hydrostatic
	<input type="checkbox"/> Other (Specify)		
Test Equipment Used: LAKE TEST	Equipment Resolution: 0.0625 in.	Test Date: 7/7/2021	
	UDC #13		
UDC Manufacturer:	Bravo		
UDC Material:	Fiberglass		
UDC Depth:	30.00		
Bottom of the sump to the highest product penetration:	11.00		
Bottom of the sump to the highest electrical penetration (or sidewall seam):	N/A		
Condition of UDC prior to testing:	Good		
Portion of UDC Tested ¹	4 in above highest penetration		
Does turbine shut down when UDC sensor detects liquid (both product and water)?*	NA		
Turbine shutdown response time			
Is system programmed for fail-safe shutdown?*	NA		
Was fail-safe verified to be operational?*	NA		
Wait time between applying pressure/vacuum/water and starting test	15		
Test Start Time:	1000		
Initial Reading (R _I):	18.00000 in.		
Test End Time:	1100		
Final Reading (R _F):	18.00000 in.		
Test Duration:	1 hr		
Change in Reading (R _F -R _I):	0.00000 in.		
Pass/Fail Threshold or Criteria:	+/- 0.12500		
Test Result:	Pass		
Was sensor removed for testing?	Yes		
Was sensor properly replaced and verified functional after testing?	Yes		

Comments — (include information on repairs made prior to testing, and recommended follow-up for failed tests)

Technician Name: Mark Landers Test Date: 7/7/2021

Technician Signature:  Certification #: 112339



Site Diagram

(This site diagram is for reference only and is not drawn to scale)

Work Order: 6187208
Site ID / Name: 132 / MEIJER #132
Address: 72 N. SR 135
City: GREENWOOD State: IN Zip: 46142

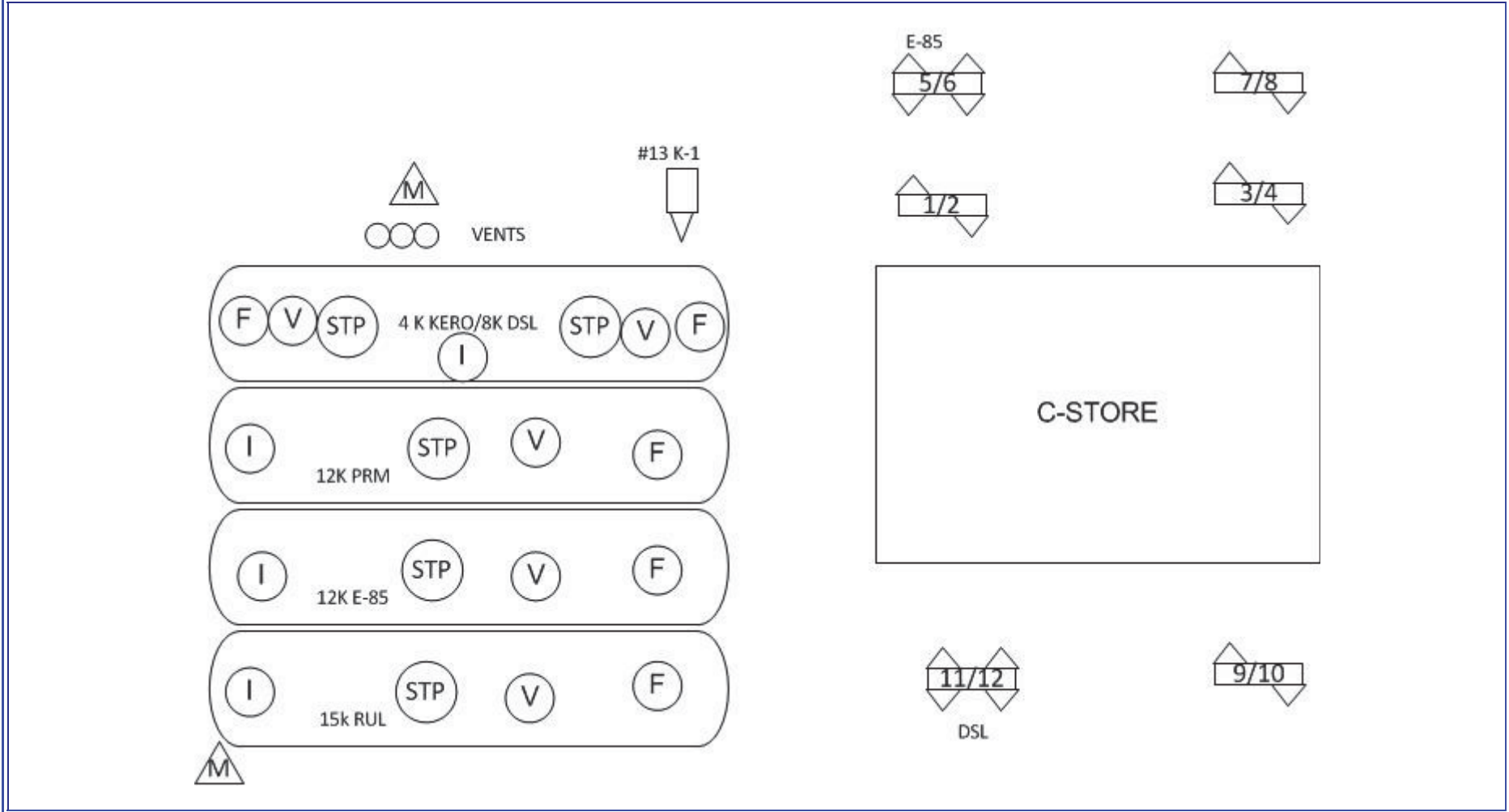



RUL fill SW EBW SB failed due to crack on side wall.

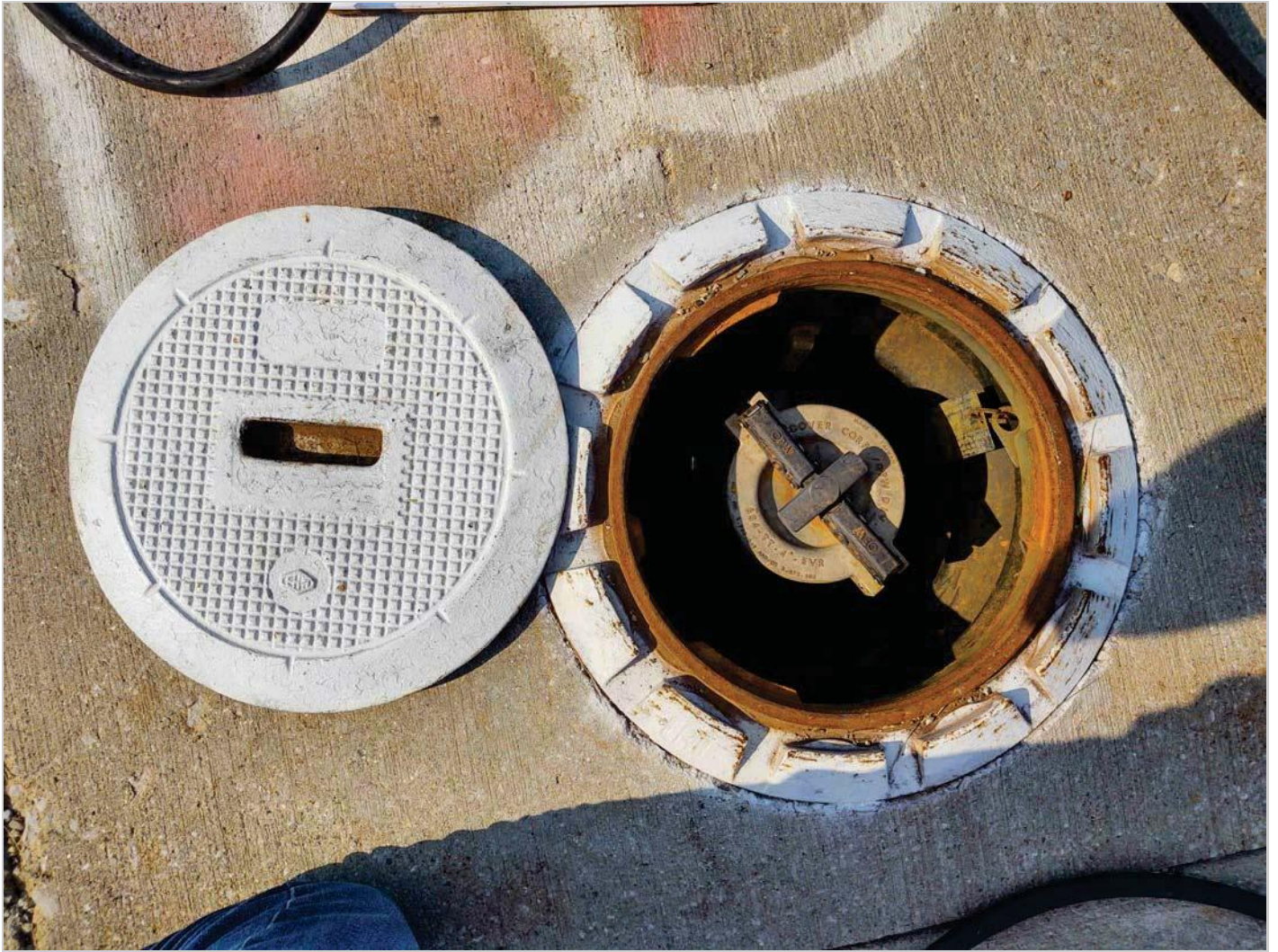



124095 MEIJER 132
150 S.MARLIN DR
GREENWOOD IN. 46142
40931372105001
JUL 7. 2021 8:44 AM

INVENTORY REPORT

T 1:REGULAR
VOLUME = 2521 GALS
ULLAGE = 12007 GALS
90% ULLAGE= 10554 GALS
HEIGHT = 20.18 INCHES
WATER VOL = 0 GALS
WATER = 0.00 INCHES
TEMP = 69.0 DEG F

T 2:E-85
VOLUME = 2203 GALS
ULLAGE = 9324 GALS
90% ULLAGE= 8171 GALS
HEIGHT = 21.85 INCHES
TEMP = 67.8 DEG F

T 3:SUPER
VOLUME = 2787 GALS
ULLAGE = 8740 GALS
90% ULLAGE= 7587 GALS
HEIGHT = 26.00 INCHES
WATER VOL = 16 GALS
WATER = 0.65 INCHES
TEMP = 64.8 DEG F

T 5:DIESEL
VOLUME = 1992 GALS
ULLAGE = 5849 GALS
90% ULLAGE= 5064 GALS
HEIGHT = 27.16 INCHES
WATER VOL = 0 GALS
WATER = 0.00 INCHES
TEMP = 64.2 DEG F

T 6:K-1
VOLUME = 1531 GALS
ULLAGE = 2176 GALS
90% ULLAGE= 1805 GALS
HEIGHT = 38.39 INCHES
WATER VOL = 0 GALS
WATER = 0.00 INCHES
TEMP = 64.5 DEG F

***** END *****

124095 MEIJER 132
150 S.MARLIN DR
GREENWOOD IN. 46142
40931372105001
JUL 7. 2021 12:31 PM

SYSTEM STATUS REPORT

T 1:DELIVERY NEEDED
T 2:DELIVERY NEEDED
T 3:DELIVERY NEEDED

INVENTORY REPORT

T 1:REGULAR
VOLUME = 1648 GALS
ULLAGE = 12830 GALS
90% ULLAGE= 11427 GALS
HEIGHT = 14.98 INCHES
WATER VOL = 0 GALS
WATER = 0.00 INCHES
TEMP = 69.3 DEG F

T 2:E-85
VOLUME = 2169 GALS
ULLAGE = 9358 GALS
90% ULLAGE= 8205 GALS
HEIGHT = 21.60 INCHES
TEMP = 67.9 DEG F

T 3:SUPER
VOLUME = 2750 GALS
ULLAGE = 8777 GALS
90% ULLAGE= 7624 GALS
HEIGHT = 25.74 INCHES
WATER VOL = 16 GALS
WATER = 0.65 INCHES
TEMP = 64.8 DEG F

T 5:DIESEL
VOLUME = 1992 GALS
ULLAGE = 5849 GALS
90% ULLAGE= 5064 GALS
HEIGHT = 27.16 INCHES
WATER VOL = 0 GALS
WATER = 0.00 INCHES
TEMP = 64.1 DEG F

T 6:K-1
VOLUME = 1531 GALS
ULLAGE = 2176 GALS
90% ULLAGE= 1805 GALS
HEIGHT = 38.39 INCHES
WATER VOL = 0 GALS
WATER = 0.00 INCHES
TEMP = 64.5 DEG F

***** END *****

	Tanknology Inc.	Policy 100-29-A Rev: G Revised: 2/11/2019
	11000 N. MoPac Expressway, Suite 500 Austin, TX 78759 (800) 964-0010 JOB CLEARANCE FORM & SITE SAFETY CHECKLIST - OVF	

Site Name/#: Meijer # 132	Street Address: 72 N SR 135 Greenwood IN 46142	W.O. # 6187208
Arrival Time: 8:40	Departure Time: 12:40	Date: 7/7/21

Scope of Work and Tasks Performed (JSA's must be available for all tasks):
Test all Sumps & STB

Repairs to Equipment or Parts Provided:

Follow-up actions required; equipment isolated; comments:
Complete

PPE - PERSONAL PROTECTIVE EQUIPMENT REQUIRED (Check items used or mark ~ if not applicable)

<input checked="" type="checkbox"/> Safety Vest	<input type="checkbox"/> Safety Glasses	<input type="checkbox"/> Gloves	<input type="checkbox"/> Hearing Protection
<input checked="" type="checkbox"/> Steel Toe Boots	<input type="checkbox"/> Splash Goggles	<input type="checkbox"/> Hard Hat	<input type="checkbox"/> Other

PRE-TEST PROCEDURES (Check each item completed or mark ~ if not applicable)

- Discuss safety procedures with site personnel. Nearest hospital: _____
- Prior to fuel deliveries the UST system must be placed back into working order.
- Secure entire work area with barricades (cones, flags, and extension bars, caution tape, pennant flags, or other perimeter guard).
- Place fire extinguishers and "No Smoking" signs in the work area.
- Confined Space Entry - If required complete separate CSE Checklist. If NO CSE REQUIRED check the following reason:
 No CS's CS's not opened No entry only visual No entry - used tools Work from prone position w/o risk of falling in
- Implement Lockout/Tagout per API 1646 (when accessing product piping during tasks)
 - Secure nozzles with "Out of Service" bags and nylon ties.
 - Secure the circuit breaker(s) with lockout devices and tags.
 - Close ball valves or check valves on product piping.
 - Disconnect electrical "bayonet" connector from the STP(s).
 - All applicable equipment disabled during test(s).
 - Verify LOTO is complete by trying to operate pumps.

General Safety Checks: All site personnel have been informed. Is a fuel delivery due today? _____ LOTO procedures have been discussed. Work areas barricaded to protect workers, staff & public.	SIGN IN Lead Technician Name Mark Landers	Lead Technician Signature
	Site Representative Name Jeanette Green	Site Representative Signature

POST-TEST PROCEDURES (Check each item completed or mark ~ if not applicable)

- Remove all "Lockout/Tagout" devices and nozzle bags/ties.
- Run all pumps and verify there are no leaks:
 - Leak Detector Threads on STP's
 - Impact Valve Test Ports under dispensers
 - Functional Elements & Relief Screws
- Install lead wire seal on all test plugs & leak detectors that were serviced.
Count LD threads: L1 ___ L2 ___ L3 ___ L4 ___ L5 ___ L6 ___
- Check following components operational:
 - Ball floats, dry breaks & caps
 - Containment sumps are dry
 - Dispenser panels are replaced
 - Leak detectors & vent tubes
 - Monitoring system is operational
 - Siphon lines and manifold valves open
 - STP fittings and bayonet connectors
 - ATG probes, sensors, & caps
 - Cathodic protection operational
 - Dispensers & POS operational
 - Drop tubes, flapper valves, fill adapters & caps
 - Manhole covers and sump lids
 - Shear valves are open
 - Spill containers & drain valves
 - Vents & Extractors (not capped, plugged or isolated)
- Remove barricades.

General Safety Checks: Work area has been left clean & safe. Site staff aware of work status including any remaining isolation. Changes to equipment are documented and communicated. All incidents, near incidents, and unsafe situations reported.	SIGN OUT & Operator Verification of Work (OVF) Lead Technician Name Mark Landers	Lead Technician Signature
	Site Representative Name Jeanette Green	Site Representative Signature

03492286

This Memorandum

is an acknowledgment that a Bill of Lading has been issued and is not Original Bill of Lading, nor a copy or duplicate, covering the property named herein, and is intended solely for filing or record.

Shipper No. _____
Carrier No. ILD981957236

SET ENVIRONMENTAL, INC.

Date 07-07-21

Page _____ of _____ (Name of carrier) (SCAC)

On Collect on Delivery shipments, the letters "COD" must appear before consignee's name or as otherwise provided in Item 430, Sec. 1.

TO: **VALICOR ENVIRONMENTAL SERVICES**
Consignee
Street **2640 LEFFERSON ROAD**
City **MIDDLETOWN** State **OH** Zip Code **45044**

FROM: Meyer #132
Shipper
Street 72 N SA 135
City Greenwood State IN Zip Code 46075
24 hr. Emergency Contact Tel. No. 877-437-7455

Route _____ Vehicle Number 1468

No. of Units & Container Type	HM	BASIC DESCRIPTION UN or NA Number, Proper Shipping Name, Hazard Class, Packing Group	TOTAL QUANTITY (Weight, Volume, Gallons, etc.)	WEIGHT (Subject to Correction)	RATE	CHARGES (For Carrier Use Only)
<u>1 X TI</u>		<u>JN1993, FLAMMABLE LIQUIDS, N.O.S (GASOLINE, DIESEL), 3, PG II</u>	<u>GALLONS 1,390</u>			
		BATCH NUMBER:				
		PO NUMBER:				
		JOB NUMBER: <u>2107-0168</u>				
		CLIENT: <u>Technology</u>				
		PROFILE NUMBER <u>VES-RPP-02452</u>				

PLACARDS TENDERED: YES NO

REMIT C.O.D. TO: ADDRESS
COD Amt: \$ _____

C.O.D. FEE: PREPAID COLLECT \$ _____

TOTAL CHARGES \$ _____

FREIGHT CHARGES: FREIGHT PREPAID Check box if charges are to be collect

Signature _____ (Signature of Consignor)

RECEIVED, subject to the classifications and tariffs in effect on the date of the issue of this Bill of Lading, the property described above in apparent good order, except as noted (contents and condition of contents of packages unknown), marked, consigned, and destined as indicated above which said carrier (the word carrier being understood throughout this contract as meaning any person or corporation in possession of the property under the contract) agrees to carry to its usual place of delivery at said destination, if on its route, otherwise to deliver to another carrier on the route to said destination. It is mutually agreed as to each carrier of all or any of, said property over all or any portion of said route to despatch and as to each party at any time interested in all or any said property, that every service to be performed hereunder shall be subject to all the bill of lading terms and conditions in the governing classification on the date of shipment.

Shipper hereby certifies that he is familiar with all the lading terms and conditions in the governing classification and the said terms and conditions are hereby agreed to by the shipper and accepted for himself and his assigns.

SHIPPER Driver #132
CARRIER SET Env
PER James B...
DATE 07-07-21



510 S Park Drive
 Mooresville, IN 46158
 Phone: (317)831-1971

RECEIVED NOV 18 2021

Environ

Invoice Number	FS203826
Invoice Date	08/06/2021
Customer Number	ERS-TANK001
Customer Contact	Kim Weaver
Customer PO	2000008911
Job Number	2107-0168
Work Date	07/07/2021
Sales Rep	MUR1
Page Number	1 of 1
Invoice Total	\$2,010.00

Bill To: Tanknology

Site Address: Tanknology
 Meijer #132
 72 N. SR 135
 Greenwood, IN 46075

Field Service Ticket: 2107-0168-0001-0001 Work Date: 07/07/2021

WASTE REMOVAL

Item Number	Item Description	U of M	Quantity	Unit Price	Ext Price
F18	Project Management	HOUR	1.00	\$100.00	\$100.00
F19	Project Coordination	HOUR	1.00	\$70.00	\$70.00
L6	A Brabant - Driver*	HOUR	5.50	\$55.00	\$302.50
TR2	3,000 Gallon Vacuum Truck* - VT-1468	HOUR	5.50	\$75.00	\$412.50
F1	Fuel Surcharge	Each	1.00	\$82.50	\$82.50
D-ERS3	Treatment, Non-Haz Petroleum Impacted Waste Water	GAL	1,390.00	\$0.75	\$1,042.50
WASTE REMOVAL - Subtotal					\$2,010.00

Field Service Ticket: 2107-0168-0001-0001 - Subtotal \$2,010.00

Payment Terms: Due upon receipt. A service charge of 1.5% per month will be added if not paid within 30 days.

PLEASE REMIT TO:
 SET ENVIRONMENTAL, INC.
 450 Sumac Road
 Wheeling, IL 60090
 (847)537-9221

Subtotal	\$2,010.00
Trade Discount	\$0.00
Tax	\$0.00
Freight	\$0.00
Total	\$2,010.00

Tanknology, Inc

B/L Code 70700 020 200
 20 0000 8911

By _____
 Date Approved _____



Testing and Inspection Certificate

Tanknology Inc.
11000 North MoPac Expressway, Suite 500, Austin, TX 78759
800-800-4633 www.tanknology.com

Test Date	10/7/2021	Tanknology WO#	MW1-6190541
Test Purpose	RE-TEST	Customer PO#	MEJR014303415

<u>Customer</u> JLL P.O. BOX 1610 GRAND RAPIDS, MI 49501 Attn: ERIC DONGES (260) 497-6314	<u>Location</u> MEIJER #132 72 N. SR 135 GREENWOOD, IN 46142 Attn: STATION MANAGER (317) 885-3000
--	--

Test / Inspection Description	Item Tested	Date Tested	Result
Spill Containment / Bucket Testing	Tank Regular REGULAR SB 1 - Fill - Direct	10/7/2021	Pass

Tanknology Representative: DanBatten Telephone: (614) 436-7600	Technician: Adam Duran Technician Certification: (See forms)
---	---

Customer Name: MEIJER #132 Location #: 132 City: GREENWOOD State: IN Zip: 46142

SPILL/OVERFILL CONTAINMENT BOXES

Facility is Not Equipped With Fill Riser Containment Sumps <input type="checkbox"/>		Test Date: 10/7/2021	
Fill Riser Containment Sumps are Present, but were Not Tested <input type="checkbox"/>			
	Spill Box # Tank Regular REGULAR - Fill 1 - Direct		
Double Wall:	Y		
Bucket Diameter (in inches):	11.00		
Bucket Depth (in inches):	14.00		
Test Method Developed By:	Industry Standard-PEI RP 1200		
Test Method Used By:	Vacuum on interstice		
Test Equipment Used:	VACUUM TEST		
Equipment Resolution:	0.1 gph		
Wait time between applying pressure/vacuum/water and starting test	1 min	min	min
Test Start Time:	11:41:00		
Initial Reading (R _I):	-15.00 in. H2O		
Test End Time:	11:42:00		
Final Reading (R _F):	-14.25 in. H2O		
Test Duration:	1 min		
Change in Reading (R _F - R _I):	0.75 in. H2O		
Pass/Fail Threshold or Criteria:	+/- 3.00	+/-	+/-
Test Result:	Pass		

Comments — (include information on repairs made prior to testing, and recommended follow-up for failed tests)

Technician Name: Adam Duran
 Technician Signature: 

Test Date: 10/7/2021
 Certification #: 87140



Site Diagram

(This site diagram is for reference only and is not drawn to scale)

Work Order: 6190541
Site ID / Name: 132 / MEIJER #132
Address: 72 N. SR 135
City: GREENWOOD State: IN Zip: 46142

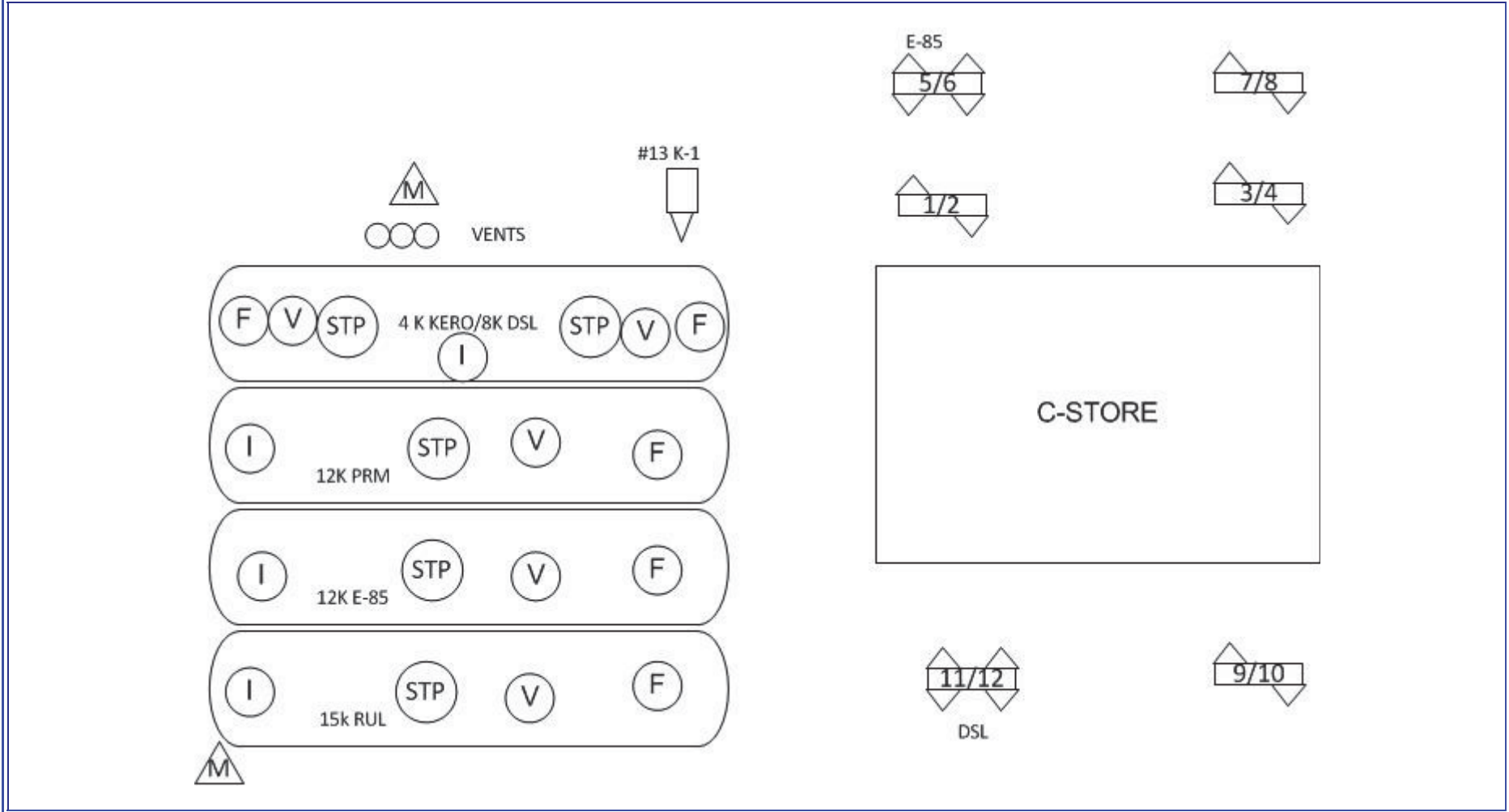

Tanknology Inc. 11000 N. MoPac Expressway, Suite 500 Austin, TX 78759 (800) 964-0010		Policy 100-29-A Rev: G Revised: 2/11/2019
JOB CLEARANCE FORM & SITE SAFETY CHECKLIST - OVF		
Site Name/ID: Meijer 132		Street Address: 72 N SRBS Greenwood, IN
Arrival Time: 11:35	Departure Time: 11:51	W.O. # 619 0541
Scope of Work and Tasks Performed (JSA's must be available for all tasks): SB (TI RVL only)		Date: 10-7-21
Repairs to Equipment or Parts Provided:		
Follow-up actions required; equipment isolated; comments:		
PPE - PERSONAL PROTECTIVE EQUIPMENT REQUIRED (Check <input checked="" type="checkbox"/> items used or mark - if not applicable)		
<input checked="" type="checkbox"/> Safety Vest	<input checked="" type="checkbox"/> Safety Glasses	<input checked="" type="checkbox"/> Gloves
<input checked="" type="checkbox"/> Steel Toe Boots	<input type="checkbox"/> Splash Goggles	<input type="checkbox"/> Hearing Protection
	<input type="checkbox"/> Hard Hat	<input type="checkbox"/> Other
PRE-TEST PROCEDURES (Check <input checked="" type="checkbox"/> each item completed or mark - if not applicable)		
1. <input checked="" type="checkbox"/> Discuss safety procedures with site personnel. Nearest hospital: _____		
2. <input type="checkbox"/> Prior to fuel deliveries the UST system must be placed back into working order.		
3. <input checked="" type="checkbox"/> Secure entire work area with barricades (cones, flags, and extension bars, caution tape, pennant flags, or other perimeter guard).		
4. <input checked="" type="checkbox"/> Place fire extinguishers and "No Smoking" signs in the work area.		
5. <input type="checkbox"/> Confined Space Entry - If required complete separate CSE Checklist. If NO CSE REQUIRED check the following reason: <input type="checkbox"/> No CS's <input type="checkbox"/> CS's not opened <input type="checkbox"/> No entry only visual <input type="checkbox"/> No entry - used tools <input type="checkbox"/> Work from prone position w/o risk of falling in		
6. <input type="checkbox"/> Implement Lockout/Tagout per API 1646 (when accessing product piping during tasks) <input type="checkbox"/> Secure nozzles with "Out of Service" bags and nylon ties. <input type="checkbox"/> Secure the circuit breaker(s) with lockout devices and tags. <input type="checkbox"/> Close ball valves or check valves on product piping. <input type="checkbox"/> Disconnect electrical "bayonet" connector from the STP(s). <input type="checkbox"/> All applicable equipment disabled during test(s). <input type="checkbox"/> Verify LOTO is complete by trying to operate pumps.		
SIGN IN		
General Safety Checks: All site personnel have been informed. Is a fuel delivery due today? _____ LOTO procedures have been discussed. Work areas barricaded to protect workers, staff & public.		Lead Technician Name: _____ Lead Technician Signature: _____ Site Representative Name: TINA WELLS Site Representative Signature: <i>Tina Wells</i>
POST-TEST PROCEDURES (Check <input checked="" type="checkbox"/> each item completed or mark - if not applicable)		
1. <input type="checkbox"/> Remove all "Lockout/Tagout" devices and nozzle bags/ties.		
2. <input type="checkbox"/> Run all pumps and verify there are no leaks: <input type="checkbox"/> Leak Detector Threads on STP's <input type="checkbox"/> Impact Valve Test Ports under dispensers <input type="checkbox"/> Functional Elements & Relief Screws		
3. <input type="checkbox"/> Install lead wire seal on all test plugs & leak detectors that were serviced. Count LD threads: L1 _____ L2 _____ L3 _____ L4 _____ L5 _____ L6 _____		
4. <input checked="" type="checkbox"/> Check following components operational: <input type="checkbox"/> Ball floats, dry breaks & caps <input type="checkbox"/> ATG probes, sensors, & caps <input type="checkbox"/> Containment sumps are dry <input type="checkbox"/> Cathodic protection operational <input type="checkbox"/> Dispenser panels are replaced <input type="checkbox"/> Dispensers & POS operational <input type="checkbox"/> Leak detectors & vent tubes <input type="checkbox"/> Drop tubes, flapper valves, fill adapters & caps <input type="checkbox"/> Monitoring system is operational <input type="checkbox"/> Manhole covers and sump lids <input type="checkbox"/> Siphon lines and manifold valves open <input checked="" type="checkbox"/> Shear valves are open <input type="checkbox"/> STP fittings and bayonet connectors <input checked="" type="checkbox"/> Spill containers & drain valves <input type="checkbox"/> Vents & Extractors (not capped, plugged or isolated)		
5. <input checked="" type="checkbox"/> Remove barricades.		
SIGN OUT & Operator Verification of Work (OVF)		
General Safety Checks: Work area has been left clean & safe. Site staff aware of work status including any remaining isolation. Changes to equipment are documented and communicated. All incidents, near incidents, and unsafe situations reported.		Lead Technician Name: _____ Lead Technician Signature: _____ Site Representative Name: TINA WELLS Site Representative Signature: <i>Tina Wells</i>
Site Representative Comments:		

COMPANY CONFIDENTIAL

© Tanknology Inc., 2019. All Rights Reserved.

Printed copies of this document are uncontrolled. The current version is available in the Tanknology On-Line Document Control System.



Testing and Inspection Certificate

Tanknology Inc.
 11000 North MoPac Expressway, Suite 500, Austin, TX 78759
 800-800-4633 www.tanknology.com

Test Date	2/1/2022	Tanknology WO#	MW1-6191195
Test Purpose	COMPLIANCE	Customer PO#	MEJR014303849

<u>Customer</u>	<u>Location</u>
JLL P.O. BOX 1610 GRAND RAPIDS, MI 49501	MEIJER #132 72 N. SR 135 GREENWOOD, IN 46142
Attn: ERIC DONGES (260) 497-6314	Attn: STATION MANAGER (317) 885-3000

Test / Inspection Description	Item Tested	Date Tested	Result
Line Leak Detector (3 GPH)	Tank Regular Line 1 REGULAR	2/1/2022	Pass
Line Leak Detector (3 GPH)	Tank E-85 Line 1 ETHANOL 85	2/1/2022	Pass
Line Leak Detector (3 GPH)	Tank Premium Line 1 PREMIUM	2/1/2022	Pass
Line Leak Detector (3 GPH)	Tank Diesel Line 1 Diesel	2/1/2022	Pass
Line Leak Detector (3 GPH)	Tank K-1 Line 1 KEROSENE	2/1/2022	Pass
Leak Detection Monitoring System Inspection	See test report for details	2/1/2022	Pass
Overfill Protection	Tank Premium Overfill 1 PREMIUM	2/1/2022	Pass
Overfill Insp OPW Flapper Valve	Diesel Diesel	2/1/2022	Pass
Overfill Insp OPW Flapper Valve	E-85 ETHANOL 85	2/1/2022	Pass
Overfill Insp OPW Flapper Valve	K-1 KEROSENE	2/1/2022	Pass
Overfill Insp OPW Flapper Valve	Regular REGULAR	2/1/2022	Pass
Overfill Alarm Operation Inspection	Diesel Diesel	2/1/2022	Pass
Overfill Alarm Operation Inspection	E-85 ETHANOL 85	2/1/2022	Pass
Overfill Alarm Operation Inspection	K-1 KEROSENE	2/1/2022	Pass
Overfill Alarm Operation Inspection	Premium PREMIUM	2/1/2022	Pass
Overfill Alarm Operation Inspection	Regular REGULAR	2/1/2022	Pass

Tanknology Representative: DanBatten Telephone: (614) 436-7600	Technician: Adam Duran Technician Certification: (See forms)
---	---



LDT 5000 Field Test Apparatus
Line Leak Detector Test

Work Order: 6191195 Date: 2/1/2022
Site Name / ID: MEIJER #132 / 132
Address: 72 N. SR 135
City: GREENWOOD State: IN Zip: 46142

Tank ID	Regular	E-85	Premium	Diesel	K-1	
Product	REGULAR	ETHANOL 85	PREMIUM	Diesel	KEROSENE	
Product Line	1	1	1	1	1	
Tested From			12	12	13	
Existing/New	Existing	Existing	Existing	Existing	Existing	
Mechanical/Electronic	Electronic	Electronic	Electronic	Electronic	Electronic	
Manufacturer/Model	Veeder Root PLLD	Veeder Root PLLD	Veeder Root PLLD	Veeder Root PLLD	Veeder Root PLLD	
Serial No.	300591	844614	Could not Read	003780	275375	
Pump Operating Pressure (psi)	34.00	32.00	28.00	29.00	33.00	
Calibrated Leak (ml/min)	189.0	189.0	189.0	189.0	189.0	
Calibrated Leak (gph)	3.00	3.00	3.00	3.00	3.00	
Holding PSI <i>*N/A for Electronic LD's</i>						
Resiliency (ml) <i>*N/A for Electronic LD's</i>						
Metering PSI <i>*N/A for Electronic LD's</i>						
Opening Time (sec) <i>*N/A for Electronic LD's</i>						
Test Results	Pass	Pass	Pass	Pass	Pass	

Technician Comments:

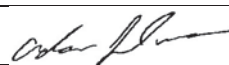
Technician Name: Adam Duran Certification #: 87137
Technician Signature:  Expire Date: 5/16/2024

MONITORING SYSTEM CERTIFICATION

This form is used to document testing and servicing of tank and piping leak monitoring equipment. If required by applicable law, a copy of the completed form must be provided by the Testing Contractor or owner to the governing UST agency as required by regulation.

A. General Information

Facility Name: MEIJER #132 Bldg. No.: _____
 Site Address: 72 N. SR 135 City: GREENWOOD State: IN Zip: 46142
 Facility Contact Person: STATION MANAGER Contact Phone No.: 317-885-3000
 Make/Model of Monitoring System: Veeder Root TLS-350 Date of Testing/Servicing: 2/1/2022

B. Inventory of Equipment Tested/Certified Check the appropriate boxes to indicate specific equipment inspected/serviced:

<p>Tank ID: <u>Regular - REGULAR</u></p> <p><input checked="" type="checkbox"/> In-Tank Gauging Probe. Model: <u>846390-109</u></p> <p><input checked="" type="checkbox"/> Annular Space or Vault Sensor. Model: <u>794380-303</u></p> <p><input checked="" type="checkbox"/> Piping Sump / Trench Sensor(s). Model: <u>794380-323</u></p> <p><input type="checkbox"/> Fill Sump Sensor(s). Model: _____</p> <p><input type="checkbox"/> Mechanical Line Leak Detector. Model: _____</p> <p><input checked="" type="checkbox"/> Electronic Line Leak Detector. Model: <u>Veeder Root PLLD -</u></p> <p><input type="checkbox"/> Tank Overfill / High-Level Sensor. Model: _____</p> <p><input type="checkbox"/> Other (specify equipment type and model in Section E on Page 2).</p>	<p>Tank ID: <u>E-85 - ETHANOL 85</u></p> <p><input checked="" type="checkbox"/> In-Tank Gauging Probe. Model: <u>846390-109</u></p> <p><input checked="" type="checkbox"/> Annular Space or Vault Sensor. Model: <u>794380-303</u></p> <p><input checked="" type="checkbox"/> Piping Sump / Trench Sensor(s). Model: <u>794380-323</u></p> <p><input type="checkbox"/> Fill Sump Sensor(s). Model: _____</p> <p><input type="checkbox"/> Mechanical Line Leak Detector. Model: _____</p> <p><input checked="" type="checkbox"/> Electronic Line Leak Detector. Model: <u>Veeder Root PLLD -</u></p> <p><input type="checkbox"/> Tank Overfill / High-Level Sensor. Model: _____</p> <p><input type="checkbox"/> Other (specify equipment type and model in Section E on Page 2).</p>
<p>Tank ID: <u>Premium - PREMIUM</u></p> <p><input checked="" type="checkbox"/> In-Tank Gauging Probe. Model: <u>846390-109</u></p> <p><input checked="" type="checkbox"/> Annular Space or Vault Sensor. Model: <u>794380-303</u></p> <p><input checked="" type="checkbox"/> Piping Sump / Trench Sensor(s). Model: <u>794380-323</u></p> <p><input type="checkbox"/> Fill Sump Sensor(s). Model: _____</p> <p><input type="checkbox"/> Mechanical Line Leak Detector. Model: _____</p> <p><input checked="" type="checkbox"/> Electronic Line Leak Detector. Model: <u>Veeder Root PLLD -</u></p> <p><input type="checkbox"/> Tank Overfill / High-Level Sensor. Model: _____</p> <p><input type="checkbox"/> Other (specify equipment type and model in Section E on Page 2).</p>	<p>Tank ID: <u>Diesel - Diesel</u></p> <p><input checked="" type="checkbox"/> In-Tank Gauging Probe. Model: <u>846390-109</u></p> <p><input checked="" type="checkbox"/> Annular Space or Vault Sensor. Model: <u>794380-303</u></p> <p><input checked="" type="checkbox"/> Piping Sump / Trench Sensor(s). Model: <u>794380-323</u></p> <p><input type="checkbox"/> Fill Sump Sensor(s). Model: _____</p> <p><input type="checkbox"/> Mechanical Line Leak Detector. Model: _____</p> <p><input checked="" type="checkbox"/> Electronic Line Leak Detector. Model: <u>Veeder Root PLLD</u></p> <p><input type="checkbox"/> Tank Overfill / High-Level Sensor. Model: _____</p> <p><input type="checkbox"/> Other (specify equipment type and model in Section E on Page 2).</p>
<p>Dispenser ID: <u>1/2</u></p> <p><input checked="" type="checkbox"/> Dispenser Containment Sensor(s). Model: <u>794380-323</u></p> <p><input checked="" type="checkbox"/> Shear Valve(s).</p> <p><input type="checkbox"/> Dispenser Containment Float(s) and Chain(s).</p>	<p>Dispenser ID: <u>3/4</u></p> <p><input checked="" type="checkbox"/> Dispenser Containment Sensor(s). Model: <u>794380-323</u></p> <p><input checked="" type="checkbox"/> Shear Valve(s).</p> <p><input type="checkbox"/> Dispenser Containment Float(s) and Chain(s).</p>
<p>Dispenser ID: <u>5/6</u></p> <p><input checked="" type="checkbox"/> Dispenser Containment Sensor(s). Model: <u>794380-323</u></p> <p><input checked="" type="checkbox"/> Shear Valve(s).</p> <p><input type="checkbox"/> Dispenser Containment Float(s) and Chain(s).</p>	<p>Dispenser ID: <u>7/8</u></p> <p><input checked="" type="checkbox"/> Dispenser Containment Sensor(s). Model: <u>794380-323</u></p> <p><input checked="" type="checkbox"/> Shear Valve(s).</p> <p><input type="checkbox"/> Dispenser Containment Float(s) and Chain(s).</p>
<p>Dispenser ID: <u>9/10</u></p> <p><input checked="" type="checkbox"/> Dispenser Containment Sensor(s). Model: <u>794380-323</u></p> <p><input checked="" type="checkbox"/> Shear Valve(s).</p> <p><input type="checkbox"/> Dispenser Containment Float(s) and Chain(s).</p>	<p>Dispenser ID: <u>11/12</u></p> <p><input checked="" type="checkbox"/> Dispenser Containment Sensor(s). Model: <u>794380-323</u></p> <p><input checked="" type="checkbox"/> Shear Valve(s).</p> <p><input type="checkbox"/> Dispenser Containment Float(s) and Chain(s).</p>

*If the facility contains more tanks or dispensers, copy this form. Include information for every tank and dispenser at the facility.

C. Certification - I certify that the equipment identified in this document was inspected/serviced in accordance with the manufacturers' guidelines. Attached to this Certification is a Plot Plan showing the layout of monitoring equipment. For any equipment capable of generating such reports, I have also attached a copy of the report; (check all that apply): System set-up Alarm history report

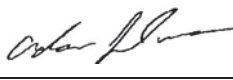
Technician Name (print): Adam Duran Signature: 
 Certification No.: B42020 License No.: _____
 Testing Company Name: Tanknology Phone No.: (800) 800-4633
 Testing Company Address: 11000 N. MoPac Expressway Suite 500 Date of Testing/Servicing: 2/1/2022

MONITORING SYSTEM CERTIFICATION

This form is used to document testing and servicing of tank and piping leak monitoring equipment. If required by applicable law, a copy of the completed form must be provided by the Testing Contractor or owner to the governing UST agency as required by regulation.

A. General Information

Facility Name: MEIJER #132 Bldg. No.: _____
 Site Address: 72 N. SR 135 City: GREENWOOD State: IN Zip: 46142
 Facility Contact Person: STATION MANAGER Contact Phone No.: 317-885-3000
 Make/Model of Monitoring System: Veeder Root TLS-350 Date of Testing/Servicing: 2/1/2022

B. Inventory of Equipment Tested/Certified Check the appropriate boxes to indicate specific equipment inspected/serviced:

<p>Tank ID: <u>K-1 - KEROSENE</u></p> <p><input checked="" type="checkbox"/> In-Tank Gauging Probe. Model: <u>846390-109</u></p> <p><input checked="" type="checkbox"/> Annular Space or Vault Sensor. Model: <u>794380-303</u></p> <p><input checked="" type="checkbox"/> Piping Sump / Trench Sensor(s). Model: <u>794380-323</u></p> <p><input type="checkbox"/> Fill Sump Sensor(s). Model: _____</p> <p><input type="checkbox"/> Mechanical Line Leak Detector. Model: _____</p> <p><input checked="" type="checkbox"/> Electronic Line Leak Detector. Model: <u>Veeder Root PLLD -</u></p> <p><input type="checkbox"/> Tank Overfill / High-Level Sensor. Model: _____</p> <p><input type="checkbox"/> Other (specify equipment type and model in Section E on Page 2).</p>	<p>Tank ID: _____</p> <p><input type="checkbox"/> In-Tank Gauging Probe. Model: _____</p> <p><input type="checkbox"/> Annular Space or Vault Sensor. Model: _____</p> <p><input type="checkbox"/> Piping Sump / Trench Sensor(s). Model: _____</p> <p><input type="checkbox"/> Fill Sump Sensor(s). Model: _____</p> <p><input type="checkbox"/> Mechanical Line Leak Detector. Model: _____</p> <p><input type="checkbox"/> Electronic Line Leak Detector. Model: _____</p> <p><input type="checkbox"/> Tank Overfill / High-Level Sensor. Model: _____</p> <p><input type="checkbox"/> Other (specify equipment type and model in Section E on Page 2).</p>
<p>Tank ID: _____</p> <p><input type="checkbox"/> In-Tank Gauging Probe. Model: _____</p> <p><input type="checkbox"/> Annular Space or Vault Sensor. Model: _____</p> <p><input type="checkbox"/> Piping Sump / Trench Sensor(s). Model: _____</p> <p><input type="checkbox"/> Fill Sump Sensor(s). Model: _____</p> <p><input type="checkbox"/> Mechanical Line Leak Detector. Model: _____</p> <p><input type="checkbox"/> Electronic Line Leak Detector. Model: _____</p> <p><input type="checkbox"/> Tank Overfill / High-Level Sensor. Model: _____</p> <p><input type="checkbox"/> Other (specify equipment type and model in Section E on Page 2).</p>	<p>Tank ID: _____</p> <p><input type="checkbox"/> In-Tank Gauging Probe. Model: _____</p> <p><input type="checkbox"/> Annular Space or Vault Sensor. Model: _____</p> <p><input type="checkbox"/> Piping Sump / Trench Sensor(s). Model: _____</p> <p><input type="checkbox"/> Fill Sump Sensor(s). Model: _____</p> <p><input type="checkbox"/> Mechanical Line Leak Detector. Model: _____</p> <p><input type="checkbox"/> Electronic Line Leak Detector. Model: _____</p> <p><input type="checkbox"/> Tank Overfill / High-Level Sensor. Model: _____</p> <p><input type="checkbox"/> Other (specify equipment type and model in Section E on Page 2).</p>
<p>Dispenser ID: <u>13</u></p> <p><input checked="" type="checkbox"/> Dispenser Containment Sensor(s). Model: <u>794380-323</u></p> <p><input checked="" type="checkbox"/> Shear Valve(s).</p> <p><input type="checkbox"/> Dispenser Containment Float(s) and Chain(s).</p>	<p>Dispenser ID: _____</p> <p><input type="checkbox"/> Dispenser Containment Sensor(s). Model: _____</p> <p><input type="checkbox"/> Shear Valve(s).</p> <p><input type="checkbox"/> Dispenser Containment Float(s) and Chain(s).</p>
<p>Dispenser ID: _____</p> <p><input type="checkbox"/> Dispenser Containment Sensor(s). Model: _____</p> <p><input type="checkbox"/> Shear Valve(s).</p> <p><input type="checkbox"/> Dispenser Containment Float(s) and Chain(s).</p>	<p>Dispenser ID: _____</p> <p><input type="checkbox"/> Dispenser Containment Sensor(s). Model: _____</p> <p><input type="checkbox"/> Shear Valve(s).</p> <p><input type="checkbox"/> Dispenser Containment Float(s) and Chain(s).</p>
<p>Dispenser ID: _____</p> <p><input type="checkbox"/> Dispenser Containment Sensor(s). Model: _____</p> <p><input type="checkbox"/> Shear Valve(s).</p> <p><input type="checkbox"/> Dispenser Containment Float(s) and Chain(s).</p>	<p>Dispenser ID: _____</p> <p><input type="checkbox"/> Dispenser Containment Sensor(s). Model: _____</p> <p><input type="checkbox"/> Shear Valve(s).</p> <p><input type="checkbox"/> Dispenser Containment Float(s) and Chain(s).</p>

*If the facility contains more tanks or dispensers, copy this form. Include information for every tank and dispenser at the facility.

C. Certification - I certify that the equipment identified in this document was inspected/serviced in accordance with the manufacturers' guidelines. Attached to this Certification is a Plot Plan showing the layout of monitoring equipment. For any equipment capable of generating such reports, I have also attached a copy of the report; (check all that apply): System set-up Alarm history report

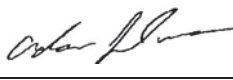
Technician Name (print): Adam Duran Signature: 

Certification No.: B42020 License No.: _____

Testing Company Name: Tanknology Phone No.: (800) 800-4633

Testing Company Address: 11000 N. MoPac Expressway Suite 500 Date of Testing/Servicing: 2/1/2022

D. Results of Testing/Serviceing

Software Version Installed: 119.05

Complete the following checklist:

<input checked="" type="checkbox"/> Yes	<input type="checkbox"/> No* <input type="checkbox"/> N/A	Is the visual alarm on the console operational?
<input checked="" type="checkbox"/> Yes	<input type="checkbox"/> No* <input type="checkbox"/> N/A	Is the audible alarm on the console operational?
<input checked="" type="checkbox"/> Yes	<input type="checkbox"/> No	Is the external visual overfill alarm (light unit) present?
<input checked="" type="checkbox"/> Yes	<input type="checkbox"/> No* <input type="checkbox"/> N/A	Is the external visual overfill alarm operating properly?
<input checked="" type="checkbox"/> Yes	<input type="checkbox"/> No	Is the external audible overfill alarm present?
<input checked="" type="checkbox"/> Yes	<input type="checkbox"/> No* <input type="checkbox"/> N/A	Is the external audible overfill alarm operating properly?
90 %	<input type="checkbox"/> N/A	At what percent of tank(s) capacity is the external alarm programmed to trigger? <i>If different % between tanks, clarify in section E.</i>
<input checked="" type="checkbox"/> Yes	<input type="checkbox"/> No* <input type="checkbox"/> N/A	Were all sensors visually inspected, functionally tested, and confirmed operational?
<input checked="" type="checkbox"/> Yes	<input type="checkbox"/> No* <input type="checkbox"/> N/A	Were all sensors installed at lowest point of secondary containment and positioned so that other equipment will not interfere with their proper operation?
<input type="checkbox"/> Yes	<input type="checkbox"/> No* <input checked="" type="checkbox"/> N/A	For pressurized piping systems, does the turbine automatically shut down if the piping secondary containment monitoring system detects a leak, fails to operate, or is electrically disconnected? If yes: which sensors initiate positive shut-down? <i>(Check all that apply)</i> <input type="checkbox"/> Sump/Trench Sensors; <input type="checkbox"/> Dispenser Containment Sensors. Did you confirm positive shut-down due to leaks <u>and</u> sensor failure/disconnection? <input type="checkbox"/> Yes; <input type="checkbox"/> No
<input type="checkbox"/> Yes*	<input checked="" type="checkbox"/> No	Was any monitoring equipment replaced? If yes, identify specific sensors, probes, or other equipment replaced and list the manufacturer name and model for all replacement parts in Section E, below.
<input type="checkbox"/> Yes*	<input checked="" type="checkbox"/> No	Was liquid found inside any secondary containment systems designed as dry systems? <i>(Check all that apply)</i> <input type="checkbox"/> Product; <input type="checkbox"/> Water. If yes, describe causes in Section E, below.
<input checked="" type="checkbox"/> Yes	<input type="checkbox"/> No*	Was monitoring system set-up reviewed to ensure proper settings? Attach set up reports, if applicable
<input checked="" type="checkbox"/> Yes	<input type="checkbox"/> No*	Is all monitoring equipment operational per manufacturer's specifications?

* In Section E below, describe how and when these deficiencies were or will be corrected.

E. Comments:

Backup Battery reading, if applicable (Required for VR TLS 300/350): 3.63V

F. In-Tank Gauging / SIR Equipment:

- Check this box if tank gauging is used only for inventory control.
- Check this box if no tank gauging or SIR equipment is installed.

This section must be completed if in-tank gauging equipment is used to perform leak detection monitoring.

Complete the following checklist:

<input checked="" type="checkbox"/> Yes	<input type="checkbox"/> No*	Were all tank gauging probes visually inspected for damage and residue buildup?
<input checked="" type="checkbox"/> Yes	<input type="checkbox"/> No*	Was accuracy of system product level readings tested?
<input checked="" type="checkbox"/> Yes	<input type="checkbox"/> No*	Was accuracy of system water level readings tested?
<input checked="" type="checkbox"/> Yes	<input type="checkbox"/> No*	Were all probes reinstalled properly?
<input checked="" type="checkbox"/> Yes	<input type="checkbox"/> No*	Were all items on the equipment manufacturer's maintenance checklist completed?

* In the Section G, below, describe how and when these deficiencies were or will be corrected.

G. Comments:

DID OVERALL MONITOR SYSTEM TESTING PASS (Check One)? YES NO
INCONCLUSIVE

Store Information

Site Name: MEIJER #132
 Address: 72 N. SR 135
GREENWOOD IN 46142
 Phone: 885-3000

Testing Company

Name: TANKNOLOGY INC.
 Address: 11000 N.MoPac Expressway, #500
AUSTIN, TX 78759
 Phone: 1-(800)-800-4633

Tank ID (product stored)	Tank 3 - Overfill Premium Flapper Valve PRIMARY		
Measure Dimension "Z" Actual Depth in Tank Upper drop tube flange to edge of upper tube adapter. Measurements must be taken inside the droptube.	79.00		
Measure Dimension "A" Drop tube seal surface to bottom of the tank	159.50		
Enter Dimension "B" Inch Level at 95% Volume from Tank Chart	80.50		
95% Shutoff Level Offset (4.5")	4.5		
Calculated Minimum Overfill Limit: "C" = A - B - 4.5	74.50		
Overfill Protection Criteria Met (95% or less capacity of the tank) if "Z" is greater than or equal to "C"	Pass		

Comments:

Tester: Adam Duran

Tester Id:

Signature: 

Test Date: 2/1/2022

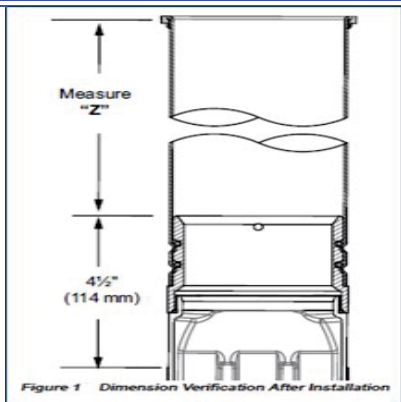

To find 95% Tank Volume and Measurement From Tank Chart

Actual Tank Capacity Gallons

X .95

= Gallons (95% Tank Volume)

95% Volume Height = **B**

Determining Drop Tube Lengths

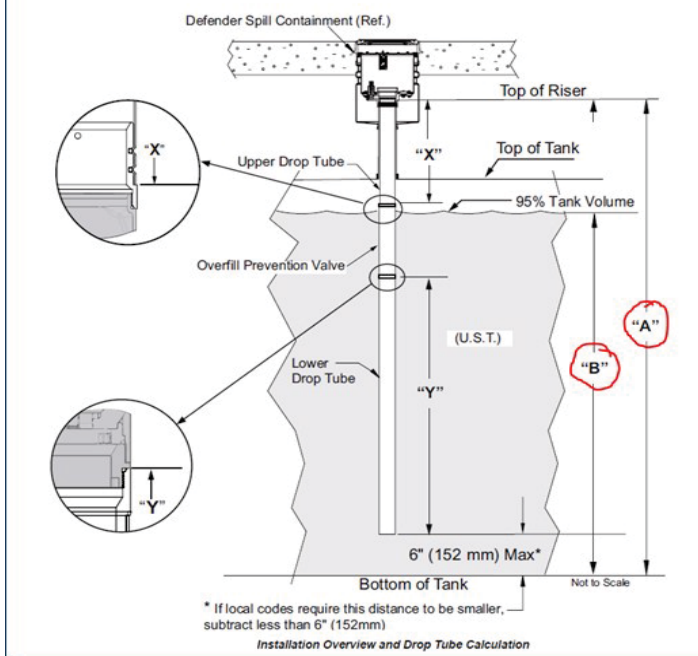



**Overfill Prevention Equipment Inspection
OPW 61 and 71 Series Overfill Prevention Device Inspection**

Date: 2/1/2022
 Customer Name: Meijer Stores Limited Partnership
 Location #: MEIJER #132
 Location Address: 72 N. SR 135 ,GREENWOOD ,IN , 46142
 OPW Model Number: _____

	Regular	E-85	Diesel	K-1
A gallons	14781.000	11527.000	7841.000	3707.000
B 95%	0.95	0.95	0.95	0.95
C gallons	14041.950	10950.650	7448.950	3521.650
D inches	82.375	80.500	80.250	81.375
E inches	69.500	68.250	68.500	69.000
F inches	92.000	89.750	90.750	90.750
G inches	9.625	9.250	10.500	9.375
H inches	7.625	7.250	8.500	7.375
I inches	77.125	75.500	77.000	76.375
J inches	84.500	81.000	82.000	79.250

PART 1) Proper height setting calculation

Maximum Tank Volume per: _____
 Max shut off requirement for Flapper is 95%
 Multiply Maximum tank volume by 95%
 Use tank chart to determine height of calculated volume
 Measure top of fill riser threads, or face seal adapter when used, to tank top _____
 Tank diameter **From Chart**
 Upper Tube in tank (G) **F - D = G**
 Subtract 2 inches from upper tube in tank **G - 2" = H**
 Calculated minimum upper tube length (I) **H + E = I**
 Actual measured upper tube length (Without fill adapter) (J) _____

PART 2) Device certification criteria evaluation

Criteria 1	Does the overfill prevention device meet the 95% requirement?	Yes	Yes	Yes	Yes
Criteria 1a	If the final shutoff volume is installed greater than 95%, is there at least 250 gallons of ullage above the overfill device activation point to ensure that none of the tank top fittings are exposed to product, meeting the criteria established in EPA 280.20iic and per OPW installation guidelines.	NA	NA	NA	NA
Criteria 2	Is the Actual measured upper tube length 6.5 inches or more than the fill riser? (J must be 6.5" or more than E)	Yes	Yes	Yes	Yes
Criteria 3	Does the overfill prevention device function as required? (Inspect the device for damage, contamination, freedom of movement, weakening due to wear and corrosion)	Yes	Yes	Yes	Yes

PART 3) Device Certification PASS / FAIL

Technician certifies that the device is operationally compliant.

Pass	Pass	Pass	Pass
------	------	------	------

Comments: _____

Signature of Technician: 
 Adam Duran

Date: 2/1/2022



Overfill Alarm Operation Inspection

Location Name: MEIJER #132		Date: 2/1/2022
Address: 72 N. SR 135	City: GREENWOOD	State: IN

This procedure is to determine whether the high level alarm is operational and will trigger when the tank is no more than 90% full. See PEI/RP 1200, Section 7.3 for the inspection procedure. This procedure is applicable to tank level monitor stems that touch the bottom of the tank when in place.

Tank number	Regular	E-85	Premium	Diesel	K-1
Product Stored:	REGULAR	ETHANOL 85	PREMIUM	Diesel	KEROSENE
Tank Level Monitor Brand	Veeder Root	Veeder Root	Veeder Root	Veeder Root	Veeder Root
1. Tank Volume, gallons	14781	11527	11527	7841	3707
2. Tank Diameter, inches	92	92	92	92	92
3. Does the overfill alarm activate the test mode at the console?	<input checked="" type="checkbox"/> Yes <input type="checkbox"/> No	<input checked="" type="checkbox"/> Yes <input type="checkbox"/> No	<input checked="" type="checkbox"/> Yes <input type="checkbox"/> No	<input type="checkbox"/> Yes <input type="checkbox"/> No	<input type="checkbox"/> Yes <input type="checkbox"/> No
4. When activated, can the overfill alarm be heard and seen while delivering to the tank?	<input checked="" type="checkbox"/> Yes <input type="checkbox"/> No	<input checked="" type="checkbox"/> Yes <input type="checkbox"/> No	<input checked="" type="checkbox"/> Yes <input type="checkbox"/> No	<input type="checkbox"/> Yes <input type="checkbox"/> No	<input type="checkbox"/> Yes <input type="checkbox"/> No
5. After removing the probe from the tank, has it been inspected and any damaged or missing parts replaced?	<input checked="" type="checkbox"/> Yes <input type="checkbox"/> No	<input checked="" type="checkbox"/> Yes <input type="checkbox"/> No	<input checked="" type="checkbox"/> Yes <input type="checkbox"/> No	<input type="checkbox"/> Yes <input type="checkbox"/> No	<input type="checkbox"/> Yes <input type="checkbox"/> No
6. Float moves freely on the stem without binding?	<input checked="" type="checkbox"/> Yes <input type="checkbox"/> No	<input checked="" type="checkbox"/> Yes <input type="checkbox"/> No	<input checked="" type="checkbox"/> Yes <input type="checkbox"/> No	<input type="checkbox"/> Yes <input type="checkbox"/> No	<input type="checkbox"/> Yes <input type="checkbox"/> No
7. Does moving product level float up the stem trigger alarm?	<input checked="" type="checkbox"/> Yes <input type="checkbox"/> No	<input checked="" type="checkbox"/> Yes <input type="checkbox"/> No	<input checked="" type="checkbox"/> Yes <input type="checkbox"/> No	<input type="checkbox"/> Yes <input type="checkbox"/> No	<input type="checkbox"/> Yes <input type="checkbox"/> No
8. Inch level from bottom of stem when 90% alarm is triggered?	80.00 in.	75.00 in.	75.00 in.	74.75 in.	74.75 in.
9. Tank volume at inch level in Line 8	13303.00 gal	10368.00 gal	10369.00 gal	7050.00 gal	3337.00 gal
10. Calculate (Line 9 / Line 1) x 100	90.00%	90.00%	90.00%	90.00%	90.00%
11. Is line 10 equal to or less than 90%?	<input checked="" type="checkbox"/> Yes <input type="checkbox"/> No	<input checked="" type="checkbox"/> Yes <input type="checkbox"/> No	<input checked="" type="checkbox"/> Yes <input type="checkbox"/> No	<input checked="" type="checkbox"/> Yes <input type="checkbox"/> No	<input checked="" type="checkbox"/> Yes <input type="checkbox"/> No
12. Does the fuel float level on the console agree with the gauge stick reading?	<input checked="" type="checkbox"/> Yes <input type="checkbox"/> No	<input checked="" type="checkbox"/> Yes <input type="checkbox"/> No	<input checked="" type="checkbox"/> Yes <input type="checkbox"/> No	<input checked="" type="checkbox"/> Yes <input type="checkbox"/> No	<input checked="" type="checkbox"/> Yes <input type="checkbox"/> No
13. Does the overfill alarm activate at 90% or less of tank chart/tank stick reading from tank manufacturer?	<input checked="" type="checkbox"/> Yes <input type="checkbox"/> No	<input checked="" type="checkbox"/> Yes <input type="checkbox"/> No	<input checked="" type="checkbox"/> Yes <input type="checkbox"/> No	<input checked="" type="checkbox"/> Yes <input type="checkbox"/> No	<input checked="" type="checkbox"/> Yes <input type="checkbox"/> No
Test Result	<input checked="" type="checkbox"/> Pass <input type="checkbox"/> Fail	<input checked="" type="checkbox"/> Pass <input type="checkbox"/> Fail	<input checked="" type="checkbox"/> Pass <input type="checkbox"/> Fail	<input checked="" type="checkbox"/> Pass <input type="checkbox"/> Fail	<input checked="" type="checkbox"/> Pass <input type="checkbox"/> Fail

If any answers in Lines 3, 4, 5, 6, 7, or 11 are "No" the system has failed the test.

Comments

Tester's Name: Adam Duran

Signature:



Site Diagram

(This site diagram is for reference only and is not drawn to scale)

Work Order: 6191195
Site ID / Name: 132 / MEIJER #132
Address: 72 N. SR 135
City: GREENWOOD State: IN Zip: 46142

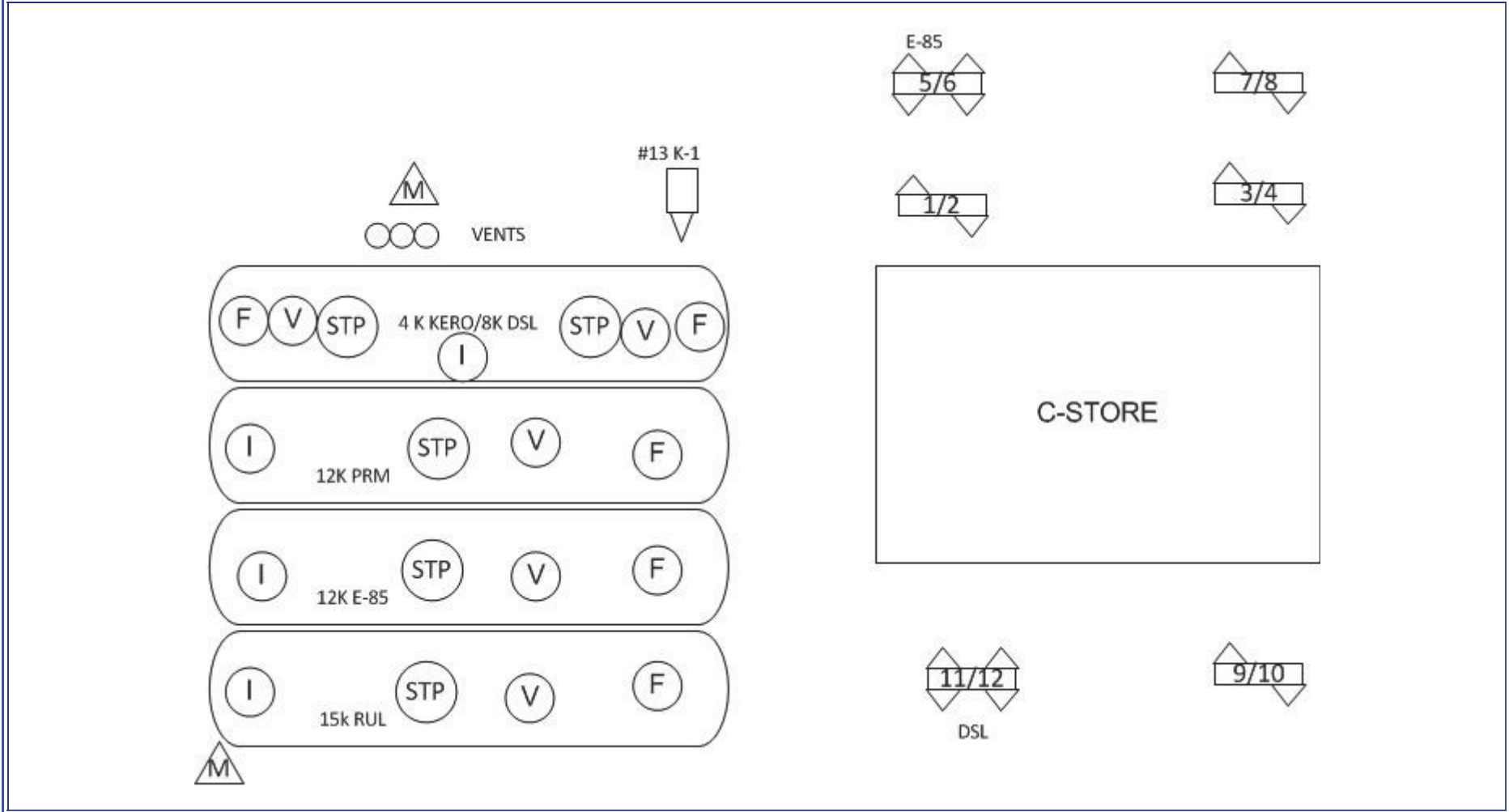

	Tanknology Inc. 11000 N. MoPac Expressway, Suite 500 Austin, TX 78759 (800) 964-0010	Policy 100-29-A Rev: G Revised: 2/11/2019
JOB CLEARANCE FORM & SITE SAFETY CHECKLIST - OVF		

Site Name#: Meijer 132	Street Address: 72N SR135 Greenwood, TX	W.O. # 6191195
Arrival Time: 13:57	Departure Time: 17:16	Date: 2-1-22

Scope of Work and Tasks Performed (JSA's must be available for all tasks):
LD ATG overfill

Repairs to Equipment or Parts Provided:

Follow-up actions required; equipment isolated; comments:

PPE - PERSONAL PROTECTIVE EQUIPMENT REQUIRED (Check ✓ items used or mark - if not applicable)

<input checked="" type="checkbox"/> Safety Vest	<input checked="" type="checkbox"/> Safety Glasses	<input checked="" type="checkbox"/> Gloves	<input type="checkbox"/> Hearing Protection
<input checked="" type="checkbox"/> Steel Toe Boots	<input type="checkbox"/> Splash Goggles	<input type="checkbox"/> Hard Hat	<input type="checkbox"/> Other

PRE-TEST PROCEDURES (Check ✓ each item completed or mark - if not applicable)

- Discuss safety procedures with site personnel. Nearest hospital: _____
- Prior to fuel deliveries the UST system must be placed back into working order.
- Secure entire work area with barricades (cones, flags, and extension bars, caution tape, pennant flags, or other perimeter guard).
- Place fire extinguishers and "No Smoking" signs in the work area.
- Confined Space Entry - If required complete separate CSE Checklist. If NO CSE REQUIRED check the following reason:
 No CS's CS's not opened No entry only visual No entry - used tools Work from prone position w/o risk of falling in
- Implement Lockout/Tagout per API 1646 (when accessing product piping during tasks)
 - Secure nozzles with "Out of Service" bags and nylon ties.
 - Close ball valves or check valves on product piping.
 - All applicable equipment disabled during test(s).
 - Secure the circuit breaker(s) with lockout devices and tags.
 - Disconnect electrical "bayonet" connector from the STP(s).
 - Verify LOTO is complete by trying to operate pumps.

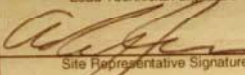
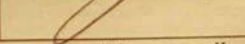
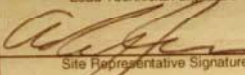
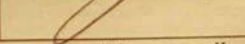
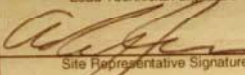
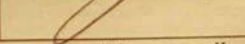
SIGN IN General Safety Checks: All site personnel have been informed. Is a fuel delivery due today? _____ LOTO procedures have been discussed. Work areas barricaded to protect workers, staff & public.	<table style="width:100%;"> <tr> <td style="width:50%;">Lead Technician Name Adam Duran</td> <td style="width:50%;">Lead Technician Signature </td> </tr> <tr> <td>Site Representative Name Robert Small</td> <td>Site Representative Signature </td> </tr> </table>	Lead Technician Name Adam Duran	Lead Technician Signature 	Site Representative Name Robert Small	Site Representative Signature 
Lead Technician Name Adam Duran	Lead Technician Signature 				
Site Representative Name Robert Small	Site Representative Signature 				

POST-TEST PROCEDURES (Check ✓ each item completed or mark - if not applicable)

- Remove all "Lockout/Tagout" devices and nozzle bags/ties.
- Run all pumps and verify there are no leaks:
 - Leak Detector Threads on STP's
 - Impact Valve Test Ports under dispensers
 - Functional Elements & Relief Screws
- Install lead wire seal on all test plugs & leak detectors that were serviced.
 Count LD threads: L1 _____ L2 _____ L3 _____ L4 _____ L5 _____ L6 _____
- Check following components operational:
 - Ball floats, dry breaks & caps
 - Containment sumps are dry
 - Dispenser panels are replaced
 - Leak detectors & vent tubes
 - Monitoring system is operational
 - Siphon lines and manifold valves open
 - STP fittings and bayonet connectors
 - ATG probes, sensors, & caps
 - Cathodic protection operational
 - Dispensers & POS operational
 - Drop tubes, flapper valves, fill adapters & caps
 - Manhole covers and sump lids
 - Shear valves are open
 - Spill containers & drain valves
 - Vents & Extractors (not capped, plugged or isolated)
- Remove barricades.

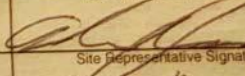
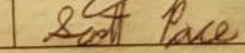
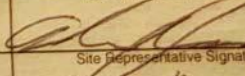
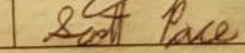
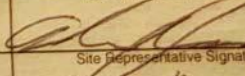
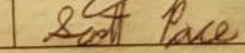
SIGN OUT & Operator Verification of Work (OVF) General Safety Checks: Work area has been left clean & safe. Site staff aware of work status including any remaining isolation. Changes to equipment are documented and communicated. All incidents, near incidents, and unsafe situations reported.	<table style="width:100%;"> <tr> <td style="width:50%;">Lead Technician Name Adam Duran</td> <td style="width:50%;">Lead Technician Signature </td> </tr> <tr> <td>Site Representative Name Scott Pace</td> <td>Site Representative Signature </td> </tr> </table>	Lead Technician Name Adam Duran	Lead Technician Signature 	Site Representative Name Scott Pace	Site Representative Signature 
Lead Technician Name Adam Duran	Lead Technician Signature 				
Site Representative Name Scott Pace	Site Representative Signature 				

Site Representative Comments:

COMPANY CONFIDENTIAL

© Tanknology Inc., 2019. All Rights Reserved.

Printed copies of this document are uncontrolled. The current version is available in the Tanknology On-Line Document Control System.

124095 MEIJER 132
150 S.MARLIN DR
GREENWOOD IN. 46142
40931372105001

FEB 1, 2022 2:03 PM

INVENTORY REPORT

T 1:REGULAR
VOLUME = 4368 GALS
ULLAGE = 10160 GALS
90% ULLAGE= 8707 GALS
HEIGHT = 29.89 INCHES
WATER VOL = 0 GALS
WATER = 0.00 INCHES
TEMP = 43.3 DEG F

T 2:E-85
VOLUME = 4604 GALS
ULLAGE = 6923 GALS
90% ULLAGE= 5770 GALS
HEIGHT = 37.57 INCHES
TEMP = 55.6 DEG F

T 3:SUPER
VOLUME = 2667 GALS
ULLAGE = 8860 GALS
90% ULLAGE= 7707 GALS
HEIGHT = 25.17 INCHES
WATER VOL = 16 GALS
WATER = 0.65 INCHES
TEMP = 50.3 DEG F

T 5:DIESEL
VOLUME = 3087 GALS
ULLAGE = 4754 GALS
90% ULLAGE= 3969 GALS
HEIGHT = 37.28 INCHES
WATER VOL = 0 GALS
WATER = 0.00 INCHES
TEMP = 52.9 DEG F

T 6:K-1
VOLUME = 2078 GALS
ULLAGE = 1629 GALS
90% ULLAGE= 1258 GALS
HEIGHT = 49.26 INCHES
WATER VOL = 9 GALS
WATER = 0.78 INCHES
TEMP = 55.4 DEG F

***** END *****

IN-TANK SETUP

T 1:REGULAR
PRODUCT CODE : 1
THERMAL COEFF : .000700
TANK DIAMETER : 87.97
TANK PROFILE : 20 PTS
FULL VOL : 14528
83.6 INCH VOL : 14280
79.2 INCH VOL : 13810
74.8 INCH VOL : 13210
70.4 INCH VOL : 12515
66.0 INCH VOL : 11746
61.6 INCH VOL : 10921
57.2 INCH VOL : 10052
52.8 INCH VOL : 9153
48.4 INCH VOL : 8233
44.0 INCH VOL : 7302
39.6 INCH VOL : 6371
35.2 INCH VOL : 5450
30.8 INCH VOL : 4548
26.4 INCH VOL : 3677
22.0 INCH VOL : 2848
17.6 INCH VOL : 2074
13.2 INCH VOL : 1372
8.8 INCH VOL : 763
4.4 INCH VOL : 280

METER DATA : YES
END FACTOR: NONE
CAL UPDATE: NEVER

FLOAT SIZE: 4.0 IN. 8496

WATER WARNING : 1.5
HIGH WATER LIMIT: 2.5

MAX OR LABEL VOL: 14528
OVERFILL LIMIT : 90%
13075
HIGH PRODUCT : 95%
13802
DELIVERY LIMIT : 25%
3632

LOW PRODUCT : 726
LEAK ALARM LIMIT: 50
SUDDEN LOSS LIMIT: 50
TANK TILT : 0.00

MANIFOLDED TANKS
T#: NONE

LEAK MIN PERIODIC: 50%
7390
LEAK MIN ANNUAL : 50%
7390

PERIODIC TEST TYPE
STANDARD

ANNUAL TEST FAIL
ALARM DISABLED

PERIODIC TEST FAIL
ALARM DISABLED

GROSS TEST FAIL
ALARM DISABLED

ANN TEST AVERAGING: OFF
PER TEST AVERAGING: OFF

TANK TEST NOTIFY: OFF

TNK TST SIPHON BREAK:OFF
DELIVERY DELAY : 1 MIN

T 2:E-85
PRODUCT CODE : 2
THERMAL COEFF : .000633
TANK DIAMETER : 92.00
TANK PROFILE : 4 PTS
FULL VOL : 11527
69.0 INCH VOL : 9604
45.0 INCH VOL : 6023
23.0 INCH VOL : 2361
METER DATA : YES
END FACTOR: NONE
CAL UPDATE: NEVER

FLOAT SIZE: 3.0 IN. 8499

MAX OR LABEL VOL: 11527
OVERFILL LIMIT : 90%
10374
HIGH PRODUCT : 97%
11181
DELIVERY LIMIT : 25%
2881

LOW PRODUCT : 601
LEAK ALARM LIMIT: 50
SUDDEN LOSS LIMIT: 50
TANK TILT : 0.00

MANIFOLDED TANKS
T#: NONE

LEAK MIN PERIODIC: 50%
5763

LEAK MIN ANNUAL : 50%
5763

PERIODIC TEST TYPE
STANDARD

ANNUAL TEST FAIL
ALARM DISABLED

PERIODIC TEST FAIL
ALARM DISABLED

GROSS TEST FAIL
ALARM DISABLED

ANN TEST AVERAGING: OFF
PER TEST AVERAGING: OFF

TANK TEST NOTIFY: OFF

TNK TST SIPHON BREAK:OFF
DELIVERY DELAY : 1 MIN

T 3: SUPER
 PRODUCT CODE : 3
 THERMAL COEFF : .000700
 TANK DIAMETER : 92.00
 TANK PROFILE : 4 PTS
 FULL VOL : 11527
 69.0 INCH VOL : 9604
 46.0 INCH VOL : 6023
 23.0 INCH VOL : 2361
 METER DATA : YES
 END FACTOR : NONE
 CAL UPDATE : NEVER

FLOAT SIZE: 3.0 IN. 8499
 WATER WARNING : 1.5
 HIGH WATER LIMIT: 2.5
 MAX OR LABEL VOL: 11527
 OVERFILL LIMIT : 90%
 10374
 HIGH PRODUCT : 97%
 11181
 DELIVERY LIMIT : 25%
 2881

LOW PRODUCT : 601
 LEAK ALARM LIMIT: 50
 SUDDEN LOSS LIMIT: 50
 TANK TILT : 0.00

MANIFOLDED TANKS
 T#: NONE

LEAK MIN PERIODIC: 50%
 : 5763

LEAK MIN ANNUAL : 50%
 : 5763

PERIODIC TEST TYPE
 STANDARD

ANNUAL TEST FAIL
 ALARM DISABLED

PERIODIC TEST FAIL
 ALARM DISABLED

GROSS TEST FAIL
 ALARM DISABLED

ANN TEST AVERAGING: OFF
 PER TEST AVERAGING: OFF

TANK TEST NOTIFY: OFF

TNK TST SIPHON BREAK: OFF

DELIVERY DELAY : 1 MIN

T 5: DIESEL
 PRODUCT CODE : 5
 THERMAL COEFF : .000450
 TANK DIAMETER : 92.00
 TANK PROFILE : 4 PTS
 FULL VOL : 7841
 69.0 INCH VOL : 6554
 46.0 INCH VOL : 4099
 23.0 INCH VOL : 1585
 METER DATA : YES
 END FACTOR : NONE
 CAL UPDATE : NEVER

FLOAT SIZE: 4.0 IN. 8496
 WATER WARNING : 1.5
 HIGH WATER LIMIT: 2.5
 MAX OR LABEL VOL: 7841
 OVERFILL LIMIT : 90%
 7056
 HIGH PRODUCT : 97%
 7605
 DELIVERY LIMIT : 25%
 1960

LOW PRODUCT : 460
 LEAK ALARM LIMIT: 50
 SUDDEN LOSS LIMIT: 50
 TANK TILT : 0.00

MANIFOLDED TANKS
 T#: NONE

LEAK MIN PERIODIC: 50%
 : 3920

LEAK MIN ANNUAL : 50%
 : 3920

PERIODIC TEST TYPE
 STANDARD

ANNUAL TEST FAIL
 ALARM DISABLED

PERIODIC TEST FAIL
 ALARM DISABLED

GROSS TEST FAIL
 ALARM DISABLED

ANN TEST AVERAGING: OFF
 PER TEST AVERAGING: OFF

TANK TEST NOTIFY: OFF

TNK TST SIPHON BREAK: OFF

DELIVERY DELAY : 1 MIN

T 6: K-1
 PRODUCT CODE : 6
 THERMAL COEFF : .000450
 TANK DIAMETER : 92.00
 TANK PROFILE : 4 PTS
 FULL VOL : 3707
 69.0 INCH VOL : 3047
 46.0 INCH VOL : 1909
 23.0 INCH VOL : 802
 METER DATA : YES
 END FACTOR : NONE
 CAL UPDATE : NEVER

FLOAT SIZE: 4.0 IN. 8496
 WATER WARNING : 1.5
 HIGH WATER LIMIT: 2.5
 MAX OR LABEL VOL: 3707
 OVERFILL LIMIT : 90%
 3336
 HIGH PRODUCT : 97%
 3595
 DELIVERY LIMIT : 25%
 926

LOW PRODUCT : 317
 LEAK ALARM LIMIT: 50
 SUDDEN LOSS LIMIT: 50
 TANK TILT : 0.00

MANIFOLDED TANKS
 T#: NONE

LEAK MIN PERIODIC: 50%
 : 1853

LEAK MIN ANNUAL : 50%
 : 1853

PERIODIC TEST TYPE
 STANDARD

ANNUAL TEST FAIL
 ALARM DISABLED

PERIODIC TEST FAIL
 ALARM DISABLED

GROSS TEST FAIL
 ALARM DISABLED

ANN TEST AVERAGING: OFF
 PER TEST AVERAGING: OFF

TANK TEST NOTIFY: OFF

TNK TST SIPHON BREAK: OFF

DELIVERY DELAY : 1 MIN

L 1:REGULAR STP SUMP
TRI-STATE (SINGLE FLOAT)
CATEGORY : STP SUMP

L 2:E-85 STP SUMP
TRI-STATE (SINGLE FLOAT)
CATEGORY : STP SUMP

L 3:PREM STP SUMP
TRI-STATE (SINGLE FLOAT)
CATEGORY : STP SUMP

L 4:DIESEL STP SUMR
TRI-STATE (SINGLE FLOAT)
CATEGORY : STP SUMP

L 5:K-1 STP SUMP
TRI-STATE (SINGLE FLOAT)
CATEGORY : STP SUMP

L 6:REGULAR INT
DUAL FLOAT HYDROSTATIC
CATEGORY : ANNULAR SPACE

L 7:E-85 INT
DUAL FLOAT HYDROSTATIC
CATEGORY : ANNULAR SPACE

L 8:PREM INT
DUAL FLOAT HYDROSTATIC
CATEGORY : ANNULAR SPACE

L 9:DIESEL K-1 INT
DUAL FLOAT HYDROSTATIC
CATEGORY : ANNULAR SPACE

L10:DISP 1-2
TRI-STATE (SINGLE FLOAT)
CATEGORY : DISPENSER PAN

L11:DISP 3-4
TRI-STATE (SINGLE FLOAT)
CATEGORY : DISPENSER PAN

L12:DISP 5-6
TRI-STATE (SINGLE FLOAT)
CATEGORY : DISPENSER PAN

L13:DISP 7-8
TRI-STATE (SINGLE FLOAT)
CATEGORY : DISPENSER PAN

L14:DISP 9-10
TRI-STATE (SINGLE FLOAT)
CATEGORY : DISPENSER PAN

L15:DISP-11-12
TRI-STATE (SINGLE FLOAT)
CATEGORY : DISPENSER PAN

L16:DISP 13
TRI-STATE (SINGLE FLOAT)
CATEGORY : DISPENSER PAN

124095 MEIJER 132
150 S.MARLIN DR
GREENWOOD IN. 46142
40931372105001

FEB 1, 2022 5:13 PM

INVENTORY REPORT

T 1:REGULAR
VOLUME = 3165 GALS
ULLAGE = 11363 GALS
90% ULLAGE= 9910 GALS
HEIGHT = 23.70 INCHES
WATER VOL = 0 GALS
WATER = 0.00 INCHES
TEMP = 43.9 DEG F

T 2:E-85
VOLUME = 4601 GALS
ULLAGE = 6926 GALS
90% ULLAGE= 5773 GALS
HEIGHT = 37.56 INCHES
TEMP = 55.6 DEG F

T 3:SUPER
VOLUME = 2128 GALS
ULLAGE = 9399 GALS
90% ULLAGE= 8246 GALS
HEIGHT = 21.30 INCHES
WATER VOL = 0 GALS
WATER = 0.00 INCHES
TEMP = 50.6 DEG F

T 5:DIESEL
VOLUME = 3036 GALS
ULLAGE = 4805 GALS
90% ULLAGE= 4020 GALS
HEIGHT = 36.83 INCHES
WATER VOL = 0 GALS
WATER = 0.00 INCHES
TEMP = 53.1 DEG F

T 6:K-1
VOLUME = 2039 GALS
ULLAGE = 1668 GALS
90% ULLAGE= 1297 GALS
HEIGHT = 48.50 INCHES
WATER VOL = 9 GALS
WATER = 0.78 INCHES
TEMP = 55.4 DEG F

*** END ***

ALARM HISTORY REPORT

---- IN-TANK ALARM ----

T 1:REGULAR
HIGH WATER ALARM
FEB 1, 2022 4:07 PM
MAR 2, 2021 10:11 AM

OVERFILL ALARM
NOV 5, 2021 1:58 AM
OCT 15, 2021 1:36 AM
AUG 13, 2021 12:10 AM

LOW PRODUCT ALARM
FEB 1, 2022 3:52 PM
JUL 7, 2021 4:25 PM
MAY 22, 2021 10:17 PM

SUDDEN LOSS ALARM
FEB 1, 2022 3:44 PM
MAR 11, 2021 10:06 AM
MAR 2, 2021 10:34 AM

HIGH PRODUCT ALARM
MAR 2, 2021 10:06 AM

INVALID FUEL LEVEL
FEB 1, 2022 3:52 PM
JUL 7, 2021 4:09 PM
MAY 22, 2021 9:53 PM

PROBE OUT
FEB 1, 2022 3:45 PM
MAR 2, 2021 10:33 AM
MAR 2, 2021 9:48 AM

HIGH WATER WARNING
FEB 1, 2022 4:07 PM
MAR 2, 2021 10:11 AM

DELIVERY NEEDED
FEB 1, 2022 4:28 PM
FEB 1, 2022 3:44 PM
JAN 27, 2022 5:56 PM

MAX PRODUCT ALARM
MAR 2, 2021 10:12 AM

RECON WARNING
OCT 23, 2020 7:30 PM

RECON ALARM
OCT 23, 2020 7:30 PM

LOW TEMP WARNING
DEC 7, 2020 1:23 PM

*** END ***

ALARM HISTORY REPORT

----- IN-TANK ALARM -----

T 2:E-85

OVERFILL ALARM

FEB 1. 2022 3:05 PM
MAR 2. 2021 10:07 AM

LOW PRODUCT ALARM

JUN 25. 2021 11:24 AM
MAR 11. 2021 10:13 AM

SUDDEN LOSS ALARM

FEB 1. 2022 2:58 PM
FEB 1. 2022 2:24 PM
JUN 25. 2021 12:59 PM

HIGH PRODUCT ALARM

FEB 1. 2022 2:51 PM
FEB 1. 2022 2:26 PM
MAR 2. 2021 10:12 AM

INVALID FUEL LEVEL

MAR 11. 2021 10:13 AM

PROBE OUT

FEB 1. 2022 3:43 PM
FEB 1. 2022 2:25 PM
MAR 2. 2021 10:31 AM

DELIVERY NEEDED

JAN 9. 2022 6:03 PM
NOV 8. 2021 4:25 PM
OCT 16. 2021 6:11 PM

MAX PRODUCT ALARM

FEB 1. 2022 2:51 PM
FEB 1. 2022 2:45 PM
FEB 1. 2022 2:26 PM

RECON WARNING

OCT 28. 2020 7:30 PM
OCT 27. 2020 8:30 PM
OCT 27. 2020 3:30 PM

RECON ALARM

OCT 28. 2020 7:30 PM
OCT 25. 2020 7:30 PM
OCT 24. 2020 10:30 PM

LOW TEMP WARNING

MAR 2. 2021 9:42 AM

ALARM HISTORY REPORT

----- IN-TANK ALARM -----

T 3:SUPER

HIGH WATER ALARM

FEB 1. 2022 3:57 PM
MAR 2. 2021 10:15 AM
MAR 2. 2021 9:51 AM

OVERFILL ALARM

FEB 1. 2022 2:36 PM
MAR 2. 2021 10:03 AM

LOW PRODUCT ALARM

FEB 1. 2022 3:42 PM
JUN 7. 2021 4:42 PM
MAR 11. 2021 10:17 AM

SUDDEN LOSS ALARM

FEB 1. 2022 3:42 PM
FEB 1. 2022 2:23 PM
MAR 11. 2021 10:16 AM

HIGH PRODUCT ALARM

FEB 1. 2022 2:36 PM
MAR 2. 2021 10:03 AM

INVALID FUEL LEVEL

DEC 7. 2020 1:12 PM

PROBE OUT

FEB 1. 2022 4:06 PM
FEB 1. 2022 2:23 PM
MAR 2. 2021 10:30 AM

HIGH WATER WARNING

FEB 1. 2022 3:57 PM
MAR 2. 2021 10:15 AM
MAR 2. 2021 9:51 AM

DELIVERY NEEDED

FEB 1. 2022 3:42 PM
FEB 1. 2022 10:41 AM
JAN 27. 2022 6:46 PM

MAX PRODUCT ALARM

FEB 1. 2022 2:40 PM
MAR 2. 2021 10:03 AM

RECON WARNING

OCT 28. 2020 8:30 PM
OCT 23. 2020 3:30 PM

RECON ALARM

OCT 28. 2020 8:30 PM
OCT 23. 2020 3:30 PM

LOW TEMP WARNING

FEB 1. 2022 4:08 PM

* * *

ALARM HISTORY REPORT

----- IN-TANK ALARM -----

T 5:DIESEL

HIGH WATER ALARM

FEB 1. 2022 3:58 PM
DEC 28. 2021 6:50 PM
DEC 21. 2021 4:09 PM

OVERFILL ALARM

FEB 1. 2022 2:56 PM
MAR 2. 2021 10:14 AM

LOW PRODUCT ALARM

FEB 1. 2022 3:43 PM
MAR 2. 2021 9:55 AM

SUDDEN LOSS ALARM

FEB 1. 2022 3:42 PM
DEC 30. 2021 12:55 PM
DEC 28. 2021 11:28 PM

HIGH PRODUCT ALARM

FEB 1. 2022 2:57 PM
FEB 1. 2022 2:44 PM
MAR 2. 2021 10:16 AM

INVALID FUEL LEVEL

FEB 1. 2022 3:43 PM
DEC 29. 2021 12:17 AM
DEC 28. 2021 11:32 PM

PROBE OUT

FEB 1. 2022 4:05 PM
FEB 1. 2022 2:21 PM
DEC 30. 2021 12:55 PM

HIGH WATER WARNING

FEB 1. 2022 3:58 PM
DEC 28. 2021 6:50 PM
DEC 21. 2021 4:09 PM

DELIVERY NEEDED

FEB 1. 2022 3:43 PM
JAN 11. 2022 6:35 PM
DEC 27. 2021 1:45 PM

MAX PRODUCT ALARM

FEB 1. 2022 2:57 PM

RECON WARNING

OCT 28. 2020 4:30 PM
OCT 26. 2020 7:30 AM
OCT 24. 2020 12:30 PM

RECON ALARM

OCT 28. 2020 4:30 PM
OCT 26. 2020 8:30 AM
OCT 24. 2020 1:30 PM

LOW TEMP WARNING

FEB 15. 2021 4:05 PM

* * * * * END * * * * *

ALARM HISTORY REPORT
 ----- IN-TANK ALARM -----
 T 6:K-1
 HIGH WATER ALARM
 FEB 1. 2022 4:38 PM
 JAN 10. 2022 7:47 PM
 MAR 2. 2021 10:49 AM
 OVERFILL ALARM
 FEB 1. 2022 2:19 PM
 MAR 2. 2021 10:43 AM
 LOW PRODUCT ALARM
 FEB 1. 2022 4:32 PM
 MAR 2. 2021 10:40 AM
 SUDDEN LOSS ALARM
 FEB 1. 2022 4:31 PM
 FEB 1. 2022 2:16 PM
 JAN 11. 2022 9:48 AM
 HIGH PRODUCT ALARM
 FEB 1. 2022 2:19 PM
 MAR 2. 2021 10:43 AM
 INVALID FUEL LEVEL
 FEB 1. 2022 4:32 PM
 FEB 1. 2022 2:18 PM
 JAN 10. 2022 7:40 PM
 PROBE OUT
 FEB 1. 2022 4:40 PM
 FEB 1. 2022 2:17 PM
 MAR 11. 2021 10:28 AM
 HIGH WATER WARNING
 FEB 1. 2022 4:34 PM
 JAN 10. 2022 7:47 PM
 MAR 2. 2021 10:49 AM
 DELIVERY NEEDED
 FEB 1. 2022 4:31 PM
 JAN 5. 2022 5:02 PM
 MAR 2. 2021 10:40 AM
 MAX PRODUCT ALARM
 FEB 1. 2022 2:20 PM
 MAR 2. 2021 10:43 AM
 LOW TEMP WARNING
 FEB 1. 2022 4:42 PM
 * * * * * END * * * * *

ALARM HISTORY REPORT
 ----- SENSOR ALARM -----
 L 1:REGULAR STP SUMP
 STP SUMP
 SENSOR OUT ALARM
 FEB 1. 2022 3:51 PM
 SENSOR OUT ALARM
 FEB 1. 2022 2:51 PM
 SENSOR OUT ALARM
 FEB 1. 2022 2:27 PM
 * * * * * END * * * * *
 ALARM HISTORY REPORT
 ----- SENSOR ALARM -----
 L 2:E-85 STP SUMP
 STP SUMP
 SETUP DATA WARNING
 FEB 1. 2022 3:07 PM
 FUEL ALARM
 FEB 1. 2022 2:57 PM
 SENSOR OUT ALARM
 FEB 1. 2022 2:36 PM
 * * * * * END * * * * *

ALARM HISTORY REPORT
 ----- SENSOR ALARM -----
 L 4:DIESEL STP SUMP
 STP SUMP
 FUEL ALARM
 FEB 1. 2022 2:36 PM
 SENSOR OUT ALARM
 FEB 1. 2022 2:21 PM
 SENSOR OUT ALARM
 MAR 2. 2021 10:14 AM
 * * * * * END * * * * *
 ALARM HISTORY REPORT
 ----- SENSOR ALARM -----
 L 5:K-1 STP SUMP
 STP SUMP
 SENSOR OUT ALARM
 FEB 1. 2022 4:30 PM
 FUEL ALARM
 FEB 1. 2022 3:08 PM
 SETUP DATA WARNING
 FEB 1. 2022 3:07 PM
 * * * * * END * * * * *

* * * * * END * * * * *

ALARM HISTORY REPORT
 ----- SENSOR ALARM -----
 L 3:PREM STP SUMP
 STP SUMP
 FUEL ALARM
 FEB 1. 2022 2:36 PM
 SENSOR OUT ALARM
 FEB 1. 2022 2:23 PM
 FUEL ALARM
 MAR 2. 2021 9:59 AM

ALARM HISTORY REPORT
 ----- SENSOR ALARM -----
 L 6:REGULAR INT
 ANNULAR SPACE
 HIGH LIQUID ALARM
 FEB 1. 2022 2:37 PM
 LOW LIQUID ALARM
 FEB 1. 2022 2:26 PM
 HIGH LIQUID ALARM
 MAR 2. 2021 9:50 AM

ALARM HISTORY REPORT

----- SENSOR ALARM -----
 L 7:E-85 INT
 ANNULAR SPACE
 HIGH LIQUID ALARM
 FEB 1. 2022 2:37 PM

LOW LIQUID ALARM
 FEB 1. 2022 2:24 PM

HIGH LIQUID ALARM
 MAR 2. 2021 9:50 AM

***** END *****

ALARM HISTORY REPORT

----- SENSOR ALARM -----
 L 8:PREM INT
 ANNULAR SPACE
 HIGH LIQUID ALARM
 FEB 1. 2022 2:37 PM

LOW LIQUID ALARM
 FEB 1. 2022 2:22 PM

HIGH LIQUID ALARM
 MAR 2. 2021 9:50 AM

***** END *****

ALARM HISTORY REPORT

----- SENSOR ALARM -----
 L 9:DIESEL K-1 INT
 ANNULAR SPACE
 HIGH LIQUID ALARM
 FEB 1. 2022 2:36 PM

LOW LIQUID ALARM
 FEB 1. 2022 2:20 PM

HIGH LIQUID ALARM
 MAR 2. 2021 9:50 AM

ALARM HISTORY REPORT

----- SENSOR ALARM -----
 L10:DISP 1-2
 DISPENSER PAN
 FUEL ALARM
 FEB 1. 2022 2:34 PM

SENSOR OUT ALARM
 FEB 1. 2022 2:29 PM

FUEL ALARM
 MAR 2. 2021 9:32 AM

***** END *****

ALARM HISTORY REPORT

----- SENSOR ALARM -----
 L11:DISP 3-4
 DISPENSER PAN
 FUEL ALARM
 FEB 1. 2022 2:34 PM

SENSOR OUT ALARM
 FEB 1. 2022 2:29 PM

FUEL ALARM
 MAR 2. 2021 9:32 AM

***** END *****

ALARM HISTORY REPORT

----- SENSOR ALARM -----
 L12:DISP 5-6
 DISPENSER PAN
 FUEL ALARM
 FEB 1. 2022 2:33 PM

SENSOR OUT ALARM
 FEB 1. 2022 2:28 PM

FUEL ALARM
 MAR 2. 2021 9:32 AM

ALARM HISTORY REPORT

----- SENSOR ALARM -----
 L13:DISP 7-8
 DISPENSER PAN
 FUEL ALARM
 FEB 1. 2022 2:34 PM

SENSOR OUT ALARM
 FEB 1. 2022 2:28 PM

FUEL ALARM
 JUL 7. 2021 10:37 AM

***** END *****

ALARM HISTORY REPORT

----- SENSOR ALARM -----
 L14:DISP 9-10
 DISPENSER PAN
 FUEL ALARM
 FEB 1. 2022 2:35 PM

SENSOR OUT ALARM
 FEB 1. 2022 2:31 PM

FUEL ALARM
 FEB 1. 2022 2:28 PM

***** END *****

10.0
 7.4 2
 5.2 1.
 4.4 1.
 3.1 1.

ALARM HISTORY REPORT

----- SENSOR ALARM -----
 L15:DISP-11-12
 DISPENSER PAN
 FUEL ALARM
 FEB 1. 2022 2:35 PM

SENSOR OUT ALARM
 FEB 1. 2022 2:27 PM

SENSOR OUT ALARM
 MAY 19. 2021 8:54 PM

* * * * * END * * * * *

ALARM HISTORY REPORT

----- SENSOR ALARM -----
 L16:DISP 13
 DISPENSER PAN
 FUEL ALARM
 FEB 1. 2022 4:13 PM

SENSOR OUT ALARM
 FEB 1. 2022 4:08 PM

FUEL ALARM
 MAR 2. 2021 10:09 AM



Testing and Inspection Certificate

Tanknology Inc.
11000 North MoPac Expressway, Suite 500, Austin, TX 78759
800-800-4633 www.tanknology.com

Test Date	1/31/2023	Tanknology WO#	MW1-6195131
Test Purpose	COMPLIANCE	Customer PO#	MEJR014304810

<u>Customer</u>	<u>Location</u>
JLL P.O. BOX 1610 GRAND RAPIDS, MI 49501	MEIJER #132 72 N. SR 135 GREENWOOD, IN 46142
Attn: Greg Wegiel (260) 497-6314	Attn: STATION MANAGER (317) 885-3000

Test / Inspection Description	Item Tested	Date Tested	Result
Line Leak Detector (3 GPH)	Tank Regular Line 1 REGULAR	1/31/2023	Pass
Line Leak Detector (3 GPH)	Tank E-85 Line 1 ETHANOL 85	1/31/2023	Pass
Line Leak Detector (3 GPH)	Tank Premium Line 1 PREMIUM	1/31/2023	Pass
Line Leak Detector (3 GPH)	Tank Diesel Line 1 Diesel	1/31/2023	Pass
Leak Detection Monitoring System Inspection	See test report for details	1/31/2023	Pass
Stage I Pressure Decay	See test report for details	1/31/2023	Pass
Stage I Pressure Decay	E-85 ETHANOL 85	1/31/2023	Pass
Pressure Vacuum Vent Cap	See test report for details	1/31/2023	Pass

Tanknology Representative: Dan Batten Telephone: (614) 436-7600	Technician: Adam Duran Technician Certification: (See forms)
--	---



LDT 5000 Field Test Apparatus
Line Leak Detector Test

Work Order: 6195131 Date: 1/31/2023
 Site Name / ID: MEIJER #132 / 132
 Address: 72 N. SR 135
 City: GREENWOOD State: IN Zip: 46142

Tank ID	Regular	E-85	Premium	Diesel		
Product	REGULAR	ETHANOL 85	PREMIUM	Diesel		
Product Line	1	1	1	1		
Tested From		4	12	12		
Existing/New	Existing	Existing	Existing	Existing		
Mechanical/Electronic	Electronic	Electronic	Electronic	Electronic		
Manufacturer/Model	Veeder Root PLLD	Veeder Root PLLD	Veeder Root PLLD	Veeder Root PLLD		
Serial No.	300591	844614	Could not Read	003780		
Pump Operating Pressure (psi)	35.00	31.00	29.00	36.00		
Calibrated Leak (ml/min)	189.0	189.0	189.0	189.0		
Calibrated Leak (gph)	3.00	3.00	3.00	3.00		
Holding PSI <i>*N/A for Electronic LD's</i>						
Resiliency (ml) <i>*N/A for Electronic LD's</i>						
Metering PSI <i>*N/A for Electronic LD's</i>						
Opening Time (sec) <i>*N/A for Electronic LD's</i>						
Test Results	Pass	Pass	Pass	Pass		

Technician Comments:

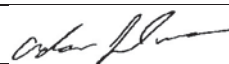
Technician Name: Adam Duran Certification #: 87137
 Technician Signature:  Expire Date: 5/16/2024

MONITORING SYSTEM CERTIFICATION

This form is used to document testing and servicing of tank and piping leak monitoring equipment. If required by applicable law, a copy of the completed form must be provided by the Testing Contractor or owner to the governing UST agency as required by regulation.

A. General Information

Facility Name: MEIJER #132 Bldg. No.: _____
 Site Address: 72 N. SR 135 City: GREENWOOD State: IN Zip: 46142
 Facility Contact Person: STATION MANAGER Contact Phone No.: 317-885-3000
 Make/Model of Monitoring System: Veeder Root TLS-350 Date of Testing/Servicing: 1/31/2023

B. Inventory of Equipment Tested/Certified Check the appropriate boxes to indicate specific equipment inspected/serviced:

<p>Tank ID: <u>Regular - REGULAR</u></p> <p><input checked="" type="checkbox"/> In-Tank Gauging Probe. Model: <u>846390-107</u></p> <p><input checked="" type="checkbox"/> Annular Space or Vault Sensor. Model: <u>794380-303</u></p> <p><input checked="" type="checkbox"/> Piping Sump / Trench Sensor(s). Model: <u>794380-323</u></p> <p><input type="checkbox"/> Fill Sump Sensor(s). Model: _____</p> <p><input type="checkbox"/> Mechanical Line Leak Detector. Model: _____</p> <p><input checked="" type="checkbox"/> Electronic Line Leak Detector. Model: <u>Veeder Root PLLD -</u></p> <p><input type="checkbox"/> Tank Overfill / High-Level Sensor. Model: _____</p> <p><input type="checkbox"/> Other (specify equipment type and model in Section E on Page 2).</p>	<p>Tank ID: <u>E-85 - ETHANOL 85</u></p> <p><input checked="" type="checkbox"/> In-Tank Gauging Probe. Model: <u>846390-107</u></p> <p><input checked="" type="checkbox"/> Annular Space or Vault Sensor. Model: <u>794380-303</u></p> <p><input checked="" type="checkbox"/> Piping Sump / Trench Sensor(s). Model: <u>794380-323</u></p> <p><input type="checkbox"/> Fill Sump Sensor(s). Model: _____</p> <p><input type="checkbox"/> Mechanical Line Leak Detector. Model: _____</p> <p><input checked="" type="checkbox"/> Electronic Line Leak Detector. Model: <u>Veeder Root PLLD -</u></p> <p><input type="checkbox"/> Tank Overfill / High-Level Sensor. Model: _____</p> <p><input type="checkbox"/> Other (specify equipment type and model in Section E on Page 2).</p>
<p>Tank ID: <u>Premium - PREMIUM</u></p> <p><input checked="" type="checkbox"/> In-Tank Gauging Probe. Model: <u>846390-107</u></p> <p><input checked="" type="checkbox"/> Annular Space or Vault Sensor. Model: <u>794380-303</u></p> <p><input checked="" type="checkbox"/> Piping Sump / Trench Sensor(s). Model: <u>794380-323</u></p> <p><input type="checkbox"/> Fill Sump Sensor(s). Model: _____</p> <p><input type="checkbox"/> Mechanical Line Leak Detector. Model: _____</p> <p><input checked="" type="checkbox"/> Electronic Line Leak Detector. Model: <u>Veeder Root PLLD -</u></p> <p><input type="checkbox"/> Tank Overfill / High-Level Sensor. Model: _____</p> <p><input type="checkbox"/> Other (specify equipment type and model in Section E on Page 2).</p>	<p>Tank ID: <u>Diesel - Diesel</u></p> <p><input checked="" type="checkbox"/> In-Tank Gauging Probe. Model: <u>846390-107</u></p> <p><input checked="" type="checkbox"/> Annular Space or Vault Sensor. Model: <u>794380-303</u></p> <p><input checked="" type="checkbox"/> Piping Sump / Trench Sensor(s). Model: <u>794380-323</u></p> <p><input type="checkbox"/> Fill Sump Sensor(s). Model: _____</p> <p><input type="checkbox"/> Mechanical Line Leak Detector. Model: _____</p> <p><input checked="" type="checkbox"/> Electronic Line Leak Detector. Model: <u>Veeder Root PLLD</u></p> <p><input type="checkbox"/> Tank Overfill / High-Level Sensor. Model: _____</p> <p><input type="checkbox"/> Other (specify equipment type and model in Section E on Page 2).</p>
<p>Dispenser ID: <u>1/2</u></p> <p><input checked="" type="checkbox"/> Dispenser Containment Sensor(s). Model: <u>794380-323</u></p> <p><input checked="" type="checkbox"/> Shear Valve(s).</p> <p><input type="checkbox"/> Dispenser Containment Float(s) and Chain(s).</p>	<p>Dispenser ID: <u>3/4</u></p> <p><input checked="" type="checkbox"/> Dispenser Containment Sensor(s). Model: <u>794380-323</u></p> <p><input checked="" type="checkbox"/> Shear Valve(s).</p> <p><input type="checkbox"/> Dispenser Containment Float(s) and Chain(s).</p>
<p>Dispenser ID: <u>5/6</u></p> <p><input checked="" type="checkbox"/> Dispenser Containment Sensor(s). Model: <u>794380-323</u></p> <p><input checked="" type="checkbox"/> Shear Valve(s).</p> <p><input type="checkbox"/> Dispenser Containment Float(s) and Chain(s).</p>	<p>Dispenser ID: <u>7/8</u></p> <p><input checked="" type="checkbox"/> Dispenser Containment Sensor(s). Model: <u>794380-323</u></p> <p><input checked="" type="checkbox"/> Shear Valve(s).</p> <p><input type="checkbox"/> Dispenser Containment Float(s) and Chain(s).</p>
<p>Dispenser ID: <u>9/10</u></p> <p><input checked="" type="checkbox"/> Dispenser Containment Sensor(s). Model: <u>794380-323</u></p> <p><input checked="" type="checkbox"/> Shear Valve(s).</p> <p><input type="checkbox"/> Dispenser Containment Float(s) and Chain(s).</p>	<p>Dispenser ID: <u>11/12</u></p> <p><input checked="" type="checkbox"/> Dispenser Containment Sensor(s). Model: <u>794380-323</u></p> <p><input checked="" type="checkbox"/> Shear Valve(s).</p> <p><input type="checkbox"/> Dispenser Containment Float(s) and Chain(s).</p>

*If the facility contains more tanks or dispensers, copy this form. Include information for every tank and dispenser at the facility.

C. Certification - I certify that the equipment identified in this document was inspected/serviced in accordance with the manufacturers' guidelines. Attached to this Certification is a Plot Plan showing the layout of monitoring equipment. For any equipment capable of generating such reports, I have also attached a copy of the report; (check all that apply): System set-up Alarm history report

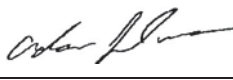
Technician Name (print): Adam Duran Signature: 
 Certification No.: B42020 License No.: _____
 Testing Company Name: Tanknology Phone No.: (800) 800-4633
 Testing Company Address: 11000 N. MoPac Expressway Suite 500 Date of Testing/Servicing: 1/31/2023

MONITORING SYSTEM CERTIFICATION

This form is used to document testing and servicing of tank and piping leak monitoring equipment. If required by applicable law, a copy of the completed form must be provided by the Testing Contractor or owner to the governing UST agency as required by regulation.

A. General Information

Facility Name: MEIJER #132 Bldg. No.: _____
 Site Address: 72 N. SR 135 City: GREENWOOD State: IN Zip: 46142
 Facility Contact Person: STATION MANAGER Contact Phone No.: 317-885-3000
 Make/Model of Monitoring System: Veeder Root TLS-350 Date of Testing/Servicing: 1/31/2023

B. Inventory of Equipment Tested/Certified Check the appropriate boxes to indicate specific equipment inspected/serviced:

<p>Tank ID: <u>K-1 - KEROSENE</u></p> <p><input checked="" type="checkbox"/> In-Tank Gauging Probe. Model: <u>846390-107</u></p> <p><input checked="" type="checkbox"/> Annular Space or Vault Sensor. Model: <u>794380-303</u></p> <p><input checked="" type="checkbox"/> Piping Sump / Trench Sensor(s). Model: <u>794380-323</u></p> <p><input type="checkbox"/> Fill Sump Sensor(s). Model: _____</p> <p><input type="checkbox"/> Mechanical Line Leak Detector. Model: _____</p> <p><input checked="" type="checkbox"/> Electronic Line Leak Detector. Model: <u>Veeder Root PLLD -</u></p> <p><input type="checkbox"/> Tank Overfill / High-Level Sensor. Model: _____</p> <p><input type="checkbox"/> Other (specify equipment type and model in Section E on Page 2).</p>	<p>Tank ID: _____</p> <p><input type="checkbox"/> In-Tank Gauging Probe. Model: _____</p> <p><input type="checkbox"/> Annular Space or Vault Sensor. Model: _____</p> <p><input type="checkbox"/> Piping Sump / Trench Sensor(s). Model: _____</p> <p><input type="checkbox"/> Fill Sump Sensor(s). Model: _____</p> <p><input type="checkbox"/> Mechanical Line Leak Detector. Model: _____</p> <p><input type="checkbox"/> Electronic Line Leak Detector. Model: _____</p> <p><input type="checkbox"/> Tank Overfill / High-Level Sensor. Model: _____</p> <p><input type="checkbox"/> Other (specify equipment type and model in Section E on Page 2).</p>
<p>Tank ID: _____</p> <p><input type="checkbox"/> In-Tank Gauging Probe. Model: _____</p> <p><input type="checkbox"/> Annular Space or Vault Sensor. Model: _____</p> <p><input type="checkbox"/> Piping Sump / Trench Sensor(s). Model: _____</p> <p><input type="checkbox"/> Fill Sump Sensor(s). Model: _____</p> <p><input type="checkbox"/> Mechanical Line Leak Detector. Model: _____</p> <p><input type="checkbox"/> Electronic Line Leak Detector. Model: _____</p> <p><input type="checkbox"/> Tank Overfill / High-Level Sensor. Model: _____</p> <p><input type="checkbox"/> Other (specify equipment type and model in Section E on Page 2).</p>	<p>Tank ID: _____</p> <p><input type="checkbox"/> In-Tank Gauging Probe. Model: _____</p> <p><input type="checkbox"/> Annular Space or Vault Sensor. Model: _____</p> <p><input type="checkbox"/> Piping Sump / Trench Sensor(s). Model: _____</p> <p><input type="checkbox"/> Fill Sump Sensor(s). Model: _____</p> <p><input type="checkbox"/> Mechanical Line Leak Detector. Model: _____</p> <p><input type="checkbox"/> Electronic Line Leak Detector. Model: _____</p> <p><input type="checkbox"/> Tank Overfill / High-Level Sensor. Model: _____</p> <p><input type="checkbox"/> Other (specify equipment type and model in Section E on Page 2).</p>
<p>Dispenser ID: <u>13</u></p> <p><input checked="" type="checkbox"/> Dispenser Containment Sensor(s). Model: <u>794380-323</u></p> <p><input checked="" type="checkbox"/> Shear Valve(s).</p> <p><input type="checkbox"/> Dispenser Containment Float(s) and Chain(s).</p>	<p>Dispenser ID: _____</p> <p><input type="checkbox"/> Dispenser Containment Sensor(s). Model: _____</p> <p><input type="checkbox"/> Shear Valve(s).</p> <p><input type="checkbox"/> Dispenser Containment Float(s) and Chain(s).</p>
<p>Dispenser ID: _____</p> <p><input type="checkbox"/> Dispenser Containment Sensor(s). Model: _____</p> <p><input type="checkbox"/> Shear Valve(s).</p> <p><input type="checkbox"/> Dispenser Containment Float(s) and Chain(s).</p>	<p>Dispenser ID: _____</p> <p><input type="checkbox"/> Dispenser Containment Sensor(s). Model: _____</p> <p><input type="checkbox"/> Shear Valve(s).</p> <p><input type="checkbox"/> Dispenser Containment Float(s) and Chain(s).</p>
<p>Dispenser ID: _____</p> <p><input type="checkbox"/> Dispenser Containment Sensor(s). Model: _____</p> <p><input type="checkbox"/> Shear Valve(s).</p> <p><input type="checkbox"/> Dispenser Containment Float(s) and Chain(s).</p>	<p>Dispenser ID: _____</p> <p><input type="checkbox"/> Dispenser Containment Sensor(s). Model: _____</p> <p><input type="checkbox"/> Shear Valve(s).</p> <p><input type="checkbox"/> Dispenser Containment Float(s) and Chain(s).</p>

*If the facility contains more tanks or dispensers, copy this form. Include information for every tank and dispenser at the facility.

C. Certification - I certify that the equipment identified in this document was inspected/serviced in accordance with the manufacturers' guidelines. Attached to this Certification is a Plot Plan showing the layout of monitoring equipment. For any equipment capable of generating such reports, I have also attached a copy of the report; (check all that apply): System set-up Alarm history report

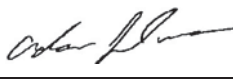
Technician Name (print): Adam Duran Signature: 

Certification No.: B42020 License No.: _____

Testing Company Name: Tanknology Phone No.: (800) 800-4633

Testing Company Address: 11000 N. MoPac Expressway Suite 500 Date of Testing/Servicing: 1/31/2023

D. Results of Testing/Serviceing

Software Version Installed: 119.05

Complete the following checklist:

<input checked="" type="checkbox"/> Yes	<input type="checkbox"/> No* <input type="checkbox"/> N/A	Is the visual alarm on the console operational?
<input checked="" type="checkbox"/> Yes	<input type="checkbox"/> No* <input type="checkbox"/> N/A	Is the audible alarm on the console operational?
<input checked="" type="checkbox"/> Yes	<input type="checkbox"/> No	Is the external visual overfill alarm (light unit) present?
<input checked="" type="checkbox"/> Yes	<input type="checkbox"/> No* <input type="checkbox"/> N/A	Is the external visual overfill alarm operating properly?
<input checked="" type="checkbox"/> Yes	<input type="checkbox"/> No	Is the external audible overfill alarm present?
<input checked="" type="checkbox"/> Yes	<input type="checkbox"/> No* <input type="checkbox"/> N/A	Is the external audible overfill alarm operating properly?
90 %	<input type="checkbox"/> N/A	At what percent of tank(s) capacity is the external alarm programmed to trigger? <i>If different % between tanks, clarify in section E.</i>
<input checked="" type="checkbox"/> Yes	<input type="checkbox"/> No* <input type="checkbox"/> N/A	Were all sensors visually inspected, functionally tested, and confirmed operational?
<input checked="" type="checkbox"/> Yes	<input type="checkbox"/> No* <input type="checkbox"/> N/A	Were all sensors installed at lowest point of secondary containment and positioned so that other equipment will not interfere with their proper operation?
<input type="checkbox"/> Yes	<input type="checkbox"/> No* <input checked="" type="checkbox"/> N/A	For pressurized piping systems, does the turbine automatically shut down if the piping secondary containment monitoring system detects a leak, fails to operate, or is electrically disconnected? If yes: which sensors initiate positive shut-down? <i>(Check all that apply)</i> <input type="checkbox"/> Sump/Trench Sensors; <input type="checkbox"/> Dispenser Containment Sensors. Did you confirm positive shut-down due to leaks <u>and</u> sensor failure/disconnection? <input type="checkbox"/> Yes; <input type="checkbox"/> No
<input type="checkbox"/> Yes*	<input checked="" type="checkbox"/> No	Was any monitoring equipment replaced? If yes, identify specific sensors, probes, or other equipment replaced and list the manufacturer name and model for all replacement parts in Section E, below.
<input type="checkbox"/> Yes*	<input checked="" type="checkbox"/> No	Was liquid found inside any secondary containment systems designed as dry systems? <i>(Check all that apply)</i> <input type="checkbox"/> Product; <input type="checkbox"/> Water. If yes, describe causes in Section E, below.
<input checked="" type="checkbox"/> Yes	<input type="checkbox"/> No*	Was monitoring system set-up reviewed to ensure proper settings? Attach set up reports, if applicable
<input checked="" type="checkbox"/> Yes	<input type="checkbox"/> No*	Is all monitoring equipment operational per manufacturer's specifications?

* In Section E below, describe how and when these deficiencies were or will be corrected.

E. Comments:

Backup Battery reading, if applicable (Required for VR TLS 300/350): 3.64V

F. In-Tank Gauging / SIR Equipment:

- Check this box if tank gauging is used only for inventory control.
- Check this box if no tank gauging or SIR equipment is installed.

This section must be completed if in-tank gauging equipment is used to perform leak detection monitoring.

Complete the following checklist:

<input checked="" type="checkbox"/> Yes	<input type="checkbox"/> No*	Were all tank gauging probes visually inspected for damage and residue buildup?
<input checked="" type="checkbox"/> Yes	<input type="checkbox"/> No*	Was accuracy of system product level readings tested?
<input checked="" type="checkbox"/> Yes	<input type="checkbox"/> No*	Was accuracy of system water level readings tested?
<input checked="" type="checkbox"/> Yes	<input type="checkbox"/> No*	Were all probes reinstalled properly?
<input checked="" type="checkbox"/> Yes	<input type="checkbox"/> No*	Were all items on the equipment manufacturer's maintenance checklist completed?

* In the Section G, below, describe how and when these deficiencies were or will be corrected.

G. Comments:

DID OVERALL MONITOR SYSTEM TESTING PASS (Check One)? YES NO
INCONCLUSIVE



2 inch Pressure Decay Test TP201.3

Store Information

Site Name : MEIJER #132
Address : 72 N. SR 135
GREENWOOD, IN 46142
Phone : 317-885-3000

Testing Company

Name : TANKNOLOGY INC.
Address : 11000 N. MoPac Expressway Suite 500
Austin, TX 78759
Phone : (800) 800-4633

Stage I System?	Dual	Tanks Manifoldd ?	Yes
Stage II System?	None	Drop-Out tank present?	No
Total # of Nozzles :	2	Total # of Tanks Tested :	2
Products per Nozzle :	12		

Tank Information :	Regular	Premium			Total
Product Grade :	REGULAR	PREMIUM			
Tank Capacity, gallons :	14781	11527			26308
Gasoline, gallons :	9673	3915			13588
Ullage, gallons :	5108	7612			12720
Testing Information :					All
Start Time :	11:08				11:08
Initial Pressure, wcg :	2.00				2.00
Pressure @ 1 minute(s) :	2.00				2.00
Pressure @ 2 minutes :	2.00				2.00
Pressure @ 3 minutes :	2.00				2.00
Pressure @ 4 minutes :	2.00				2.00
Pressure @ 5 minutes :	2.01				2.01
Allowable Final Pressure :	1.93				1.93
Pass/Fail (Enter "GF" Gross Failure)	Pass				Pass

Comments:

Tester : Adam Duran

Test Date : 1/31/2023

Signature : 

Work Order : 6195131

WO: 6195131



2 inch Pressure Decay Test TP201.3

Store Information

Site Name : MEIJER #132
 Address : 72 N. SR 135
GREENWOOD, IN 46142
 Phone : 317-885-3000

Testing Company

Name : TANKNOLOGY INC.
 Address : 11000 N. MoPac Expressway Suite 500
Austin, TX 78759
 Phone : (800) 800-4633

Stage I System?	Dual	Tanks Manifolder ?	No
Stage II System?	None	Drop-Out tank present?	No
Total # of Nozzles :	2	Total # of Tanks Tested :	1
Products per Nozzle :	1		

Tank Information :	E-85				Total
Product Grade :	ETHANOL 85				
Tank Capacity, gallons :	11527				11527
Gasoline, gallons :	6048				6048
Ullage, gallons :	5479				5479
Testing Information :					All
Start Time :	10:46				
Initial Pressure, wcg :	2.00				
Pressure @ 1 minute(s) :	1.98				
Pressure @ 2 minutes :	1.96				
Pressure @ 3 minutes :	1.94				
Pressure @ 4 minutes :	1.93				
Pressure @ 5 minutes :	1.92				
Allowable Final Pressure :	1.83				
Pass/Fail (Enter "GF" Gross Failure)	Pass				

Comments:

Tester : Adam Duran

Test Date : 1/31/2023

Signature : 

Work Order : 6195131

WO: 6195131



11000 N. MOPAC EXPRESSWAY, SUITE 500, AUSTIN, TX 78759
(800) 800-4633

QP-08-03-FF-02	Pressure Vacuum Vent Cap TP-201.1E Field Form
Rev C	1/27/2011

Site Overall Test Results: Pass Total +ve LR: 0.0318
Total -ve LR: 0.0636

Test Date	1/31/2023
Technician Name	Adam Duran
WO #	6195131
Facility Name / Loc #	MEIJER #132 132
Street	72 N. SR 135
City, St, Zip	GREENWOOD, IN 46142

Pressure Vacuum Vent Cap Test Form TP-201.1E

PVVC tested ==>		Gas <input type="checkbox"/> Manifolced		Final Test Result (Pass / Fail) ==>		Fail		PVVC Manuf. ==>		OPW		Model Number ==>		523V-2203					
Is this Original or Replacement? <u>Original</u>		Manf Spec (CFH)		Measured Leak Rate in ml/Min; Cracking (in H2O)		Calc CFH (ml/min x .00212)		Result (Pass /Fail)		Is this Original or Replacement? <u>Replacement</u>		Manf Spec (CFH)		Measured Leak Rate in ml/Min; Cracking (in H2O)		Calc CFH (ml/min x .00212)		Result (Pass /Fail)	
If this cap is being replaced, check here: <input checked="" type="checkbox"/>																			
Pos Leak Rate(CFH)		0.05		200		0.4240		Fail		Pos Leak Rate(CFH)		0.05		10		0.0212		Pass	
		Low High		Measured								Low High		Measured					
Pos Cracking (in H2O)		2.50 6.00		0.00				Fail		Pos Cracking (in H2O)		2.50 6.00		3.68				Pass	
Neg Leak Rate (CFH)		0.21		200		0.4240		Fail		Neg Leak Rate (CFH)		0.21		15		0.0318		Pass	
		Low High		Measured								Low High		Measured					
Neg Cracking (in H2O)		-10.00 -6.00		0.00				Fail		Neg Cracking (in H2O)		-10.00 -6.00		-6.73				Pass	
PVVC tested ==>		E85 <input type="checkbox"/> Manifolced		Final Test Result (Pass / Fail) ==>		Pass		PVVC Manuf. ==>		OPW		Model Number ==>		623V-2203					
Is this Original or Replacement? <u>Original</u>		Manf Spec (CFH)		Measured Leak Rate in ml/Min; Cracking (in H2O)		Calc CFH (ml/min x .00212)		Result (Pass /Fail)		Is this Original or Replacement? <u>-</u>		Manf Spec (CFH)		Measured Leak Rate in ml/Min; Cracking (in H2O)		Calc CFH (ml/min x .00212)		Result (Pass /Fail)	
If this cap is being replaced, check here: <input type="checkbox"/>																			
Pos Leak Rate(CFH)		0.05		5		0.0106		Pass		Pos Leak Rate(CFH)									
		Low High		Measured								Low High		Measured					
Pos Cracking (in H2O)		2.50 6.00		3.64				Pass		Pos Cracking (in H2O)									
Neg Leak Rate (CFH)		0.21		15		0.0318		Pass		Neg Leak Rate (CFH)									
		Low High		Measured								Low High		Measured					
Neg Cracking (in H2O)		-10.00 -6.00		-8.76				Pass		Neg Cracking (in H2O)									
PVVC tested ==>		<input type="checkbox"/> Manifolced		Final Test Result (Pass / Fail) ==>				PVVC Manuf. ==>				Model Number ==>							
Is this Original or Replacement? <u>-</u>		Manf Spec (CFH)		Measured Leak Rate in ml/Min; Cracking (in H2O)		Calc CFH (ml/min x .00212)		Result (Pass /Fail)		Is this Original or Replacement? <u>-</u>		Manf Spec (CFH)		Measured Leak Rate in ml/Min; Cracking (in H2O)		Calc CFH (ml/min x .00212)		Result (Pass /Fail)	
Pos Leak Rate(CFH)										Pos Leak Rate(CFH)									
		Low High		Measured								Low High		Measured					
Pos Cracking (in H2O)										Pos Cracking (in H2O)									
Neg Leak Rate (CFH)										Neg Leak Rate (CFH)									
		Low High		Measured								Low High		Measured					
Neg Cracking (in H2O)										Neg Cracking (in H2O)									



Site Diagram

(This site diagram is for reference only and is not drawn to scale)

Work Order: 6195131
Site ID / Name: 132 / MEIJER #132
Address: 72 N. SR 135
City: GREENWOOD State: IN Zip: 46142

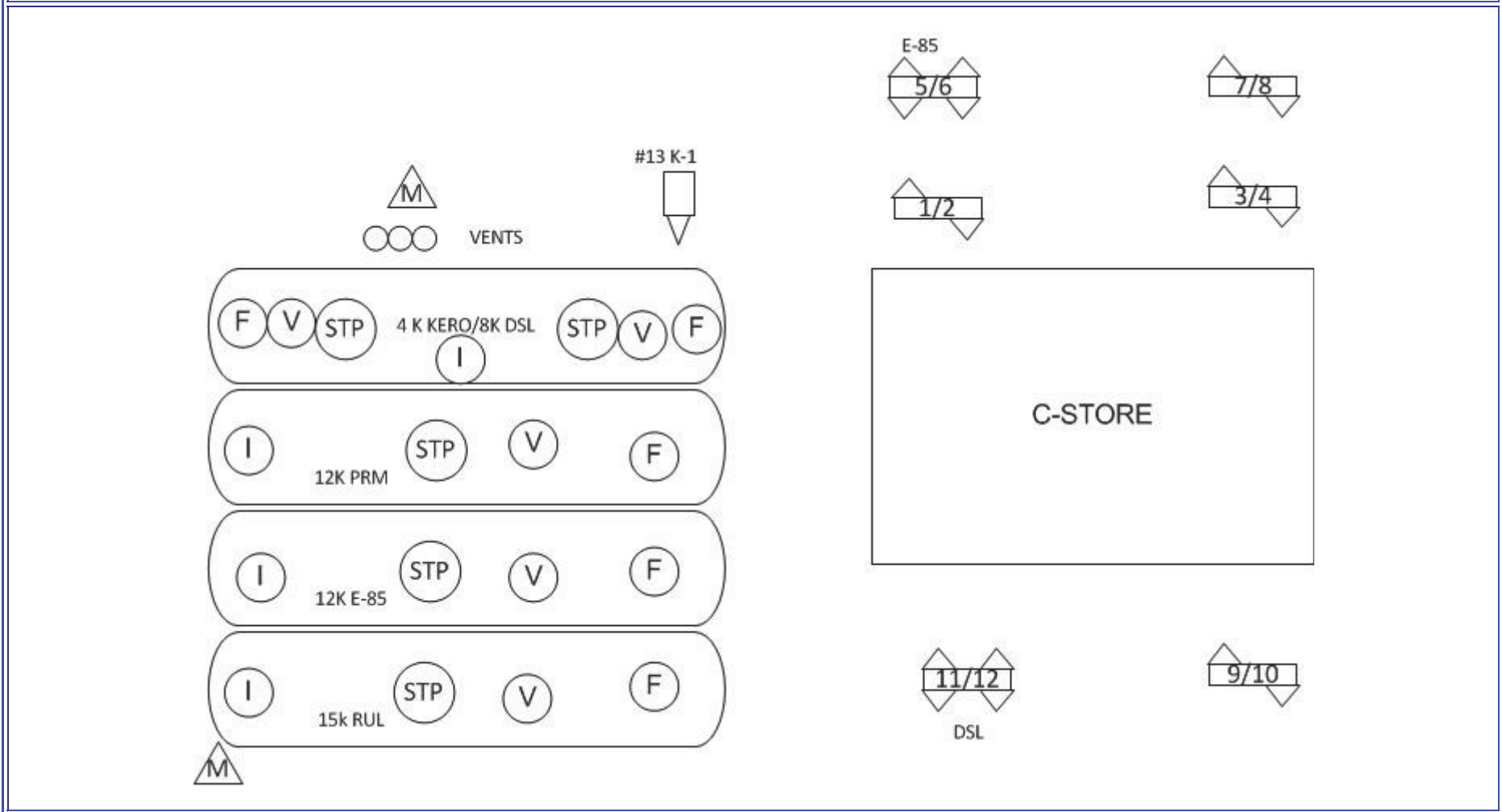

	Tanknology Inc. 11000 N. MoPac Expressway, Suite 500 Austin, TX 78759 (800) 964-0010	Policy 100-29-A Rev: H Revised: 6/25/2022
	JOB CLEARANCE FORM & SITE SAFETY CHECKLIST – OVF	

Site Name/ #: Meijer 132	Street Address: 72N SR135 Greenwood, IN	W.O. # 6195131
Arrival Time: 8:20	Departure Time: 11:53	Travel Time: _____
Others on site: _____		Date: 1-31-23
Scope of Work and Tasks Performed (JSA's must be available for all tasks): LD, ATG, SIPD, Vcap		
Repairs to Equipment or Parts Provided: 1 - 723V-2203 EVR Vent cap		
Follow-up actions required; equipment isolated; comments:		

PPE - PERSONAL PROTECTIVE EQUIPMENT REQUIRED (Check items used or mark ~ if not applicable)

<input checked="" type="checkbox"/> Safety Vest/Shirt (all jobs)	<input checked="" type="checkbox"/> Gloves (all jobs)	<input type="checkbox"/> Splash Goggles (if needed)	<input type="checkbox"/> Hearing Protection (if needed)
<input checked="" type="checkbox"/> Safety Toe Boots (all jobs)	<input checked="" type="checkbox"/> Safety Glasses (all jobs)	<input type="checkbox"/> Hard Hat (if needed)	<input type="checkbox"/> Other _____

PRE-TEST PROCEDURES (Check each item completed or mark ~ if not applicable)

- Discuss safety procedures with site personnel. Nearest hospital: _____
- Get ATG printout & check fuel/water levels. Prior to fuel delivery the system must be placed back into working order.
- Barricade work area (cones, flags, bars/tape) and place Fire Extinguishers & "No Smoking" Signs at perimeter.
- Confined Space Entry – If required complete separate CSE Checklist. If NO CSE check the following reason:
 No CS's CS's not opened No entry only visual No entry - used tools Work from prone position w/o risk of falling in
- Implement Lockout/Tagout per API 1646 (when accessing product piping during tasks)
 - Secure nozzles with "Out of Service" bags and nylon ties.
 - Secure the circuit breaker(s) with lockout devices and tags.
 - Close ball valves or check valves on product piping.
 - Disconnect electrical "bayonet" connector from the STP(s).
 - All applicable equipment disabled during test(s).
 - Verify LOTO is complete by trying to operate pumps.

SIGN IN	Lead Technician Name	Lead Technician Signature
General Safety Checks: All site personnel have been informed. Is a fuel delivery due today? _____ LOTO procedures have been discussed. Work areas barricaded to protect workers, staff & public.	Adam Duran Site Representative Name	 Site Representative Signature
	Seanoff Groves Site Representative Name	 Site Representative Signature

POST-TEST PROCEDURES (Check each item completed or mark ~ if not applicable)

- Remove all "Lockout/Tagout" devices and nozzle bags/ties.
- Run all pumps and verify there are no leaks:
 - Leak Detector & Vent Tubes
 - Impact Valve Test Ports under dispensers
 - STP Functional Elements & Relief Screws
- Get ATG printout. Confirm water levels same as start or explain difference: _____
- Check following components operational:
 - ATG probes, sensors, & caps
 - Ball floats, dry breaks & caps
 - Containment sumps are dry
 - Manhole covers and sump lids
 - Spill containers & drain valves
 - Drop tubes, flapper valves, fill adapters & caps
 - Shear valves are open
 - Dispensers & POS operational
 - Dispenser panels are replaced
 - Vents & Extractors (not capped, plugged or isolated)
 - Cathodic protection operational
 - Siphon lines and manifold valves open
- Remove barricades.

SIGN OUT & Operator Verification of Work (OVF)	Lead Technician Name	Lead Technician Signature
General Safety Checks: Work area has been left clean & safe. Site staff aware of work status including any remaining isolation. Changes to equipment are documented and communicated. All incidents, near incidents, and unsafe situations reported.	Adam Duran Site Representative Name	 Site Representative Signature
	Seanoff Groves Site Representative Name	 Site Representative Signature
Site Representative Comments:		

6195131

124095 MEIJER 132
150 S.MARLIN DR
GREENWOOD IN. 46142
40931372105001

JAN 31. 2023 8:29 AM

INVENTORY REPORT

T 1:REGULAR
VOLUME = 9673 GALS
ULLAGE = 4855 GALS
90% ULLAGE= 3402 GALS
HEIGHT = 55.30 INCHES
WATER VOL = 0 GALS
WATER = 0.00 INCHES
TEMP = 46.1 DEG F

T 2:E-85
VOLUME = 6048 GALS
ULLAGE = 5479 GALS
90% ULLAGE= 4326 GALS
HEIGHT = 46.15 INCHES
TEMP = 57.8 DEG F

T 3:SUPER
VOLUME = 3915 GALS
ULLAGE = 7612 GALS
90% ULLAGE= 6459 GALS
HEIGHT = 33.35 INCHES
WATER VOL = 0 GALS
WATER = 0.00 INCHES
TEMP = 52.5 DEG F

T 5:DIESEL
VOLUME = 3078 GALS
ULLAGE = 4763 GALS
90% ULLAGE= 3978 GALS
HEIGHT = 37.20 INCHES
WATER VOL = 0 GALS
WATER = 0.00 INCHES
TEMP = 56.4 DEG F

T 6:K-1
VOLUME = 3222 GALS
ULLAGE = 485 GALS
90% ULLAGE= 114 GALS
HEIGHT = 73.12 INCHES
WATER VOL = 0 GALS
WATER = 0.00 INCHES
TEMP = 56.1 DEG F

***** END *****

IN-TANK SETUP

T 1:REGULAR
PRODUCT CODE : 1
THERMAL COEFF : .000700
TANK DIAMETER : 87.97
TANK PROFILE : 20 PTS
FULL VOL : 14528
83.6 INCH VOL : 14280
79.2 INCH VOL : 13810
74.8 INCH VOL : 13210
70.4 INCH VOL : 12515
66.0 INCH VOL : 11746
61.6 INCH VOL : 10921
57.2 INCH VOL : 10052
52.8 INCH VOL : 9153
48.4 INCH VOL : 8233
44.0 INCH VOL : 7302
39.6 INCH VOL : 6371
35.2 INCH VOL : 5450
30.8 INCH VOL : 4548
26.4 INCH VOL : 3677
22.0 INCH VOL : 2848
17.6 INCH VOL : 2074
13.2 INCH VOL : 1372
8.8 INCH VOL : 763
4.4 INCH VOL : 280

METER DATA : YES
END FACTOR: NONE
CAL UPDATE: NEVER

FLOAT SIZE: 4.0 IN. 8496

WATER WARNING : 1.5
HIGH WATER LIMIT : 2.5

MAX OR LABEL VOL: 14528
OVERFILL LIMIT : 90%
HIGH PRODUCT : 13075
DELIVERY LIMIT : 25%
: 3632

LOW PRODUCT : 726
LEAK ALARM LIMIT: 50
SUDDEN LOSS LIMIT: 50
TANK TILT : 0.00

MANIFOLDED TANKS
T#: NONE

LEAK MIN PERIODIC: 50%
: 7390
LEAK MIN ANNUAL : 50%
: 7390

PERIODIC TEST TYPE
STANDARD

ANNUAL TEST FAIL
ALARM DISABLED

PERIODIC TEST FAIL
ALARM DISABLED

GROSS TEST FAIL
ALARM DISABLED

ANN TEST AVERAGING: OFF
PER TEST AVERAGING: OFF

TANK TEST NOTIFY: OFF

TNK TST SIPHON BREAK:OFF

DELIVERY DELAY : 1 MIN

T 2:E-85
PRODUCT CODE : 2
THERMAL COEFF : .000633
TANK DIAMETER : 92.00
TANK PROFILE : 4 PTS
FULL VOL : 11527
69.0 INCH VOL : 9604
46.0 INCH VOL : 6023
23.0 INCH VOL : 2361
METER DATA : YES
END FACTOR: NONE
CAL UPDATE: NEVER

FLOAT SIZE: 3.0 IN. 8499

MAX OR LABEL VOL: 11527
OVERFILL LIMIT : 90%
HIGH PRODUCT : 10374

DELIVERY LIMIT : 25%
: 11181
2881

LOW PRODUCT : 601
LEAK ALARM LIMIT: 50

SUDDEN LOSS LIMIT: 50
TANK TILT : 0.00

MANIFOLDED TANKS
T#: NONE

LEAK MIN PERIODIC: 50%
: 5763

LEAK MIN ANNUAL : 50%
: 5763

PERIODIC TEST TYPE
STANDARD

ANNUAL TEST FAIL
ALARM DISABLED

PERIODIC TEST FAIL
ALARM DISABLED

GROSS TEST FAIL
ALARM DISABLED

ANN TEST AVERAGING: OFF
PER TEST AVERAGING: OFF

TANK TEST NOTIFY: OFF

TNK TST SIPHON BREAK:OFF

DELIVERY DELAY : 1 MIN

T 3: SUPER
 PRODUCT CODE : 3
 THERMAL COEFF : .000700
 TANK DIAMETER : 92.00
 TANK PROFILE : 4 PTS
 FULL VOL : 11527
 69.0 INCH VOL : 9604
 46.0 INCH VOL : 6023
 23.0 INCH VOL : 2361
 METER DATA : YES
 END FACTOR : NONE
 CAL UPDATE : NEVER

FLOAT SIZE: 3.0 IN. 8499

WATER WARNING : 1.5
 HIGH WATER LIMIT: 2.5

MAX OR LABEL VOL: 11527
 OVERFILL LIMIT : 90%
 10374
 HIGH PRODUCT : 97%
 11181
 DELIVERY LIMIT : 25%
 2881

LOW PRODUCT : 601
 LEAK ALARM LIMIT: 50
 SUDDEN LOSS LIMIT: 50
 TANK TILT : 0.00

MANIFOLDED TANKS
 T#: NONE

LEAK MIN PERIODIC: 50%
 : 5763

LEAK MIN ANNUAL : 50%
 : 5763

PERIODIC TEST TYPE
 STANDARD

ANNUAL TEST FAIL
 ALARM DISABLED

PERIODIC TEST FAIL
 ALARM DISABLED

GROSS TEST FAIL
 ALARM DISABLED

ANN TEST AVERAGING: OFF
 PER TEST AVERAGING: OFF

TANK TEST NOTIFY: OFF

TNK TST SIPHON BREAK: OFF

DELIVERY DELAY : 1 MIN

T 5: DIESEL
 PRODUCT CODE : 5
 THERMAL COEFF : .000450
 TANK DIAMETER : 92.00
 TANK PROFILE : 4 PTS
 FULL VOL : 7841
 69.0 INCH VOL : 6554
 46.0 INCH VOL : 4099
 23.0 INCH VOL : 1585
 METER DATA : YES
 END FACTOR : NONE
 CAL UPDATE : NEVER

FLOAT SIZE: 4.0 IN. 8496

WATER WARNING : 1.5
 HIGH WATER LIMIT: 2.5

MAX OR LABEL VOL: 7841
 OVERFILL LIMIT : 90%
 7056
 HIGH PRODUCT : 97%
 7605
 DELIVERY LIMIT : 25%
 1960

LOW PRODUCT : 460
 LEAK ALARM LIMIT: 50
 SUDDEN LOSS LIMIT: 50
 TANK TILT : 0.00

MANIFOLDED TANKS
 T#: NONE

LEAK MIN PERIODIC: 50%
 : 3920

LEAK MIN ANNUAL : 50%
 : 3920

PERIODIC TEST TYPE
 STANDARD

ANNUAL TEST FAIL
 ALARM DISABLED

PERIODIC TEST FAIL
 ALARM DISABLED

GROSS TEST FAIL
 ALARM DISABLED

ANN TEST AVERAGING: OFF
 PER TEST AVERAGING: OFF

TANK TEST NOTIFY: OFF

TNK TST SIPHON BREAK: OFF

DELIVERY DELAY : 1 MIN

T 6: K-1
 PRODUCT CODE : 6
 THERMAL COEFF : .000450
 TANK DIAMETER : 92.00
 TANK PROFILE : 4 PTS
 FULL VOL : 3707
 69.0 INCH VOL : 3047
 46.0 INCH VOL : 1909
 23.0 INCH VOL : 802
 METER DATA : YES
 END FACTOR : NONE
 CAL UPDATE : NEVER

FLOAT SIZE: 4.0 IN. 8496

WATER WARNING : 1.5
 HIGH WATER LIMIT: 2.5

MAX OR LABEL VOL: 3707
 OVERFILL LIMIT : 90%
 3336
 HIGH PRODUCT : 97%
 3595
 DELIVERY LIMIT : 25%
 926

LOW PRODUCT : 317
 LEAK ALARM LIMIT: 50
 SUDDEN LOSS LIMIT: 50
 TANK TILT : 0.00

MANIFOLDED TANKS
 T#: NONE

LEAK MIN PERIODIC: 50%
 : 1853

LEAK MIN ANNUAL : 50%
 : 1853

PERIODIC TEST TYPE
 STANDARD

ANNUAL TEST FAIL
 ALARM DISABLED

PERIODIC TEST FAIL
 ALARM DISABLED

GROSS TEST FAIL
 ALARM DISABLED

ANN TEST AVERAGING: OFF
 PER TEST AVERAGING: OFF

TANK TEST NOTIFY: OFF

TNK TST SIPHON BREAK: OFF

DELIVERY DELAY : 1 MIN

LIQUID SENSOR SETUP

 L 1:REGULAR STP SUMP
 TRI-STATE (SINGLE FLOAT)
 CATEGORY : STP SUMP

 L 2:E-85 STP SUMP
 TRI-STATE (SINGLE FLOAT)
 CATEGORY : STP SUMP

 L 3:PREM STP SUMP
 TRI-STATE (SINGLE FLOAT)
 CATEGORY : STP SUMP

 L 4:DIESEL STP SUMP
 TRI-STATE (SINGLE FLOAT)
 CATEGORY : STP SUMP

 L 5:K-1 STP SUMP
 TRI-STATE (SINGLE FLOAT)
 CATEGORY : STP SUMP

 L 6:REGULAR INT
 DUAL FLOAT HYDROSTATIC
 CATEGORY : ANNULAR SPACE

 L 7:E-85 INT
 DUAL FLOAT HYDROSTATIC
 CATEGORY : ANNULAR SPACE

 L 8:PREM INT
 DUAL FLOAT HYDROSTATIC
 CATEGORY : ANNULAR SPACE

 L 9:DIESEL K-1 INT
 DUAL FLOAT HYDROSTATIC
 CATEGORY : ANNULAR SPACE

 L10:DISP 1-2
 TRI-STATE (SINGLE FLOAT)
 CATEGORY : DISPENSER PAN

 L11:DISP 3-4
 TRI-STATE (SINGLE FLOAT)
 CATEGORY : DISPENSER PAN

 L12:DISP 5-6
 TRI-STATE (SINGLE FLOAT)
 CATEGORY : DISPENSER PAN

 L13:DISP 7-8
 TRI-STATE (SINGLE FLOAT)
 CATEGORY : DISPENSER PAN

 L14:DISP 9-10
 TRI-STATE (SINGLE FLOAT)
 CATEGORY : DISPENSER PAN

 L15:DISP 11-12
 TRI-STATE (SINGLE FLOAT)
 CATEGORY : DISPENSER PAN

 L16:DISP 13
 TRI-STATE (SINGLE FLOAT)
 CATEGORY : DISPENSER PAN

124095 MEIJER 132
 150 S.MARLIN DR
 GREENWOOD IN. 46142
 40931372105001
 JAN 31. 2023 11:49 AM

 SYSTEM STATUS REPORT

 ALL FUNCTIONS NORMAL

 INVENTORY REPORT

 T 1:REGULAR
 VOLUME = 9182 GALS
 ULLAGE = 5346 GALS
 90% ULLAGE= 3893 GALS
 HEIGHT = 52.92 INCHES
 WATER VOL = 0 GALS
 WATER = 0.00 INCHES
 TEMP = 46.4 DEG F

 T 2:E-85
 VOLUME = 6028 GALS
 ULLAGE = 5499 GALS
 90% ULLAGE= 4346 GALS
 HEIGHT = 46.03 INCHES
 TEMP = 57.8 DEG F

 T 3:SUPER
 VOLUME = 3911 GALS
 ULLAGE = 7616 GALS
 90% ULLAGE= 6463 GALS
 HEIGHT = 33.32 INCHES
 WATER VOL = 0 GALS
 WATER = 0.00 INCHES
 TEMP = 52.7 DEG F

 T 5:DIESEL
 VOLUME = 3066 GALS
 ULLAGE = 4775 GALS
 90% ULLAGE= 3990 GALS
 HEIGHT = 37.09 INCHES
 WATER VOL = 0 GALS
 WATER = 0.00 INCHES
 TEMP = 56.3 DEG F

 T 6:K-1
 VOLUME = 3222 GALS
 ULLAGE = 485 GALS
 90% ULLAGE= 114 GALS
 HEIGHT = 73.12 INCHES
 WATER VOL = 0 GALS
 WATER = 0.00 INCHES
 TEMP = 56.1 DEG F

 * * * * * END * * * * *

ALARM HISTORY REPORT

 IN-TANK ALARM -----
 T 1:REGULAR
 HIGH WATER ALARM
 FEB 1. 2022 4:07 PM
 MAR 2. 2021 10:11 AM

 OVERFILL ALARM
 JAN 30. 2023 5:20 AM
 DEC 10. 2022 2:29 AM
 NOV 24. 2022 7:50 PM

 LOW PRODUCT ALARM
 DEC 23. 2022 9:43 PM
 DEC 21. 2022 11:24 PM
 FEB 1. 2022 3:52 PM

 SUDDEN LOSS ALARM
 FEB 1. 2022 3:44 PM
 MAR 11. 2021 10:06 AM
 MAR 2. 2021 10:34 AM

 HIGH PRODUCT ALARM
 MAR 2. 2021 10:06 AM

 INVALID FUEL LEVEL
 DEC 23. 2022 9:25 PM
 DEC 21. 2022 11:09 PM
 FEB 1. 2022 11:18 PM

 PROBE OUT
 FEB 1. 2022 3:45 PM
 MAR 2. 2021 10:33 AM
 MAR 2. 2021 9:48 AM

 HIGH WATER WARNING
 FEB 1. 2022 4:07 PM
 MAR 2. 2021 10:11 AM

 DELIVERY NEEDED
 JAN 23. 2023 1:53 PM
 JAN 20. 2023 9:08 PM
 JAN 18. 2023 3:49 PM

 MAX PRODUCT ALARM
 MAR 2. 2021 10:12 AM

 RECON WARNING
 OCT 23. 2020 7:30 PM

 RECON ALARM
 OCT 23. 2020 7:30 PM

 LOW TEMP WARNING
 DEC 7. 2020 1:23 PM

ALARM HISTORY REPORT

---- IN-TANK ALARM ----

T 2:E-85

OVERFILL ALARM
FEB 1. 2022 3:05 PM
MAR 2. 2021 10:07 AM

LOW PRODUCT ALARM
JUN 25. 2021 11:24 AM
MAR 11. 2021 10:13 AM

SUDDEN LOSS ALARM
FEB 1. 2022 2:58 PM
FEB 1. 2022 2:24 PM
JUN 25. 2021 12:59 PM

HIGH PRODUCT ALARM
FEB 1. 2022 2:51 PM
FEB 1. 2022 2:26 PM
MAR 2. 2021 10:12 AM

INVALID FUEL LEVEL
MAR 11. 2021 10:13 AM

PROBE OUT
FEB 1. 2022 3:43 PM
FEB 1. 2022 2:25 PM
MAR 2. 2021 10:31 AM

DELIVERY NEEDED
AUG 11. 2022 2:18 PM
JUN 29. 2022 11:08 AM
JUN 7. 2022 10:48 AM

MAX PRODUCT ALARM
FEB 1. 2022 2:51 PM
FEB 1. 2022 2:45 PM
FEB 1. 2022 2:26 PM

RECON WARNING
OCT 28. 2020 7:30 PM
OCT 27. 2020 8:30 PM
OCT 27. 2020 3:30 PM

RECON ALARM
OCT 28. 2020 7:30 PM
OCT 25. 2020 7:30 PM
OCT 24. 2020 10:30 PM

LOW TEMP WARNING
MAR 2. 2021 9:42 AM

T 3: SUPER

HIGH WATER ALARM
JAN 31. 2023 10:46 AM
FEB 1. 2022 3:57 PM
MAR 2. 2021 10:15 AM

OVERFILL ALARM
JAN 31. 2023 9:13 AM
FEB 1. 2022 2:36 PM
MAR 2. 2021 10:03 AM

LOW PRODUCT ALARM
JAN 31. 2023 10:33 AM
FEB 1. 2022 3:42 PM
JUN 7. 2021 4:42 PM

SUDDEN LOSS ALARM
JAN 31. 2023 10:33 AM
FEB 1. 2022 3:42 PM
FEB 1. 2022 2:23 PM

HIGH PRODUCT ALARM
JAN 31. 2023 9:12 AM
FEB 1. 2022 2:36 PM
MAR 2. 2021 10:03 AM

INVALID FUEL LEVEL
DEC 7. 2020 1:12 PM

PROBE OUT
JAN 31. 2023 10:51 AM
JAN 31. 2023 9:10 AM
FEB 1. 2022 4:06 PM

HIGH WATER WARNING
JAN 31. 2023 10:46 AM
FEB 1. 2022 3:57 PM
MAR 2. 2021 10:15 AM

DELIVERY NEEDED
JAN 31. 2023 10:33 AM
JAN 31. 2023 9:10 AM
JAN 22. 2023 6:16 PM

MAX PRODUCT ALARM
JAN 31. 2023 9:12 AM
FEB 1. 2022 2:40 PM
MAR 2. 2021 10:03 AM

RECON WARNING
OCT 28. 2020 8:30 PM
OCT 23. 2020 3:30 PM

RECON ALARM
OCT 28. 2020 8:30 PM
OCT 23. 2020 3:30 PM

LOW TEMP WARNING
JAN 31. 2023 10:53 AM
FEB 1. 2022 4:08 PM

***** END *****

ALARM HISTORY REPORT

---- IN-TANK ALARM ----

T 5: DIESEL

HIGH WATER ALARM
JAN 31. 2023 10:45 AM
FEB 1. 2022 3:58 PM
DEC 28. 2021 6:50 PM

OVERFILL ALARM
JAN 31. 2023 9:12 AM
FEB 1. 2022 2:56 PM
MAR 2. 2021 10:14 AM

LOW PRODUCT ALARM
JAN 31. 2023 10:33 AM
FEB 1. 2022 3:43 PM
MAR 2. 2021 9:55 AM

SUDDEN LOSS ALARM
JAN 31. 2023 10:33 AM
JAN 31. 2023 9:02 AM
FEB 1. 2022 3:42 PM

HIGH PRODUCT ALARM
JAN 31. 2023 9:12 AM
FEB 1. 2022 2:57 PM
FEB 1. 2022 2:44 PM

INVALID FUEL LEVEL
JAN 31. 2023 10:33 AM
FEB 1. 2022 3:43 PM
DEC 29. 2021 12:17 AM

PROBE OUT
JAN 31. 2023 10:50 AM
JAN 31. 2023 9:02 AM
FEB 1. 2022 4:05 PM

HIGH WATER WARNING
JAN 31. 2023 10:45 AM
FEB 1. 2022 3:58 PM
DEC 28. 2021 6:50 PM

DELIVERY NEEDED
JAN 31. 2023 10:33 AM
AUG 11. 2022 12:46 PM
JUN 27. 2022 4:16 PM

MAX PRODUCT ALARM
JAN 31. 2023 9:12 AM
FEB 1. 2022 2:57 PM

RECON WARNING
OCT 28. 2020 4:30 PM
OCT 26. 2020 7:30 AM
OCT 24. 2020 12:30 PM

RECON ALARM
OCT 28. 2020 4:30 PM
OCT 26. 2020 8:30 AM
OCT 24. 2020 1:30 PM

LOW TEMP WARNING
FEB 15. 2021 4:05 PM

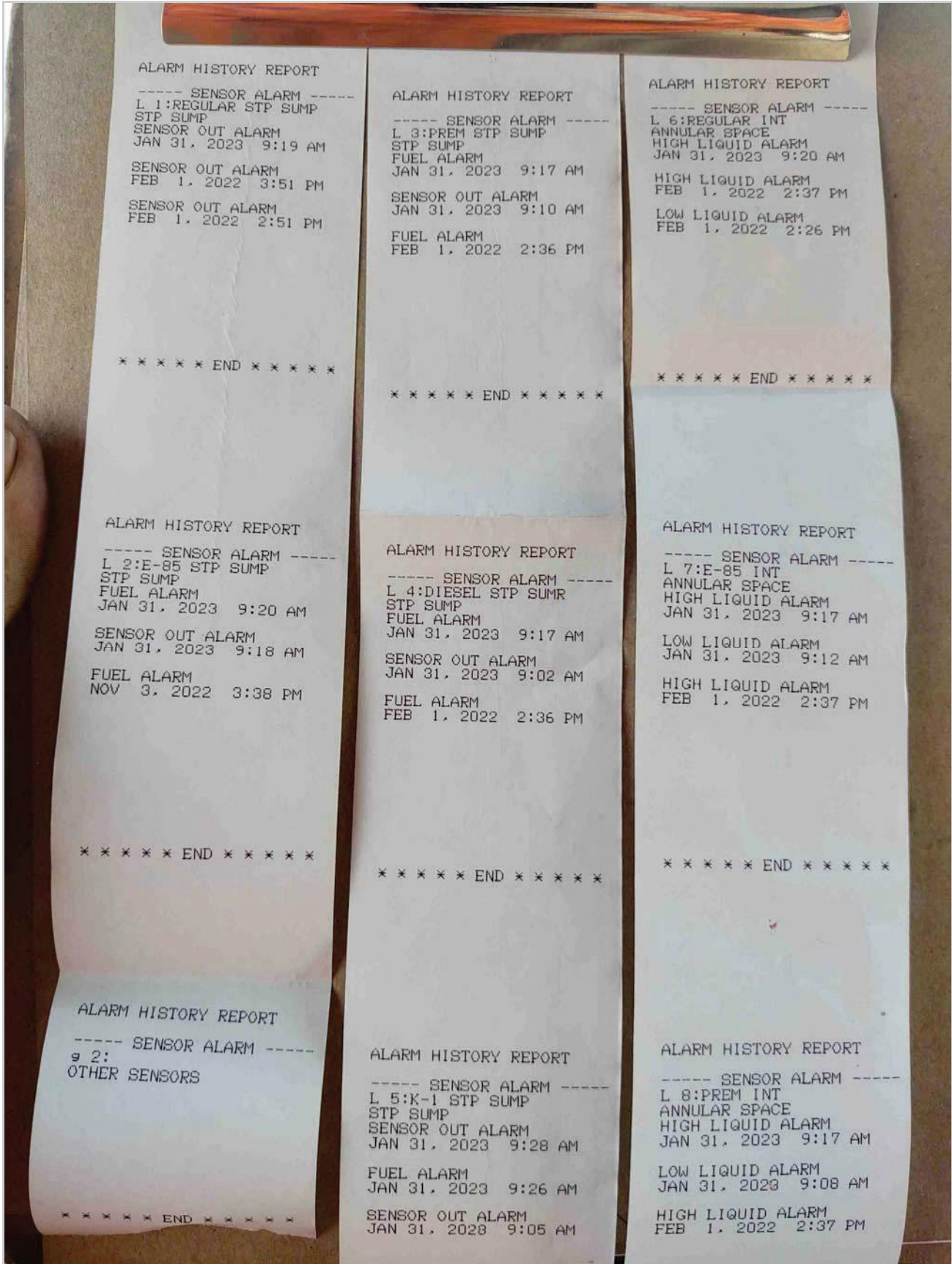

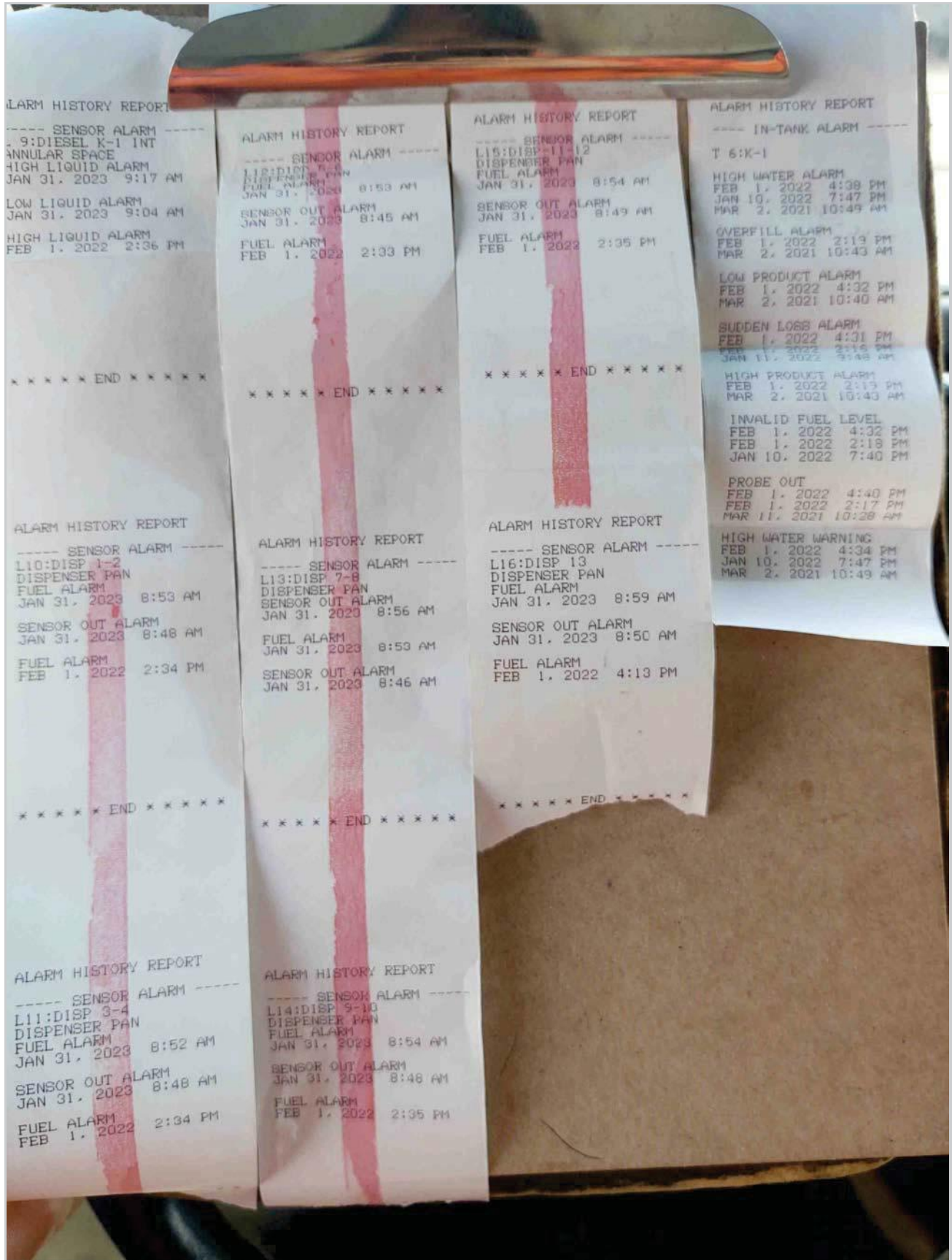



Indiana Department of Environmental Management
Underground Storage Tank Program
Operator Training Certification

100 North Senate Ave
Indianapolis, Indiana, 46204
(800) 451-6027 . (317) 232-8603
www.idem.IN.gov

A

Certificate of Completion

Awarded to:
Daniel Gezon

For completion of IDEM's Underground Storage Tank "A" Operator Training in accordance with 329 IAC 9.

License #: 20168

Issue Date: March 18, 2022

Expiration Date: March 18, 2025

Bruno L. Pigott, Commissioner

IDEM may require operator retraining if a UST System managed by the operator has documented deficiencies per 329 IAC 9.



Indiana Department of Environmental Management

B Underground Storage Tank Program
Operator Training Certification

100 North Senate Ave
Indianapolis, Indiana, 46204
(800) 451-6027 . (317) 232-8603
www.idem.IN.gov

Certificate of Completion

Awarded to:
Charles Parsons

*For completion of IDEM's Underground Storage Tank "B" Operator Training in
accordance with 329 IAC 9.*

License #: 18931

Issue Date: August 30, 2021

Expiration Date: August 30, 2024

Bruno L. Pigott, Commissioner

IDEM may require operator retraining if a UST System managed by the operator has documented deficiencies per 329 IAC 9.



Facility Details

Meijer
132 - MEIJER STORES INC 132
150 S MARLIN DR
GREENWOOD, IN 46142

State ID#:

Designated UST Operators List

Meijer Class C Training

Name	Training Type	Status	Completed	Expires
2192093 Tamlin	Indiana UST Class C Operator Training	Completed	10-30-2023	10-30-2025
Andrea Brown	Indiana UST Class C Operator Training	Completed	02-14-2024	02-14-2026
Ben Shaffer	Indiana UST Class C Operator Training	Completed	05-10-2023	05-10-2025
Beth Glover	Indiana UST Class C Operator Training	Completed	04-07-2023	—
Bonnie White	Indiana UST Class C Operator Training	Completed	11-10-2023	11-10-2025
Carol Shelbourne	Indiana UST Class C Operator Training	Completed	03-18-2023	—
Chelsea Shirels	Indiana UST Class C Operator Training	Completed	12-11-2023	12-11-2025
Cristina English	Indiana UST Class C Operator Training	Completed	03-12-2024	03-12-2026
Diane Fletcher	Indiana UST Class C Operator Training	Completed	11-09-2023	11-09-2025
Elizabeth Sullivan-Persons	Indiana UST Class C Operator Training	Completed	04-29-2024	04-29-2026
Haley Payne	Indiana UST Class C Operator Training	Completed	02-12-2024	02-12-2026
Janet Mcduffie	Indiana UST Class C Operator Training	Completed	03-20-2023	—
Jeanette Goens	Indiana UST Class C Operator Training	Completed	03-18-2023	—
Jeanna Spears	Indiana UST Class C Operator Training	Completed	04-02-2023	—
Jeremy Jones	Indiana UST Class C Operator Training	Completed	03-22-2023	—
Joel Galloway	Indiana UST Class C Operator Training	Completed	10-26-2023	10-26-2025
Jonathan Huggins	Indiana UST Class C Operator Training	Completed	03-20-2023	—
Karen Kraeszig	Indiana UST Class C Operator Training	Completed	02-12-2024	02-12-2026
Kathleen Ray	Indiana UST Class C Operator Training	Completed	03-17-2023	—
Kathy Doyle	Indiana UST Class C Operator Training	Completed	12-12-2023	12-12-2025
Kyle Reid	Indiana UST Class C Operator Training	Completed	03-11-2024	03-11-2026
Lacy Cornell	Indiana UST Class C Operator Training	Completed	04-04-2023	—
Leslie Kent	Indiana UST Class C Operator Training	Completed	03-20-2023	—
Malinda Kost	Indiana UST Class C Operator Training	Completed	04-15-2023	—
Michael Graham	Indiana UST Class C Operator Training	Completed	03-17-2023	—
Michele Pfeiffer	Indiana UST Class C Operator Training	Completed	08-03-2023	08-03-2025
Noreen Rydzewski	Indiana UST Class C Operator Training	Completed	03-17-2023	—
Paul Koehl	Indiana UST Class C Operator Training	Completed	04-09-2023	—
Rebecca Miller	Indiana UST Class C Operator Training	Completed	03-16-2023	—

Name	Training Type	Status	Completed	Expires
Richard Matula	Indiana UST Class C Operator Training	Completed	04-25-2024	04-25-2026
Ryan Kirk	Indiana UST Class C Operator Training	Completed	03-19-2023	—
Scott Patrick	Indiana UST Class C Operator Training	Completed	03-17-2023	—
Shannon Raney	Indiana UST Class C Operator Training	Completed	03-19-2023	—
Summer Vickrey	Indiana UST Class C Operator Training	Completed	04-07-2023	—

UST Class A/B Operator Training

Name	Training Type	Status	Completed	Expires
Daniel Gezon	IDEM UST Program - Indiana UST Class A/B Operator Training	Completed	03-18-2022	03-18-2025
Justin Stricklen	IDEM UST Program - Indiana UST Class A/B Operator Training	Completed	12-26-2023	12-26-2026



May 17, 2023

IDEM Office of Land Quality
UST Program
100 N. Senate Avenue
Indianapolis, IN 46204

Re: Financial Test for Self-Insuring UST Program

To Whom It May Concern:

I am the chief financial officer of Meijer, Inc. and Subsidiaries, 2929 Walker Ave N.W., Grand Rapids, MI 49544. This letter is in support of the use of financial test of self-insurance to demonstrate financial responsibility for taking corrective action and/or compensating third parties for bodily injury and property damage caused by sudden accidental releases and/or nonsudden accidental releases in the amount of at least 1 million dollars per occurrence and 2 million dollars annual aggregate arising from operating underground storage tanks.

Underground storage tanks at the following facilities are assured by this financial test or a financial test under an authorized State program by this owner/operator:

(See attached listing)

A financial test is also used by this owner/operator to demonstrate evidence of financial responsibility in the following amounts under other EPA regulation or state programs authorized by EPA under 40 CFR parts 271 and 145:

Indiana Rules: *Amount:*

(See attached listing)

Total \$ 0.00

This owner/operator has not received an adverse opinion, a disclaimer of opinion, or a “going concern” qualification from an independent auditor on his financial statements for the latest completed fiscal year.

Certification of Financial Responsibility

Meijer Inc., and Subsidiaries hereby certifies that it is in compliance with the requirements of 29 IAC 9-8.

The financial assurance mechanism(s) used to demonstrate financial responsibility under 329 IAC 9-8 is (are) as follows:

Meijer Inc., and Subsidiaries uses the financial test of self-insurance to demonstrate financial responsibility for taking corrective action and/or compensating third parties for bodily injury and property damage caused by sudden accidental releases and/or nonsudden accidental releases in the amount of at least 1 million dollars per occurrence and 2 million dollars annual aggregate arising from operating underground storage tanks. The financial test of self-insurance testing period is 1/30/2022 through 1/28/2023.



[Signature of owner or operator]

Brad Freiburger
[Name of owner or operator]

CFO
[Title]

5/17/2023
[Date]

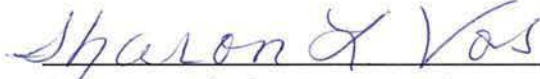

[Signature of witness or notary]

Sharon L Vos
[Name of witness or notary]

May 17, 2023
[Date]

SHARON L VOS
Notary Public, State of Michigan
County of Kent
My Commission Expires 09-07-2028
Acting in the County of Kent



0132A - Marlin Drive - Greenwood
 150 S Marlin Dr
 Greenwood, IN 46142-1454

DUE BY 12/28/2023 3:30 PM

SCHEDULED - 60 DAY COMPLETE

WO# MEJR132005454

NOT TO EXCEED \$0.00

STATUS COMPLETED

CUSTOMER

Name	0132 Gas Station	Contact
Address	72 N State Road 135 Greenwood, IN 46142-1401	Contact At
		Phone
		Fax

PREVENTATIVE MAINTENANCE

DATE CREATED 10/1/2023 8:03 AM

1. 560000098176 - 1/2 - FUEL DISPENSER Preventive Gas Station Fuel Distribution PM
2. 560000098177 - 3/4 - FUEL DISPENSER Preventive Gas Station Fuel Distribution PM
3. 560000098178 - 5/6 - FUEL DISPENSER Preventive Gas Station Fuel Distribution PM
4. 560000098179 - 7/8 - FUEL DISPENSER Preventive Gas Station Fuel Distribution PM
5. 560000098180 - 9/10 - FUEL DISPENSER Preventive Gas Station Fuel Distribution PM
6. 560000098181 - 11/12 - FUEL DISPENSER Preventive Gas Station Fuel Distribution PM
7. 560000098182 - Kero - FUEL DISPENSER Preventive Gas Station Fuel Distribution PM

ASSIGNMENT

Assigned To	Daniel Petro	Specialty	Fuel Center: Fuel Systems
Mobile	+1 (317) 512-2572	Access/Appt	N/A
Email	Daniel.Petro@jll.com	Scheduled Start	10/1/2023 9:00 AM
		PO#	

PROCEDURES

DISPENSER SEMI-ANNUAL PM

DONE	DESCRIPTION	RESPONSE	FLAG REASON	COMMENTS
<input checked="" type="checkbox"/>	All Deficiencies Must Be Photographed and attached to the corresponding procedure step.			
<input checked="" type="checkbox"/>	Select the Proper Fueling Position(s)	13/14		
<input checked="" type="checkbox"/>	Check Display Condition & Stickers	Pass		
<input checked="" type="checkbox"/>	Continuity Testing of Hanging Hardware	Pass		
<input checked="" type="checkbox"/>	Inspect Hanging Hardware for Replacement Date, Degradation & Damage	Pass		
<input checked="" type="checkbox"/>	Inspect Liquid Sensor for Proper placement	Pass		
<input checked="" type="checkbox"/>	Inspect Under Dispenser Containment for cracks or other damage	Completed		
<input checked="" type="checkbox"/>	Is the shear valve rigidly anchored to the dispenser box frame or dispenser island?	Yes		

DISPENSER SEMI-ANNUAL PM

↑	DESCRIPTION	RESPONSE	FLAG REASON	COMMENTS
↑	Is the shear section positioned between 1/2 inch above or below the top surface of the dispenser island? If outside of the range, please provide shear value position measurements	Yes		
↑	Is the shear valve lever arm free to move?	Yes		
↑	Can any product be dispensed when the product shear valve is closed?	No		
↑	Inspect Piping and signs of leaks or potential environmental Release	Pass		
↑	Penetration fittings are intact and secured	Pass		
↑	Metallic components are not in contact with soil or water or are cathodically protected	Pass		
↑	Any water or product is removed and disposed of properly	Pass		
↑	Free of trash, debris and used filters	Pass		
↑	Check Shear Valve for Proper Operation - Functioning Properly?	Yes		
↑	Replace Filters for each Grade on Dispenser. Mark each filter with Grade & Date of installation. Attached Photo once new filter is installed.	Completed		
↑	Enter Gallons Purged through each Filter.	1.667		

↑	DESCRIPTION	RESPONSE	FLAG REASON	COMMENTS
↑	All Deficiencies Must Be Photographed and attached to the corresponding procedure step.			
↑	Select the Proper Fueling Position(s)	1/2		
↑	Check Display Condition & Stickers	Pass		
↑	Continuity Testing of Hanging Hardware	Pass		
↑	Inspect Hanging Hardware for Replacement Date, Degradation & Damage	Pass		
↑	Inspect Liquid Sensor for Proper placement	Pass		
↑	Inspect Under Dispenser Containment for cracks or other damage	Completed		
↑	Is the shear valve rigidly anchored to the dispenser box frame or dispenser island?	Yes		
↑	Is the shear section positioned between 1/2 inch above or below the top surface of the dispenser island? If outside of the range, please provide shear value position measurements	Yes		
↑	Is the shear valve lever arm free to move?	Yes		
↑	Can any product be dispensed when the product shear valve is closed?	No		
↑	Inspect Piping and signs of leaks or potential environmental Release	Pass		
↑	Penetration fittings are intact and secured	Pass		

<input checked="" type="checkbox"/>	Metallic components are not in contact with soil or water or are cathodically protected	Pass		
<input checked="" type="checkbox"/>	Any water or product is removed and disposed of properly	Pass		
<input checked="" type="checkbox"/>	Free of trash, debris and used filters	Pass		
<input checked="" type="checkbox"/>	Check Shear Valve for Proper Operation - Functioning Properly?	Yes		
<input checked="" type="checkbox"/>	Replace Filters for each Grade on Dispenser. Mark each filter with Grade & Date of installation. Attached Photo once new filter is installed.	Completed		
<input checked="" type="checkbox"/>	Enter Gallons Purged through each Filter.	1.359		



















DISPENSER SEMI-ANNUAL PM





DONE	DESCRIPTION	RESPONSE	FLAG REASON	COMMENTS
<input checked="" type="checkbox"/>	All Deficiencies Must Be Photographed and attached to the corresponding procedure step.			
<input checked="" type="checkbox"/>	Select the Proper Fueling Position(s)	3/4		
<input checked="" type="checkbox"/>	Check Display Condition & Stickers	Pass		
<input checked="" type="checkbox"/>	Continuity Testing of Hanging Hardware	Pass		
<input checked="" type="checkbox"/>	Inspect Hanging Hardware for Replacement Date, Degradation & Damage	Pass		
<input checked="" type="checkbox"/>	Inspect Liquid Sensor for Proper placement	Pass		
<input checked="" type="checkbox"/>	Inspect Under Dispenser Containment for cracks or other damage	Completed		
<input checked="" type="checkbox"/>	Is the shear valve rigidly anchored to the dispenser box frame or dispenser island?	Yes		
<input checked="" type="checkbox"/>	Is the shear section positioned between ½ inch above or below the top surface of the dispenser island? If outside of the range, please provide shear valve position measurements	Yes		
<input checked="" type="checkbox"/>	Is the shear valve lever arm free to move?	Yes		
<input checked="" type="checkbox"/>	Can any product be dispensed when the product shear valve is closed?	No		
<input checked="" type="checkbox"/>	Inspect Piping and signs of leaks or potential environmental Release	Pass		
<input checked="" type="checkbox"/>	Penetration fittings are intact and secured	Pass		
<input checked="" type="checkbox"/>	Metallic components are not in contact with soil or water or are cathodically protected	Pass		
<input checked="" type="checkbox"/>	Any water or product is removed and disposed of properly	Pass		
<input checked="" type="checkbox"/>	Free of trash, debris and used filters	Pass		
<input checked="" type="checkbox"/>	Check Shear Valve for Proper Operation - Functioning Properly?	Yes		
<input checked="" type="checkbox"/>	Replace Filters for each Grade on Dispenser. Mark each filter with Grade & Date of installation. Attached Photo once new filter is installed.	Completed		

DISPENSER SEMI-ANNUAL PM

	Enter Gallons Purged through each Filter.	3.096	Mid 1.359 E85. 1.737
---	---	-------	----------------------

DISPENSER SEMI-ANNUAL PM

DONE	DESCRIPTION	RESPONSE	FLAG REASON	COMMENTS
	All Deficiencies Must Be Photographed and attached to the corresponding procedure step.			
	Select the Proper Fueling Position(s)	5/6		
	Check Display Condition & Stickers	Pass		
	Continuity Testing of Hanging Hardware	Pass		
	Inspect Hanging Hardware for Replacement Date, Degradation & Damage	Pass		
	Inspect Liquid Sensor for Proper placement	Pass		
	Inspect Under Dispenser Containment for cracks or other damage	Completed		
	Is the shear valve rigidly anchored to the dispenser box frame or dispenser island?	Yes		
	Is the shear section positioned between 1/2 inch above or below the top surface of the dispenser island? If outside of the range, please provide shear value position measurements	Yes		
	Is the shear valve lever arm free to move?	Yes		
	Can any product be dispensed when the product shear valve is closed?	No		
	Inspect Piping and signs of leaks or potential environmental Release	Pass		
	Penetration fittings are intact and secured	Pass		
	Metallic components are not in contact with soil or water or are cathodically protected	Pass		
	Any water or product is removed and disposed of properly	Pass		
	Free of trash, debris and used filters	Pass		
	Check Shear Valve for Proper Operation - Functioning Properly?	Yes		
	Replace Filters for each Grade on Dispenser. Mark each filter with Grade & Date of installation. Attached Photo once new filter is installed.	Completed		
	Enter Gallons Purged through each Filter.	1.359		

DONE	DESCRIPTION	RESPONSE	FLAG REASON	COMMENTS
	All Deficiencies Must Be Photographed and attached to the corresponding procedure step.			
	Select the Proper Fueling Position(s)	7/8		
	Check Display Condition & Stickers	Pass		
	Continuity Testing of Hanging Hardware	Pass		

<input checked="" type="checkbox"/>	Inspect Hanging Hardware for Replacement Date, Degradation & Damage	Pass		
<input checked="" type="checkbox"/>	Inspect Liquid Sensor for Proper placement	Pass		
<input checked="" type="checkbox"/>	Inspect Under Dispenser Containment for cracks or other damage	Completed		
<input checked="" type="checkbox"/>	Is the shear valve rigidly anchored to the dispenser box frame or dispenser island?	Yes		
<input checked="" type="checkbox"/>	Is the shear section positioned between ½ inch above or below the top surface of the dispenser island? If outside of the range, please provide shear valve position measurements	Yes		
<input checked="" type="checkbox"/>	Is the shear valve lever arm free to move?	Yes		
<input checked="" type="checkbox"/>	Can any product be dispensed when the product shear valve is closed?	No		
<input checked="" type="checkbox"/>	Inspect Piping and signs of leaks or potential environmental Release	Pass		
<input checked="" type="checkbox"/>	Penetration fittings are intact and secured	Pass		
<input checked="" type="checkbox"/>	Metallic components are not in contact with soil or water or are cathodically protected	Pass		
<input checked="" type="checkbox"/>	Any water or product is removed and disposed of properly	Pass		
<input checked="" type="checkbox"/>	Free of trash, debris and used filters	Pass		
<input checked="" type="checkbox"/>	Check Shear Valve for Proper Operation - Functioning Properly?	Yes		
<input checked="" type="checkbox"/>	Replace Filters for each Grade on Dispenser. Mark each filter with Grade & Date of installation. Attached Photo once new filter is installed.	Completed		
<input checked="" type="checkbox"/>	Enter Gallons Purged through each Filter.	1.359		

DISPENSER SEMI-ANNUAL PM

DONE	DESCRIPTION	RESPONSE	FLAG REASON	COMMENTS
<input checked="" type="checkbox"/>	All Deficiencies Must Be Photographed and attached to the corresponding procedure step.			
<input checked="" type="checkbox"/>	Select the Proper Fueling Position(s)	9/10		
<input checked="" type="checkbox"/>	Check Display Condition & Stickers	Pass		
<input checked="" type="checkbox"/>	Continuity Testing of Hanging Hardware	Pass		
<input checked="" type="checkbox"/>	Inspect Hanging Hardware for Replacement Date, Degradation & Damage	Pass		
<input checked="" type="checkbox"/>	Inspect Liquid Sensor for Proper placement	Pass		
<input checked="" type="checkbox"/>	Inspect Under Dispenser Containment for cracks or other damage	Completed		
<input checked="" type="checkbox"/>	Is the shear valve rigidly anchored to the dispenser box frame or dispenser island?	Yes		
<input checked="" type="checkbox"/>	Is the shear section positioned between ½ inch above or below the top surface of the dispenser island? If outside of the range, please provide shear valve position measurements	Yes		

<input checked="" type="checkbox"/>	Is the shear valve lever arm free to move?	Yes		
<input checked="" type="checkbox"/>	Can any product be dispensed when the product shear valve is closed?	No		
<input checked="" type="checkbox"/>	Inspect Piping and signs of leaks or potential environmental Release	Pass		
<input checked="" type="checkbox"/>	Penetration fittings are intact and secured	Pass		
<input checked="" type="checkbox"/>	Metallic components are not in contact with soil or water or are cathodically protected	Pass		
<input checked="" type="checkbox"/>	Any water or product is removed and disposed of properly	Pass		
<input checked="" type="checkbox"/>	Free of trash, debris and used filters	Pass		
<input checked="" type="checkbox"/>	Check Shear Valve for Proper Operation - Functioning Properly?	Yes		
<input checked="" type="checkbox"/>	Replace Filters for each Grade on Dispenser. Mark each filter with Grade & Date of installation. Attached Photo once new filter is installed.	Completed		
<input checked="" type="checkbox"/>	Enter Gallons Purged through each Filter.	1.359		

DISPENSER SEMI-ANNUAL PM

DONE	DESCRIPTION	RESPONSE	FLAG REASON	COMMENTS
<input checked="" type="checkbox"/>	All Deficiencies Must Be Photographed and attached to the corresponding procedure step.			
<input checked="" type="checkbox"/>	Select the Proper Fueling Position(s)	11/12		
<input checked="" type="checkbox"/>	Check Display Condition & Stickers	Fail		
<input checked="" type="checkbox"/>	Continuity Testing of Hanging Hardware	Pass		
<input checked="" type="checkbox"/>	Inspect Hanging Hardware for Replacement Date, Degradation & Damage	Pass		
<input checked="" type="checkbox"/>	Inspect Liquid Sensor for Proper placement	Pass		
<input checked="" type="checkbox"/>	Inspect Under Dispenser Containment for cracks or other damage	Completed		
<input checked="" type="checkbox"/>	Is the shear valve rigidly anchored to the dispenser box frame or dispenser island?	Yes		
<input checked="" type="checkbox"/>	Is the shear section positioned between ½ inch above or below the top surface of the dispenser island? If outside of the range, please provide shear valve position measurements	Yes		
<input checked="" type="checkbox"/>	Is the shear valve lever arm free to move?	Yes		
<input checked="" type="checkbox"/>	Can any product be dispensed when the product shear valve is closed?	No		
<input checked="" type="checkbox"/>	Inspect Piping and signs of leaks or potential environmental Release	Fail		Regular has signs of seeping so does diesel
<input checked="" type="checkbox"/>	Penetration fittings are intact and secured	Pass		
<input checked="" type="checkbox"/>	Metallic components are not in contact with soil or water or are cathodically protected	Pass		
<input checked="" type="checkbox"/>	Any water or product is removed and disposed of properly	Pass		

<input checked="" type="checkbox"/>	Free of trash, debris and used filters	Pass		
<input checked="" type="checkbox"/>	Check Shear Valve for Proper Operation - Functioning Properly?	Yes		
<input checked="" type="checkbox"/>	Replace Filters for each Grade on Dispenser. Mark each filter with Grade & Date of installation. Attached Photo once new filter is installed.	Completed		
<input checked="" type="checkbox"/>	Enter Gallons Purged through each Filter.	1.359		Mid 1.359 D.

SUBMERSIBLE TURBINE PUMP CONTAINMENT SEMI-ANNUAL PM

DONE	DESCRIPTION	RESPONSE	FLAG REASON	COMMENTS
<input checked="" type="checkbox"/>	All Deficiencies Must Be Photographed and attached to the corresponding procedure step.			
<input checked="" type="checkbox"/>	Select Which STP Containment You are Inspecting. If you use "Not Listed" enter grade comments below.	RUL-1		
<input checked="" type="checkbox"/>	Affix an Asset Tag to the Inner Lid	Completed		
<input checked="" type="checkbox"/>	Verify Cathodic Protection Log is Accurate and Complete, if applicable	Pass		
<input checked="" type="checkbox"/>	Print Tank Status from Veeder-root and a Photo to this step	Completed		
<input checked="" type="checkbox"/>	Sump Sensor Properly Placed and Secured	Pass		
<input checked="" type="checkbox"/>	Check for Leaks & Seeps in Sump	Pass		
<input checked="" type="checkbox"/>	Stick tank, Check Fuel Level (Compare to Veeder-Root, difference is not to exceed 5" or 10 gal.)	Pass		
<input checked="" type="checkbox"/>	Stick tank, Check for Water (Compare to Veeder-root, ex. +0.5"); Report Water Presence to your Operations Manager.	Pass		
<input checked="" type="checkbox"/>	Check Spill Buckets for standing liquid & Debris. Attach Photo of Each Spill Bucket & Lid	Pass		
<input checked="" type="checkbox"/>	Inspect Lids, Caps & Seals for wear or damage. Attach Photos of deficiencies.	Pass		
<input checked="" type="checkbox"/>	Inspect Containment Structure for signs of wear, damage or defects. Attach Photos of deficiencies.	Pass		

SUBMERSIBLE TURBINE PUMP CONTAINMENT SEMI-ANNUAL PM

DONE	DESCRIPTION	RESPONSE	FLAG REASON	COMMENTS
<input checked="" type="checkbox"/>	All Deficiencies Must Be Photographed and attached to the corresponding procedure step.			
<input checked="" type="checkbox"/>	Select Which STP Containment You are Inspecting. If you use "Not Listed" enter grade comments below.	DSL-1		
<input checked="" type="checkbox"/>	Affix an Asset Tag to the Inner Lid	Completed		
<input checked="" type="checkbox"/>	Verify Cathodic Protection Log is Accurate and Complete, if applicable	Pass		
<input checked="" type="checkbox"/>	Print Tank Status from Veeder-root and a Photo to this step	Completed		
<input checked="" type="checkbox"/>	Sump Sensor Properly Placed and Secured	Pass		

<input checked="" type="checkbox"/>	Check for Leaks & Seeps in Sump	Pass		
<input checked="" type="checkbox"/>	Stick tank, Check Fuel Level (Compare to Veeder-Root, difference is not to exceed 5" or 10 gal.)	Pass		
<input checked="" type="checkbox"/>	Stick tank, Check for Water (Compare to Veeder-root, ex. +0.5"); Report Water Presence to your Operations Manager.	Pass		
<input checked="" type="checkbox"/>	Check Spill Buckets for standing liquid & Debris. Attach Photo of Each Spill Bucket & Lid	Pass		
<input checked="" type="checkbox"/>	Inspect Lids, Caps & Seals for wear or damage. Attach Photos of deficiencies.	Pass		
<input checked="" type="checkbox"/>	Inspect Containment Structure for signs of wear, damage or defects. Attach Photos of deficiencies.	Pass		

SUBMERSIBLE TURBINE PUMP CONTAINMENT SEMI-ANNUAL PM

DONE	DESCRIPTION	RESPONSE	FLAG REASON	COMMENTS
<input checked="" type="checkbox"/>	All Deficiencies Must Be Photographed and attached to the corresponding procedure step.			
<input checked="" type="checkbox"/>	Select Which STP Containment You are Inspecting. If you use "Not Listed" enter grade comments below.	E-85		
<input checked="" type="checkbox"/>	Affix an Asset Tag to the Inner Lid	Completed		
<input checked="" type="checkbox"/>	Verify Cathodic Protection Log is Accurate and Complete, if applicable	Pass		
<input checked="" type="checkbox"/>	Print Tank Status from Veeder-root and a Photo to this step	Completed		
<input checked="" type="checkbox"/>	Sump Sensor Properly Placed and Secured	Pass		
<input checked="" type="checkbox"/>	Check for Leaks & Seeps in Sump	Pass		
<input checked="" type="checkbox"/>	Stick tank, Check Fuel Level (Compare to Veeder-Root, difference is not to exceed 5" or 10 gal.)	Pass		
<input checked="" type="checkbox"/>	Stick tank, Check for Water (Compare to Veeder-root, ex. +0.5"); Report Water Presence to your Operations Manager.	Pass		
<input checked="" type="checkbox"/>	Check Spill Buckets for standing liquid & Debris. Attach Photo of Each Spill Bucket & Lid	Pass		
<input checked="" type="checkbox"/>	Inspect Lids, Caps & Seals for wear or damage. Attach Photos of deficiencies.	Pass		
<input checked="" type="checkbox"/>	Inspect Containment Structure for signs of wear, damage or defects. Attach Photos of deficiencies.	Pass		

SUBMERSIBLE TURBINE PUMP CONTAINMENT SEMI-ANNUAL PM

DONE	DESCRIPTION	RESPONSE	FLAG REASON	COMMENTS
<input checked="" type="checkbox"/>	All Deficiencies Must Be Photographed and attached to the corresponding procedure step.			
<input checked="" type="checkbox"/>	Select Which STP Containment You are Inspecting. If you use "Not Listed" enter grade comments below.	Kero		
<input checked="" type="checkbox"/>	Affix an Asset Tag to the Inner Lid	Completed		

<input checked="" type="checkbox"/>	Verify Cathodic Protection Log is Accurate and Complete, if applicable	Pass		
<input checked="" type="checkbox"/>	Print Tank Status from Veeder-root and a Photo to this step	Completed		
<input checked="" type="checkbox"/>	Sump Sensor Properly Placed and Secured	Pass		
<input checked="" type="checkbox"/>	Check for Leaks & Seeps in Sump	Pass		
<input checked="" type="checkbox"/>	Stick tank, Check Fuel Level (Compare to Veeder-Root, difference is not to exceed 5" or 10 gal.)	Pass		
<input checked="" type="checkbox"/>	Stick tank, Check for Water (Compare to Veeder-root, ex. +0.5"); Report Water Presence to your Operations Manager.	Pass		
<input checked="" type="checkbox"/>	Check Spill Buckets for standing liquid & Debris. Attach Photo of Each Spill Bucket & Lid	Pass		
<input checked="" type="checkbox"/>	Inspect Lids, Caps & Seals for wear or damage. Attach Photos of deficiencies.	Pass		
<input checked="" type="checkbox"/>	Inspect Containment Structure for signs of wear, damage or defects. Attach Photos of deficiencies.	Pass		

SUBMERSIBLE TURBINE PUMP CONTAINMENT SEMI-ANNUAL PM

DONE	DESCRIPTION	RESPONSE	FLAG REASON	COMMENTS
<input checked="" type="checkbox"/>	All Deficiencies Must Be Photographed and attached to the corresponding procedure step.			
<input checked="" type="checkbox"/>	Select Which STP Containment You are Inspecting. If you use "Not Listed" enter grade comments below.	PREM-1		
<input checked="" type="checkbox"/>	Affix an Asset Tag to the Inner Lid	Completed		
<input checked="" type="checkbox"/>	Verify Cathodic Protection Log is Accurate and Complete, if applicable	Pass		
<input checked="" type="checkbox"/>	Print Tank Status from Veeder-root and a Photo to this step	Completed		
<input checked="" type="checkbox"/>	Sump Sensor Properly Placed and Secured	Pass		
<input checked="" type="checkbox"/>	Check for Leaks & Seeps in Sump	Pass		
<input checked="" type="checkbox"/>	Stick tank, Check Fuel Level (Compare to Veeder-Root, difference is not to exceed 5" or 10 gal.)	Pass		
<input checked="" type="checkbox"/>	Stick tank, Check for Water (Compare to Veeder-root, ex. +0.5"); Report Water Presence to your Operations Manager.	Pass		
<input checked="" type="checkbox"/>	Check Spill Buckets for standing liquid & Debris. Attach Photo of Each Spill Bucket & Lid	Pass		
<input checked="" type="checkbox"/>	Inspect Lids, Caps & Seals for wear or damage. Attach Photos of deficiencies.	Pass		
<input checked="" type="checkbox"/>	Inspect Containment Structure for signs of wear, damage or defects. Attach Photos of deficiencies.	Pass		

TANK FARM SEMI-ANNUAL PM

DONE	DESCRIPTION	RESPONSE	FLAG REASON	COMMENTS
------	-------------	----------	-------------	----------

<input checked="" type="checkbox"/>	Visible piping and fitting show no sign of leaking	Pass		
<input checked="" type="checkbox"/>	No evidence of a potential release into the environment	Pass		
<input checked="" type="checkbox"/>	No Excess Corrosion Present	Pass		
<input checked="" type="checkbox"/>	Free of Debris	Pass		
<input checked="" type="checkbox"/>	Metallic components are not in contact with soil or water and cathodically protected	Pass		
<input checked="" type="checkbox"/>	Tank Gauge Stick can be clearly read and is not broken?	Pass		
<input checked="" type="checkbox"/>	Test Audible Overfill Alarm	Pass		

FUEL CENTER ADMINISTRATION SEMI-ANNUAL PM

DONE	DESCRIPTION	RESPONSE	FLAG REASON	COMMENTS
<input checked="" type="checkbox"/>	UST EPA Compliance Test Reports are present in UST binder (tab 8)	Yes		
<input checked="" type="checkbox"/>	Verify all required Class A, B and C operator Licenses are Present, Valid in the UST Binder	Complete		
<input checked="" type="checkbox"/>	M-Express Leadership is to be notified by "Send Message" within the work order. Communicate all noted deficiencies found during the semi-annual PM. See additional step information for how to send the communication	Completed		

COMPLETION

Work Completed 12/8/2023 12:10 PM
Repair Category/Code *Not a Failure PM/RM Completed

Pm complete

REQUIRED SIGNATURE

Signature If this document was sent because a signed copy has been requested during the sign-off process on a mobile device, check the second attachment to the same email for the signed receipt.

Gas Station Monthly Inspection

Inspection Number: 2023050100116

Entry Date: 05/01/2023 7:37 AM

Status: Complete

Complete Date: 05/01/2023

Complete Date: 05/01/2023

Entity Detail

Location: 0132 - 132 - Greenwood

150 S Marlin Dr
Greenwood, IN 46142-1451

Inspection Detail

Inspection Date: 05/01/2023

Inspection Time: 7:37 AM

Gas Station Monthly Inspection Audit Answers

Question	Audit Category	Response	Comment	Records
• Front panel clean and polished.	Dispensers	Yes		
• All electronic displays correctly lit and clearly visible (each grade of fuel, price, monochrome display).	Dispensers	Yes		
• No signs of tampering with locks, card reader slot or overall dispenser (security tape in place).	Dispensers	Yes		
• Warning and fuel instruction decals posted and readable.	Dispensers	Yes		
• Card reader functioning, fast tap functioning (test by inserting card and then cancel the transaction).	Dispensers	Yes		
• Card reader cleaned with alcohol card.	Dispensers	Yes		
• Hoses show no signs of wear, cracking, checking.	Dispensers	Yes		
• All nozzles have proper splash guards installed.	Dispensers	Yes		
• Breakaways show no signs of weeping.	Dispensers	Yes		
• All components within proper date codes.	Dispensers	Yes		
• Swivels in place on hose end to nozzle and no signs of weeping.	Dispensers	Yes		
• Clean and Empty - No water, product, or debris.	Dispensers	Yes		
• Sump integrity - No leaks, cracks, bulges, holes.	Dispensers	Yes		
• Properly secured and anchored.	Dispensers	Yes		
• No leaks/seepage visible.	Dispensers	Yes		
• No abnormal appearance of piping or components. (Rust, discoloration, swelling, disintegration).	Dispensers	Yes		
• No leaks around unions.	Dispensers	Yes		
• All filters clean, dry and dated with installation date.	Dispensers	Yes		
• No leaks around filters.	Dispensers	Yes		
• No leaks.	Dispensers	Yes		
Does this facility have another dispensing location?	Dispensers	Yes		
• Front panel clean and polished.	Dispensers	Yes		
• All electronic displays correctly lit and clearly visible (each grade of fuel, price, monochrome display).	Dispensers	Yes		
• No signs of tampering with locks, card reader slot or overall dispenser (security tape in place).	Dispensers	Yes		
• Warning and fuel instruction decals posted and readable.	Dispensers	Yes		
• Card reader functioning, fast tap functioning (test by inserting card and then cancel the transaction).	Dispensers	Yes		
• Card reader cleaned with alcohol card.	Dispensers	Yes		
• Hoses show no signs of wear, cracking, checking.	Dispensers	Yes		
• All nozzles have proper splash guards installed.	Dispensers	Yes		
• Breakaways show no signs of weeping.	Dispensers	Yes		
• All components within proper date codes.	Dispensers	Yes		

Question	Audit Category	Response Comment Records
• Swivels in place on hose end to nozzle and no signs of weeping.	Dispensers	Yes
•Clean and Empty - No water, product, or debris.	Dispensers	Yes
•Sump integrity - No leaks, cracks, bulges, holes.	Dispensers	Yes
• Properly secured and anchored.	Dispensers	Yes
• No leaks/seepage visible.	Dispensers	Yes
• No abnormal appearance of piping or components. (Rust, discoloration, swelling, disintegration).	Dispensers	Yes
• No leaks around unions.	Dispensers	Yes
• All filters clean, dry and dated with installation date.	Dispensers	Yes
• No leaks around filters.	Dispensers	Yes
• No leaks.	Dispensers	Yes
Does this facility have another dispensing location?	Dispensers	Yes
• Front panel clean and polished.	Dispensers	Yes
• All electronic displays correctly lit and clearly visible (each grade of fuel, price, monochrome display).	Dispensers	Yes
• No signs of tampering with locks, card reader slot or overall dispenser (security tape in place).	Dispensers	Yes
• Warning and fuel instruction decals posted and readable.	Dispensers	Yes
• Card reader functioning, fast tap functioning (test by inserting card and then cancel the transaction).	Dispensers	Yes
• Card reader cleaned with alcohol card.	Dispensers	Yes
• Hoses show no signs of wear, cracking, checking.	Dispensers	Yes
• All nozzles have proper splash guards installed.	Dispensers	Yes
• Breakaways show no signs of weeping.	Dispensers	Yes
• All components within proper date codes.	Dispensers	Yes
• Swivels in place on hose end to nozzle and no signs of weeping.	Dispensers	Yes
•Clean and Empty - No water, product, or debris.	Dispensers	Yes
•Sump integrity - No leaks, cracks, bulges, holes.	Dispensers	Yes
• Properly secured and anchored.	Dispensers	Yes
• No leaks/seepage visible.	Dispensers	Yes
• No abnormal appearance of piping or components. (Rust, discoloration, swelling, disintegration).	Dispensers	Yes
• No leaks around unions.	Dispensers	Yes
• All filters clean, dry and dated with installation date.	Dispensers	Yes
• No leaks around filters.	Dispensers	Yes
• No leaks.	Dispensers	Yes
Does this facility have another dispensing location?	Dispensers	Yes
• Front panel clean and polished.	Dispensers	Yes
• All electronic displays correctly lit and clearly visible (each grade of fuel, price, monochrome display).	Dispensers	Yes
• No signs of tampering with locks, card reader slot or overall dispenser (security tape in place).	Dispensers	Yes
• Warning and fuel instruction decals posted and readable.	Dispensers	Yes
• Card reader functioning, fast tap functioning (test by inserting card and then cancel the transaction).	Dispensers	Yes
• Card reader cleaned with alcohol card.	Dispensers	Yes
• Hoses show no signs of wear, cracking, checking.	Dispensers	Yes
• All nozzles have proper splash guards installed.	Dispensers	Yes
• Breakaways show no signs of weeping.	Dispensers	Yes
• All components within proper date codes.	Dispensers	Yes
• Swivels in place on hose end to nozzle and no signs of weeping.	Dispensers	Yes
•Clean and Empty - No water, product, or debris.	Dispensers	Yes
•Sump integrity - No leaks, cracks, bulges, holes.	Dispensers	Yes
• Properly secured and anchored.	Dispensers	Yes
• No leaks/seepage visible.	Dispensers	Yes
• No abnormal appearance of piping or components. (Rust, discoloration, swelling, disintegration).	Dispensers	Yes
• No leaks around unions.	Dispensers	Yes
• All filters clean, dry and dated with installation date.	Dispensers	Yes
• No leaks around filters.	Dispensers	Yes
• No leaks.	Dispensers	Yes

Question	Audit Category	Response Comment Records
Does this facility have another dispensing location?	Dispensers	Yes
• Front panel clean and polished.	Dispensers	Yes
• All electronic displays correctly lit and clearly visible (each grade of fuel, price, monochrome display).	Dispensers	Yes
• No signs of tampering with locks, card reader slot or overall dispenser (security tape in place).	Dispensers	Yes
• Warning and fuel instruction decals posted and readable.	Dispensers	Yes
• Card reader functioning, fast tap functioning (test by inserting card and then cancel the transaction).	Dispensers	Yes
• Card reader cleaned with alcohol card.	Dispensers	Yes
• Hoses show no signs of wear, cracking, checking.	Dispensers	Yes
• All nozzles have proper splash guards installed.	Dispensers	Yes
• Breakaways show no signs of weeping.	Dispensers	Yes
• All components within proper date codes.	Dispensers	Yes
• Swivels in place on hose end to nozzle and no signs of weeping.	Dispensers	Yes
•Clean and Empty - No water, product, or debris.	Dispensers	Yes
•Sump integrity - No leaks, cracks, bulges, holes.	Dispensers	Yes
• Properly secured and anchored.	Dispensers	Yes
• No leaks/seepage visible.	Dispensers	Yes
• No abnormal appearance of piping or components. (Rust, discoloration, swelling, disintegration).	Dispensers	Yes
• No leaks around unions.	Dispensers	Yes
• All filters clean, dry and dated with installation date.	Dispensers	Yes
• No leaks around filters.	Dispensers	Yes
• No leaks.	Dispensers	Yes
Does this facility have another dispensing location?	Dispensers	Yes
• Front panel clean and polished.	Dispensers	Yes
• All electronic displays correctly lit and clearly visible (each grade of fuel, price, monochrome display).	Dispensers	Yes
• No signs of tampering with locks, card reader slot or overall dispenser (security tape in place).	Dispensers	Yes
• Warning and fuel instruction decals posted and readable.	Dispensers	Yes
• Card reader functioning, fast tap functioning (test by inserting card and then cancel the transaction).	Dispensers	Yes
• Card reader cleaned with alcohol card.	Dispensers	Yes
• Hoses show no signs of wear, cracking, checking.	Dispensers	Yes
• All nozzles have proper splash guards installed.	Dispensers	Yes
• Breakaways show no signs of weeping.	Dispensers	Yes
• All components within proper date codes.	Dispensers	Yes
• Swivels in place on hose end to nozzle and no signs of weeping.	Dispensers	Yes
•Clean and Empty - No water, product, or debris.	Dispensers	Yes
•Sump integrity - No leaks, cracks, bulges, holes.	Dispensers	Yes
• Properly secured and anchored.	Dispensers	Yes
• No leaks/seepage visible.	Dispensers	Yes
• No abnormal appearance of piping or components. (Rust, discoloration, swelling, disintegration).	Dispensers	Yes
• No leaks around unions.	Dispensers	Yes
• All filters clean, dry and dated with installation date.	Dispensers	Yes
• No leaks around filters.	Dispensers	Yes
• No leaks.	Dispensers	Yes
Does this facility have another dispensing location?	Dispensers	Yes
• Front panel clean and polished.	Dispensers	Yes
• All electronic displays correctly lit and clearly visible (each grade of fuel, price, monochrome display).	Dispensers	Yes
• No signs of tampering with locks, card reader slot or overall dispenser (security tape in place).	Dispensers	Yes
• Warning and fuel instruction decals posted and readable.	Dispensers	Yes
• Card reader functioning, fast tap functioning (test by inserting card and then cancel the transaction).	Dispensers	Yes
• Card reader cleaned with alcohol card.	Dispensers	Yes
• Hoses show no signs of wear, cracking, checking.	Dispensers	Yes
• All nozzles have proper splash guards installed.	Dispensers	Yes

Question	Audit Category	Response Comment Records
• Breakaways show no signs of weeping.	Dispensers	Yes
• All components within proper date codes.	Dispensers	Yes
• Swivels in place on hose end to nozzle and no signs of weeping.	Dispensers	Yes
•Clean and Empty - No water, product, or debris.	Dispensers	Yes
•Sump integrity - No leaks, cracks, bulges, holes.	Dispensers	Yes
• Properly secured and anchored.	Dispensers	Yes
• No leaks/seepage visible.	Dispensers	Yes
• No abnormal appearance of piping or components. (Rust, discoloration, swelling, disintegration).	Dispensers	Yes
• No leaks around unions.	Dispensers	Yes
• All filters clean, dry and dated with installation date.	Dispensers	Yes
• No leaks around filters.	Dispensers	Yes
• No leaks.	Dispensers	Yes
Does this facility have another dispensing location?	Dispensers	Yes
• Front panel clean and polished.	Dispensers	Yes
• All electronic displays correctly lit and clearly visible (each grade of fuel, price, monochrome display).	Dispensers	Yes
• No signs of tampering with locks, card reader slot or overall dispenser (security tape in place).	Dispensers	Yes
• Warning and fuel instruction decals posted and readable.	Dispensers	Yes
• Card reader functioning, fast tap functioning (test by inserting card and then cancel the transaction).	Dispensers	Yes
• Card reader cleaned with alcohol card.	Dispensers	Yes
• Hoses show no signs of wear, cracking, checking.	Dispensers	Yes
• All nozzles have proper splash guards installed.	Dispensers	Yes
• Breakaways show no signs of weeping.	Dispensers	Yes
• All components within proper date codes.	Dispensers	Yes
• Swivels in place on hose end to nozzle and no signs of weeping.	Dispensers	Yes
•Clean and Empty - No water, product, or debris.	Dispensers	Yes
•Sump integrity - No leaks, cracks, bulges, holes.	Dispensers	Yes
• Properly secured and anchored.	Dispensers	Yes
• No leaks/seepage visible.	Dispensers	Yes
• No abnormal appearance of piping or components. (Rust, discoloration, swelling, disintegration).	Dispensers	Yes
• No leaks around unions.	Dispensers	Yes
• All filters clean, dry and dated with installation date.	Dispensers	Yes
• No leaks around filters.	Dispensers	Yes
• No leaks.	Dispensers	Yes
Does this facility have another dispensing location?	Dispensers	Yes
• Front panel clean and polished.	Dispensers	Yes
• All electronic displays correctly lit and clearly visible (each grade of fuel, price, monochrome display).	Dispensers	Yes
• No signs of tampering with locks, card reader slot or overall dispenser (security tape in place).	Dispensers	Yes
• Warning and fuel instruction decals posted and readable.	Dispensers	Yes
• Card reader functioning, fast tap functioning (test by inserting card and then cancel the transaction).	Dispensers	Yes
• Card reader cleaned with alcohol card.	Dispensers	Yes
• Hoses show no signs of wear, cracking, checking.	Dispensers	Yes
• All nozzles have proper splash guards installed.	Dispensers	Yes
• Breakaways show no signs of weeping.	Dispensers	Yes
• All components within proper date codes.	Dispensers	Yes
• Swivels in place on hose end to nozzle and no signs of weeping.	Dispensers	Yes
•Clean and Empty - No water, product, or debris.	Dispensers	Yes
•Sump integrity - No leaks, cracks, bulges, holes.	Dispensers	Yes
• Properly secured and anchored.	Dispensers	Yes
• No leaks/seepage visible.	Dispensers	Yes
• No abnormal appearance of piping or components. (Rust, discoloration, swelling, disintegration).	Dispensers	Yes
• No leaks around unions.	Dispensers	Yes
• All filters clean, dry and dated with installation date.	Dispensers	Yes

Question	Audit Category	Response Comment Records
• No leaks around filters.	Dispensers	Yes
• No leaks.	Dispensers	Yes
Does this facility have another dispensing location?	Dispensers	Yes
• Front panel clean and polished.	Dispensers	Yes
• All electronic displays correctly lit and clearly visible (each grade of fuel, price, monochrome display).	Dispensers	Yes
• No signs of tampering with locks, card reader slot or overall dispenser (security tape in place).	Dispensers	Yes
• Warning and fuel instruction decals posted and readable.	Dispensers	Yes
• Card reader functioning, fast tap functioning (test by inserting card and then cancel the transaction).	Dispensers	Yes
• Card reader cleaned with alcohol card.	Dispensers	Yes
• Hoses show no signs of wear, cracking, checking.	Dispensers	Yes
• All nozzles have proper splash guards installed.	Dispensers	Yes
• Breakaways show no signs of weeping.	Dispensers	Yes
• All components within proper date codes.	Dispensers	Yes
• Swivels in place on hose end to nozzle and no signs of weeping.	Dispensers	Yes
• Clean and Empty - No water, product, or debris.	Dispensers	Yes
• Sump integrity - No leaks, cracks, bulges, holes.	Dispensers	Yes
• Properly secured and anchored.	Dispensers	Yes
• No leaks/seepage visible.	Dispensers	Yes
• No abnormal appearance of piping or components. (Rust, discoloration, swelling, disintegration).	Dispensers	Yes
• No leaks around unions.	Dispensers	Yes
• All filters clean, dry and dated with installation date.	Dispensers	Yes
• No leaks around filters.	Dispensers	Yes
• No leaks.	Dispensers	Yes
Does this facility have another dispensing location?	Dispensers	Yes
• Front panel clean and polished.	Dispensers	Yes
• All electronic displays correctly lit and clearly visible (each grade of fuel, price, monochrome display).	Dispensers	Yes
• No signs of tampering with locks, card reader slot or overall dispenser (security tape in place).	Dispensers	Yes
• Warning and fuel instruction decals posted and readable.	Dispensers	Yes
• Card reader functioning, fast tap functioning (test by inserting card and then cancel the transaction).	Dispensers	Yes
• Card reader cleaned with alcohol card.	Dispensers	Yes
• Hoses show no signs of wear, cracking, checking.	Dispensers	Yes
• All nozzles have proper splash guards installed.	Dispensers	Yes
• Breakaways show no signs of weeping.	Dispensers	Yes
• All components within proper date codes.	Dispensers	Yes
• Swivels in place on hose end to nozzle and no signs of weeping.	Dispensers	Yes
• Clean and Empty - No water, product, or debris.	Dispensers	Yes
• Sump integrity - No leaks, cracks, bulges, holes.	Dispensers	Yes
• Properly secured and anchored.	Dispensers	Yes
• No leaks/seepage visible.	Dispensers	Yes
• No abnormal appearance of piping or components. (Rust, discoloration, swelling, disintegration).	Dispensers	Yes
• No leaks around unions.	Dispensers	Yes
• All filters clean, dry and dated with installation date.	Dispensers	Yes
• No leaks around filters.	Dispensers	Yes
• No leaks.	Dispensers	Yes
Does this facility have another dispensing location?	Dispensers	Yes
• Front panel clean and polished.	Dispensers	Yes
• All electronic displays correctly lit and clearly visible (each grade of fuel, price, monochrome display).	Dispensers	Yes
• No signs of tampering with locks, card reader slot or overall dispenser (security tape in place).	Dispensers	Yes
• Warning and fuel instruction decals posted and readable.	Dispensers	Yes
• Card reader functioning, fast tap functioning (test by inserting card and then cancel the transaction).	Dispensers	Yes
• Card reader cleaned with alcohol card.	Dispensers	Yes
• Hoses show no signs of wear, cracking, checking.	Dispensers	Yes

Question	Audit Category	Response Comment Records
• All nozzles have proper splash guards installed.	Dispensers	Yes
• Breakaways show no signs of weeping.	Dispensers	Yes
• All components within proper date codes.	Dispensers	Yes
• Swivels in place on hose end to nozzle and no signs of weeping.	Dispensers	Yes
• Clean and Empty - No water, product, or debris.	Dispensers	Yes
• Sump integrity - No leaks, cracks, bulges, holes.	Dispensers	Yes
• Properly secured and anchored.	Dispensers	Yes
• No leaks/seepage visible.	Dispensers	Yes
• No abnormal appearance of piping or components. (Rust, discoloration, swelling, disintegration).	Dispensers	Yes
• No leaks around unions.	Dispensers	Yes
• All filters clean, dry and dated with installation date.	Dispensers	Yes
• No leaks around filters.	Dispensers	Yes
• No leaks.	Dispensers	Yes
Does this facility have another dispensing location?	Dispensers	Yes
• Front panel clean and polished.	Dispensers	Yes
• All electronic displays correctly lit and clearly visible (each grade of fuel, price, monochrome display).	Dispensers	Yes
• No signs of tampering with locks, card reader slot or overall dispenser (security tape in place).	Dispensers	Yes
• Warning and fuel instruction decals posted and readable.	Dispensers	Yes
• Card reader functioning, fast tap functioning (test by inserting card and then cancel the transaction).	Dispensers	Yes
• Card reader cleaned with alcohol card.	Dispensers	Yes
• Hoses show no signs of wear, cracking, checking.	Dispensers	Yes
• All nozzles have proper splash guards installed.	Dispensers	Yes
• Breakaways show no signs of weeping.	Dispensers	Yes
• All components within proper date codes.	Dispensers	Yes
• Swivels in place on hose end to nozzle and no signs of weeping.	Dispensers	Yes
• Clean and Empty - No water, product, or debris.	Dispensers	Yes
• Sump integrity - No leaks, cracks, bulges, holes.	Dispensers	Yes
• Properly secured and anchored.	Dispensers	Yes
• No leaks/seepage visible.	Dispensers	Yes
• No abnormal appearance of piping or components. (Rust, discoloration, swelling, disintegration).	Dispensers	Yes
• No leaks around unions.	Dispensers	Yes
• All filters clean, dry and dated with installation date.	Dispensers	Yes
• No leaks around filters.	Dispensers	Yes
• No leaks.	Dispensers	Yes
Does this facility have another dispensing location?	Dispensers	No
• No active alarms.	General Inspection Criteria	Yes
• Monitoring system is active.	General Inspection Criteria	Yes
• Manual sticking comparing to system readings.	General Inspection Criteria	Yes
• Veeder Root monthly reports (VR-101 & VR-106) printed and filed in UST binder	General Inspection Criteria	Yes
• Cathodic Protection system being recorded monthly and filed if applicable.	General Inspection Criteria	Yes
• Clear access to all emergency stop buttons.	General Inspection Criteria	Yes
• Emergency stop buttons clearly labeled (inside and out).	General Inspection Criteria	Yes
• No visible cracks, missing buttons, or damage.	General Inspection Criteria	Yes
• Existing remote monitoring camera and monitor operating and in good condition.	General Inspection Criteria	Yes

Question	Audit Category	Response	Comment	Records
• View is of Kerosene area.	General Inspection Criteria	Yes		
• No hold open latch on nozzle.	General Inspection Criteria	Yes		
• Tether properly secured on hose as required for 8' hoses.	General Inspection Criteria	Yes		
• Spill bucket lids fit securely and have gaskets in good condition.	General Inspection Criteria	Yes		
• Spill bucket lids are properly painted and clearly identifiable.	General Inspection Criteria	Yes		
• No signs of tampering with fill caps.	General Inspection Criteria	Yes		
• All fill and vapor caps fit securely and have proper gaskets in place.	General Inspection Criteria	Yes		
• Spill buckets are dry and free of debris.	General Inspection Criteria	Yes		
• Spill buckets show no signs of damage or cracking.	General Inspection Criteria	Yes		
• Tank farm showing no signs of water damage.	General Inspection Criteria	Yes		
• Tank farm area is clean and free of debris and salt.	General Inspection Criteria	Yes		
• Overfill alarm is working and labeled.	General Inspection Criteria	Yes		
• Console and speakers are working.	General Inspection Criteria	Yes		
• All displayed per the standards manual. Underground storage tank certification posted.	General Inspection Criteria	Yes		
• Proper key control in place for dispenser keys, with spare held by asset protection.	General Inspection Criteria	Yes		
• Keyed locks functional on dispensers.	General Inspection Criteria	Yes		
• Automatic Tank Gauging and interstitial monitoring report updated and on file in UST binder (Tanknology Reports).	General Inspection Criteria	Yes		
• Corrosion Protection: Volt/Amp monthly readings logged. (Cathodic protection) If applicable.	General Inspection Criteria	Yes		
• Statistical inventory reconciliations updated and on file in UST binder (WI Only).	General Inspection Criteria	Yes		
• Class A, B, & C Operator Certifications are current and in UST Binder.	General Inspection Criteria	Yes		
• Fuel spill clean up and dispenser out of service supplies on hand.	General Inspection Criteria	Yes		
Replacement equipment (hoses, nozzles, filters) on hand in the quantities required?	General Inspection Criteria	Yes		

Gas Station Monthly Inspection Corrective Actions

Question	Audit Category	Action Required	Status
----------	----------------	-----------------	--------

Emails

Subject: **Compliance: New Gas Station Monthly Inspection Submitted From 132 - Greenwood**

To: STDIR132@meijer.com

Cc: Craig.Wheeler@meijer.com, GASTL132@meijer.com, RAA132@meijer.com

From: Store Dashboard Portal

Date: 05/01/2023 7:40 AM

Attachments:  ComplianceReport.pdf349kb

Thank you for your completed inspection. To return to this inspection, use this link: [https://live.origamirisk.com/Origami/AuditResponses/view/311451?](https://live.origamirisk.com/Origami/AuditResponses/view/311451?_account=Meijer)

_account=Meijer

A copy of your report is attached.

Replies to this email message will be saved with our email records.

Files

File	Description	Folder	Attached By	Attach Date	Size
ComplianceReport.pdf	Completed inspection report	Audit Response Attachments	Store Dashboard Portal	05/01/2023	349kb

Gas Station Monthly Inspection

Inspection Number: 2023060100003

Entry Date: 06/01/2023 5:17 AM

Status: Complete

Complete Date: 06/01/2023

Complete Date: 06/01/2023

Entity Detail

Location: 0132 - 132 - Greenwood

150 S Marlin Dr
Greenwood, IN 46142-1451

Inspection Detail

Inspection Date: 06/01/2023

Inspection Time: 5:17 AM

Gas Station Monthly Inspection Audit Answers

Question	Audit Category	Response	Comment	Records
• Front panel clean and polished.	Dispensers	Yes		
• All electronic displays correctly lit and clearly visible (each grade of fuel, price, monochrome display).	Dispensers	Yes		
• No signs of tampering with locks, card reader slot or overall dispenser (security tape in place).	Dispensers	Yes		
• Warning and fuel instruction decals posted and readable.	Dispensers	Yes		
• Card reader functioning, fast tap functioning (test by inserting card and then cancel the transaction).	Dispensers	Yes		
• Card reader cleaned with alcohol card.	Dispensers	Yes		
• Hoses show no signs of wear, cracking, checking.	Dispensers	Yes		
• All nozzles have proper splash guards installed.	Dispensers	Yes		
• Breakaways show no signs of weeping.	Dispensers	Yes		
• All components within proper date codes.	Dispensers	Yes		
• Swivels in place on hose end to nozzle and no signs of weeping.	Dispensers	Yes		
• Clean and Empty - No water, product, or debris.	Dispensers	Yes		
• Sump integrity - No leaks, cracks, bulges, holes.	Dispensers	Yes		
• Properly secured and anchored.	Dispensers	Yes		
• No leaks/seepage visible.	Dispensers	Yes		
• No abnormal appearance of piping or components. (Rust, discoloration, swelling, disintegration).	Dispensers	Yes		
• No leaks around unions.	Dispensers	Yes		
• All filters clean, dry and dated with installation date.	Dispensers	Yes		
• No leaks around filters.	Dispensers	Yes		
• No leaks.	Dispensers	Yes		
Does this facility have another dispensing location?	Dispensers	Yes		
• Front panel clean and polished.	Dispensers	Yes		
• All electronic displays correctly lit and clearly visible (each grade of fuel, price, monochrome display).	Dispensers	Yes		
• No signs of tampering with locks, card reader slot or overall dispenser (security tape in place).	Dispensers	Yes		
• Warning and fuel instruction decals posted and readable.	Dispensers	Yes		
• Card reader functioning, fast tap functioning (test by inserting card and then cancel the transaction).	Dispensers	Yes		
• Card reader cleaned with alcohol card.	Dispensers	Yes		
• Hoses show no signs of wear, cracking, checking.	Dispensers	Yes		
• All nozzles have proper splash guards installed.	Dispensers	Yes		
• Breakaways show no signs of weeping.	Dispensers	Yes		
• All components within proper date codes.	Dispensers	Yes		

Question	Audit Category	Response Comment Records
• Swivels in place on hose end to nozzle and no signs of weeping.	Dispensers	Yes
•Clean and Empty - No water, product, or debris.	Dispensers	Yes
•Sump integrity - No leaks, cracks, bulges, holes.	Dispensers	Yes
• Properly secured and anchored.	Dispensers	Yes
• No leaks/seepage visible.	Dispensers	Yes
• No abnormal appearance of piping or components. (Rust, discoloration, swelling, disintegration).	Dispensers	Yes
• No leaks around unions.	Dispensers	Yes
• All filters clean, dry and dated with installation date.	Dispensers	Yes
• No leaks around filters.	Dispensers	Yes
• No leaks.	Dispensers	Yes
Does this facility have another dispensing location?	Dispensers	Yes
• Front panel clean and polished.	Dispensers	Yes
• All electronic displays correctly lit and clearly visible (each grade of fuel, price, monochrome display).	Dispensers	Yes
• No signs of tampering with locks, card reader slot or overall dispenser (security tape in place).	Dispensers	Yes
• Warning and fuel instruction decals posted and readable.	Dispensers	Yes
• Card reader functioning, fast tap functioning (test by inserting card and then cancel the transaction).	Dispensers	Yes
• Card reader cleaned with alcohol card.	Dispensers	Yes
• Hoses show no signs of wear, cracking, checking.	Dispensers	Yes
• All nozzles have proper splash guards installed.	Dispensers	Yes
• Breakaways show no signs of weeping.	Dispensers	Yes
• All components within proper date codes.	Dispensers	Yes
• Swivels in place on hose end to nozzle and no signs of weeping.	Dispensers	Yes
•Clean and Empty - No water, product, or debris.	Dispensers	Yes
•Sump integrity - No leaks, cracks, bulges, holes.	Dispensers	Yes
• Properly secured and anchored.	Dispensers	Yes
• No leaks/seepage visible.	Dispensers	Yes
• No abnormal appearance of piping or components. (Rust, discoloration, swelling, disintegration).	Dispensers	Yes
• No leaks around unions.	Dispensers	Yes
• All filters clean, dry and dated with installation date.	Dispensers	Yes
• No leaks around filters.	Dispensers	Yes
• No leaks.	Dispensers	Yes
Does this facility have another dispensing location?	Dispensers	Yes
• Front panel clean and polished.	Dispensers	Yes
• All electronic displays correctly lit and clearly visible (each grade of fuel, price, monochrome display).	Dispensers	Yes
• No signs of tampering with locks, card reader slot or overall dispenser (security tape in place).	Dispensers	Yes
• Warning and fuel instruction decals posted and readable.	Dispensers	Yes
• Card reader functioning, fast tap functioning (test by inserting card and then cancel the transaction).	Dispensers	Yes
• Card reader cleaned with alcohol card.	Dispensers	Yes
• Hoses show no signs of wear, cracking, checking.	Dispensers	Yes
• All nozzles have proper splash guards installed.	Dispensers	Yes
• Breakaways show no signs of weeping.	Dispensers	Yes
• All components within proper date codes.	Dispensers	Yes
• Swivels in place on hose end to nozzle and no signs of weeping.	Dispensers	Yes
•Clean and Empty - No water, product, or debris.	Dispensers	Yes
•Sump integrity - No leaks, cracks, bulges, holes.	Dispensers	Yes
• Properly secured and anchored.	Dispensers	Yes
• No leaks/seepage visible.	Dispensers	Yes
• No abnormal appearance of piping or components. (Rust, discoloration, swelling, disintegration).	Dispensers	Yes
• No leaks around unions.	Dispensers	Yes
• All filters clean, dry and dated with installation date.	Dispensers	Yes
• No leaks around filters.	Dispensers	Yes
• No leaks.	Dispensers	Yes

Question	Audit Category	Response Comment Records
Does this facility have another dispensing location?	Dispensers	Yes
• Front panel clean and polished.	Dispensers	Yes
• All electronic displays correctly lit and clearly visible (each grade of fuel, price, monochrome display).	Dispensers	Yes
• No signs of tampering with locks, card reader slot or overall dispenser (security tape in place).	Dispensers	Yes
• Warning and fuel instruction decals posted and readable.	Dispensers	Yes
• Card reader functioning, fast tap functioning (test by inserting card and then cancel the transaction).	Dispensers	Yes
• Card reader cleaned with alcohol card.	Dispensers	Yes
• Hoses show no signs of wear, cracking, checking.	Dispensers	Yes
• All nozzles have proper splash guards installed.	Dispensers	Yes
• Breakaways show no signs of weeping.	Dispensers	Yes
• All components within proper date codes.	Dispensers	Yes
• Swivels in place on hose end to nozzle and no signs of weeping.	Dispensers	Yes
•Clean and Empty - No water, product, or debris.	Dispensers	Yes
•Sump integrity - No leaks, cracks, bulges, holes.	Dispensers	Yes
• Properly secured and anchored.	Dispensers	Yes
• No leaks/seepage visible.	Dispensers	Yes
• No abnormal appearance of piping or components. (Rust, discoloration, swelling, disintegration).	Dispensers	Yes
• No leaks around unions.	Dispensers	Yes
• All filters clean, dry and dated with installation date.	Dispensers	Yes
• No leaks around filters.	Dispensers	Yes
• No leaks.	Dispensers	Yes
Does this facility have another dispensing location?	Dispensers	Yes
• Front panel clean and polished.	Dispensers	Yes
• All electronic displays correctly lit and clearly visible (each grade of fuel, price, monochrome display).	Dispensers	Yes
• No signs of tampering with locks, card reader slot or overall dispenser (security tape in place).	Dispensers	Yes
• Warning and fuel instruction decals posted and readable.	Dispensers	Yes
• Card reader functioning, fast tap functioning (test by inserting card and then cancel the transaction).	Dispensers	Yes
• Card reader cleaned with alcohol card.	Dispensers	Yes
• Hoses show no signs of wear, cracking, checking.	Dispensers	Yes
• All nozzles have proper splash guards installed.	Dispensers	Yes
• Breakaways show no signs of weeping.	Dispensers	Yes
• All components within proper date codes.	Dispensers	Yes
• Swivels in place on hose end to nozzle and no signs of weeping.	Dispensers	Yes
•Clean and Empty - No water, product, or debris.	Dispensers	Yes
•Sump integrity - No leaks, cracks, bulges, holes.	Dispensers	Yes
• Properly secured and anchored.	Dispensers	Yes
• No leaks/seepage visible.	Dispensers	Yes
• No abnormal appearance of piping or components. (Rust, discoloration, swelling, disintegration).	Dispensers	Yes
• No leaks around unions.	Dispensers	Yes
• All filters clean, dry and dated with installation date.	Dispensers	Yes
• No leaks around filters.	Dispensers	Yes
• No leaks.	Dispensers	Yes
Does this facility have another dispensing location?	Dispensers	Yes
• Front panel clean and polished.	Dispensers	Yes
• All electronic displays correctly lit and clearly visible (each grade of fuel, price, monochrome display).	Dispensers	Yes
• No signs of tampering with locks, card reader slot or overall dispenser (security tape in place).	Dispensers	Yes
• Warning and fuel instruction decals posted and readable.	Dispensers	Yes
• Card reader functioning, fast tap functioning (test by inserting card and then cancel the transaction).	Dispensers	Yes
• Card reader cleaned with alcohol card.	Dispensers	Yes
• Hoses show no signs of wear, cracking, checking.	Dispensers	Yes
• All nozzles have proper splash guards installed.	Dispensers	Yes

Question	Audit Category	Response Comment Records
• Breakaways show no signs of weeping.	Dispensers	Yes
• All components within proper date codes.	Dispensers	Yes
• Swivels in place on hose end to nozzle and no signs of weeping.	Dispensers	Yes
•Clean and Empty - No water, product, or debris.	Dispensers	Yes
•Sump integrity - No leaks, cracks, bulges, holes.	Dispensers	Yes
• Properly secured and anchored.	Dispensers	Yes
• No leaks/seepage visible.	Dispensers	Yes
• No abnormal appearance of piping or components. (Rust, discoloration, swelling, disintegration).	Dispensers	Yes
• No leaks around unions.	Dispensers	Yes
• All filters clean, dry and dated with installation date.	Dispensers	Yes
• No leaks around filters.	Dispensers	Yes
• No leaks.	Dispensers	Yes
Does this facility have another dispensing location?	Dispensers	Yes
• Front panel clean and polished.	Dispensers	Yes
• All electronic displays correctly lit and clearly visible (each grade of fuel, price, monochrome display).	Dispensers	Yes
• No signs of tampering with locks, card reader slot or overall dispenser (security tape in place).	Dispensers	Yes
• Warning and fuel instruction decals posted and readable.	Dispensers	Yes
• Card reader functioning, fast tap functioning (test by inserting card and then cancel the transaction).	Dispensers	Yes
• Card reader cleaned with alcohol card.	Dispensers	Yes
• Hoses show no signs of wear, cracking, checking.	Dispensers	Yes
• All nozzles have proper splash guards installed.	Dispensers	Yes
• Breakaways show no signs of weeping.	Dispensers	Yes
• All components within proper date codes.	Dispensers	Yes
• Swivels in place on hose end to nozzle and no signs of weeping.	Dispensers	Yes
•Clean and Empty - No water, product, or debris.	Dispensers	Yes
•Sump integrity - No leaks, cracks, bulges, holes.	Dispensers	Yes
• Properly secured and anchored.	Dispensers	Yes
• No leaks/seepage visible.	Dispensers	Yes
• No abnormal appearance of piping or components. (Rust, discoloration, swelling, disintegration).	Dispensers	Yes
• No leaks around unions.	Dispensers	Yes
• All filters clean, dry and dated with installation date.	Dispensers	Yes
• No leaks around filters.	Dispensers	Yes
• No leaks.	Dispensers	Yes
Does this facility have another dispensing location?	Dispensers	Yes
• Front panel clean and polished.	Dispensers	Yes
• All electronic displays correctly lit and clearly visible (each grade of fuel, price, monochrome display).	Dispensers	Yes
• No signs of tampering with locks, card reader slot or overall dispenser (security tape in place).	Dispensers	Yes
• Warning and fuel instruction decals posted and readable.	Dispensers	Yes
• Card reader functioning, fast tap functioning (test by inserting card and then cancel the transaction).	Dispensers	Yes
• Card reader cleaned with alcohol card.	Dispensers	Yes
• Hoses show no signs of wear, cracking, checking.	Dispensers	Yes
• All nozzles have proper splash guards installed.	Dispensers	Yes
• Breakaways show no signs of weeping.	Dispensers	Yes
• All components within proper date codes.	Dispensers	Yes
• Swivels in place on hose end to nozzle and no signs of weeping.	Dispensers	Yes
•Clean and Empty - No water, product, or debris.	Dispensers	Yes
•Sump integrity - No leaks, cracks, bulges, holes.	Dispensers	Yes
• Properly secured and anchored.	Dispensers	Yes
• No leaks/seepage visible.	Dispensers	Yes
• No abnormal appearance of piping or components. (Rust, discoloration, swelling, disintegration).	Dispensers	Yes
• No leaks around unions.	Dispensers	Yes
• All filters clean, dry and dated with installation date.	Dispensers	Yes

Question	Audit Category	Response Comment Records
• No leaks around filters.	Dispensers	Yes
• No leaks.	Dispensers	Yes
Does this facility have another dispensing location?	Dispensers	Yes
• Front panel clean and polished.	Dispensers	Yes
• All electronic displays correctly lit and clearly visible (each grade of fuel, price, monochrome display).	Dispensers	Yes
• No signs of tampering with locks, card reader slot or overall dispenser (security tape in place).	Dispensers	Yes
• Warning and fuel instruction decals posted and readable.	Dispensers	Yes
• Card reader functioning, fast tap functioning (test by inserting card and then cancel the transaction).	Dispensers	Yes
• Card reader cleaned with alcohol card.	Dispensers	Yes
• Hoses show no signs of wear, cracking, checking.	Dispensers	Yes
• All nozzles have proper splash guards installed.	Dispensers	Yes
• Breakaways show no signs of weeping.	Dispensers	Yes
• All components within proper date codes.	Dispensers	Yes
• Swivels in place on hose end to nozzle and no signs of weeping.	Dispensers	Yes
• Clean and Empty - No water, product, or debris.	Dispensers	Yes
• Sump integrity - No leaks, cracks, bulges, holes.	Dispensers	Yes
• Properly secured and anchored.	Dispensers	Yes
• No leaks/seepage visible.	Dispensers	Yes
• No abnormal appearance of piping or components. (Rust, discoloration, swelling, disintegration).	Dispensers	Yes
• No leaks around unions.	Dispensers	Yes
• All filters clean, dry and dated with installation date.	Dispensers	Yes
• No leaks around filters.	Dispensers	Yes
• No leaks.	Dispensers	Yes
Does this facility have another dispensing location?	Dispensers	Yes
• Front panel clean and polished.	Dispensers	Yes
• All electronic displays correctly lit and clearly visible (each grade of fuel, price, monochrome display).	Dispensers	Yes
• No signs of tampering with locks, card reader slot or overall dispenser (security tape in place).	Dispensers	Yes
• Warning and fuel instruction decals posted and readable.	Dispensers	Yes
• Card reader functioning, fast tap functioning (test by inserting card and then cancel the transaction).	Dispensers	Yes
• Card reader cleaned with alcohol card.	Dispensers	Yes
• Hoses show no signs of wear, cracking, checking.	Dispensers	Yes
• All nozzles have proper splash guards installed.	Dispensers	Yes
• Breakaways show no signs of weeping.	Dispensers	Yes
• All components within proper date codes.	Dispensers	Yes
• Swivels in place on hose end to nozzle and no signs of weeping.	Dispensers	Yes
• Clean and Empty - No water, product, or debris.	Dispensers	Yes
• Sump integrity - No leaks, cracks, bulges, holes.	Dispensers	Yes
• Properly secured and anchored.	Dispensers	Yes
• No leaks/seepage visible.	Dispensers	Yes
• No abnormal appearance of piping or components. (Rust, discoloration, swelling, disintegration).	Dispensers	Yes
• No leaks around unions.	Dispensers	Yes
• All filters clean, dry and dated with installation date.	Dispensers	Yes
• No leaks around filters.	Dispensers	Yes
• No leaks.	Dispensers	Yes
Does this facility have another dispensing location?	Dispensers	Yes
• Front panel clean and polished.	Dispensers	Yes
• All electronic displays correctly lit and clearly visible (each grade of fuel, price, monochrome display).	Dispensers	Yes
• No signs of tampering with locks, card reader slot or overall dispenser (security tape in place).	Dispensers	Yes
• Warning and fuel instruction decals posted and readable.	Dispensers	Yes
• Card reader functioning, fast tap functioning (test by inserting card and then cancel the transaction).	Dispensers	Yes
• Card reader cleaned with alcohol card.	Dispensers	Yes
• Hoses show no signs of wear, cracking, checking.	Dispensers	Yes

Question	Audit Category	Response Comment Records
• All nozzles have proper splash guards installed.	Dispensers	Yes
• Breakaways show no signs of weeping.	Dispensers	Yes
• All components within proper date codes.	Dispensers	Yes
• Swivels in place on hose end to nozzle and no signs of weeping.	Dispensers	Yes
• Clean and Empty - No water, product, or debris.	Dispensers	Yes
• Sump integrity - No leaks, cracks, bulges, holes.	Dispensers	Yes
• Properly secured and anchored.	Dispensers	Yes
• No leaks/seepage visible.	Dispensers	Yes
• No abnormal appearance of piping or components. (Rust, discoloration, swelling, disintegration).	Dispensers	Yes
• No leaks around unions.	Dispensers	Yes
• All filters clean, dry and dated with installation date.	Dispensers	Yes
• No leaks around filters.	Dispensers	Yes
• No leaks.	Dispensers	Yes
Does this facility have another dispensing location?	Dispensers	Yes
• Front panel clean and polished.	Dispensers	Yes
• All electronic displays correctly lit and clearly visible (each grade of fuel, price, monochrome display).	Dispensers	Yes
• No signs of tampering with locks, card reader slot or overall dispenser (security tape in place).	Dispensers	Yes
• Warning and fuel instruction decals posted and readable.	Dispensers	Yes
• Card reader functioning, fast tap functioning (test by inserting card and then cancel the transaction).	Dispensers	Yes
• Card reader cleaned with alcohol card.	Dispensers	Yes
• Hoses show no signs of wear, cracking, checking.	Dispensers	Yes
• All nozzles have proper splash guards installed.	Dispensers	Yes
• Breakaways show no signs of weeping.	Dispensers	Yes
• All components within proper date codes.	Dispensers	Yes
• Swivels in place on hose end to nozzle and no signs of weeping.	Dispensers	Yes
• Clean and Empty - No water, product, or debris.	Dispensers	Yes
• Sump integrity - No leaks, cracks, bulges, holes.	Dispensers	Yes
• Properly secured and anchored.	Dispensers	Yes
• No leaks/seepage visible.	Dispensers	Yes
• No abnormal appearance of piping or components. (Rust, discoloration, swelling, disintegration).	Dispensers	Yes
• No leaks around unions.	Dispensers	Yes
• All filters clean, dry and dated with installation date.	Dispensers	Yes
• No leaks around filters.	Dispensers	Yes
• No leaks.	Dispensers	Yes
Does this facility have another dispensing location?	Dispensers	No
• No active alarms.	General Inspection Criteria	Yes
• Monitoring system is active.	General Inspection Criteria	Yes
• Manual sticking comparing to system readings.	General Inspection Criteria	Yes
• Veeder Root monthly reports (VR-101 & VR-106) printed and filed in UST binder	General Inspection Criteria	Yes
• Cathodic Protection system being recorded monthly and filed if applicable.	General Inspection Criteria	Yes
• Clear access to all emergency stop buttons.	General Inspection Criteria	Yes
• Emergency stop buttons clearly labeled (inside and out).	General Inspection Criteria	Yes
• No visible cracks, missing buttons, or damage.	General Inspection Criteria	Yes
• Existing remote monitoring camera and monitor operating and in good condition.	General Inspection Criteria	Yes

Question	Audit Category	Response	Comment	Records
• View is of Kerosene area.	General Inspection Criteria	Yes		
• No hold open latch on nozzle.	General Inspection Criteria	Yes		
• Tether properly secured on hose as required for 8' hoses.	General Inspection Criteria	Yes		
• Spill bucket lids fit securely and have gaskets in good condition.	General Inspection Criteria	Yes		
• Spill bucket lids are properly painted and clearly identifiable.	General Inspection Criteria	Yes		
• No signs of tampering with fill caps.	General Inspection Criteria	Yes		
• All fill and vapor caps fit securely and have proper gaskets in place.	General Inspection Criteria	Yes		
• Spill buckets are dry and free of debris.	General Inspection Criteria	Yes		
• Spill buckets show no signs of damage or cracking.	General Inspection Criteria	Yes		
• Tank farm showing no signs of water damage.	General Inspection Criteria	Yes		
• Tank farm area is clean and free of debris and salt.	General Inspection Criteria	Yes		
• Overfill alarm is working and labeled.	General Inspection Criteria	Yes		
• Console and speakers are working.	General Inspection Criteria	Yes		
• All displayed per the standards manual. Underground storage tank certification posted.	General Inspection Criteria	Yes		
• Proper key control in place for dispenser keys, with spare held by asset protection.	General Inspection Criteria	Yes		
• Keyed locks functional on dispensers.	General Inspection Criteria	Yes		
• Automatic Tank Gauging and interstitial monitoring report updated and on file in UST binder (Tanknology Reports).	General Inspection Criteria	Yes		
• Corrosion Protection: Volt/Amp monthly readings logged. (Cathodic protection) If applicable.	General Inspection Criteria	Yes		
• Statistical inventory reconciliations updated and on file in UST binder (WI Only).	General Inspection Criteria	Yes		
• Class A, B, & C Operator Certifications are current and in UST Binder.	General Inspection Criteria	Yes		
• Fuel spill clean up and dispenser out of service supplies on hand.	General Inspection Criteria	Yes		
Replacement equipment (hoses, nozzles, filters) on hand in the quantities required?	General Inspection Criteria	Yes		

Gas Station Monthly Inspection Corrective Actions

Question	Audit Category	Action Required	Status
----------	----------------	-----------------	--------

Emails

Subject: **Compliance: New Gas Station Monthly Inspection Submitted From 132 - Greenwood**

To: STDIR132@meijer.com

Cc: Craig.Wheeler@meijer.com, GASTL132@meijer.com, RAA132@meijer.com

From: Store Dashboard Portal

Date: 06/01/2023 5:20 AM

Attachments:  ComplianceReport.pdf349kb

Thank you for your completed inspection. To return to this inspection, use this link: [https://live.origamirisk.com/Origami/AuditResponses/view/315911?](https://live.origamirisk.com/Origami/AuditResponses/view/315911?_account=Meijer)

_account=Meijer

A copy of your report is attached.

Replies to this email message will be saved with our email records.

Files

File	Description	Folder	Attached By	Attach Date	Size
ComplianceReport.pdf	Completed inspection report	Audit Response Attachments	Store Dashboard Portal	06/01/2023	349kb

Gas Station Monthly Inspection

Inspection Number: 2023070200002

Entry Date: 07/02/2023 5:21 AM

Status: Complete

Complete Date: 07/02/2023

Complete Date: 07/02/2023

Entity Detail

Location: 0132 - 132 - Greenwood

150 S Marlin Dr
Greenwood, IN 46142-1451

Inspection Detail

Inspection Date: 07/02/2023

Inspection Time: 5:21 AM

Gas Station Monthly Inspection Audit Answers

Question	Audit Category	Response	Comment	Records
• Front panel clean and polished.	Dispensers	Yes		
• All electronic displays correctly lit and clearly visible (each grade of fuel, price, monochrome display).	Dispensers	Yes		
• No signs of tampering with locks, card reader slot or overall dispenser (security tape in place).	Dispensers	Yes		
• Warning and fuel instruction decals posted and readable.	Dispensers	Yes		
• Card reader functioning, fast tap functioning (test by inserting card and then cancel the transaction).	Dispensers	Yes		
• Card reader cleaned with alcohol card.	Dispensers	Yes		
• Hoses show no signs of wear, cracking, checking.	Dispensers	Yes		
• All nozzles have proper splash guards installed.	Dispensers	Yes		
• Breakaways show no signs of weeping.	Dispensers	Yes		
• All components within proper date codes.	Dispensers	Yes		
• Swivels in place on hose end to nozzle and no signs of weeping.	Dispensers	Yes		
• Clean and Empty - No water, product, or debris.	Dispensers	Yes		
• Sump integrity - No leaks, cracks, bulges, holes.	Dispensers	Yes		
• Properly secured and anchored.	Dispensers	Yes		
• No leaks/seepage visible.	Dispensers	Yes		
• No abnormal appearance of piping or components. (Rust, discoloration, swelling, disintegration).	Dispensers	Yes		
• No leaks around unions.	Dispensers	Yes		
• All filters clean, dry and dated with installation date.	Dispensers	Yes		
• No leaks around filters.	Dispensers	Yes		
• No leaks.	Dispensers	Yes		
Does this facility have another dispensing location?	Dispensers	Yes		
• Front panel clean and polished.	Dispensers	Yes		
• All electronic displays correctly lit and clearly visible (each grade of fuel, price, monochrome display).	Dispensers	Yes		
• No signs of tampering with locks, card reader slot or overall dispenser (security tape in place).	Dispensers	Yes		
• Warning and fuel instruction decals posted and readable.	Dispensers	Yes		
• Card reader functioning, fast tap functioning (test by inserting card and then cancel the transaction).	Dispensers	Yes		
• Card reader cleaned with alcohol card.	Dispensers	Yes		
• Hoses show no signs of wear, cracking, checking.	Dispensers	Yes		
• All nozzles have proper splash guards installed.	Dispensers	Yes		
• Breakaways show no signs of weeping.	Dispensers	Yes		
• All components within proper date codes.	Dispensers	Yes		

Question	Audit Category	Response Comment Records
• Swivels in place on hose end to nozzle and no signs of weeping.	Dispensers	Yes
•Clean and Empty - No water, product, or debris.	Dispensers	Yes
•Sump integrity - No leaks, cracks, bulges, holes.	Dispensers	Yes
• Properly secured and anchored.	Dispensers	Yes
• No leaks/seepage visible.	Dispensers	Yes
• No abnormal appearance of piping or components. (Rust, discoloration, swelling, disintegration).	Dispensers	Yes
• No leaks around unions.	Dispensers	Yes
• All filters clean, dry and dated with installation date.	Dispensers	Yes
• No leaks around filters.	Dispensers	Yes
• No leaks.	Dispensers	Yes
Does this facility have another dispensing location?	Dispensers	Yes
• Front panel clean and polished.	Dispensers	Yes
• All electronic displays correctly lit and clearly visible (each grade of fuel, price, monochrome display).	Dispensers	Yes
• No signs of tampering with locks, card reader slot or overall dispenser (security tape in place).	Dispensers	Yes
• Warning and fuel instruction decals posted and readable.	Dispensers	Yes
• Card reader functioning, fast tap functioning (test by inserting card and then cancel the transaction).	Dispensers	Yes
• Card reader cleaned with alcohol card.	Dispensers	Yes
• Hoses show no signs of wear, cracking, checking.	Dispensers	Yes
• All nozzles have proper splash guards installed.	Dispensers	Yes
• Breakaways show no signs of weeping.	Dispensers	Yes
• All components within proper date codes.	Dispensers	Yes
• Swivels in place on hose end to nozzle and no signs of weeping.	Dispensers	Yes
•Clean and Empty - No water, product, or debris.	Dispensers	Yes
•Sump integrity - No leaks, cracks, bulges, holes.	Dispensers	Yes
• Properly secured and anchored.	Dispensers	Yes
• No leaks/seepage visible.	Dispensers	Yes
• No abnormal appearance of piping or components. (Rust, discoloration, swelling, disintegration).	Dispensers	Yes
• No leaks around unions.	Dispensers	Yes
• All filters clean, dry and dated with installation date.	Dispensers	Yes
• No leaks around filters.	Dispensers	Yes
• No leaks.	Dispensers	Yes
Does this facility have another dispensing location?	Dispensers	Yes
• Front panel clean and polished.	Dispensers	Yes
• All electronic displays correctly lit and clearly visible (each grade of fuel, price, monochrome display).	Dispensers	Yes
• No signs of tampering with locks, card reader slot or overall dispenser (security tape in place).	Dispensers	Yes
• Warning and fuel instruction decals posted and readable.	Dispensers	Yes
• Card reader functioning, fast tap functioning (test by inserting card and then cancel the transaction).	Dispensers	Yes
• Card reader cleaned with alcohol card.	Dispensers	Yes
• Hoses show no signs of wear, cracking, checking.	Dispensers	Yes
• All nozzles have proper splash guards installed.	Dispensers	Yes
• Breakaways show no signs of weeping.	Dispensers	Yes
• All components within proper date codes.	Dispensers	Yes
• Swivels in place on hose end to nozzle and no signs of weeping.	Dispensers	Yes
•Clean and Empty - No water, product, or debris.	Dispensers	Yes
•Sump integrity - No leaks, cracks, bulges, holes.	Dispensers	Yes
• Properly secured and anchored.	Dispensers	Yes
• No leaks/seepage visible.	Dispensers	Yes
• No abnormal appearance of piping or components. (Rust, discoloration, swelling, disintegration).	Dispensers	Yes
• No leaks around unions.	Dispensers	Yes
• All filters clean, dry and dated with installation date.	Dispensers	Yes
• No leaks around filters.	Dispensers	Yes
• No leaks.	Dispensers	Yes

Question	Audit Category	Response Comment Records
Does this facility have another dispensing location?	Dispensers	Yes
• Front panel clean and polished.	Dispensers	Yes
• All electronic displays correctly lit and clearly visible (each grade of fuel, price, monochrome display).	Dispensers	Yes
• No signs of tampering with locks, card reader slot or overall dispenser (security tape in place).	Dispensers	Yes
• Warning and fuel instruction decals posted and readable.	Dispensers	Yes
• Card reader functioning, fast tap functioning (test by inserting card and then cancel the transaction).	Dispensers	Yes
• Card reader cleaned with alcohol card.	Dispensers	Yes
• Hoses show no signs of wear, cracking, checking.	Dispensers	Yes
• All nozzles have proper splash guards installed.	Dispensers	Yes
• Breakaways show no signs of weeping.	Dispensers	Yes
• All components within proper date codes.	Dispensers	Yes
• Swivels in place on hose end to nozzle and no signs of weeping.	Dispensers	Yes
•Clean and Empty - No water, product, or debris.	Dispensers	Yes
•Sump integrity - No leaks, cracks, bulges, holes.	Dispensers	Yes
• Properly secured and anchored.	Dispensers	Yes
• No leaks/seepage visible.	Dispensers	Yes
• No abnormal appearance of piping or components. (Rust, discoloration, swelling, disintegration).	Dispensers	Yes
• No leaks around unions.	Dispensers	Yes
• All filters clean, dry and dated with installation date.	Dispensers	Yes
• No leaks around filters.	Dispensers	Yes
• No leaks.	Dispensers	Yes
Does this facility have another dispensing location?	Dispensers	Yes
• Front panel clean and polished.	Dispensers	Yes
• All electronic displays correctly lit and clearly visible (each grade of fuel, price, monochrome display).	Dispensers	Yes
• No signs of tampering with locks, card reader slot or overall dispenser (security tape in place).	Dispensers	Yes
• Warning and fuel instruction decals posted and readable.	Dispensers	Yes
• Card reader functioning, fast tap functioning (test by inserting card and then cancel the transaction).	Dispensers	Yes
• Card reader cleaned with alcohol card.	Dispensers	Yes
• Hoses show no signs of wear, cracking, checking.	Dispensers	Yes
• All nozzles have proper splash guards installed.	Dispensers	Yes
• Breakaways show no signs of weeping.	Dispensers	Yes
• All components within proper date codes.	Dispensers	Yes
• Swivels in place on hose end to nozzle and no signs of weeping.	Dispensers	Yes
•Clean and Empty - No water, product, or debris.	Dispensers	Yes
•Sump integrity - No leaks, cracks, bulges, holes.	Dispensers	Yes
• Properly secured and anchored.	Dispensers	Yes
• No leaks/seepage visible.	Dispensers	Yes
• No abnormal appearance of piping or components. (Rust, discoloration, swelling, disintegration).	Dispensers	Yes
• No leaks around unions.	Dispensers	Yes
• All filters clean, dry and dated with installation date.	Dispensers	Yes
• No leaks around filters.	Dispensers	Yes
• No leaks.	Dispensers	Yes
Does this facility have another dispensing location?	Dispensers	Yes
• Front panel clean and polished.	Dispensers	Yes
• All electronic displays correctly lit and clearly visible (each grade of fuel, price, monochrome display).	Dispensers	Yes
• No signs of tampering with locks, card reader slot or overall dispenser (security tape in place).	Dispensers	Yes
• Warning and fuel instruction decals posted and readable.	Dispensers	Yes
• Card reader functioning, fast tap functioning (test by inserting card and then cancel the transaction).	Dispensers	Yes
• Card reader cleaned with alcohol card.	Dispensers	Yes
• Hoses show no signs of wear, cracking, checking.	Dispensers	Yes
• All nozzles have proper splash guards installed.	Dispensers	Yes

Question	Audit Category	Response Comment Records
• Breakaways show no signs of weeping.	Dispensers	Yes
• All components within proper date codes.	Dispensers	Yes
• Swivels in place on hose end to nozzle and no signs of weeping.	Dispensers	Yes
•Clean and Empty - No water, product, or debris.	Dispensers	Yes
•Sump integrity - No leaks, cracks, bulges, holes.	Dispensers	Yes
• Properly secured and anchored.	Dispensers	Yes
• No leaks/seepage visible.	Dispensers	Yes
• No abnormal appearance of piping or components. (Rust, discoloration, swelling, disintegration).	Dispensers	Yes
• No leaks around unions.	Dispensers	Yes
• All filters clean, dry and dated with installation date.	Dispensers	Yes
• No leaks around filters.	Dispensers	Yes
• No leaks.	Dispensers	Yes
Does this facility have another dispensing location?	Dispensers	Yes
• Front panel clean and polished.	Dispensers	Yes
• All electronic displays correctly lit and clearly visible (each grade of fuel, price, monochrome display).	Dispensers	Yes
• No signs of tampering with locks, card reader slot or overall dispenser (security tape in place).	Dispensers	Yes
• Warning and fuel instruction decals posted and readable.	Dispensers	Yes
• Card reader functioning, fast tap functioning (test by inserting card and then cancel the transaction).	Dispensers	Yes
• Card reader cleaned with alcohol card.	Dispensers	Yes
• Hoses show no signs of wear, cracking, checking.	Dispensers	Yes
• All nozzles have proper splash guards installed.	Dispensers	Yes
• Breakaways show no signs of weeping.	Dispensers	Yes
• All components within proper date codes.	Dispensers	Yes
• Swivels in place on hose end to nozzle and no signs of weeping.	Dispensers	Yes
•Clean and Empty - No water, product, or debris.	Dispensers	Yes
•Sump integrity - No leaks, cracks, bulges, holes.	Dispensers	Yes
• Properly secured and anchored.	Dispensers	Yes
• No leaks/seepage visible.	Dispensers	Yes
• No abnormal appearance of piping or components. (Rust, discoloration, swelling, disintegration).	Dispensers	Yes
• No leaks around unions.	Dispensers	Yes
• All filters clean, dry and dated with installation date.	Dispensers	Yes
• No leaks around filters.	Dispensers	Yes
• No leaks.	Dispensers	Yes
Does this facility have another dispensing location?	Dispensers	Yes
• Front panel clean and polished.	Dispensers	Yes
• All electronic displays correctly lit and clearly visible (each grade of fuel, price, monochrome display).	Dispensers	Yes
• No signs of tampering with locks, card reader slot or overall dispenser (security tape in place).	Dispensers	Yes
• Warning and fuel instruction decals posted and readable.	Dispensers	Yes
• Card reader functioning, fast tap functioning (test by inserting card and then cancel the transaction).	Dispensers	Yes
• Card reader cleaned with alcohol card.	Dispensers	Yes
• Hoses show no signs of wear, cracking, checking.	Dispensers	Yes
• All nozzles have proper splash guards installed.	Dispensers	Yes
• Breakaways show no signs of weeping.	Dispensers	Yes
• All components within proper date codes.	Dispensers	Yes
• Swivels in place on hose end to nozzle and no signs of weeping.	Dispensers	Yes
•Clean and Empty - No water, product, or debris.	Dispensers	Yes
•Sump integrity - No leaks, cracks, bulges, holes.	Dispensers	Yes
• Properly secured and anchored.	Dispensers	Yes
• No leaks/seepage visible.	Dispensers	Yes
• No abnormal appearance of piping or components. (Rust, discoloration, swelling, disintegration).	Dispensers	Yes
• No leaks around unions.	Dispensers	Yes
• All filters clean, dry and dated with installation date.	Dispensers	Yes

Question	Audit Category	Response Comment Records
• No leaks around filters.	Dispensers	Yes
• No leaks.	Dispensers	Yes
Does this facility have another dispensing location?	Dispensers	Yes
• Front panel clean and polished.	Dispensers	Yes
• All electronic displays correctly lit and clearly visible (each grade of fuel, price, monochrome display).	Dispensers	Yes
• No signs of tampering with locks, card reader slot or overall dispenser (security tape in place).	Dispensers	Yes
• Warning and fuel instruction decals posted and readable.	Dispensers	Yes
• Card reader functioning, fast tap functioning (test by inserting card and then cancel the transaction).	Dispensers	Yes
• Card reader cleaned with alcohol card.	Dispensers	Yes
• Hoses show no signs of wear, cracking, checking.	Dispensers	Yes
• All nozzles have proper splash guards installed.	Dispensers	Yes
• Breakaways show no signs of weeping.	Dispensers	Yes
• All components within proper date codes.	Dispensers	Yes
• Swivels in place on hose end to nozzle and no signs of weeping.	Dispensers	Yes
• Clean and Empty - No water, product, or debris.	Dispensers	Yes
• Sump integrity - No leaks, cracks, bulges, holes.	Dispensers	Yes
• Properly secured and anchored.	Dispensers	Yes
• No leaks/seepage visible.	Dispensers	Yes
• No abnormal appearance of piping or components. (Rust, discoloration, swelling, disintegration).	Dispensers	Yes
• No leaks around unions.	Dispensers	Yes
• All filters clean, dry and dated with installation date.	Dispensers	Yes
• No leaks around filters.	Dispensers	Yes
• No leaks.	Dispensers	Yes
Does this facility have another dispensing location?	Dispensers	Yes
• Front panel clean and polished.	Dispensers	Yes
• All electronic displays correctly lit and clearly visible (each grade of fuel, price, monochrome display).	Dispensers	Yes
• No signs of tampering with locks, card reader slot or overall dispenser (security tape in place).	Dispensers	Yes
• Warning and fuel instruction decals posted and readable.	Dispensers	Yes
• Card reader functioning, fast tap functioning (test by inserting card and then cancel the transaction).	Dispensers	Yes
• Card reader cleaned with alcohol card.	Dispensers	Yes
• Hoses show no signs of wear, cracking, checking.	Dispensers	Yes
• All nozzles have proper splash guards installed.	Dispensers	Yes
• Breakaways show no signs of weeping.	Dispensers	Yes
• All components within proper date codes.	Dispensers	Yes
• Swivels in place on hose end to nozzle and no signs of weeping.	Dispensers	Yes
• Clean and Empty - No water, product, or debris.	Dispensers	Yes
• Sump integrity - No leaks, cracks, bulges, holes.	Dispensers	Yes
• Properly secured and anchored.	Dispensers	Yes
• No leaks/seepage visible.	Dispensers	Yes
• No abnormal appearance of piping or components. (Rust, discoloration, swelling, disintegration).	Dispensers	Yes
• No leaks around unions.	Dispensers	Yes
• All filters clean, dry and dated with installation date.	Dispensers	Yes
• No leaks around filters.	Dispensers	Yes
• No leaks.	Dispensers	Yes
Does this facility have another dispensing location?	Dispensers	Yes
• Front panel clean and polished.	Dispensers	Yes
• All electronic displays correctly lit and clearly visible (each grade of fuel, price, monochrome display).	Dispensers	Yes
• No signs of tampering with locks, card reader slot or overall dispenser (security tape in place).	Dispensers	Yes
• Warning and fuel instruction decals posted and readable.	Dispensers	Yes
• Card reader functioning, fast tap functioning (test by inserting card and then cancel the transaction).	Dispensers	Yes
• Card reader cleaned with alcohol card.	Dispensers	Yes
• Hoses show no signs of wear, cracking, checking.	Dispensers	Yes

Question	Audit Category	Response Comment Records
• All nozzles have proper splash guards installed.	Dispensers	Yes
• Breakaways show no signs of weeping.	Dispensers	Yes
• All components within proper date codes.	Dispensers	Yes
• Swivels in place on hose end to nozzle and no signs of weeping.	Dispensers	Yes
• Clean and Empty - No water, product, or debris.	Dispensers	Yes
• Sump integrity - No leaks, cracks, bulges, holes.	Dispensers	Yes
• Properly secured and anchored.	Dispensers	Yes
• No leaks/seepage visible.	Dispensers	Yes
• No abnormal appearance of piping or components. (Rust, discoloration, swelling, disintegration).	Dispensers	Yes
• No leaks around unions.	Dispensers	Yes
• All filters clean, dry and dated with installation date.	Dispensers	Yes
• No leaks around filters.	Dispensers	Yes
• No leaks.	Dispensers	Yes
Does this facility have another dispensing location?	Dispensers	Yes
• Front panel clean and polished.	Dispensers	Yes
• All electronic displays correctly lit and clearly visible (each grade of fuel, price, monochrome display).	Dispensers	Yes
• No signs of tampering with locks, card reader slot or overall dispenser (security tape in place).	Dispensers	Yes
• Warning and fuel instruction decals posted and readable.	Dispensers	Yes
• Card reader functioning, fast tap functioning (test by inserting card and then cancel the transaction).	Dispensers	Yes
• Card reader cleaned with alcohol card.	Dispensers	Yes
• Hoses show no signs of wear, cracking, checking.	Dispensers	Yes
• All nozzles have proper splash guards installed.	Dispensers	Yes
• Breakaways show no signs of weeping.	Dispensers	Yes
• All components within proper date codes.	Dispensers	Yes
• Swivels in place on hose end to nozzle and no signs of weeping.	Dispensers	Yes
• Clean and Empty - No water, product, or debris.	Dispensers	Yes
• Sump integrity - No leaks, cracks, bulges, holes.	Dispensers	Yes
• Properly secured and anchored.	Dispensers	Yes
• No leaks/seepage visible.	Dispensers	Yes
• No abnormal appearance of piping or components. (Rust, discoloration, swelling, disintegration).	Dispensers	Yes
• No leaks around unions.	Dispensers	Yes
• All filters clean, dry and dated with installation date.	Dispensers	Yes
• No leaks around filters.	Dispensers	Yes
• No leaks.	Dispensers	Yes
Does this facility have another dispensing location?	Dispensers	No
• No active alarms.	General Inspection Criteria	Yes
• Monitoring system is active.	General Inspection Criteria	Yes
• Manual sticking comparing to system readings.	General Inspection Criteria	Yes
• Veeder Root monthly reports (VR-101 & VR-106) printed and filed in UST binder	General Inspection Criteria	Yes
• Cathodic Protection system being recorded monthly and filed if applicable.	General Inspection Criteria	Yes
• Clear access to all emergency stop buttons.	General Inspection Criteria	Yes
• Emergency stop buttons clearly labeled (inside and out).	General Inspection Criteria	Yes
• No visible cracks, missing buttons, or damage.	General Inspection Criteria	Yes
• Existing remote monitoring camera and monitor operating and in good condition.	General Inspection Criteria	Yes

Question	Audit Category	Response	Comment	Records
• View is of Kerosene area.	General Inspection Criteria	Yes		
• No hold open latch on nozzle.	General Inspection Criteria	Yes		
• Tether properly secured on hose as required for 8' hoses.	General Inspection Criteria	Yes		
• Spill bucket lids fit securely and have gaskets in good condition.	General Inspection Criteria	Yes		
• Spill bucket lids are properly painted and clearly identifiable.	General Inspection Criteria	Yes		
• No signs of tampering with fill caps.	General Inspection Criteria	Yes		
• All fill and vapor caps fit securely and have proper gaskets in place.	General Inspection Criteria	Yes		
• Spill buckets are dry and free of debris.	General Inspection Criteria	Yes		
• Spill buckets show no signs of damage or cracking.	General Inspection Criteria	Yes		
• Tank farm showing no signs of water damage.	General Inspection Criteria	Yes		
• Tank farm area is clean and free of debris and salt.	General Inspection Criteria	Yes		
• Overfill alarm is working and labeled.	General Inspection Criteria	Yes		
• Console and speakers are working.	General Inspection Criteria	Yes		
• All displayed per the standards manual. Underground storage tank certification posted.	General Inspection Criteria	Yes		
• Proper key control in place for dispenser keys, with spare held by asset protection.	General Inspection Criteria	Yes		
• Keyed locks functional on dispensers.	General Inspection Criteria	Yes		
• Automatic Tank Gauging and interstitial monitoring report updated and on file in UST binder (Tanknology Reports).	General Inspection Criteria	Yes		
• Corrosion Protection: Volt/Amp monthly readings logged. (Cathodic protection) If applicable.	General Inspection Criteria	Yes		
• Statistical inventory reconciliations updated and on file in UST binder (WI Only).	General Inspection Criteria	Yes		
• Class A, B, & C Operator Certifications are current and in UST Binder.	General Inspection Criteria	Yes		
• Fuel spill clean up and dispenser out of service supplies on hand.	General Inspection Criteria	Yes		
Replacement equipment (hoses, nozzles, filters) on hand in the quantities required?	General Inspection Criteria	Yes		

Gas Station Monthly Inspection Corrective Actions

Question	Audit Category	Action Required	Status
----------	----------------	-----------------	--------

Emails

Subject: **Compliance: New Gas Station Monthly Inspection Submitted From 132 - Greenwood**

To: STDIR132@meijer.com

Cc: Craig.Wheeler@meijer.com, GASTL132@meijer.com, RAA132@meijer.com

From: Store Dashboard Portal

Date: 07/02/2023 5:24 AM

Attachments:  ComplianceReport.pdf349kb

Thank you for your completed inspection. To return to this inspection, use this link: https://live.origamirisk.com/Origami/AuditResponses/view/320225?_account=Meijer

_account=Meijer

A copy of your report is attached.

Replies to this email message will be saved with our email records.

Files

File	Description	Folder	Attached By	Attach Date	Size
ComplianceReport.pdf	Completed inspection report	Audit Response Attachments	Store Dashboard Portal	07/02/2023	349kb

Gas Station Monthly Inspection

Inspection Number: 2023080300005

Entry Date: 08/03/2023 5:10 AM

Status: Complete

Complete Date: 08/03/2023

Complete Date: 08/03/2023

Entity Detail

Location: 0132 - 132 - Greenwood

150 S Marlin Dr
Greenwood, IN 46142-1451

Inspection Detail

Inspection Date: 08/03/2023

Inspection Time: 5:11 AM

Gas Station Monthly Inspection Audit Answers

Question	Audit Category	Response	Comment Records
Name of Team Member completing inspection:	Inspection Details	Noreen Rydzewski	
Employee ID (EMPLID):	Inspection Details	2290203	
• Front panel clean and polished.	Dispensers	Yes	
• All electronic displays correctly lit and clearly visible (each grade of fuel, price, monochrome display).	Dispensers	Yes	
• No signs of tampering with locks, card reader slot or overall dispenser (security tape in place).	Dispensers	Yes	
• Warning and fuel instruction decals posted and readable.	Dispensers	Yes	
• Card reader functioning, fast tap functioning (test by inserting card and then cancel the transaction).	Dispensers	Yes	
• Card reader cleaned with alcohol card.	Dispensers	Yes	
• Hoses show no signs of wear, cracking, checking.	Dispensers	Yes	
• All nozzles have proper splash guards installed.	Dispensers	Yes	
• Breakaways show no signs of weeping.	Dispensers	Yes	
• All components within proper date codes.	Dispensers	Yes	
• Swivels in place on hose end to nozzle and no signs of weeping.	Dispensers	Yes	
• Clean and Empty - No water, product, or debris.	Dispensers	Yes	
• Sump integrity - No leaks, cracks, bulges, holes.	Dispensers	Yes	
• Properly secured and anchored.	Dispensers	Yes	
• No leaks/seepage visible.	Dispensers	Yes	
• No abnormal appearance of piping or components. (Rust, discoloration, swelling, disintegration).	Dispensers	Yes	
• No leaks around unions.	Dispensers	Yes	
• All filters clean, dry and dated with installation date.	Dispensers	Yes	
• No leaks around filters.	Dispensers	Yes	
• No leaks.	Dispensers	Yes	
Does this facility have another dispensing location?	Dispensers	Yes	
• Front panel clean and polished.	Dispensers	Yes	
• All electronic displays correctly lit and clearly visible (each grade of fuel, price, monochrome display).	Dispensers	Yes	
• No signs of tampering with locks, card reader slot or overall dispenser (security tape in place).	Dispensers	Yes	
• Warning and fuel instruction decals posted and readable.	Dispensers	Yes	
• Card reader functioning, fast tap functioning (test by inserting card and then cancel the transaction).	Dispensers	Yes	
• Card reader cleaned with alcohol card.	Dispensers	Yes	
• Hoses show no signs of wear, cracking, checking.	Dispensers	Yes	

Question	Audit Category	Response	Comment Records
• All nozzles have proper splash guards installed.	Dispensers	Yes	
• Breakaways show no signs of weeping.	Dispensers	Yes	
• All components within proper date codes.	Dispensers	Yes	
• Swivels in place on hose end to nozzle and no signs of weeping.	Dispensers	Yes	
•Clean and Empty - No water, product, or debris.	Dispensers	Yes	
•Sump integrity - No leaks, cracks, bulges, holes.	Dispensers	Yes	
• Properly secured and anchored.	Dispensers	Yes	
• No leaks/seepage visible.	Dispensers	Yes	
• No abnormal appearance of piping or components. (Rust, discoloration, swelling, disintegration).	Dispensers	Yes	
• No leaks around unions.	Dispensers	Yes	
• All filters clean, dry and dated with installation date.	Dispensers	Yes	
• No leaks around filters.	Dispensers	Yes	
• No leaks.	Dispensers	Yes	
Does this facility have another dispensing location?	Dispensers	Yes	
• Front panel clean and polished.	Dispensers	Yes	
• All electronic displays correctly lit and clearly visible (each grade of fuel, price, monochrome display).	Dispensers	Yes	
• No signs of tampering with locks, card reader slot or overall dispenser (security tape in place).	Dispensers	Yes	
• Warning and fuel instruction decals posted and readable.	Dispensers	Yes	
• Card reader functioning, fast tap functioning (test by inserting card and then cancel the transaction).	Dispensers	Yes	
• Card reader cleaned with alcohol card.	Dispensers	Yes	
• Hoses show no signs of wear, cracking, checking.	Dispensers	Yes	
• All nozzles have proper splash guards installed.	Dispensers	Yes	
• Breakaways show no signs of weeping.	Dispensers	Yes	
• All components within proper date codes.	Dispensers	Yes	
• Swivels in place on hose end to nozzle and no signs of weeping.	Dispensers	Yes	
•Clean and Empty - No water, product, or debris.	Dispensers	Yes	
•Sump integrity - No leaks, cracks, bulges, holes.	Dispensers	Yes	
• Properly secured and anchored.	Dispensers	Yes	
• No leaks/seepage visible.	Dispensers	Yes	
• No abnormal appearance of piping or components. (Rust, discoloration, swelling, disintegration).	Dispensers	Yes	
• No leaks around unions.	Dispensers	Yes	
• All filters clean, dry and dated with installation date.	Dispensers	Yes	
• No leaks around filters.	Dispensers	Yes	
• No leaks.	Dispensers	Yes	
Does this facility have another dispensing location?	Dispensers	Yes	
• Front panel clean and polished.	Dispensers	Yes	
• All electronic displays correctly lit and clearly visible (each grade of fuel, price, monochrome display).	Dispensers	Yes	
• No signs of tampering with locks, card reader slot or overall dispenser (security tape in place).	Dispensers	Yes	
• Warning and fuel instruction decals posted and readable.	Dispensers	Yes	
• Card reader functioning, fast tap functioning (test by inserting card and then cancel the transaction).	Dispensers	Yes	
• Card reader cleaned with alcohol card.	Dispensers	Yes	
• Hoses show no signs of wear, cracking, checking.	Dispensers	Yes	
• All nozzles have proper splash guards installed.	Dispensers	Yes	
• Breakaways show no signs of weeping.	Dispensers	Yes	
• All components within proper date codes.	Dispensers	Yes	
• Swivels in place on hose end to nozzle and no signs of weeping.	Dispensers	Yes	
•Clean and Empty - No water, product, or debris.	Dispensers	Yes	
•Sump integrity - No leaks, cracks, bulges, holes.	Dispensers	Yes	
• Properly secured and anchored.	Dispensers	Yes	
• No leaks/seepage visible.	Dispensers	Yes	
• No abnormal appearance of piping or components. (Rust, discoloration, swelling, disintegration).	Dispensers	Yes	
• No leaks around unions.	Dispensers	Yes	

Question	Audit Category	Response	Comment Records
• All filters clean, dry and dated with installation date.	Dispensers	Yes	
• No leaks around filters.	Dispensers	Yes	
• No leaks.	Dispensers	Yes	
Does this facility have another dispensing location?	Dispensers	Yes	
• Front panel clean and polished.	Dispensers	Yes	
• All electronic displays correctly lit and clearly visible (each grade of fuel, price, monochrome display).	Dispensers	Yes	
• No signs of tampering with locks, card reader slot or overall dispenser (security tape in place).	Dispensers	Yes	
• Warning and fuel instruction decals posted and readable.	Dispensers	Yes	
• Card reader functioning, fast tap functioning (test by inserting card and then cancel the transaction).	Dispensers	Yes	
• Card reader cleaned with alcohol card.	Dispensers	Yes	
• Hoses show no signs of wear, cracking, checking.	Dispensers	Yes	
• All nozzles have proper splash guards installed.	Dispensers	Yes	
• Breakaways show no signs of weeping.	Dispensers	Yes	
• All components within proper date codes.	Dispensers	Yes	
• Swivels in place on hose end to nozzle and no signs of weeping.	Dispensers	Yes	
•Clean and Empty - No water, product, or debris.	Dispensers	Yes	
•Sump integrity - No leaks, cracks, bulges, holes.	Dispensers	Yes	
• Properly secured and anchored.	Dispensers	Yes	
• No leaks/seepage visible.	Dispensers	Yes	
• No abnormal appearance of piping or components. (Rust, discoloration, swelling, disintegration).	Dispensers	Yes	
• No leaks around unions.	Dispensers	Yes	
• All filters clean, dry and dated with installation date.	Dispensers	Yes	
• No leaks around filters.	Dispensers	Yes	
• No leaks.	Dispensers	Yes	
Does this facility have another dispensing location?	Dispensers	Yes	
• Front panel clean and polished.	Dispensers	Yes	
• All electronic displays correctly lit and clearly visible (each grade of fuel, price, monochrome display).	Dispensers	Yes	
• No signs of tampering with locks, card reader slot or overall dispenser (security tape in place).	Dispensers	Yes	
• Warning and fuel instruction decals posted and readable.	Dispensers	Yes	
• Card reader functioning, fast tap functioning (test by inserting card and then cancel the transaction).	Dispensers	Yes	
• Card reader cleaned with alcohol card.	Dispensers	Yes	
• Hoses show no signs of wear, cracking, checking.	Dispensers	Yes	
• All nozzles have proper splash guards installed.	Dispensers	Yes	
• Breakaways show no signs of weeping.	Dispensers	Yes	
• All components within proper date codes.	Dispensers	Yes	
• Swivels in place on hose end to nozzle and no signs of weeping.	Dispensers	Yes	
•Clean and Empty - No water, product, or debris.	Dispensers	Yes	
•Sump integrity - No leaks, cracks, bulges, holes.	Dispensers	Yes	
• Properly secured and anchored.	Dispensers	Yes	
• No leaks/seepage visible.	Dispensers	Yes	
• No abnormal appearance of piping or components. (Rust, discoloration, swelling, disintegration).	Dispensers	Yes	
• No leaks around unions.	Dispensers	Yes	
• All filters clean, dry and dated with installation date.	Dispensers	Yes	
• No leaks around filters.	Dispensers	Yes	
• No leaks.	Dispensers	Yes	
Does this facility have another dispensing location?	Dispensers	Yes	
• Front panel clean and polished.	Dispensers	Yes	
• All electronic displays correctly lit and clearly visible (each grade of fuel, price, monochrome display).	Dispensers	Yes	
• No signs of tampering with locks, card reader slot or overall dispenser (security tape in place).	Dispensers	Yes	
• Warning and fuel instruction decals posted and readable.	Dispensers	Yes	
• Card reader functioning, fast tap functioning (test by inserting card and then cancel the transaction).	Dispensers	Yes	
• Card reader cleaned with alcohol card.	Dispensers	Yes	

Question	Audit Category	Response	Comment Records
• Hoses show no signs of wear, cracking, checking.	Dispensers	Yes	
• All nozzles have proper splash guards installed.	Dispensers	Yes	
• Breakaways show no signs of weeping.	Dispensers	Yes	
• All components within proper date codes.	Dispensers	Yes	
• Swivels in place on hose end to nozzle and no signs of weeping.	Dispensers	Yes	
•Clean and Empty - No water, product, or debris.	Dispensers	Yes	
•Sump integrity - No leaks, cracks, bulges, holes.	Dispensers	Yes	
• Properly secured and anchored.	Dispensers	Yes	
• No leaks/seepage visible.	Dispensers	Yes	
• No abnormal appearance of piping or components. (Rust, discoloration, swelling, disintegration).	Dispensers	Yes	
• No leaks around unions.	Dispensers	Yes	
• All filters clean, dry and dated with installation date.	Dispensers	Yes	
• No leaks around filters.	Dispensers	Yes	
• No leaks.	Dispensers	Yes	
Does this facility have another dispensing location?	Dispensers	Yes	
• Front panel clean and polished.	Dispensers	Yes	
• All electronic displays correctly lit and clearly visible (each grade of fuel, price, monochrome display).	Dispensers	Yes	
• No signs of tampering with locks, card reader slot or overall dispenser (security tape in place).	Dispensers	Yes	
• Warning and fuel instruction decals posted and readable.	Dispensers	Yes	
• Card reader functioning, fast tap functioning (test by inserting card and then cancel the transaction).	Dispensers	Yes	
• Card reader cleaned with alcohol card.	Dispensers	Yes	
• Hoses show no signs of wear, cracking, checking.	Dispensers	Yes	
• All nozzles have proper splash guards installed.	Dispensers	Yes	
• Breakaways show no signs of weeping.	Dispensers	Yes	
• All components within proper date codes.	Dispensers	Yes	
• Swivels in place on hose end to nozzle and no signs of weeping.	Dispensers	Yes	
•Clean and Empty - No water, product, or debris.	Dispensers	Yes	
•Sump integrity - No leaks, cracks, bulges, holes.	Dispensers	Yes	
• Properly secured and anchored.	Dispensers	Yes	
• No leaks/seepage visible.	Dispensers	Yes	
• No abnormal appearance of piping or components. (Rust, discoloration, swelling, disintegration).	Dispensers	Yes	
• No leaks around unions.	Dispensers	Yes	
• All filters clean, dry and dated with installation date.	Dispensers	Yes	
• No leaks around filters.	Dispensers	Yes	
• No leaks.	Dispensers	Yes	
Does this facility have another dispensing location?	Dispensers	Yes	
• Front panel clean and polished.	Dispensers	Yes	
• All electronic displays correctly lit and clearly visible (each grade of fuel, price, monochrome display).	Dispensers	Yes	
• No signs of tampering with locks, card reader slot or overall dispenser (security tape in place).	Dispensers	Yes	
• Warning and fuel instruction decals posted and readable.	Dispensers	Yes	
• Card reader functioning, fast tap functioning (test by inserting card and then cancel the transaction).	Dispensers	Yes	
• Card reader cleaned with alcohol card.	Dispensers	Yes	
• Hoses show no signs of wear, cracking, checking.	Dispensers	Yes	
• All nozzles have proper splash guards installed.	Dispensers	Yes	
• Breakaways show no signs of weeping.	Dispensers	Yes	
• All components within proper date codes.	Dispensers	Yes	
• Swivels in place on hose end to nozzle and no signs of weeping.	Dispensers	Yes	
•Clean and Empty - No water, product, or debris.	Dispensers	Yes	
•Sump integrity - No leaks, cracks, bulges, holes.	Dispensers	Yes	
• Properly secured and anchored.	Dispensers	Yes	
• No leaks/seepage visible.	Dispensers	Yes	

Question	Audit Category	Response	Comment Records
• No abnormal appearance of piping or components. (Rust, discoloration, swelling, disintegration).	Dispensers	Yes	
• No leaks around unions.	Dispensers	Yes	
• All filters clean, dry and dated with installation date.	Dispensers	Yes	
• No leaks around filters.	Dispensers	Yes	
• No leaks.	Dispensers	Yes	
Does this facility have another dispensing location?	Dispensers	Yes	
• Front panel clean and polished.	Dispensers	Yes	
• All electronic displays correctly lit and clearly visible (each grade of fuel, price, monochrome display).	Dispensers	Yes	
• No signs of tampering with locks, card reader slot or overall dispenser (security tape in place).	Dispensers	Yes	
• Warning and fuel instruction decals posted and readable.	Dispensers	Yes	
• Card reader functioning, fast tap functioning (test by inserting card and then cancel the transaction).	Dispensers	Yes	
• Card reader cleaned with alcohol card.	Dispensers	Yes	
• Hoses show no signs of wear, cracking, checking.	Dispensers	Yes	
• All nozzles have proper splash guards installed.	Dispensers	Yes	
• Breakaways show no signs of weeping.	Dispensers	Yes	
• All components within proper date codes.	Dispensers	Yes	
• Swivels in place on hose end to nozzle and no signs of weeping.	Dispensers	Yes	
• Clean and Empty - No water, product, or debris.	Dispensers	Yes	
• Sump integrity - No leaks, cracks, bulges, holes.	Dispensers	Yes	
• Properly secured and anchored.	Dispensers	Yes	
• No leaks/seepage visible.	Dispensers	Yes	
• No abnormal appearance of piping or components. (Rust, discoloration, swelling, disintegration).	Dispensers	Yes	
• No leaks around unions.	Dispensers	Yes	
• All filters clean, dry and dated with installation date.	Dispensers	Yes	
• No leaks around filters.	Dispensers	Yes	
• No leaks.	Dispensers	Yes	
Does this facility have another dispensing location?	Dispensers	Yes	
• Front panel clean and polished.	Dispensers	Yes	
• All electronic displays correctly lit and clearly visible (each grade of fuel, price, monochrome display).	Dispensers	Yes	
• No signs of tampering with locks, card reader slot or overall dispenser (security tape in place).	Dispensers	Yes	
• Warning and fuel instruction decals posted and readable.	Dispensers	Yes	
• Card reader functioning, fast tap functioning (test by inserting card and then cancel the transaction).	Dispensers	Yes	
• Card reader cleaned with alcohol card.	Dispensers	Yes	
• Hoses show no signs of wear, cracking, checking.	Dispensers	Yes	
• All nozzles have proper splash guards installed.	Dispensers	Yes	
• Breakaways show no signs of weeping.	Dispensers	Yes	
• All components within proper date codes.	Dispensers	Yes	
• Swivels in place on hose end to nozzle and no signs of weeping.	Dispensers	Yes	
• Clean and Empty - No water, product, or debris.	Dispensers	Yes	
• Sump integrity - No leaks, cracks, bulges, holes.	Dispensers	Yes	
• Properly secured and anchored.	Dispensers	Yes	
• No leaks/seepage visible.	Dispensers	Yes	
• No abnormal appearance of piping or components. (Rust, discoloration, swelling, disintegration).	Dispensers	Yes	
• No leaks around unions.	Dispensers	Yes	
• All filters clean, dry and dated with installation date.	Dispensers	Yes	
• No leaks around filters.	Dispensers	Yes	
• No leaks.	Dispensers	Yes	
Does this facility have another dispensing location?	Dispensers	Yes	
• Front panel clean and polished.	Dispensers	Yes	
• All electronic displays correctly lit and clearly visible (each grade of fuel, price, monochrome display).	Dispensers	Yes	
• No signs of tampering with locks, card reader slot or overall dispenser (security tape in place).	Dispensers	Yes	
• Warning and fuel instruction decals posted and readable.	Dispensers	Yes	

Question	Audit Category	Response	Comment Records
• Card reader functioning, fast tap functioning (test by inserting card and then cancel the transaction).	Dispensers	Yes	
• Card reader cleaned with alcohol card.	Dispensers	Yes	
• Hoses show no signs of wear, cracking, checking.	Dispensers	Yes	
• All nozzles have proper splash guards installed.	Dispensers	Yes	
• Breakaways show no signs of weeping.	Dispensers	Yes	
• All components within proper date codes.	Dispensers	Yes	
• Swivels in place on hose end to nozzle and no signs of weeping.	Dispensers	Yes	
• Clean and Empty - No water, product, or debris.	Dispensers	Yes	
• Sump integrity - No leaks, cracks, bulges, holes.	Dispensers	Yes	
• Properly secured and anchored.	Dispensers	Yes	
• No leaks/seepage visible.	Dispensers	Yes	
• No abnormal appearance of piping or components. (Rust, discoloration, swelling, disintegration).	Dispensers	Yes	
• No leaks around unions.	Dispensers	Yes	
• All filters clean, dry and dated with installation date.	Dispensers	Yes	
• No leaks around filters.	Dispensers	Yes	
• No leaks.	Dispensers	Yes	
Does this facility have another dispensing location?	Dispensers	Yes	
• Front panel clean and polished.	Dispensers	Yes	
• All electronic displays correctly lit and clearly visible (each grade of fuel, price, monochrome display).	Dispensers	Yes	
• No signs of tampering with locks, card reader slot or overall dispenser (security tape in place).	Dispensers	Yes	
• Warning and fuel instruction decals posted and readable.	Dispensers	Yes	
• Card reader functioning, fast tap functioning (test by inserting card and then cancel the transaction).	Dispensers	Yes	
• Card reader cleaned with alcohol card.	Dispensers	Yes	
• Hoses show no signs of wear, cracking, checking.	Dispensers	Yes	
• All nozzles have proper splash guards installed.	Dispensers	Yes	
• Breakaways show no signs of weeping.	Dispensers	Yes	
• All components within proper date codes.	Dispensers	Yes	
• Swivels in place on hose end to nozzle and no signs of weeping.	Dispensers	Yes	
• Clean and Empty - No water, product, or debris.	Dispensers	Yes	
• Sump integrity - No leaks, cracks, bulges, holes.	Dispensers	Yes	
• Properly secured and anchored.	Dispensers	Yes	
• No leaks/seepage visible.	Dispensers	Yes	
• No abnormal appearance of piping or components. (Rust, discoloration, swelling, disintegration).	Dispensers	Yes	
• No leaks around unions.	Dispensers	Yes	
• All filters clean, dry and dated with installation date.	Dispensers	Yes	
• No leaks around filters.	Dispensers	Yes	
• No leaks.	Dispensers	Yes	
Does this facility have another dispensing location?	Dispensers	No	
• No active alarms.	General Inspection Criteria	Yes	
• Monitoring system is active.	General Inspection Criteria	Yes	
• Manual sticking comparing to system readings.	General Inspection Criteria	Yes	
• Veeder Root monthly reports (VR-101 & VR-106) printed and filed in UST binder	General Inspection Criteria	Yes	
• Cathodic Protection system being recorded monthly and filed if applicable.	General Inspection Criteria	Yes	
• Clear access to all emergency stop buttons.	General Inspection Criteria	Yes	
• Emergency stop buttons clearly labeled (inside and out).	General Inspection Criteria	Yes	
• No visible cracks, missing buttons, or damage.	General Inspection	Yes	

Question	Audit Category	Response	Comment Records
	Criteria		
• Existing remote monitoring camera and monitor operating and in good condition.	General Inspection Criteria	Yes	
• View is of Kerosene area.	General Inspection Criteria	Yes	
• No hold open latch on nozzle.	General Inspection Criteria	Yes	
• Tether properly secured on hose as required for 8' hoses.	General Inspection Criteria	Yes	
• Spill bucket lids fit securely and have gaskets in good condition.	General Inspection Criteria	Yes	
• Spill bucket lids are properly painted and clearly identifiable.	General Inspection Criteria	Yes	
• No signs of tampering with fill caps.	General Inspection Criteria	Yes	
• All fill and vapor caps fit securely and have proper gaskets in place.	General Inspection Criteria	Yes	
• Spill buckets are dry and free of debris.	General Inspection Criteria	Yes	
• Spill buckets show no signs of damage or cracking.	General Inspection Criteria	Yes	
• Tank farm showing no signs of water damage.	General Inspection Criteria	Yes	
• Tank farm area is clean and free of debris and salt.	General Inspection Criteria	Yes	
• Overfill alarm is working and labeled.	General Inspection Criteria	Yes	
• Console and speakers are working.	General Inspection Criteria	Yes	
• All displayed per the standards manual. Underground storage tank certification posted.	General Inspection Criteria	Yes	
• Proper key control in place for dispenser keys, with spare held by asset protection.	General Inspection Criteria	Yes	
• Keyed locks functional on dispensers.	General Inspection Criteria	Yes	
• Automatic Tank Gauging and interstitial monitoring report updated and on file in UST binder (Tanknology Reports).	General Inspection Criteria	Yes	
• Corrosion Protection: Volt/Amp monthly readings logged. (Cathodic protection) If applicable.	General Inspection Criteria	Yes	
• Statistical inventory reconciliations updated and on file in UST binder (WI Only).	General Inspection Criteria	Yes	
• Class A, B, & C Operator Certifications are current and in UST Binder.	General Inspection Criteria	Yes	
• Fuel spill clean up and dispenser out of service supplies on hand.	General Inspection Criteria	Yes	
Replacement equipment (hoses, nozzles, filters) on hand in the quantities required?	General Inspection Criteria	Yes	

Gas Station Monthly Inspection Corrective Actions

Question	Audit Category	Action Required	Status
----------	----------------	-----------------	--------

Emails

Subject: **Compliance: New Gas Station Monthly Inspection Submitted From 132 - Greenwood**
 To: STDIR132@meijer.com
 Cc: Craig.Wheeler@meijer.com, GASTL132@meijer.com, RAA132@meijer.com

From: Store Dashboard Portal

Date: 08/03/2023 5:15 AM

Attachments:  ComplianceReport.pdf(359kb)

Thank you for your completed inspection. To return to this inspection, use this link: [https://live.origamirisk.com/Origami/AuditResponses/View/325278?](https://live.origamirisk.com/Origami/AuditResponses/View/325278?_account=Meijer)

A copy of your report is attached.

Replies to this email message will be saved with our email records.

Files

File	Description	Folder	Attached By	Attach Date	Size
ComplianceReport.pdf	Completed inspection report	Audit Response Attachments	Store Dashboard Portal	08/03/2023	359kb

Inspections Section

49 Documents

Owner Details	Facility Details
Meijer 2929 Walker Ave NW Grand Rapids, MI 49544 6164536711	132 - MEIJER STORES INC 132 150 S MARLIN DR GREENWOOD, IN, 46142



Prepared By
GAS TL 132

Facility Details

Meijer
132 - MEIJER STORES INC 132
150 S MARLIN DR
GREENWOOD, IN 46142

State ID#:

Gas Station Monthly Inspection

Completed August 14, 2023

Owner Details	Facility Details
Meijer 2929 Walker Ave NW Grand Rapids, MI 49544 6164536711	132 - MEIJER STORES INC 132 Main System 150 S MARLIN DR GREENWOOD, IN, 46142

Noreen Rydzewski

Facility Representative - Printed Name

Facility Representative - Signature

Fuel Dispensers

Fuel Dispenser - Dispenser Number: Dispenser 11/12	
Dispenser Front	
Front panel clean and polished?	Yes
All electronic displays correctly lit and clearly visible? (Each grade of fuel, price, and monochrome display)	Yes
No signs of tampering with locks, card reader slot, or overall dispenser? (Security tape in place?)	Yes
Warning and fuel instruction decals posted and readable?	Yes
Card reader is functioning? Fast Tap is functioning? (Test by inserting card and then cancel the transaction.)	Yes
Card reader cleaned with alcohol card?	Yes
Fuel Dispensing Equipment	
Nozzle spouts are tight, round and have no cracks or excessive wear?	Yes
Automatic shutoff holes are open and in good condition?	Yes
Nozzle hold-open latches are straight, move freely, and return springs operate properly?	Yes
Nozzle bodies and scuff guards are clean and in good condition with easy to read warning lables?	Yes
Nozzles have proper splash guards installed?	Yes
Nozzle valve stems are clean and dry?	Yes
Nozzle/hose connections are clean and dry?	Yes
Swivel fittings are clean, dry, and move easily? (If present)	Yes
Hoses are in good condition with no cuts, cracks, bulges, blisters, flat spots, kinks, or worn spots?	Yes
Dispenser/hose connections are clean and dry?	Yes
Breakaways are clean and dry?	Yes
Whip hoses are in good condition with no cuts, cracks, or blisters?	Yes
Fittings at the end of whip hoses are clean and dry?	Yes
Check stamped date on nozzles, swivels, and breakaways. "Remove-by" date on nozzles, swivels, and breakaways has not been exceeded?	Yes
Island or pavement around the dispenser shows no sign of recent spills or leaks?	Yes
Correct pricing for each product and price displays are easy to read?	Yes
Under Dispenser Components	
Under dispenser sump is clean and empty? (No water, product, or debris.)	Yes
Under dispenser sump has no leaks, cracks, bulges, or holes?	Yes
Shear valve is properly secured and anchored?	Yes
Shear valve has no leaks or seepage visible?	Yes
No abnormal appearance of piping or components? (Rust, discoloration, swelling, or disintegration)	Yes
No leaks around piping unions?	Yes
All filters are clean, dry, and dated with installation date?	Yes
No leaks around filter?	Yes
No leaks from flex connectors?	Yes

Fuel Dispenser - Dispenser Number: Dispenser 1/2**Dispenser Front**

Front panel clean and polished?	Yes
All electronic displays correctly lit and clearly visible? (Each grade of fuel, price, and monochrome display)	Yes
No signs of tampering with locks, card reader slot, or overall dispenser? (Security tape in place?)	Yes
Warning and fuel instruction decals posted and readable?	Yes
Card reader is functioning? Fast Tap is functioning? (Test by inserting card and then cancel the transaction.)	Yes
Card reader cleaned with alcohol card?	Yes

Fuel Dispensing Equipment

Nozzle spouts are tight, round and have no cracks or excessive wear?	Yes
Automatic shutoff holes are open and in good condition?	Yes
Nozzle hold-open latches are straight, move freely, and return springs operate properly?	Yes
Nozzle bodies and scuff guards are clean and in good condition with easy to read warning labels?	Yes
Nozzles have proper splash guards installed?	Yes
Nozzle valve stems are clean and dry?	Yes
Nozzle/hose connections are clean and dry?	Yes
Swivel fittings are clean, dry, and move easily? (If present)	Yes
Hoses are in good condition with no cuts, cracks, bulges, blisters, flat spots, kinks, or worn spots?	Yes
Dispenser/hose connections are clean and dry?	Yes
Breakaways are clean and dry?	Yes
Whip hoses are in good condition with no cuts, cracks, or blisters?	Yes
Fittings at the end of whip hoses are clean and dry?	Yes
Check stamped date on nozzles, swivels, and breakaways. "Remove-by" date on nozzles, swivels, and breakaways has not been exceeded?	Yes
Island or pavement around the dispenser shows no sign of recent spills or leaks?	Yes
Correct pricing for each product and price displays are easy to read?	Yes

Under Dispenser Components

Under dispenser sump is clean and empty? (No water, product, or debris.)	Yes
Under dispenser sump has no leaks, cracks, bulges, or holes?	Yes
Shear valve is properly secured and anchored?	Yes
Shear valve has no leaks or seepage visible?	Yes
No abnormal appearance of piping or components? (Rust, discoloration, swelling, or disintegration)	Yes
No leaks around piping unions?	Yes
All filters are clean, dry, and dated with installation date?	Yes
No leaks around filter?	Yes
No leaks from flex connectors?	Yes

Fuel Dispenser - Dispenser Number: Dispenser 13**Dispenser Front**

Front panel clean and polished?	Yes
All electronic displays correctly lit and clearly visible? (Each grade of fuel, price, and monochrome display)	Yes
No signs of tampering with locks, card reader slot, or overall dispenser? (Security tape in place?)	Yes
Warning and fuel instruction decals posted and readable?	Yes
Card reader is functioning? Fast Tap is functioning? (Test by inserting card and then cancel the transaction.)	Yes
Card reader cleaned with alcohol card?	Yes

Fuel Dispensing Equipment

Nozzle spouts are tight, round and have no cracks or excessive wear?	Yes
Automatic shutoff holes are open and in good condition?	Yes
Nozzle hold-open latches are straight, move freely, and return springs operate properly?	Yes
Nozzle bodies and scuff guards are clean and in good condition with easy to read warning labels?	Yes
Nozzles have proper splash guards installed?	Yes
Nozzle valve stems are clean and dry?	Yes
Nozzle/hose connections are clean and dry?	Yes
Swivel fittings are clean, dry, and move easily? (If present)	Yes
Hoses are in good condition with no cuts, cracks, bulges, blisters, flat spots, kinks, or worn spots?	Yes
Dispenser/hose connections are clean and dry?	Yes
Breakaways are clean and dry?	Yes
Whip hoses are in good condition with no cuts, cracks, or blisters?	Yes
Fittings at the end of whip hoses are clean and dry?	Yes
Check stamped date on nozzles, swivels, and breakaways. "Remove-by" date on nozzles, swivels, and breakaways has not been exceeded?	Yes
Island or pavement around the dispenser shows no sign of recent spills or leaks?	Yes
Correct pricing for each product and price displays are easy to read?	Yes

Under Dispenser Components

Under dispenser sump is clean and empty? (No water, product, or debris.)	Yes
Under dispenser sump has no leaks, cracks, bulges, or holes?	Yes
Shear valve is properly secured and anchored?	Yes
Shear valve has no leaks or seepage visible?	Yes
No abnormal appearance of piping or components? (Rust, discoloration, swelling, or disintegration)	Yes
No leaks around piping unions?	Yes
All filters are clean, dry, and dated with installation date?	Yes
No leaks around filter?	Yes
No leaks from flex connectors?	Yes

Kerosene

Fuel Dispenser - Dispenser Number: Dispenser 13

Existing remote monitoring camera and monitor operating and in good condition?	Yes
Camera view is of the Kerosene area?	Yes
No hold open latch on Kerosene nozzle?	Yes
Tether is properly secured on hose as required for 8' hoses?	Yes

Fuel Dispenser - Dispenser Number: Dispenser 3/4

Dispenser Front	
Front panel clean and polished?	Yes
All electronic displays correctly lit and clearly visible? (Each grade of fuel, price, and monochrome display)	Yes
No signs of tampering with locks, card reader slot, or overall dispenser? (Security tape in place?)	Yes
Warning and fuel instruction decals posted and readable?	Yes
Card reader is functioning? Fast Tap is functioning? (Test by inserting card and then cancel the transaction.)	Yes
Card reader cleaned with alcohol card?	Yes
Fuel Dispensing Equipment	
Nozzle spouts are tight, round and have no cracks or excessive wear?	Yes
Automatic shutoff holes are open and in good condition?	Yes
Nozzle hold-open latches are straight, move freely, and return springs operate properly?	Yes
Nozzle bodies and scuff guards are clean and in good condition with easy to read warning labels?	Yes
Nozzles have proper splash guards installed?	Yes
Nozzle valve stems are clean and dry?	Yes
Nozzle/hose connections are clean and dry?	Yes
Swivel fittings are clean, dry, and move easily? (If present)	Yes
Hoses are in good condition with no cuts, cracks, bulges, blisters, flat spots, kinks, or worn spots?	Yes
Dispenser/hose connections are clean and dry?	Yes
Breakaways are clean and dry?	Yes
Whip hoses are in good condition with no cuts, cracks, or blisters?	Yes
Fittings at the end of whip hoses are clean and dry?	Yes
Check stamped date on nozzles, swivels, and breakaways. "Remove-by" date on nozzles, swivels, and breakaways has not been exceeded?	Yes
Island or pavement around the dispenser shows no sign of recent spills or leaks?	Yes
Correct pricing for each product and price displays are easy to read?	Yes
Under Dispenser Components	
Under dispenser sump is clean and empty? (No water, product, or debris.)	Yes
Under dispenser sump has no leaks, cracks, bulges, or holes?	Yes
Shear valve is properly secured and anchored?	Yes
Shear valve has no leaks or seepage visible?	Yes

Fuel Dispenser - Dispenser Number: Dispenser 3/4

No abnormal appearance of piping or components? (Rust, discoloration, swelling, or disintegration)	Yes
No leaks around piping unions?	Yes
All filters are clean, dry, and dated with installation date?	Yes
No leaks around filter?	Yes
No leaks from flex connectors?	Yes

Fuel Dispenser - Dispenser Number: Dispenser 5/6

Dispenser Front	
Front panel clean and polished?	Yes
All electronic displays correctly lit and clearly visible? (Each grade of fuel, price, and monochrome display)	Yes
No signs of tampering with locks, card reader slot, or overall dispenser? (Security tape in place?)	Yes
Warning and fuel instruction decals posted and readable?	Yes
Card reader is functioning? Fast Tap is functioning? (Test by inserting card and then cancel the transaction.)	Yes
Card reader cleaned with alcohol card?	Yes
Fuel Dispensing Equipment	
Nozzle spouts are tight, round and have no cracks or excessive wear?	Yes
Automatic shutoff holes are open and in good condition?	Yes
Nozzle hold-open latches are straight, move freely, and return springs operate properly?	Yes
Nozzle bodies and scuff guards are clean and in good condition with easy to read warning labels?	Yes
Nozzles have proper splash guards installed?	Yes
Nozzle valve stems are clean and dry?	Yes
Nozzle/hose connections are clean and dry?	Yes
Swivel fittings are clean, dry, and move easily? (If present)	Yes
Hoses are in good condition with no cuts, cracks, bulges, blisters, flat spots, kinks, or worn spots?	Yes
Dispenser/hose connections are clean and dry?	Yes
Breakaways are clean and dry?	Yes
Whip hoses are in good condition with no cuts, cracks, or blisters?	Yes
Fittings at the end of whip hoses are clean and dry?	Yes
Check stamped date on nozzles, swivels, and breakaways. "Remove-by" date on nozzles, swivels, and breakaways has not been exceeded?	Yes
Island or pavement around the dispenser shows no sign of recent spills or leaks?	Yes
Correct pricing for each product and price displays are easy to read?	Yes
Under Dispenser Components	
Under dispenser sump is clean and empty? (No water, product, or debris.)	Yes
Under dispenser sump has no leaks, cracks, bulges, or holes?	Yes
Shear valve is properly secured and anchored?	Yes

Fuel Dispenser - Dispenser Number: Dispenser 5/6

Shear valve has no leaks or seepage visible?	Yes
No abnormal appearance of piping or components? (Rust, discoloration, swelling, or disintegration)	Yes
No leaks around piping unions?	Yes
All filters are clean, dry, and dated with installation date?	Yes
No leaks around filter?	Yes
No leaks from flex connectors?	Yes
E85 Dispenser	
Is the whip hose E85 compatible? (Marked with yellow stripe & "E85")	Yes
Is the fuel hose E85 compatible? (Marked with yellow stripe & "E85")	Yes
Is the breakaway E85 compatible?	Yes
Is the swivel E85 compatible?	Yes
Is the nozzle E85 compatible?	Yes

Fuel Dispenser - Dispenser Number: Dispenser 7/8

Dispenser Front	
Front panel clean and polished?	Yes
All electronic displays correctly lit and clearly visible? (Each grade of fuel, price, and monochrome display)	Yes
No signs of tampering with locks, card reader slot, or overall dispenser? (Security tape in place?)	Yes
Warning and fuel instruction decals posted and readable?	Yes
Card reader is functioning? Fast Tap is functioning? (Test by inserting card and then cancel the transaction.)	Yes
Card reader cleaned with alcohol card?	Yes
Fuel Dispensing Equipment	
Nozzle spouts are tight, round and have no cracks or excessive wear?	Yes
Automatic shutoff holes are open and in good condition?	Yes
Nozzle hold-open latches are straight, move freely, and return springs operate properly?	Yes
Nozzle bodies and scuff guards are clean and in good condition with easy to read warning lables?	Yes
Nozzles have proper splash guards installed?	Yes
Nozzle valve stems are clean and dry?	Yes
Nozzle/hose connections are clean and dry?	Yes
Swivel fittings are clean, dry, and move easily? (If present)	Yes
Hoses are in good condition with no cuts, cracks, bulges, blisters, flat spots, kinks, or worn spots?	Yes
Dispenser/hose connections are clean and dry?	Yes
Breakaways are clean and dry?	Yes
Whip hoses are in good condition with no cuts, cracks, or blisters?	Yes
Fittings at the end of whip hoses are clean and dry?	Yes

Fuel Dispenser - Dispenser Number: Dispenser 7/8

Check stamped date on nozzles, swivels, and breakaways. "Remove-by" date on nozzles, swivels, and breakaways has not been exceeded?	Yes
Island or pavement around the dispenser shows no sign of recent spills or leaks?	Yes
Correct pricing for each product and price displays are easy to read?	Yes
Under Dispenser Components	
Under dispenser sump is clean and empty? (No water, product, or debris.)	Yes
Under dispenser sump has no leaks, cracks, bulges, or holes?	Yes
Shear valve is properly secured and anchored?	Yes
Shear valve has no leaks or seepage visible?	Yes
No abnormal appearance of piping or components? (Rust, discoloration, swelling, or disintegration)	Yes
No leaks around piping unions?	Yes
All filters are clean, dry, and dated with installation date?	Yes
No leaks around filter?	Yes
No leaks from flex connectors?	Yes

Fuel Dispenser - Dispenser Number: Dispenser 9/10

Dispenser Front	
Front panel clean and polished?	Yes
All electronic displays correctly lit and clearly visible? (Each grade of fuel, price, and monochrome display)	Yes
No signs of tampering with locks, card reader slot, or overall dispenser? (Security tape in place?)	Yes
Warning and fuel instruction decals posted and readable?	Yes
Card reader is functioning? Fast Tap is functioning? (Test by inserting card and then cancel the transaction.)	Yes
Card reader cleaned with alcohol card?	Yes
Fuel Dispensing Equipment	
Nozzle spouts are tight, round and have no cracks or excessive wear?	Yes
Automatic shutoff holes are open and in good condition?	Yes
Nozzle hold-open latches are straight, move freely, and return springs operate properly?	Yes
Nozzle bodies and scuff guards are clean and in good condition with easy to read warning labels?	Yes
Nozzles have proper splash guards installed?	Yes
Nozzle valve stems are clean and dry?	Yes
Nozzle/hose connections are clean and dry?	Yes
Swivel fittings are clean, dry, and move easily? (If present)	Yes
Hoses are in good condition with no cuts, cracks, bulges, blisters, flat spots, kinks, or worn spots?	Yes
Dispenser/hose connections are clean and dry?	Yes
Breakaways are clean and dry?	Yes
Whip hoses are in good condition with no cuts, cracks, or blisters?	Yes

Fuel Dispenser - Dispenser Number: Dispenser 9/10	
Fittings at the end of whip hoses are clean and dry?	Yes
Check stamped date on nozzles, swivels, and breakaways. "Remove-by" date on nozzles, swivels, and breakaways has not been exceeded?	Yes
Island or pavement around the dispenser shows no sign of recent spills or leaks?	Yes
Correct pricing for each product and price displays are easy to read?	Yes
Under Dispenser Components	
Under dispenser sump is clean and empty? (No water, product, or debris.)	Yes
Under dispenser sump has no leaks, cracks, bulges, or holes?	Yes
Shear valve is properly secured and anchored?	Yes
Shear valve has no leaks or seepage visible?	Yes
No abnormal appearance of piping or components? (Rust, discoloration, swelling, or disintegration)	Yes
No leaks around piping unions?	Yes
All filters are clean, dry, and dated with installation date?	Yes
No leaks around filter?	Yes
No leaks from flex connectors?	Yes

General

Canopy	
White paint is in good shape with no flaking, peeling or missing paint?	Yes
No rust, discolorations, or penetrations in steel columns?	Yes
No dented or damaged metal in canopy deck/ceiling?	Yes
Gutters are not dented and are draining properly?	Yes
Canopy lights are working and secure with no signs of hanging down?	Yes
Lot/Parking Drainage	
There are no pot holes or areas of standing/pooled water after rain or snow melt has occurred?	Yes
Tank Farm	
Tank Farm shows no signs of water damage?	Yes
Tank Farm area is clean and free of debris and salt?	Yes
Is the area around the manholes free of standing/pooling water?	Yes
Petroleum Contact Water and Blue Plastic Drums Accessible	
Within the dumpster enclosure, path to black metal Petroleum Contact Water drum(s) and Blue plastic drum is clear?	Yes
Licenses, Key/Locks, Replacement Equipment	
Licenses all displayed per the standards manual?	Yes
Underground Storage Tank certification posted?	Yes
Proper key control in place for dispenser keys, with spare held by asset protection?	Yes
Keyed locks functional on dispensers?	Yes

Canopy	
Repalcement equipment (hoses,nozzles, filters) on hand in the quantities required?	Yes

USTs

UST - Tank ID: T1: Gasoline	
Fill Port	
Spill Bucket	
Spill bucket lid fits securely and gasket is in good condition?	Yes
Spill bucket lid is properly painted and clearly identifiable?	Yes
No signs of tampering with fill cap?	Yes
Fill/Vapor cap fits securely and has proper gasket in place?	Yes
Spill bucket is dry and free of debris?	Yes
Spill bucket shows no signs of damage or cracking?	Yes
Stage I Vapor Recovery Port	
Spill Bucket	
Spill bucket lid fits securely and gasket is in good condition?	Yes
Spill bucket lid is properly painted and clearly identifiable?	Yes
Fill/Vapor cap fits securely and has proper gasket in place?	Yes
Spill bucket is dry and free of debris?	Yes
Spill bucket shows no signs of damage or cracking?	Yes

UST - Tank ID: T2: Gasoline	
Fill Port	
Spill Bucket	
Spill bucket lid fits securely and gasket is in good condition?	Yes
Spill bucket lid is properly painted and clearly identifiable?	Yes
No signs of tampering with fill cap?	Yes
Fill/Vapor cap fits securely and has proper gasket in place?	Yes
Spill bucket is dry and free of debris?	Yes
Spill bucket shows no signs of damage or cracking?	Yes
Stage I Vapor Recovery Port	
Spill Bucket	
Spill bucket lid fits securely and gasket is in good condition?	Yes
Spill bucket lid is properly painted and clearly identifiable?	Yes
Fill/Vapor cap fits securely and has proper gasket in place?	Yes
Spill bucket is dry and free of debris?	Yes
Spill bucket shows no signs of damage or cracking?	Yes

UST - Tank ID: T3: E-85**Fill Port****Spill Bucket**

Spill bucket lid fits securely and gasket is in good condition?	Yes
Spill bucket lid is properly painted and clearly identifiable?	Yes
No signs of tampering with fill cap?	Yes
Fill/Vapor cap fits securely and has proper gasket in place?	Yes
Spill bucket is dry and free of debris?	Yes
Spill bucket shows no signs of damage or cracking?	Yes

Stage I Vapor Recovery Port**Spill Bucket**

Spill bucket lid fits securely and gasket is in good condition?	Yes
Spill bucket lid is properly painted and clearly identifiable?	Yes
Fill/Vapor cap fits securely and has proper gasket in place?	Yes
Spill bucket is dry and free of debris?	Yes
Spill bucket shows no signs of damage or cracking?	Yes

UST - Tank ID: T4: Diesel 8k**Fill Port****Spill Bucket**

Spill bucket lid fits securely and gasket is in good condition?	Yes
Spill bucket lid is properly painted and clearly identifiable?	Yes
No signs of tampering with fill cap?	Yes
Fill/Vapor cap fits securely and has proper gasket in place?	Yes
Spill bucket is dry and free of debris?	Yes
Spill bucket shows no signs of damage or cracking?	Yes

Stage I Vapor Recovery Port**Spill Bucket**

Spill bucket lid fits securely and gasket is in good condition?	Yes
Spill bucket lid is properly painted and clearly identifiable?	Yes
Fill/Vapor cap fits securely and has proper gasket in place?	Yes
Spill bucket is dry and free of debris?	Yes
Spill bucket shows no signs of damage or cracking?	Yes

UST - Tank ID: T5: Kerosene 4k**Fill Port****Spill Bucket**

Spill bucket lid fits securely and gasket is in good condition?	Yes
---	-----

UST - Tank ID: T5: Kerosene 4k

Spill bucket lid is properly painted and clearly identifiable?	Yes
No signs of tampering with fill cap?	Yes
Fill/Vapor cap fits securely and has proper gasket in place?	Yes
Spill bucket is dry and free of debris?	Yes
Spill bucket shows no signs of damage or cracking?	Yes

Stage I Vapor Recovery Port**Spill Bucket**

Spill bucket lid fits securely and gasket is in good condition?	Yes
Spill bucket lid is properly painted and clearly identifiable?	Yes
Fill/Vapor cap fits securely and has proper gasket in place?	Yes
Spill bucket is dry and free of debris?	Yes
Spill bucket shows no signs of damage or cracking?	Yes

Emergency Stops**Emergency Stop - Location: Unknown****Emergency Stop**

Is there clear access to emergency stop button?	Yes
Emergency Stop button is clearly labeled (inside and out)	Yes
No visible cracks, missing button, or other damage?	Yes

Audible Overfill Alarms**Audible Overfill Alarm - Location: Side of Building****Overfill Alarm**

Overfill alarm is working and labeled?	Yes
--	-----

Intercom Systems**Intercom System - Location: Every Dispenser****Intercom System**

Console and speakers are working?	Yes
-----------------------------------	-----

Emergency Spill Kits**Emergency Spill Kit - Location: In Building****Spill Clean Up**

Fuel spill clean up and dispenser out of service supplies on hand?	Yes
--	-----

Monitoring Equipment

Monitoring Equipment - Location: Office	
General	
Veeder-Root	
Monitoring System is active?	Yes
No active alarms?	Yes
Manual sticking comparing to system readings?	Yes



Prepared By
GAS TL 132

Facility Details
Meijer
132 - MEIJER STORES INC 132
150 S MARLIN DR
GREENWOOD, IN 46142

State ID#:

Action Item Occurrences

Equipment	Description
-----------	-------------



Prepared By
GAS TL 132

Facility Details
Meijer
132 - MEIJER STORES INC 132
150 S MARLIN DR
GREENWOOD, IN 46142

State ID#:

Attachment Summary

Photo	Description
-------	-------------



Prepared By
GAS TL 132

Facility Details

Meijer
132 - MEIJER STORES INC 132
150 S MARLIN DR
GREENWOOD, IN 46142

State ID#:

Gas Station Monthly Inspection

Completed September 10, 2023

Owner Details	Facility Details
Meijer 2929 Walker Ave NW Grand Rapids, MI 49544 6164536711	132 - MEIJER STORES INC 132 Main System 150 S MARLIN DR GREENWOOD, IN, 46142

Noreen Rydzewski

Facility Representative - Printed Name

Facility Representative - Signature

Fuel Dispensers

Fuel Dispenser - Dispenser Number: Dispenser 11/12	
Dispenser Front	
Front panel clean and polished?	Yes
All electronic displays correctly lit and clearly visible? (Each grade of fuel, price, and monochrome display)	Yes
No signs of tampering with locks, card reader slot, or overall dispenser? (Security tape in place?)	Yes
Warning and fuel instruction decals posted and readable?	Yes
Card reader is functioning? Fast Tap is functioning? (Test by inserting card and then cancel the transaction.)	Yes
Card reader cleaned with alcohol card?	Yes
Fuel Dispensing Equipment	
Nozzle spouts are tight, round and have no cracks or excessive wear?	Yes
Automatic shutoff holes are open and in good condition?	Yes
Nozzle hold-open latches are straight, move freely, and return springs operate properly?	Yes
Nozzle bodies and scuff guards are clean and in good condition with easy to read warning lables?	Yes
Nozzles have proper splash guards installed?	Yes
Nozzle valve stems are clean and dry?	Yes
Nozzle/hose connections are clean and dry?	Yes
Swivel fittings are clean, dry, and move easily? (If present)	Yes
Hoses are in good condition with no cuts, cracks, bulges, blisters, flat spots, kinks, or worn spots?	Yes
Dispenser/hose connections are clean and dry?	Yes
Breakaways are clean and dry?	Yes
Whip hoses are in good condition with no cuts, cracks, or blisters?	Yes
Fittings at the end of whip hoses are clean and dry?	Yes
Check stamped date on nozzles, swivels, and breakaways. "Remove-by" date on nozzles, swivels, and breakaways has not been exceeded?	Yes
Island or pavement around the dispenser shows no sign of recent spills or leaks?	Yes
Correct pricing for each product and price displays are easy to read?	Yes
Under Dispenser Components	
Under dispenser sump is clean and empty? (No water, product, or debris.)	Yes
Under dispenser sump has no leaks, cracks, bulges, or holes?	Yes
Shear valve is properly secured and anchored?	Yes
Shear valve has no leaks or seepage visible?	Yes
No abnormal appearance of piping or components? (Rust, discoloration, swelling, or disintegration)	Yes
No leaks around piping unions?	Yes
All filters are clean, dry, and dated with installation date?	Yes
No leaks around filter?	Yes
No leaks from flex connectors?	Yes

Fuel Dispenser - Dispenser Number: Dispenser 1/2**Dispenser Front**

Front panel clean and polished?	Yes
All electronic displays correctly lit and clearly visible? (Each grade of fuel, price, and monochrome display)	Yes
No signs of tampering with locks, card reader slot, or overall dispenser? (Security tape in place?)	Yes
Warning and fuel instruction decals posted and readable?	Yes
Card reader is functioning? Fast Tap is functioning? (Test by inserting card and then cancel the transaction.)	Yes
Card reader cleaned with alcohol card?	Yes

Fuel Dispensing Equipment

Nozzle spouts are tight, round and have no cracks or excessive wear?	Yes
Automatic shutoff holes are open and in good condition?	Yes
Nozzle hold-open latches are straight, move freely, and return springs operate properly?	Yes
Nozzle bodies and scuff guards are clean and in good condition with easy to read warning labels?	Yes
Nozzles have proper splash guards installed?	Yes
Nozzle valve stems are clean and dry?	Yes
Nozzle/hose connections are clean and dry?	Yes
Swivel fittings are clean, dry, and move easily? (If present)	Yes
Hoses are in good condition with no cuts, cracks, bulges, blisters, flat spots, kinks, or worn spots?	Yes
Dispenser/hose connections are clean and dry?	Yes
Breakaways are clean and dry?	Yes
Whip hoses are in good condition with no cuts, cracks, or blisters?	Yes
Fittings at the end of whip hoses are clean and dry?	Yes
Check stamped date on nozzles, swivels, and breakaways. "Remove-by" date on nozzles, swivels, and breakaways has not been exceeded?	Yes
Island or pavement around the dispenser shows no sign of recent spills or leaks?	Yes
Correct pricing for each product and price displays are easy to read?	Yes

Under Dispenser Components

Under dispenser sump is clean and empty? (No water, product, or debris.)	Yes
Under dispenser sump has no leaks, cracks, bulges, or holes?	Yes
Shear valve is properly secured and anchored?	Yes
Shear valve has no leaks or seepage visible?	Yes
No abnormal appearance of piping or components? (Rust, discoloration, swelling, or disintegration)	Yes
No leaks around piping unions?	Yes
All filters are clean, dry, and dated with installation date?	Yes
No leaks around filter?	Yes
No leaks from flex connectors?	Yes

Fuel Dispenser - Dispenser Number: Dispenser 13**Dispenser Front**

Front panel clean and polished?	Yes
All electronic displays correctly lit and clearly visible? (Each grade of fuel, price, and monochrome display)	Yes
No signs of tampering with locks, card reader slot, or overall dispenser? (Security tape in place?)	Yes
Warning and fuel instruction decals posted and readable?	Yes
Card reader is functioning? Fast Tap is functioning? (Test by inserting card and then cancel the transaction.)	Yes
Card reader cleaned with alcohol card?	Yes

Fuel Dispensing Equipment

Nozzle spouts are tight, round and have no cracks or excessive wear?	Yes
Automatic shutoff holes are open and in good condition?	Yes
Nozzle hold-open latches are straight, move freely, and return springs operate properly?	Yes
Nozzle bodies and scuff guards are clean and in good condition with easy to read warning labels?	Yes
Nozzles have proper splash guards installed?	Yes
Nozzle valve stems are clean and dry?	Yes
Nozzle/hose connections are clean and dry?	Yes
Swivel fittings are clean, dry, and move easily? (If present)	Yes
Hoses are in good condition with no cuts, cracks, bulges, blisters, flat spots, kinks, or worn spots?	Yes
Dispenser/hose connections are clean and dry?	Yes
Breakaways are clean and dry?	Yes
Whip hoses are in good condition with no cuts, cracks, or blisters?	Yes
Fittings at the end of whip hoses are clean and dry?	Yes
Check stamped date on nozzles, swivels, and breakaways. "Remove-by" date on nozzles, swivels, and breakaways has not been exceeded?	Yes
Island or pavement around the dispenser shows no sign of recent spills or leaks?	Yes
Correct pricing for each product and price displays are easy to read?	Yes

Under Dispenser Components

Under dispenser sump is clean and empty? (No water, product, or debris.)	Yes
Under dispenser sump has no leaks, cracks, bulges, or holes?	Yes
Shear valve is properly secured and anchored?	Yes
Shear valve has no leaks or seepage visible?	Yes
No abnormal appearance of piping or components? (Rust, discoloration, swelling, or disintegration)	Yes
No leaks around piping unions?	Yes
All filters are clean, dry, and dated with installation date?	Yes
No leaks around filter?	Yes
No leaks from flex connectors?	Yes

Kerosene

Fuel Dispenser - Dispenser Number: Dispenser 13

Existing remote monitoring camera and monitor operating and in good condition?	Yes
Camera view is of the Kerosene area?	Yes
No hold open latch on Kerosene nozzle?	Yes
Tether is properly secured on hose as required for 8' hoses?	Yes

Fuel Dispenser - Dispenser Number: Dispenser 3/4

Dispenser Front	
Front panel clean and polished?	Yes
All electronic displays correctly lit and clearly visible? (Each grade of fuel, price, and monochrome display)	Yes
No signs of tampering with locks, card reader slot, or overall dispenser? (Security tape in place?)	Yes
Warning and fuel instruction decals posted and readable?	Yes
Card reader is functioning? Fast Tap is functioning? (Test by inserting card and then cancel the transaction.)	Yes
Card reader cleaned with alcohol card?	Yes
Fuel Dispensing Equipment	
Nozzle spouts are tight, round and have no cracks or excessive wear?	Yes
Automatic shutoff holes are open and in good condition?	Yes
Nozzle hold-open latches are straight, move freely, and return springs operate properly?	Yes
Nozzle bodies and scuff guards are clean and in good condition with easy to read warning labels?	Yes
Nozzles have proper splash guards installed?	Yes
Nozzle valve stems are clean and dry?	Yes
Nozzle/hose connections are clean and dry?	Yes
Swivel fittings are clean, dry, and move easily? (If present)	Yes
Hoses are in good condition with no cuts, cracks, bulges, blisters, flat spots, kinks, or worn spots?	Yes
Dispenser/hose connections are clean and dry?	Yes
Breakaways are clean and dry?	Yes
Whip hoses are in good condition with no cuts, cracks, or blisters?	Yes
Fittings at the end of whip hoses are clean and dry?	Yes
Check stamped date on nozzles, swivels, and breakaways. "Remove-by" date on nozzles, swivels, and breakaways has not been exceeded?	Yes
Island or pavement around the dispenser shows no sign of recent spills or leaks?	Yes
Correct pricing for each product and price displays are easy to read?	Yes
Under Dispenser Components	
Under dispenser sump is clean and empty? (No water, product, or debris.)	Yes
Under dispenser sump has no leaks, cracks, bulges, or holes?	Yes
Shear valve is properly secured and anchored?	Yes
Shear valve has no leaks or seepage visible?	Yes

Fuel Dispenser - Dispenser Number: Dispenser 3/4

No abnormal appearance of piping or components? (Rust, discoloration, swelling, or disintegration)	Yes
No leaks around piping unions?	Yes
All filters are clean, dry, and dated with installation date?	Yes
No leaks around filter?	Yes
No leaks from flex connectors?	Yes

Fuel Dispenser - Dispenser Number: Dispenser 5/6

Dispenser Front	
Front panel clean and polished?	Yes
All electronic displays correctly lit and clearly visible? (Each grade of fuel, price, and monochrome display)	Yes
No signs of tampering with locks, card reader slot, or overall dispenser? (Security tape in place?)	Yes
Warning and fuel instruction decals posted and readable?	Yes
Card reader is functioning? Fast Tap is functioning? (Test by inserting card and then cancel the transaction.)	Yes
Card reader cleaned with alcohol card?	Yes
Fuel Dispensing Equipment	
Nozzle spouts are tight, round and have no cracks or excessive wear?	Yes
Automatic shutoff holes are open and in good condition?	Yes
Nozzle hold-open latches are straight, move freely, and return springs operate properly?	Yes
Nozzle bodies and scuff guards are clean and in good condition with easy to read warning labels?	Yes
Nozzles have proper splash guards installed?	Yes
Nozzle valve stems are clean and dry?	Yes
Nozzle/hose connections are clean and dry?	Yes
Swivel fittings are clean, dry, and move easily? (If present)	Yes
Hoses are in good condition with no cuts, cracks, bulges, blisters, flat spots, kinks, or worn spots?	Yes
Dispenser/hose connections are clean and dry?	Yes
Breakaways are clean and dry?	Yes
Whip hoses are in good condition with no cuts, cracks, or blisters?	Yes
Fittings at the end of whip hoses are clean and dry?	Yes
Check stamped date on nozzles, swivels, and breakaways. "Remove-by" date on nozzles, swivels, and breakaways has not been exceeded?	Yes
Island or pavement around the dispenser shows no sign of recent spills or leaks?	Yes
Correct pricing for each product and price displays are easy to read?	Yes
Under Dispenser Components	
Under dispenser sump is clean and empty? (No water, product, or debris.)	Yes
Under dispenser sump has no leaks, cracks, bulges, or holes?	Yes
Shear valve is properly secured and anchored?	Yes

Fuel Dispenser - Dispenser Number: Dispenser 5/6

Shear valve has no leaks or seepage visible?	Yes
No abnormal appearance of piping or components? (Rust, discoloration, swelling, or disintegration)	Yes
No leaks around piping unions?	Yes
All filters are clean, dry, and dated with installation date?	Yes
No leaks around filter?	Yes
No leaks from flex connectors?	Yes
E85 Dispenser	
Is the whip hose E85 compatible? (Marked with yellow stripe & "E85")	Yes
Is the fuel hose E85 compatible? (Marked with yellow stripe & "E85")	Yes
Is the breakaway E85 compatible?	Yes
Is the swivel E85 compatible?	Yes
Is the nozzle E85 compatible?	Yes

Fuel Dispenser - Dispenser Number: Dispenser 7/8

Dispenser Front	
Front panel clean and polished?	Yes
All electronic displays correctly lit and clearly visible? (Each grade of fuel, price, and monochrome display)	Yes
No signs of tampering with locks, card reader slot, or overall dispenser? (Security tape in place?)	Yes
Warning and fuel instruction decals posted and readable?	Yes
Card reader is functioning? Fast Tap is functioning? (Test by inserting card and then cancel the transaction.)	Yes
Card reader cleaned with alcohol card?	Yes
Fuel Dispensing Equipment	
Nozzle spouts are tight, round and have no cracks or excessive wear?	Yes
Automatic shutoff holes are open and in good condition?	Yes
Nozzle hold-open latches are straight, move freely, and return springs operate properly?	Yes
Nozzle bodies and scuff guards are clean and in good condition with easy to read warning lables?	Yes
Nozzles have proper splash guards installed?	Yes
Nozzle valve stems are clean and dry?	Yes
Nozzle/hose connections are clean and dry?	Yes
Swivel fittings are clean, dry, and move easily? (If present)	Yes
Hoses are in good condition with no cuts, cracks, bulges, blisters, flat spots, kinks, or worn spots?	Yes
Dispenser/hose connections are clean and dry?	Yes
Breakaways are clean and dry?	Yes
Whip hoses are in good condition with no cuts, cracks, or blisters?	Yes
Fittings at the end of whip hoses are clean and dry?	Yes

Fuel Dispenser - Dispenser Number: Dispenser 7/8

Check stamped date on nozzles, swivels, and breakaways. "Remove-by" date on nozzles, swivels, and breakaways has not been exceeded?	Yes
Island or pavement around the dispenser shows no sign of recent spills or leaks?	Yes
Correct pricing for each product and price displays are easy to read?	Yes
Under Dispenser Components	
Under dispenser sump is clean and empty? (No water, product, or debris.)	Yes
Under dispenser sump has no leaks, cracks, bulges, or holes?	Yes
Shear valve is properly secured and anchored?	Yes
Shear valve has no leaks or seepage visible?	Yes
No abnormal appearance of piping or components? (Rust, discoloration, swelling, or disintegration)	Yes
No leaks around piping unions?	Yes
All filters are clean, dry, and dated with installation date?	Yes
No leaks around filter?	Yes
No leaks from flex connectors?	Yes

Fuel Dispenser - Dispenser Number: Dispenser 9/10

Dispenser Front	
Front panel clean and polished?	Yes
All electronic displays correctly lit and clearly visible? (Each grade of fuel, price, and monochrome display)	Yes
No signs of tampering with locks, card reader slot, or overall dispenser? (Security tape in place?)	Yes
Warning and fuel instruction decals posted and readable?	Yes
Card reader is functioning? Fast Tap is functioning? (Test by inserting card and then cancel the transaction.)	Yes
Card reader cleaned with alcohol card?	Yes
Fuel Dispensing Equipment	
Nozzle spouts are tight, round and have no cracks or excessive wear?	Yes
Automatic shutoff holes are open and in good condition?	Yes
Nozzle hold-open latches are straight, move freely, and return springs operate properly?	Yes
Nozzle bodies and scuff guards are clean and in good condition with easy to read warning labels?	Yes
Nozzles have proper splash guards installed?	Yes
Nozzle valve stems are clean and dry?	Yes
Nozzle/hose connections are clean and dry?	Yes
Swivel fittings are clean, dry, and move easily? (If present)	Yes
Hoses are in good condition with no cuts, cracks, bulges, blisters, flat spots, kinks, or worn spots?	Yes
Dispenser/hose connections are clean and dry?	Yes
Breakaways are clean and dry?	Yes
Whip hoses are in good condition with no cuts, cracks, or blisters?	Yes

Fuel Dispenser - Dispenser Number: Dispenser 9/10	
Fittings at the end of whip hoses are clean and dry?	Yes
Check stamped date on nozzles, swivels, and breakaways. "Remove-by" date on nozzles, swivels, and breakaways has not been exceeded?	Yes
Island or pavement around the dispenser shows no sign of recent spills or leaks?	Yes
Correct pricing for each product and price displays are easy to read?	Yes
Under Dispenser Components	
Under dispenser sump is clean and empty? (No water, product, or debris.)	Yes
Under dispenser sump has no leaks, cracks, bulges, or holes?	Yes
Shear valve is properly secured and anchored?	Yes
Shear valve has no leaks or seepage visible?	Yes
No abnormal appearance of piping or components? (Rust, discoloration, swelling, or disintegration)	Yes
No leaks around piping unions?	Yes
All filters are clean, dry, and dated with installation date?	Yes
No leaks around filter?	Yes
No leaks from flex connectors?	Yes

General

Canopy	
White paint is in good shape with no flaking, peeling or missing paint?	Yes
No rust, discolorations, or penetrations in steel columns?	Yes
No dented or damaged metal in canopy deck/ceiling?	Yes
Gutters are not dented and are draining properly?	Yes
Canopy lights are working and secure with no signs of hanging down?	Yes
Lot/Parking Drainage	
There are no pot holes or areas of standing/pooled water after rain or snow melt has occurred?	Yes
Tank Farm	
Tank Farm shows no signs of water damage?	Yes
Tank Farm area is clean and free of debris and salt?	Yes
Is the area around the manholes free of standing/pooling water?	Yes
Petroleum Contact Water and Blue Plastic Drums Accessible	
Within the dumpster enclosure, path to black metal Petroleum Contact Water drum(s) and Blue plastic drum is clear?	Yes
Licenses, Key/Locks, Replacement Equipment	
Licenses all displayed per the standards manual?	Yes
Underground Storage Tank certification posted?	Yes
Proper key control in place for dispenser keys, with spare held by asset protection?	Yes
Keyed locks functional on dispensers?	Yes

Canopy	
Replacment equipment (hoses,nozzles, filters) on hand in the quantities required?	Yes

USTs

UST - Tank ID: T1: Gasoline	
Fill Port	
Spill Bucket	
Spill bucket lid fits securely and gasket is in good condition?	Yes
Spill bucket lid is properly painted and clearly identifiable?	Yes
No signs of tampering with fill cap?	Yes
Fill/Vapor cap fits securely and has proper gasket in place?	Yes
Spill bucket is dry and free of debris?	Yes
Spill bucket shows no signs of damage or cracking?	Yes
Stage I Vapor Recovery Port	
Spill Bucket	
Spill bucket lid fits securely and gasket is in good condition?	Yes
Spill bucket lid is properly painted and clearly identifiable?	Yes
Fill/Vapor cap fits securely and has proper gasket in place?	Yes
Spill bucket is dry and free of debris?	Yes
Spill bucket shows no signs of damage or cracking?	Yes

UST - Tank ID: T2: Gasoline	
Fill Port	
Spill Bucket	
Spill bucket lid fits securely and gasket is in good condition?	Yes
Spill bucket lid is properly painted and clearly identifiable?	Yes
No signs of tampering with fill cap?	Yes
Fill/Vapor cap fits securely and has proper gasket in place?	Yes
Spill bucket is dry and free of debris?	Yes
Spill bucket shows no signs of damage or cracking?	Yes
Stage I Vapor Recovery Port	
Spill Bucket	
Spill bucket lid fits securely and gasket is in good condition?	Yes
Spill bucket lid is properly painted and clearly identifiable?	Yes
Fill/Vapor cap fits securely and has proper gasket in place?	Yes
Spill bucket is dry and free of debris?	Yes
Spill bucket shows no signs of damage or cracking?	Yes

UST - Tank ID: T3: E-85**Fill Port****Spill Bucket**

Spill bucket lid fits securely and gasket is in good condition?	Yes
Spill bucket lid is properly painted and clearly identifiable?	Yes
No signs of tampering with fill cap?	Yes
Fill/Vapor cap fits securely and has proper gasket in place?	Yes
Spill bucket is dry and free of debris?	Yes
Spill bucket shows no signs of damage or cracking?	Yes

Stage I Vapor Recovery Port**Spill Bucket**

Spill bucket lid fits securely and gasket is in good condition?	Yes
Spill bucket lid is properly painted and clearly identifiable?	Yes
Fill/Vapor cap fits securely and has proper gasket in place?	Yes
Spill bucket is dry and free of debris?	Yes
Spill bucket shows no signs of damage or cracking?	Yes

UST - Tank ID: T4: Diesel 8k**Fill Port****Spill Bucket**

Spill bucket lid fits securely and gasket is in good condition?	Yes
Spill bucket lid is properly painted and clearly identifiable?	Yes
No signs of tampering with fill cap?	Yes
Fill/Vapor cap fits securely and has proper gasket in place?	Yes
Spill bucket is dry and free of debris?	Yes
Spill bucket shows no signs of damage or cracking?	Yes

Stage I Vapor Recovery Port**Spill Bucket**

Spill bucket lid fits securely and gasket is in good condition?	Yes
Spill bucket lid is properly painted and clearly identifiable?	Yes
Fill/Vapor cap fits securely and has proper gasket in place?	Yes
Spill bucket is dry and free of debris?	Yes
Spill bucket shows no signs of damage or cracking?	Yes

UST - Tank ID: T5: Kerosene 4k**Fill Port****Spill Bucket**

Spill bucket lid fits securely and gasket is in good condition?	Yes
---	-----

UST - Tank ID: T5: Kerosene 4k

Spill bucket lid is properly painted and clearly identifiable?	Yes
No signs of tampering with fill cap?	Yes
Fill/Vapor cap fits securely and has proper gasket in place?	Yes
Spill bucket is dry and free of debris?	Yes
Spill bucket shows no signs of damage or cracking?	Yes

Stage I Vapor Recovery Port**Spill Bucket**

Spill bucket lid fits securely and gasket is in good condition?	Yes
Spill bucket lid is properly painted and clearly identifiable?	Yes
Fill/Vapor cap fits securely and has proper gasket in place?	Yes
Spill bucket is dry and free of debris?	Yes
Spill bucket shows no signs of damage or cracking?	Yes

Emergency Stops**Emergency Stop - Location: Unknown****Emergency Stop**

Is there clear access to emergency stop button?	Yes
Emergency Stop button is clearly labeled (inside and out)	Yes
No visible cracks, missing button, or other damage?	Yes

Audible Overfill Alarms**Audible Overfill Alarm - Location: Side of Building****Overfill Alarm**

Overfill alarm is working and labeled?	Yes
--	-----

Intercom Systems**Intercom System - Location: Every Dispenser****Intercom System**

Console and speakers are working?	Yes
-----------------------------------	-----

Emergency Spill Kits**Emergency Spill Kit - Location: In Building****Spill Clean Up**

Fuel spill clean up and dispenser out of service supplies on hand?	Yes
--	-----

Monitoring Equipment

Monitoring Equipment - Location: Office	
General	
Veeder-Root	
Monitoring System is active?	Yes
No active alarms?	Yes
Manual sticking comparing to system readings?	Yes



Prepared By
GAS TL 132

Facility Details
Meijer
132 - MEIJER STORES INC 132
150 S MARLIN DR
GREENWOOD, IN 46142

State ID#:

Action Item Occurrences

Equipment	Description
-----------	-------------



Prepared By
GAS TL 132

Facility Details
Meijer
132 - MEIJER STORES INC 132
150 S MARLIN DR
GREENWOOD, IN 46142

State ID#:

Attachment Summary

Photo	Description
-------	-------------



Prepared By
GAS TL 132

Facility Details

Meijer
132 - MEIJER STORES INC 132
150 S MARLIN DR
GREENWOOD, IN 46142

State ID#:

Gas Station Monthly Inspection

Completed November 5, 2023

Owner Details	Facility Details
Meijer 2929 Walker Ave NW Grand Rapids, MI 49544 6164536711	132 - MEIJER STORES INC 132 Main System 150 S MARLIN DR GREENWOOD, IN, 46142

Noreen rydzewski

Facility Representative - Printed Name

Facility Representative - Signature

Fuel Dispensers

Fuel Dispenser - Dispenser Number: Dispenser 11/12	
Dispenser Front	
Front panel clean and polished?	Yes
All electronic displays correctly lit and clearly visible? (Each grade of fuel, price, and monochrome display)	Yes
No signs of tampering with locks, card reader slot, or overall dispenser? (Security tape in place?)	Yes
Warning and fuel instruction decals posted and readable?	Yes
Card reader is functioning? Fast Tap is functioning? (Test by inserting card and then cancel the transaction.)	Yes
Card reader cleaned with alcohol card?	Yes
Fuel Dispensing Equipment	
Nozzle spouts are tight, round and have no cracks or excessive wear?	Yes
Automatic shutoff holes are open and in good condition?	Yes
Nozzle hold-open latches are straight, move freely, and return springs operate properly?	Yes
Nozzle bodies and scuff guards are clean and in good condition with easy to read warning lables?	Yes
Nozzles have proper splash guards installed?	Yes
Nozzle valve stems are clean and dry?	Yes
Nozzle/hose connections are clean and dry?	Yes
Swivel fittings are clean, dry, and move easily? (If present)	Yes
Hoses are in good condition with no cuts, cracks, bulges, blisters, flat spots, kinks, or worn spots?	Yes
Dispenser/hose connections are clean and dry?	Yes
Breakaways are clean and dry?	Yes
Whip hoses are in good condition with no cuts, cracks, or blisters?	Yes
Fittings at the end of whip hoses are clean and dry?	Yes
Check stamped date on nozzles, swivels, and breakaways. "Remove-by" date on nozzles, swivels, and breakaways has not been exceeded?	Yes
Island or pavement around the dispenser shows no sign of recent spills or leaks?	Yes
Correct pricing for each product and price displays are easy to read?	Yes
Under Dispenser Components	
Under dispenser sump is clean and empty? (No water, product, or debris.)	Yes
Under dispenser sump has no leaks, cracks, bulges, or holes?	Yes
Shear valve is properly secured and anchored?	Yes
Shear valve has no leaks or seepage visible?	Yes
No abnormal appearance of piping or components? (Rust, discoloration, swelling, or disintegration)	Yes
No leaks around piping unions?	Yes
All filters are clean, dry, and dated with installation date?	Yes
No leaks around filter?	Yes
No leaks from flex connectors?	Yes

Fuel Dispenser - Dispenser Number: Dispenser 1/2**Dispenser Front**

Front panel clean and polished?	Yes
All electronic displays correctly lit and clearly visible? (Each grade of fuel, price, and monochrome display)	Yes
No signs of tampering with locks, card reader slot, or overall dispenser? (Security tape in place?)	Yes
Warning and fuel instruction decals posted and readable?	Yes
Card reader is functioning? Fast Tap is functioning? (Test by inserting card and then cancel the transaction.)	Yes
Card reader cleaned with alcohol card?	Yes

Fuel Dispensing Equipment

Nozzle spouts are tight, round and have no cracks or excessive wear?	Yes
Automatic shutoff holes are open and in good condition?	Yes
Nozzle hold-open latches are straight, move freely, and return springs operate properly?	Yes
Nozzle bodies and scuff guards are clean and in good condition with easy to read warning labels?	Yes
Nozzles have proper splash guards installed?	Yes
Nozzle valve stems are clean and dry?	Yes
Nozzle/hose connections are clean and dry?	Yes
Swivel fittings are clean, dry, and move easily? (If present)	Yes
Hoses are in good condition with no cuts, cracks, bulges, blisters, flat spots, kinks, or worn spots?	Yes
Dispenser/hose connections are clean and dry?	Yes
Breakaways are clean and dry?	Yes
Whip hoses are in good condition with no cuts, cracks, or blisters?	Yes
Fittings at the end of whip hoses are clean and dry?	Yes
Check stamped date on nozzles, swivels, and breakaways. "Remove-by" date on nozzles, swivels, and breakaways has not been exceeded?	Yes
Island or pavement around the dispenser shows no sign of recent spills or leaks?	Yes
Correct pricing for each product and price displays are easy to read?	Yes

Under Dispenser Components

Under dispenser sump is clean and empty? (No water, product, or debris.)	Yes
Under dispenser sump has no leaks, cracks, bulges, or holes?	Yes
Shear valve is properly secured and anchored?	Yes
Shear valve has no leaks or seepage visible?	Yes
No abnormal appearance of piping or components? (Rust, discoloration, swelling, or disintegration)	Yes
No leaks around piping unions?	Yes
All filters are clean, dry, and dated with installation date?	Yes
No leaks around filter?	Yes
No leaks from flex connectors?	Yes

Fuel Dispenser - Dispenser Number: Dispenser 13**Dispenser Front**

Front panel clean and polished?	Yes
All electronic displays correctly lit and clearly visible? (Each grade of fuel, price, and monochrome display)	Yes
No signs of tampering with locks, card reader slot, or overall dispenser? (Security tape in place?)	Yes
Warning and fuel instruction decals posted and readable?	Yes
Card reader is functioning? Fast Tap is functioning? (Test by inserting card and then cancel the transaction.)	Yes
Card reader cleaned with alcohol card?	Yes

Fuel Dispensing Equipment

Nozzle spouts are tight, round and have no cracks or excessive wear?	Yes
Automatic shutoff holes are open and in good condition?	Yes
Nozzle hold-open latches are straight, move freely, and return springs operate properly?	Yes
Nozzle bodies and scuff guards are clean and in good condition with easy to read warning labels?	Yes
Nozzles have proper splash guards installed?	Yes
Nozzle valve stems are clean and dry?	Yes
Nozzle/hose connections are clean and dry?	Yes
Swivel fittings are clean, dry, and move easily? (If present)	Yes
Hoses are in good condition with no cuts, cracks, bulges, blisters, flat spots, kinks, or worn spots?	Yes
Dispenser/hose connections are clean and dry?	Yes
Breakaways are clean and dry?	Yes
Whip hoses are in good condition with no cuts, cracks, or blisters?	Yes
Fittings at the end of whip hoses are clean and dry?	Yes
Check stamped date on nozzles, swivels, and breakaways. "Remove-by" date on nozzles, swivels, and breakaways has not been exceeded?	Yes
Island or pavement around the dispenser shows no sign of recent spills or leaks?	Yes
Correct pricing for each product and price displays are easy to read?	Yes

Under Dispenser Components

Under dispenser sump is clean and empty? (No water, product, or debris.)	Yes
Under dispenser sump has no leaks, cracks, bulges, or holes?	Yes
Shear valve is properly secured and anchored?	Yes
Shear valve has no leaks or seepage visible?	Yes
No abnormal appearance of piping or components? (Rust, discoloration, swelling, or disintegration)	Yes
No leaks around piping unions?	Yes
All filters are clean, dry, and dated with installation date?	Yes
No leaks around filter?	Yes
No leaks from flex connectors?	Yes

Kerosene

Fuel Dispenser - Dispenser Number: Dispenser 13

Existing remote monitoring camera and monitor operating and in good condition?	Yes
Camera view is of the Kerosene area?	Yes
No hold open latch on Kerosene nozzle?	Yes
Tether is properly secured on hose as required for 8' hoses?	Yes

Fuel Dispenser - Dispenser Number: Dispenser 3/4

Dispenser Front	
Front panel clean and polished?	Yes
All electronic displays correctly lit and clearly visible? (Each grade of fuel, price, and monochrome display)	Yes
No signs of tampering with locks, card reader slot, or overall dispenser? (Security tape in place?)	Yes
Warning and fuel instruction decals posted and readable?	Yes
Card reader is functioning? Fast Tap is functioning? (Test by inserting card and then cancel the transaction.)	Yes
Card reader cleaned with alcohol card?	Yes
Fuel Dispensing Equipment	
Nozzle spouts are tight, round and have no cracks or excessive wear?	Yes
Automatic shutoff holes are open and in good condition?	Yes
Nozzle hold-open latches are straight, move freely, and return springs operate properly?	Yes
Nozzle bodies and scuff guards are clean and in good condition with easy to read warning labels?	Yes
Nozzles have proper splash guards installed?	Yes
Nozzle valve stems are clean and dry?	Yes
Nozzle/hose connections are clean and dry?	Yes
Swivel fittings are clean, dry, and move easily? (If present)	Yes
Hoses are in good condition with no cuts, cracks, bulges, blisters, flat spots, kinks, or worn spots?	Yes
Dispenser/hose connections are clean and dry?	Yes
Breakaways are clean and dry?	Yes
Whip hoses are in good condition with no cuts, cracks, or blisters?	Yes
Fittings at the end of whip hoses are clean and dry?	Yes
Check stamped date on nozzles, swivels, and breakaways. "Remove-by" date on nozzles, swivels, and breakaways has not been exceeded?	Yes
Island or pavement around the dispenser shows no sign of recent spills or leaks?	Yes
Correct pricing for each product and price displays are easy to read?	Yes
Under Dispenser Components	
Under dispenser sump is clean and empty? (No water, product, or debris.)	Yes
Under dispenser sump has no leaks, cracks, bulges, or holes?	Yes
Shear valve is properly secured and anchored?	Yes
Shear valve has no leaks or seepage visible?	Yes

Fuel Dispenser - Dispenser Number: Dispenser 3/4

No abnormal appearance of piping or components? (Rust, discoloration, swelling, or disintegration)	Yes
No leaks around piping unions?	Yes
All filters are clean, dry, and dated with installation date?	Yes
No leaks around filter?	Yes
No leaks from flex connectors?	Yes

Fuel Dispenser - Dispenser Number: Dispenser 5/6

Dispenser Front	
Front panel clean and polished?	Yes
All electronic displays correctly lit and clearly visible? (Each grade of fuel, price, and monochrome display)	Yes
No signs of tampering with locks, card reader slot, or overall dispenser? (Security tape in place?)	Yes
Warning and fuel instruction decals posted and readable?	Yes
Card reader is functioning? Fast Tap is functioning? (Test by inserting card and then cancel the transaction.)	Yes
Card reader cleaned with alcohol card?	Yes
Fuel Dispensing Equipment	
Nozzle spouts are tight, round and have no cracks or excessive wear?	Yes
Automatic shutoff holes are open and in good condition?	Yes
Nozzle hold-open latches are straight, move freely, and return springs operate properly?	Yes
Nozzle bodies and scuff guards are clean and in good condition with easy to read warning labels?	Yes
Nozzles have proper splash guards installed?	Yes
Nozzle valve stems are clean and dry?	Yes
Nozzle/hose connections are clean and dry?	Yes
Swivel fittings are clean, dry, and move easily? (If present)	Yes
Hoses are in good condition with no cuts, cracks, bulges, blisters, flat spots, kinks, or worn spots?	Yes
Dispenser/hose connections are clean and dry?	Yes
Breakaways are clean and dry?	Yes
Whip hoses are in good condition with no cuts, cracks, or blisters?	Yes
Fittings at the end of whip hoses are clean and dry?	Yes
Check stamped date on nozzles, swivels, and breakaways. "Remove-by" date on nozzles, swivels, and breakaways has not been exceeded?	Yes
Island or pavement around the dispenser shows no sign of recent spills or leaks?	Yes
Correct pricing for each product and price displays are easy to read?	Yes
Under Dispenser Components	
Under dispenser sump is clean and empty? (No water, product, or debris.)	Yes
Under dispenser sump has no leaks, cracks, bulges, or holes?	Yes
Shear valve is properly secured and anchored?	Yes

Fuel Dispenser - Dispenser Number: Dispenser 5/6

Shear valve has no leaks or seepage visible?	Yes
No abnormal appearance of piping or components? (Rust, discoloration, swelling, or disintegration)	Yes
No leaks around piping unions?	Yes
All filters are clean, dry, and dated with installation date?	Yes
No leaks around filter?	Yes
No leaks from flex connectors?	Yes
E85 Dispenser	
Is the whip hose E85 compatible? (Marked with yellow stripe & "E85")	Yes
Is the fuel hose E85 compatible? (Marked with yellow stripe & "E85")	Yes
Is the breakaway E85 compatible?	Yes
Is the swivel E85 compatible?	Yes
Is the nozzle E85 compatible?	Yes

Fuel Dispenser - Dispenser Number: Dispenser 7/8

Dispenser Front	
Front panel clean and polished?	Yes
All electronic displays correctly lit and clearly visible? (Each grade of fuel, price, and monochrome display)	Yes
No signs of tampering with locks, card reader slot, or overall dispenser? (Security tape in place?)	Yes
Warning and fuel instruction decals posted and readable?	Yes
Card reader is functioning? Fast Tap is functioning? (Test by inserting card and then cancel the transaction.)	Yes
Card reader cleaned with alcohol card?	Yes
Fuel Dispensing Equipment	
Nozzle spouts are tight, round and have no cracks or excessive wear?	Yes
Automatic shutoff holes are open and in good condition?	Yes
Nozzle hold-open latches are straight, move freely, and return springs operate properly?	Yes
Nozzle bodies and scuff guards are clean and in good condition with easy to read warning lables?	Yes
Nozzles have proper splash guards installed?	Yes
Nozzle valve stems are clean and dry?	Yes
Nozzle/hose connections are clean and dry?	Yes
Swivel fittings are clean, dry, and move easily? (If present)	Yes
Hoses are in good condition with no cuts, cracks, bulges, blisters, flat spots, kinks, or worn spots?	Yes
Dispenser/hose connections are clean and dry?	Yes
Breakaways are clean and dry?	Yes
Whip hoses are in good condition with no cuts, cracks, or blisters?	Yes
Fittings at the end of whip hoses are clean and dry?	Yes

Fuel Dispenser - Dispenser Number: Dispenser 7/8

Check stamped date on nozzles, swivels, and breakaways. "Remove-by" date on nozzles, swivels, and breakaways has not been exceeded?	Yes
Island or pavement around the dispenser shows no sign of recent spills or leaks?	Yes
Correct pricing for each product and price displays are easy to read?	Yes
Under Dispenser Components	
Under dispenser sump is clean and empty? (No water, product, or debris.)	Yes
Under dispenser sump has no leaks, cracks, bulges, or holes?	Yes
Shear valve is properly secured and anchored?	Yes
Shear valve has no leaks or seepage visible?	Yes
No abnormal appearance of piping or components? (Rust, discoloration, swelling, or disintegration)	Yes
No leaks around piping unions?	Yes
All filters are clean, dry, and dated with installation date?	Yes
No leaks around filter?	Yes
No leaks from flex connectors?	Yes

Fuel Dispenser - Dispenser Number: Dispenser 9/10

Dispenser Front	
Front panel clean and polished?	Yes
All electronic displays correctly lit and clearly visible? (Each grade of fuel, price, and monochrome display)	Yes
No signs of tampering with locks, card reader slot, or overall dispenser? (Security tape in place?)	Yes
Warning and fuel instruction decals posted and readable?	Yes
Card reader is functioning? Fast Tap is functioning? (Test by inserting card and then cancel the transaction.)	Yes
Card reader cleaned with alcohol card?	Yes
Fuel Dispensing Equipment	
Nozzle spouts are tight, round and have no cracks or excessive wear?	Yes
Automatic shutoff holes are open and in good condition?	Yes
Nozzle hold-open latches are straight, move freely, and return springs operate properly?	Yes
Nozzle bodies and scuff guards are clean and in good condition with easy to read warning labels?	Yes
Nozzles have proper splash guards installed?	Yes
Nozzle valve stems are clean and dry?	Yes
Nozzle/hose connections are clean and dry?	Yes
Swivel fittings are clean, dry, and move easily? (If present)	Yes
Hoses are in good condition with no cuts, cracks, bulges, blisters, flat spots, kinks, or worn spots?	Yes
Dispenser/hose connections are clean and dry?	Yes
Breakaways are clean and dry?	Yes
Whip hoses are in good condition with no cuts, cracks, or blisters?	Yes

Fuel Dispenser - Dispenser Number: Dispenser 9/10	
Fittings at the end of whip hoses are clean and dry?	Yes
Check stamped date on nozzles, swivels, and breakaways. "Remove-by" date on nozzles, swivels, and breakaways has not been exceeded?	Yes
Island or pavement around the dispenser shows no sign of recent spills or leaks?	Yes
Correct pricing for each product and price displays are easy to read?	Yes
Under Dispenser Components	
Under dispenser sump is clean and empty? (No water, product, or debris.)	Yes
Under dispenser sump has no leaks, cracks, bulges, or holes?	Yes
Shear valve is properly secured and anchored?	Yes
Shear valve has no leaks or seepage visible?	Yes
No abnormal appearance of piping or components? (Rust, discoloration, swelling, or disintegration)	Yes
No leaks around piping unions?	Yes
All filters are clean, dry, and dated with installation date?	Yes
No leaks around filter?	Yes
No leaks from flex connectors?	Yes

General

Canopy	
White paint is in good shape with no flaking, peeling or missing paint?	Yes
No rust, discolorations, or penetrations in steel columns?	Yes
No dented or damaged metal in canopy deck/ceiling?	Yes
Gutters are not dented and are draining properly?	Yes
Canopy lights are working and secure with no signs of hanging down?	Yes
Lot/Parking Drainage	
There are no pot holes or areas of standing/pooled water after rain or snow melt has occurred?	Yes
Tank Farm	
Tank Farm shows no signs of water damage?	Yes
Tank Farm area is clean and free of debris and salt?	Yes
Is the area around the manholes free of standing/pooling water?	Yes
Petroleum Contact Water and Blue Plastic Drums Accessible	
Within the dumpster enclosure, path to black metal Petroleum Contact Water drum(s) and Blue plastic drum is clear?	Yes
Licenses, Key/Locks, Replacement Equipment	
Licenses all displayed per the standards manual?	Yes
Underground Storage Tank certification posted?	Yes
Proper key control in place for dispenser keys, with spare held by asset protection?	Yes
Keyed locks functional on dispensers?	Yes

Canopy	
Repalcement equipment (hoses,nozzles, filters) on hand in the quantities required?	Yes

USTs

UST - Tank ID: T1: Gasoline	
Fill Port	
Spill Bucket	
Spill bucket lid fits securely and gasket is in good condition?	Yes
Spill bucket lid is properly painted and clearly identifiable?	Yes
No signs of tampering with fill cap?	Yes
Fill/Vapor cap fits securely and has proper gasket in place?	Yes
Spill bucket is dry and free of debris?	Yes
Spill bucket shows no signs of damage or cracking?	Yes
Stage I Vapor Recovery Port	
Spill Bucket	
Spill bucket lid fits securely and gasket is in good condition?	Yes
Spill bucket lid is properly painted and clearly identifiable?	Yes
Fill/Vapor cap fits securely and has proper gasket in place?	Yes
Spill bucket is dry and free of debris?	Yes
Spill bucket shows no signs of damage or cracking?	Yes

UST - Tank ID: T2: Gasoline	
Fill Port	
Spill Bucket	
Spill bucket lid fits securely and gasket is in good condition?	Yes
Spill bucket lid is properly painted and clearly identifiable?	Yes
No signs of tampering with fill cap?	Yes
Fill/Vapor cap fits securely and has proper gasket in place?	Yes
Spill bucket is dry and free of debris?	Yes
Spill bucket shows no signs of damage or cracking?	Yes
Stage I Vapor Recovery Port	
Spill Bucket	
Spill bucket lid fits securely and gasket is in good condition?	Yes
Spill bucket lid is properly painted and clearly identifiable?	Yes
Fill/Vapor cap fits securely and has proper gasket in place?	Yes
Spill bucket is dry and free of debris?	Yes
Spill bucket shows no signs of damage or cracking?	Yes

UST - Tank ID: T3: E-85**Fill Port****Spill Bucket**

Spill bucket lid fits securely and gasket is in good condition?	Yes
Spill bucket lid is properly painted and clearly identifiable?	Yes
No signs of tampering with fill cap?	Yes
Fill/Vapor cap fits securely and has proper gasket in place?	Yes
Spill bucket is dry and free of debris?	Yes
Spill bucket shows no signs of damage or cracking?	Yes

Stage I Vapor Recovery Port**Spill Bucket**

Spill bucket lid fits securely and gasket is in good condition?	Yes
Spill bucket lid is properly painted and clearly identifiable?	Yes
Fill/Vapor cap fits securely and has proper gasket in place?	Yes
Spill bucket is dry and free of debris?	Yes
Spill bucket shows no signs of damage or cracking?	Yes

UST - Tank ID: T4: Diesel 8k**Fill Port****Spill Bucket**

Spill bucket lid fits securely and gasket is in good condition?	Yes
Spill bucket lid is properly painted and clearly identifiable?	Yes
No signs of tampering with fill cap?	Yes
Fill/Vapor cap fits securely and has proper gasket in place?	Yes
Spill bucket is dry and free of debris?	Yes
Spill bucket shows no signs of damage or cracking?	Yes

Stage I Vapor Recovery Port**Spill Bucket**

Spill bucket lid fits securely and gasket is in good condition?	Yes
Spill bucket lid is properly painted and clearly identifiable?	Yes
Fill/Vapor cap fits securely and has proper gasket in place?	Yes
Spill bucket is dry and free of debris?	Yes
Spill bucket shows no signs of damage or cracking?	Yes

UST - Tank ID: T5: Kerosene 4k**Fill Port****Spill Bucket**

Spill bucket lid fits securely and gasket is in good condition?	Yes
---	-----

UST - Tank ID: T5: Kerosene 4k

Spill bucket lid is properly painted and clearly identifiable?	Yes
No signs of tampering with fill cap?	Yes
Fill/Vapor cap fits securely and has proper gasket in place?	Yes
Spill bucket is dry and free of debris?	Yes
Spill bucket shows no signs of damage or cracking?	Yes

Stage I Vapor Recovery Port**Spill Bucket**

Spill bucket lid fits securely and gasket is in good condition?	Yes
Spill bucket lid is properly painted and clearly identifiable?	Yes
Fill/Vapor cap fits securely and has proper gasket in place?	Yes
Spill bucket is dry and free of debris?	Yes
Spill bucket shows no signs of damage or cracking?	Yes

Emergency Stops**Emergency Stop - Location: Unknown****Emergency Stop**

Is there clear access to emergency stop button?	Yes
Emergency Stop button is clearly labeled (inside and out)	Yes
No visible cracks, missing button, or other damage?	Yes

Audible Overfill Alarms**Audible Overfill Alarm - Location: Side of Building****Overfill Alarm**

Overfill alarm is working and labeled?	Yes
--	-----

Intercom Systems**Intercom System - Location: Every Dispenser****Intercom System**

Console and speakers are working?	Yes
-----------------------------------	-----

Emergency Spill Kits**Emergency Spill Kit - Location: In Building****Spill Clean Up**

Fuel spill clean up and dispenser out of service supplies on hand?	Yes
--	-----

Monitoring Equipment

Monitoring Equipment - Location: Office	
General	
Veeder-Root	
Monitoring System is active?	Yes
No active alarms?	Yes
Manual sticking comparing to system readings?	Yes



Prepared By
GAS TL 132

Facility Details
Meijer
132 - MEIJER STORES INC 132
150 S MARLIN DR
GREENWOOD, IN 46142

State ID#:

Action Item Occurrences

Equipment	Description
-----------	-------------



Prepared By
GAS TL 132

Facility Details
Meijer
132 - MEIJER STORES INC 132
150 S MARLIN DR
GREENWOOD, IN 46142

State ID#:

Attachment Summary

Photo	Description
-------	-------------



Prepared By
GAS TL 132

Facility Details
Meijer
132 - MEIJER STORES INC 132
150 S MARLIN DR
GREENWOOD, IN 46142

State ID#:

Gas Station Monthly Inspection

Completed December 3, 2023

Owner Details	Facility Details
Meijer 2929 Walker Ave NW Grand Rapids, MI 49544 6164536711	132 - MEIJER STORES INC 132 Main System 150 S MARLIN DR GREENWOOD, IN, 46142

Noreen Rydzewski

Facility Representative - Printed Name

Facility Representative - Signature

Fuel Dispensers

Fuel Dispenser - Dispenser Number: Dispenser 11/12	
Dispenser Front	
Front panel clean and polished?	Yes
All electronic displays correctly lit and clearly visible? (Each grade of fuel, price, and monochrome display)	Yes
No signs of tampering with locks, card reader slot, or overall dispenser? (Security tape in place?)	Yes
Warning and fuel instruction decals posted and readable?	Yes
Card reader is functioning? Fast Tap is functioning? (Test by inserting card and then cancel the transaction.)	Yes
Card reader cleaned with alcohol card?	Yes
Fuel Dispensing Equipment	
Nozzle spouts are tight, round and have no cracks or excessive wear?	Yes
Automatic shutoff holes are open and in good condition?	Yes
Nozzle hold-open latches are straight, move freely, and return springs operate properly?	Yes
Nozzle bodies and scuff guards are clean and in good condition with easy to read warning lables?	Yes
Nozzles have proper splash guards installed?	Yes
Nozzle valve stems are clean and dry?	Yes
Nozzle/hose connections are clean and dry?	Yes
Swivel fittings are clean, dry, and move easily? (If present)	Yes
Hoses are in good condition with no cuts, cracks, bulges, blisters, flat spots, kinks, or worn spots?	Yes
Dispenser/hose connections are clean and dry?	Yes
Breakaways are clean and dry?	Yes
Whip hoses are in good condition with no cuts, cracks, or blisters?	Yes
Fittings at the end of whip hoses are clean and dry?	Yes
Check stamped date on nozzles, swivels, and breakaways. "Remove-by" date on nozzles, swivels, and breakaways has not been exceeded?	Yes
Island or pavement around the dispenser shows no sign of recent spills or leaks?	Yes
Correct pricing for each product and price displays are easy to read?	Yes
Under Dispenser Components	
Under dispenser sump is clean and empty? (No water, product, or debris.)	Yes
Under dispenser sump has no leaks, cracks, bulges, or holes?	Yes
Shear valve is properly secured and anchored?	Yes
Shear valve has no leaks or seepage visible?	Yes
No abnormal appearance of piping or components? (Rust, discoloration, swelling, or disintegration)	Yes
No leaks around piping unions?	Yes
All filters are clean, dry, and dated with installation date?	Yes
No leaks around filter?	Yes
No leaks from flex connectors?	Yes

Fuel Dispenser - Dispenser Number: Dispenser 1/2**Dispenser Front**

Front panel clean and polished?	Yes
All electronic displays correctly lit and clearly visible? (Each grade of fuel, price, and monochrome display)	Yes
No signs of tampering with locks, card reader slot, or overall dispenser? (Security tape in place?)	Yes
Warning and fuel instruction decals posted and readable?	Yes
Card reader is functioning? Fast Tap is functioning? (Test by inserting card and then cancel the transaction.)	Yes
Card reader cleaned with alcohol card?	Yes

Fuel Dispensing Equipment

Nozzle spouts are tight, round and have no cracks or excessive wear?	Yes
Automatic shutoff holes are open and in good condition?	Yes
Nozzle hold-open latches are straight, move freely, and return springs operate properly?	Yes
Nozzle bodies and scuff guards are clean and in good condition with easy to read warning labels?	Yes
Nozzles have proper splash guards installed?	Yes
Nozzle valve stems are clean and dry?	Yes
Nozzle/hose connections are clean and dry?	Yes
Swivel fittings are clean, dry, and move easily? (If present)	Yes
Hoses are in good condition with no cuts, cracks, bulges, blisters, flat spots, kinks, or worn spots?	Yes
Dispenser/hose connections are clean and dry?	Yes
Breakaways are clean and dry?	Yes
Whip hoses are in good condition with no cuts, cracks, or blisters?	Yes
Fittings at the end of whip hoses are clean and dry?	Yes
Check stamped date on nozzles, swivels, and breakaways. "Remove-by" date on nozzles, swivels, and breakaways has not been exceeded?	Yes
Island or pavement around the dispenser shows no sign of recent spills or leaks?	Yes
Correct pricing for each product and price displays are easy to read?	Yes

Under Dispenser Components

Under dispenser sump is clean and empty? (No water, product, or debris.)	Yes
Under dispenser sump has no leaks, cracks, bulges, or holes?	Yes
Shear valve is properly secured and anchored?	Yes
Shear valve has no leaks or seepage visible?	Yes
No abnormal appearance of piping or components? (Rust, discoloration, swelling, or disintegration)	Yes
No leaks around piping unions?	Yes
All filters are clean, dry, and dated with installation date?	Yes
No leaks around filter?	Yes
No leaks from flex connectors?	Yes

Fuel Dispenser - Dispenser Number: Dispenser 13**Dispenser Front**

Front panel clean and polished?	Yes
All electronic displays correctly lit and clearly visible? (Each grade of fuel, price, and monochrome display)	Yes
No signs of tampering with locks, card reader slot, or overall dispenser? (Security tape in place?)	Yes
Warning and fuel instruction decals posted and readable?	Yes
Card reader is functioning? Fast Tap is functioning? (Test by inserting card and then cancel the transaction.)	Yes
Card reader cleaned with alcohol card?	Yes

Fuel Dispensing Equipment

Nozzle spouts are tight, round and have no cracks or excessive wear?	Yes
Automatic shutoff holes are open and in good condition?	Yes
Nozzle hold-open latches are straight, move freely, and return springs operate properly?	Yes
Nozzle bodies and scuff guards are clean and in good condition with easy to read warning labels?	Yes
Nozzles have proper splash guards installed?	Yes
Nozzle valve stems are clean and dry?	Yes
Nozzle/hose connections are clean and dry?	Yes
Swivel fittings are clean, dry, and move easily? (If present)	Yes
Hoses are in good condition with no cuts, cracks, bulges, blisters, flat spots, kinks, or worn spots?	Yes
Dispenser/hose connections are clean and dry?	Yes
Breakaways are clean and dry?	Yes
Whip hoses are in good condition with no cuts, cracks, or blisters?	Yes
Fittings at the end of whip hoses are clean and dry?	Yes
Check stamped date on nozzles, swivels, and breakaways. "Remove-by" date on nozzles, swivels, and breakaways has not been exceeded?	Yes
Island or pavement around the dispenser shows no sign of recent spills or leaks?	Yes
Correct pricing for each product and price displays are easy to read?	Yes

Under Dispenser Components

Under dispenser sump is clean and empty? (No water, product, or debris.)	Yes
Under dispenser sump has no leaks, cracks, bulges, or holes?	Yes
Shear valve is properly secured and anchored?	Yes
Shear valve has no leaks or seepage visible?	Yes
No abnormal appearance of piping or components? (Rust, discoloration, swelling, or disintegration)	Yes
No leaks around piping unions?	Yes
All filters are clean, dry, and dated with installation date?	Yes
No leaks around filter?	Yes
No leaks from flex connectors?	Yes

Kerosene

Fuel Dispenser - Dispenser Number: Dispenser 13

Existing remote monitoring camera and monitor operating and in good condition?	Yes
Camera view is of the Kerosene area?	Yes
No hold open latch on Kerosene nozzle?	Yes
Tether is properly secured on hose as required for 8' hoses?	Yes

Fuel Dispenser - Dispenser Number: Dispenser 3/4

Dispenser Front	
Front panel clean and polished?	Yes
All electronic displays correctly lit and clearly visible? (Each grade of fuel, price, and monochrome display)	Yes
No signs of tampering with locks, card reader slot, or overall dispenser? (Security tape in place?)	Yes
Warning and fuel instruction decals posted and readable?	Yes
Card reader is functioning? Fast Tap is functioning? (Test by inserting card and then cancel the transaction.)	Yes
Card reader cleaned with alcohol card?	Yes
Fuel Dispensing Equipment	
Nozzle spouts are tight, round and have no cracks or excessive wear?	Yes
Automatic shutoff holes are open and in good condition?	Yes
Nozzle hold-open latches are straight, move freely, and return springs operate properly?	Yes
Nozzle bodies and scuff guards are clean and in good condition with easy to read warning labels?	Yes
Nozzles have proper splash guards installed?	Yes
Nozzle valve stems are clean and dry?	Yes
Nozzle/hose connections are clean and dry?	Yes
Swivel fittings are clean, dry, and move easily? (If present)	Yes
Hoses are in good condition with no cuts, cracks, bulges, blisters, flat spots, kinks, or worn spots?	Yes
Dispenser/hose connections are clean and dry?	Yes
Breakaways are clean and dry?	Yes
Whip hoses are in good condition with no cuts, cracks, or blisters?	Yes
Fittings at the end of whip hoses are clean and dry?	Yes
Check stamped date on nozzles, swivels, and breakaways. "Remove-by" date on nozzles, swivels, and breakaways has not been exceeded?	Yes
Island or pavement around the dispenser shows no sign of recent spills or leaks?	Yes
Correct pricing for each product and price displays are easy to read?	Yes
Under Dispenser Components	
Under dispenser sump is clean and empty? (No water, product, or debris.)	Yes
Under dispenser sump has no leaks, cracks, bulges, or holes?	Yes
Shear valve is properly secured and anchored?	Yes
Shear valve has no leaks or seepage visible?	Yes

Fuel Dispenser - Dispenser Number: Dispenser 3/4

No abnormal appearance of piping or components? (Rust, discoloration, swelling, or disintegration)	Yes
No leaks around piping unions?	Yes
All filters are clean, dry, and dated with installation date?	Yes
No leaks around filter?	Yes
No leaks from flex connectors?	Yes

Fuel Dispenser - Dispenser Number: Dispenser 5/6

Dispenser Front	
Front panel clean and polished?	Yes
All electronic displays correctly lit and clearly visible? (Each grade of fuel, price, and monochrome display)	Yes
No signs of tampering with locks, card reader slot, or overall dispenser? (Security tape in place?)	Yes
Warning and fuel instruction decals posted and readable?	Yes
Card reader is functioning? Fast Tap is functioning? (Test by inserting card and then cancel the transaction.)	Yes
Card reader cleaned with alcohol card?	Yes
Fuel Dispensing Equipment	
Nozzle spouts are tight, round and have no cracks or excessive wear?	Yes
Automatic shutoff holes are open and in good condition?	Yes
Nozzle hold-open latches are straight, move freely, and return springs operate properly?	Yes
Nozzle bodies and scuff guards are clean and in good condition with easy to read warning labels?	Yes
Nozzles have proper splash guards installed?	Yes
Nozzle valve stems are clean and dry?	Yes
Nozzle/hose connections are clean and dry?	Yes
Swivel fittings are clean, dry, and move easily? (If present)	Yes
Hoses are in good condition with no cuts, cracks, bulges, blisters, flat spots, kinks, or worn spots?	Yes
Dispenser/hose connections are clean and dry?	Yes
Breakaways are clean and dry?	Yes
Whip hoses are in good condition with no cuts, cracks, or blisters?	Yes
Fittings at the end of whip hoses are clean and dry?	Yes
Check stamped date on nozzles, swivels, and breakaways. "Remove-by" date on nozzles, swivels, and breakaways has not been exceeded?	Yes
Island or pavement around the dispenser shows no sign of recent spills or leaks?	Yes
Correct pricing for each product and price displays are easy to read?	Yes
Under Dispenser Components	
Under dispenser sump is clean and empty? (No water, product, or debris.)	Yes
Under dispenser sump has no leaks, cracks, bulges, or holes?	Yes
Shear valve is properly secured and anchored?	Yes

Fuel Dispenser - Dispenser Number: Dispenser 5/6

Shear valve has no leaks or seepage visible?	Yes
No abnormal appearance of piping or components? (Rust, discoloration, swelling, or disintegration)	Yes
No leaks around piping unions?	Yes
All filters are clean, dry, and dated with installation date?	Yes
No leaks around filter?	Yes
No leaks from flex connectors?	Yes
E85 Dispenser	
Is the whip hose E85 compatible? (Marked with yellow stripe & "E85")	Yes
Is the fuel hose E85 compatible? (Marked with yellow stripe & "E85")	Yes
Is the breakaway E85 compatible?	Yes
Is the swivel E85 compatible?	Yes
Is the nozzle E85 compatible?	Yes

Fuel Dispenser - Dispenser Number: Dispenser 7/8

Dispenser Front	
Front panel clean and polished?	Yes
All electronic displays correctly lit and clearly visible? (Each grade of fuel, price, and monochrome display)	Yes
No signs of tampering with locks, card reader slot, or overall dispenser? (Security tape in place?)	Yes
Warning and fuel instruction decals posted and readable?	Yes
Card reader is functioning? Fast Tap is functioning? (Test by inserting card and then cancel the transaction.)	Yes
Card reader cleaned with alcohol card?	Yes
Fuel Dispensing Equipment	
Nozzle spouts are tight, round and have no cracks or excessive wear?	Yes
Automatic shutoff holes are open and in good condition?	Yes
Nozzle hold-open latches are straight, move freely, and return springs operate properly?	Yes
Nozzle bodies and scuff guards are clean and in good condition with easy to read warning lables?	Yes
Nozzles have proper splash guards installed?	Yes
Nozzle valve stems are clean and dry?	Yes
Nozzle/hose connections are clean and dry?	Yes
Swivel fittings are clean, dry, and move easily? (If present)	Yes
Hoses are in good condition with no cuts, cracks, bulges, blisters, flat spots, kinks, or worn spots?	Yes
Dispenser/hose connections are clean and dry?	Yes
Breakaways are clean and dry?	Yes
Whip hoses are in good condition with no cuts, cracks, or blisters?	Yes
Fittings at the end of whip hoses are clean and dry?	Yes

Fuel Dispenser - Dispenser Number: Dispenser 7/8

Check stamped date on nozzles, swivels, and breakaways. "Remove-by" date on nozzles, swivels, and breakaways has not been exceeded?	Yes
Island or pavement around the dispenser shows no sign of recent spills or leaks?	Yes
Correct pricing for each product and price displays are easy to read?	Yes
Under Dispenser Components	
Under dispenser sump is clean and empty? (No water, product, or debris.)	Yes
Under dispenser sump has no leaks, cracks, bulges, or holes?	Yes
Shear valve is properly secured and anchored?	Yes
Shear valve has no leaks or seepage visible?	Yes
No abnormal appearance of piping or components? (Rust, discoloration, swelling, or disintegration)	Yes
No leaks around piping unions?	Yes
All filters are clean, dry, and dated with installation date?	Yes
No leaks around filter?	Yes
No leaks from flex connectors?	Yes

Fuel Dispenser - Dispenser Number: Dispenser 9/10

Dispenser Front	
Front panel clean and polished?	Yes
All electronic displays correctly lit and clearly visible? (Each grade of fuel, price, and monochrome display)	Yes
No signs of tampering with locks, card reader slot, or overall dispenser? (Security tape in place?)	Yes
Warning and fuel instruction decals posted and readable?	Yes
Card reader is functioning? Fast Tap is functioning? (Test by inserting card and then cancel the transaction.)	Yes
Card reader cleaned with alcohol card?	Yes
Fuel Dispensing Equipment	
Nozzle spouts are tight, round and have no cracks or excessive wear?	Yes
Automatic shutoff holes are open and in good condition?	Yes
Nozzle hold-open latches are straight, move freely, and return springs operate properly?	Yes
Nozzle bodies and scuff guards are clean and in good condition with easy to read warning labels?	Yes
Nozzles have proper splash guards installed?	Yes
Nozzle valve stems are clean and dry?	Yes
Nozzle/hose connections are clean and dry?	Yes
Swivel fittings are clean, dry, and move easily? (If present)	Yes
Hoses are in good condition with no cuts, cracks, bulges, blisters, flat spots, kinks, or worn spots?	Yes
Dispenser/hose connections are clean and dry?	Yes
Breakaways are clean and dry?	Yes
Whip hoses are in good condition with no cuts, cracks, or blisters?	Yes

Fuel Dispenser - Dispenser Number: Dispenser 9/10

Fittings at the end of whip hoses are clean and dry?	Yes
Check stamped date on nozzles, swivels, and breakaways. "Remove-by" date on nozzles, swivels, and breakaways has not been exceeded?	Yes
Island or pavement around the dispenser shows no sign of recent spills or leaks?	Yes
Correct pricing for each product and price displays are easy to read?	Yes
Under Dispenser Components	
Under dispenser sump is clean and empty? (No water, product, or debris.)	Yes
Under dispenser sump has no leaks, cracks, bulges, or holes?	Yes
Shear valve is properly secured and anchored?	Yes
Shear valve has no leaks or seepage visible?	Yes
No abnormal appearance of piping or components? (Rust, discoloration, swelling, or disintegration)	Yes
No leaks around piping unions?	Yes
All filters are clean, dry, and dated with installation date?	Yes
No leaks around filter?	Yes
No leaks from flex connectors?	Yes

General

Canopy	
White paint is in good shape with no flaking, peeling or missing paint?	Yes
No rust, discolorations, or penetrations in steel columns?	Yes
No dented or damaged metal in canopy deck/ceiling?	Yes
Gutters are not dented and are draining properly?	Yes
Canopy lights are working and secure with no signs of hanging down?	Yes
Lot/Parking Drainage	
There are no pot holes or areas of standing/pooled water after rain or snow melt has occurred?	Yes
Tank Farm	
Tank Farm shows no signs of water damage?	Yes
Tank Farm area is clean and free of debris and salt?	Yes
Is the area around the manholes free of standing/pooling water?	Yes
Petroleum Contact Water and Blue Plastic Drums Accessible	
Within the dumpster enclosure, path to black metal Petroleum Contact Water drum(s) and Blue plastic drum is clear?	Yes
Licenses, Key/Locks, Replacement Equipment	
Licenses all displayed per the standards manual?	Yes
Underground Storage Tank certification posted?	Yes
Proper key control in place for dispenser keys, with spare held by asset protection?	Yes
Keyed locks functional on dispensers?	Yes

Canopy	
Repalcement equipment (hoses,nozzles, filters) on hand in the quantities required?	Yes

USTs

UST - Tank ID: T1: Gasoline	
Fill Port	
Spill Bucket	
Spill bucket lid fits securely and gasket is in good condition?	Yes
Spill bucket lid is properly painted and clearly identifiable?	Yes
No signs of tampering with fill cap?	Yes
Fill/Vapor cap fits securely and has proper gasket in place?	Yes
Spill bucket is dry and free of debris?	Yes
Spill bucket shows no signs of damage or cracking?	Yes
Stage I Vapor Recovery Port	
Spill Bucket	
Spill bucket lid fits securely and gasket is in good condition?	Yes
Spill bucket lid is properly painted and clearly identifiable?	Yes
Fill/Vapor cap fits securely and has proper gasket in place?	Yes
Spill bucket is dry and free of debris?	Yes
Spill bucket shows no signs of damage or cracking?	Yes

UST - Tank ID: T2: Gasoline	
Fill Port	
Spill Bucket	
Spill bucket lid fits securely and gasket is in good condition?	Yes
Spill bucket lid is properly painted and clearly identifiable?	Yes
No signs of tampering with fill cap?	Yes
Fill/Vapor cap fits securely and has proper gasket in place?	Yes
Spill bucket is dry and free of debris?	Yes
Spill bucket shows no signs of damage or cracking?	Yes
Stage I Vapor Recovery Port	
Spill Bucket	
Spill bucket lid fits securely and gasket is in good condition?	Yes
Spill bucket lid is properly painted and clearly identifiable?	Yes
Fill/Vapor cap fits securely and has proper gasket in place?	Yes
Spill bucket is dry and free of debris?	Yes
Spill bucket shows no signs of damage or cracking?	Yes

UST - Tank ID: T3: E-85**Fill Port****Spill Bucket**

Spill bucket lid fits securely and gasket is in good condition?	Yes
Spill bucket lid is properly painted and clearly identifiable?	Yes
No signs of tampering with fill cap?	Yes
Fill/Vapor cap fits securely and has proper gasket in place?	Yes
Spill bucket is dry and free of debris?	Yes
Spill bucket shows no signs of damage or cracking?	Yes

Stage I Vapor Recovery Port**Spill Bucket**

Spill bucket lid fits securely and gasket is in good condition?	Yes
Spill bucket lid is properly painted and clearly identifiable?	Yes
Fill/Vapor cap fits securely and has proper gasket in place?	Yes
Spill bucket is dry and free of debris?	Yes
Spill bucket shows no signs of damage or cracking?	Yes

UST - Tank ID: T4: Diesel 8k**Fill Port****Spill Bucket**

Spill bucket lid fits securely and gasket is in good condition?	Yes
Spill bucket lid is properly painted and clearly identifiable?	Yes
No signs of tampering with fill cap?	Yes
Fill/Vapor cap fits securely and has proper gasket in place?	Yes
Spill bucket is dry and free of debris?	Yes
Spill bucket shows no signs of damage or cracking?	Yes

Stage I Vapor Recovery Port**Spill Bucket**

Spill bucket lid fits securely and gasket is in good condition?	Yes
Spill bucket lid is properly painted and clearly identifiable?	Yes
Fill/Vapor cap fits securely and has proper gasket in place?	Yes
Spill bucket is dry and free of debris?	Yes
Spill bucket shows no signs of damage or cracking?	Yes

UST - Tank ID: T5: Kerosene 4k**Fill Port****Spill Bucket**

Spill bucket lid fits securely and gasket is in good condition?	Yes
---	-----

UST - Tank ID: T5: Kerosene 4k

Spill bucket lid is properly painted and clearly identifiable?	Yes
No signs of tampering with fill cap?	Yes
Fill/Vapor cap fits securely and has proper gasket in place?	Yes
Spill bucket is dry and free of debris?	Yes
Spill bucket shows no signs of damage or cracking?	Yes

Stage I Vapor Recovery Port**Spill Bucket**

Spill bucket lid fits securely and gasket is in good condition?	Yes
Spill bucket lid is properly painted and clearly identifiable?	Yes
Fill/Vapor cap fits securely and has proper gasket in place?	Yes
Spill bucket is dry and free of debris?	Yes
Spill bucket shows no signs of damage or cracking?	Yes

Emergency Stops**Emergency Stop - Location: Unknown****Emergency Stop**

Is there clear access to emergency stop button?	Yes
Emergency Stop button is clearly labeled (inside and out)	Yes
No visible cracks, missing button, or other damage?	Yes

Audible Overfill Alarms**Audible Overfill Alarm - Location: Side of Building****Overfill Alarm**

Overfill alarm is working and labeled?	Yes
--	-----

Intercom Systems**Intercom System - Location: Every Dispenser****Intercom System**

Console and speakers are working?	Yes
-----------------------------------	-----

Emergency Spill Kits**Emergency Spill Kit - Location: In Building****Spill Clean Up**

Fuel spill clean up and dispenser out of service supplies on hand?	Yes
--	-----

Monitoring Equipment

Monitoring Equipment - Location: Office	
General	
Veeder-Root	
Monitoring System is active?	Yes
No active alarms?	Yes
Manual sticking comparing to system readings?	Yes



Prepared By
GAS TL 132

Facility Details
Meijer
132 - MEIJER STORES INC 132
150 S MARLIN DR
GREENWOOD, IN 46142

State ID#:

Action Item Occurrences

Equipment	Description
-----------	-------------



Prepared By
GAS TL 132

Facility Details
Meijer
132 - MEIJER STORES INC 132
150 S MARLIN DR
GREENWOOD, IN 46142

State ID#:

Attachment Summary

Photo	Description
-------	-------------



Prepared By
GAS TL 132

Facility Details

Meijer
132 - MEIJER STORES INC 132
150 S MARLIN DR
GREENWOOD, IN 46142

State ID#:

Gas Station Monthly Inspection

Completed December 31, 2023

Owner Details	Facility Details
Meijer 2929 Walker Ave NW Grand Rapids, MI 49544 6164536711	132 - MEIJER STORES INC 132 Main System 150 S MARLIN DR GREENWOOD, IN, 46142

Noreen Rydzewski

Facility Representative - Printed Name

Facility Representative - Signature

General

Personnel Verification	
Enter Your First and Last Name:	Noreen Rydzewski
Enter Employee ID Number:	2290203
Canopy	
White paint is in good shape with no flaking, peeling or missing paint?	Yes
No rust, discolorations, or penetrations in steel columns?	Yes
No dented or damaged metal in canopy deck/ceiling?	Yes
Gutters are not dented and are draining properly?	Yes
Canopy lights are working and secure with no signs of hanging down?	Yes
Lot/Parking Drainage	
There are no pot holes or areas of standing/pooled water after rain or snow melt has occurred?	Yes
Tank Farm	
Tank Farm shows no signs of water damage?	Yes
Tank Farm area is clean and free of debris and salt?	Yes
Is the area around the manholes free of standing/pooling water?	Yes
Petroleum Contact Water and Blue Plastic Drums Accessible	
Within the dumpster enclosure, path to black metal Petroleum Contact Water drum(s) and Blue plastic drum is clear?	Yes
Licenses, Key/Locks, Replacement Equipment	
Licenses all displayed per the standards manual?	Yes
Underground Storage Tank certification posted?	Yes
Proper key control in place for dispenser keys, with spare held by asset protection?	Yes
Keyed locks functional on dispensers?	Yes
Replacement equipment (hoses, nozzles, filters) on hand in the quantities required?	Yes

Fuel Dispensers

Fuel Dispenser - Dispenser Number: Dispenser 11/12	
Dispenser Front	
Front panel clean and polished?	Yes
All electronic displays correctly lit and clearly visible? (Each grade of fuel, price, and monochrome display)	Yes
No signs of tampering with locks, card reader slot, or overall dispenser? (Security tape in place?)	Yes
Warning and fuel instruction decals posted and readable?	Yes
Card reader is functioning? Fast Tap is functioning? (Test by inserting card and then cancel the transaction.)	Yes
Card reader cleaned with alcohol card?	Yes
Fuel Dispensing Equipment	
Nozzle spouts are tight, round and have no cracks or excessive wear?	Yes

Fuel Dispenser - Dispenser Number: Dispenser 11/12

Automatic shutoff holes are open and in good condition?	Yes
Nozzle hold-open latches are straight, move freely, and return springs operate properly?	Yes
Nozzle bodies and scuff guards are clean and in good condition with easy to read warning lables?	Yes
Nozzles have proper splash guards installed?	Yes
Nozzle valve stems are clean and dry?	Yes
Nozzle/hose connections are clean and dry?	Yes
Swivel fittings are clean, dry, and move easily? (If present)	Yes
Hoses are in good condition with no cuts, cracks, bulges, blisters, flat spots, kinks, or worn spots?	Yes
Dispenser/hose connections are clean and dry?	Yes
Breakaways are clean and dry?	Yes
Whip hoses are in good condition with no cuts, cracks, or blisters?	Yes
Fittings at the end of whip hoses are clean and dry?	Yes
Check stamped date on nozzles, swivels, and breakaways. "Remove-by" date on nozzles, swivels, and breakaways has not been exceeded?	Yes
Island or pavement around the dispenser shows no sign of recent spills or leaks?	Yes
Correct pricing for each product and price displays are easy to read?	Yes

Under Dispenser Components

Under dispenser sump is clean and empty? (No water, product, or debris.)	Yes
Under dispenser sump has no leaks, cracks, bulges, or holes?	Yes
Shear valve is properly secured and anchored?	Yes
Shear valve has no leaks or seepage visible?	Yes
No abnormal appearance of piping or components? (Rust, discoloration, swelling, or disintegration)	Yes
No leaks around piping unions?	Yes
All filters are clean, dry, and dated with installation date?	Yes
No leaks around filter?	Yes
No leaks from flex connectors?	Yes

Fuel Dispenser - Dispenser Number: Dispenser 1/2**Dispenser Front**

Front panel clean and polished?	Yes
All electronic displays correctly lit and clearly visible? (Each grade of fuel, price, and monochrome display)	Yes
No signs of tampering with locks, card reader slot, or overall dispenser? (Security tape in place?)	Yes
Warning and fuel instruction decals posted and readable?	Yes
Card reader is functioning? Fast Tap is functioning? (Test by inserting card and then cancel the transaction.)	Yes
Card reader cleaned with alcohol card?	Yes

Fuel Dispensing Equipment

Fuel Dispenser - Dispenser Number: Dispenser 1/2

Nozzle spouts are tight, round and have no cracks or excessive wear?	Yes
Automatic shutoff holes are open and in good condition?	Yes
Nozzle hold-open latches are straight, move freely, and return springs operate properly?	Yes
Nozzle bodies and scuff guards are clean and in good condition with easy to read warning labels?	Yes
Nozzles have proper splash guards installed?	Yes
Nozzle valve stems are clean and dry?	Yes
Nozzle/hose connections are clean and dry?	Yes
Swivel fittings are clean, dry, and move easily? (If present)	Yes
Hoses are in good condition with no cuts, cracks, bulges, blisters, flat spots, kinks, or worn spots?	Yes
Dispenser/hose connections are clean and dry?	Yes
Breakaways are clean and dry?	Yes
Whip hoses are in good condition with no cuts, cracks, or blisters?	Yes
Fittings at the end of whip hoses are clean and dry?	Yes
Check stamped date on nozzles, swivels, and breakaways. "Remove-by" date on nozzles, swivels, and breakaways has not been exceeded?	Yes
Island or pavement around the dispenser shows no sign of recent spills or leaks?	Yes
Correct pricing for each product and price displays are easy to read?	Yes

Under Dispenser Components

Under dispenser sump is clean and empty? (No water, product, or debris.)	Yes
Under dispenser sump has no leaks, cracks, bulges, or holes?	Yes
Shear valve is properly secured and anchored?	Yes
Shear valve has no leaks or seepage visible?	Yes
No abnormal appearance of piping or components? (Rust, discoloration, swelling, or disintegration)	Yes
No leaks around piping unions?	Yes
All filters are clean, dry, and dated with installation date?	Yes
No leaks around filter?	Yes
No leaks from flex connectors?	Yes

Fuel Dispenser - Dispenser Number: Dispenser 13**Dispenser Front**

Front panel clean and polished?	Yes
All electronic displays correctly lit and clearly visible? (Each grade of fuel, price, and monochrome display)	Yes
No signs of tampering with locks, card reader slot, or overall dispenser? (Security tape in place?)	Yes
Warning and fuel instruction decals posted and readable?	Yes
Card reader is functioning? Fast Tap is functioning? (Test by inserting card and then cancel the transaction.)	Yes
Card reader cleaned with alcohol card?	Yes

Fuel Dispenser - Dispenser Number: Dispenser 13**Fuel Dispensing Equipment**

Nozzle spouts are tight, round and have no cracks or excessive wear?	Yes
Automatic shutoff holes are open and in good condition?	Yes
Nozzle hold-open latches are straight, move freely, and return springs operate properly?	Yes
Nozzle bodies and scuff guards are clean and in good condition with easy to read warning lables?	Yes
Nozzles have proper splash guards installed?	Yes
Nozzle valve stems are clean and dry?	Yes
Nozzle/hose connections are clean and dry?	Yes
Swivel fittings are clean, dry, and move easily? (If present)	Yes
Hoses are in good condition with no cuts, cracks, bulges, blisters, flat spots, kinks, or worn spots?	Yes
Dispenser/hose connections are clean and dry?	Yes
Breakaways are clean and dry?	Yes
Whip hoses are in good condition with no cuts, cracks, or blisters?	Yes
Fittings at the end of whip hoses are clean and dry?	Yes
Check stamped date on nozzles, swivels, and breakaways. "Remove-by" date on nozzles, swivels, and breakaways has not been exceeded?	Yes
Island or pavement around the dispenser shows no sign of recent spills or leaks?	Yes
Correct pricing for each product and price displays are easy to read?	Yes

Under Dispenser Components

Under dispenser sump is clean and empty? (No water, product, or debris.)	Yes
Under dispenser sump has no leaks, cracks, bulges, or holes?	Yes
Shear valve is properly secured and anchored?	Yes
Shear valve has no leaks or seepage visable?	Yes
No abnormal appearance of piping or components? (Rust, discoloration, swelling, or disintegration)	Yes
No leaks around piping unions?	Yes
All filters are clean, dry, and dated with installation date?	Yes
No leaks around filter?	Yes
No leaks from flex connectors?	Yes

Kerosene

Existing remote monitoring camera and monitor operating and in good condition?	Yes
Camera view is of the Kerosene area?	Yes
No hold open latch on Kerosene nozzle?	Yes
Tether is properly secured on hose as required for 8' hoses?	Yes

Fuel Dispenser - Dispenser Number: Dispenser 3/4**Dispenser Front**

Front panel clean and polished?	Yes
---------------------------------	-----

Fuel Dispenser - Dispenser Number: Dispenser 3/4

All electronic displays correctly lit and clearly visible? (Each grade of fuel, price, and monochrome display)	Yes
No signs of tampering with locks, card reader slot, or overall dispenser? (Security tape in place?)	Yes
Warning and fuel instruction decals posted and readable?	Yes
Card reader is functioning? Fast Tap is functioning? (Test by inserting card and then cancel the transaction.)	Yes
Card reader cleaned with alcohol card?	Yes

Fuel Dispensing Equipment

Nozzle spouts are tight, round and have no cracks or excessive wear?	Yes
Automatic shutoff holes are open and in good condition?	Yes
Nozzle hold-open latches are straight, move freely, and return springs operate properly?	Yes
Nozzle bodies and scuff guards are clean and in good condition with easy to read warning lables?	Yes
Nozzles have proper splash guards installed?	Yes
Nozzle valve stems are clean and dry?	Yes
Nozzle/hose connections are clean and dry?	Yes
Swivel fittings are clean, dry, and move easily? (If present)	Yes
Hoses are in good condition with no cuts, cracks, bulges, blisters, flat spots, kinks, or worn spots?	Yes
Dispenser/hose connections are clean and dry?	Yes
Breakaways are clean and dry?	Yes
Whip hoses are in good condition with no cuts, cracks, or blisters?	Yes
Fittings at the end of whip hoses are clean and dry?	Yes
Check stamped date on nozzles, swivels, and breakaways. "Remove-by" date on nozzles, swivels, and breakaways has not been exceeded?	Yes
Island or pavement around the dispenser shows no sign of recent spills or leaks?	Yes
Correct pricing for each product and price displays are easy to read?	Yes

Under Dispenser Components

Under dispenser sump is clean and empty? (No water, product, or debris.)	Yes
Under dispenser sump has no leaks, cracks, bulges, or holes?	Yes
Shear valve is properly secured and anchored?	Yes
Shear valve has no leaks or seepage visible?	Yes
No abnormal appearance of piping or components? (Rust, discoloration, swelling, or disintegration)	Yes
No leaks around piping unions?	Yes
All filters are clean, dry, and dated with installation date?	Yes
No leaks around filter?	Yes
No leaks from flex connectors?	Yes

Fuel Dispenser - Dispenser Number: Dispenser 5/6**Dispenser Front**

Fuel Dispenser - Dispenser Number: Dispenser 5/6	
Front panel clean and polished?	Yes
All electronic displays correctly lit and clearly visible? (Each grade of fuel, price, and monochrome display)	Yes
No signs of tampering with locks, card reader slot, or overall dispenser? (Security tape in place?)	Yes
Warning and fuel instruction decals posted and readable?	Yes
Card reader is functioning? Fast Tap is functioning? (Test by inserting card and then cancel the transaction.)	Yes
Card reader cleaned with alcohol card?	Yes
Fuel Dispensing Equipment	
Nozzle spouts are tight, round and have no cracks or excessive wear?	Yes
Automatic shutoff holes are open and in good condition?	Yes
Nozzle hold-open latches are straight, move freely, and return springs operate properly?	Yes
Nozzle bodies and scuff guards are clean and in good condition with easy to read warning labels?	Yes
Nozzles have proper splash guards installed?	Yes
Nozzle valve stems are clean and dry?	Yes
Nozzle/hose connections are clean and dry?	Yes
Swivel fittings are clean, dry, and move easily? (If present)	Yes
Hoses are in good condition with no cuts, cracks, bulges, blisters, flat spots, kinks, or worn spots?	Yes
Dispenser/hose connections are clean and dry?	Yes
Breakaways are clean and dry?	Yes
Whip hoses are in good condition with no cuts, cracks, or blisters?	Yes
Fittings at the end of whip hoses are clean and dry?	Yes
Check stamped date on nozzles, swivels, and breakaways. "Remove-by" date on nozzles, swivels, and breakaways has not been exceeded?	Yes
Island or pavement around the dispenser shows no sign of recent spills or leaks?	Yes
Correct pricing for each product and price displays are easy to read?	Yes
Under Dispenser Components	
Under dispenser sump is clean and empty? (No water, product, or debris.)	Yes
Under dispenser sump has no leaks, cracks, bulges, or holes?	Yes
Shear valve is properly secured and anchored?	Yes
Shear valve has no leaks or seepage visible?	Yes
No abnormal appearance of piping or components? (Rust, discoloration, swelling, or disintegration)	Yes
No leaks around piping unions?	Yes
All filters are clean, dry, and dated with installation date?	Yes
No leaks around filter?	Yes
No leaks from flex connectors?	Yes
E85 Dispenser	
Is the whip hose E85 compatible? (Marked with yellow stripe & "E85")	Yes

Fuel Dispenser - Dispenser Number: Dispenser 5/6

Is the fuel hose E85 compatible? (Marked with yellow stripe & "E85")	Yes
Is the breakaway E85 compatible?	Yes
Is the swivel E85 compatible?	Yes
Is the nozzle E85 compatible?	Yes

Fuel Dispenser - Dispenser Number: Dispenser 7/8

Dispenser Front	
Front panel clean and polished?	Yes
All electronic displays correctly lit and clearly visible? (Each grade of fuel, price, and monochrome display)	Yes
No signs of tampering with locks, card reader slot, or overall dispenser? (Security tape in place?)	Yes
Warning and fuel instruction decals posted and readable?	Yes
Card reader is functioning? Fast Tap is functioning? (Test by inserting card and then cancel the transaction.)	Yes
Card reader cleaned with alcohol card?	Yes
Fuel Dispensing Equipment	
Nozzle spouts are tight, round and have no cracks or excessive wear?	Yes
Automatic shutoff holes are open and in good condition?	Yes
Nozzle hold-open latches are straight, move freely, and return springs operate properly?	Yes
Nozzle bodies and scuff guards are clean and in good condition with easy to read warning labels?	Yes
Nozzles have proper splash guards installed?	Yes
Nozzle valve stems are clean and dry?	Yes
Nozzle/hose connections are clean and dry?	Yes
Swivel fittings are clean, dry, and move easily? (If present)	Yes
Hoses are in good condition with no cuts, cracks, bulges, blisters, flat spots, kinks, or worn spots?	Yes
Dispenser/hose connections are clean and dry?	Yes
Breakaways are clean and dry?	Yes
Whip hoses are in good condition with no cuts, cracks, or blisters?	Yes
Fittings at the end of whip hoses are clean and dry?	Yes
Check stamped date on nozzles, swivels, and breakaways. "Remove-by" date on nozzles, swivels, and breakaways has not been exceeded?	Yes
Island or pavement around the dispenser shows no sign of recent spills or leaks?	Yes
Correct pricing for each product and price displays are easy to read?	Yes
Under Dispenser Components	
Under dispenser sump is clean and empty? (No water, product, or debris.)	Yes
Under dispenser sump has no leaks, cracks, bulges, or holes?	Yes
Shear valve is properly secured and anchored?	Yes
Shear valve has no leaks or seepage visible?	Yes

Fuel Dispenser - Dispenser Number: Dispenser 7/8

No abnormal appearance of piping or components? (Rust, discoloration, swelling, or disintegration)	Yes
No leaks around piping unions?	Yes
All filters are clean, dry, and dated with installation date?	Yes
No leaks around filter?	Yes
No leaks from flex connectors?	Yes

Fuel Dispenser - Dispenser Number: Dispenser 9/10

Dispenser Front	
Front panel clean and polished?	Yes
All electronic displays correctly lit and clearly visible? (Each grade of fuel, price, and monochrome display)	Yes
No signs of tampering with locks, card reader slot, or overall dispenser? (Security tape in place?)	Yes
Warning and fuel instruction decals posted and readable?	Yes
Card reader is functioning? Fast Tap is functioning? (Test by inserting card and then cancel the transaction.)	Yes
Card reader cleaned with alcohol card?	Yes
Fuel Dispensing Equipment	
Nozzle spouts are tight, round and have no cracks or excessive wear?	Yes
Automatic shutoff holes are open and in good condition?	Yes
Nozzle hold-open latches are straight, move freely, and return springs operate properly?	Yes
Nozzle bodies and scuff guards are clean and in good condition with easy to read warning labels?	Yes
Nozzles have proper splash guards installed?	Yes
Nozzle valve stems are clean and dry?	Yes
Nozzle/hose connections are clean and dry?	Yes
Swivel fittings are clean, dry, and move easily? (If present)	Yes
Hoses are in good condition with no cuts, cracks, bulges, blisters, flat spots, kinks, or worn spots?	Yes
Dispenser/hose connections are clean and dry?	Yes
Breakaways are clean and dry?	Yes
Whip hoses are in good condition with no cuts, cracks, or blisters?	Yes
Fittings at the end of whip hoses are clean and dry?	Yes
Check stamped date on nozzles, swivels, and breakaways. "Remove-by" date on nozzles, swivels, and breakaways has not been exceeded?	Yes
Island or pavement around the dispenser shows no sign of recent spills or leaks?	Yes
Correct pricing for each product and price displays are easy to read?	Yes
Under Dispenser Components	
Under dispenser sump is clean and empty? (No water, product, or debris.)	Yes
Under dispenser sump has no leaks, cracks, bulges, or holes?	Yes
Shear valve is properly secured and anchored?	Yes

Fuel Dispenser - Dispenser Number: Dispenser 9/10

Shear valve has no leaks or seepage visible?	Yes
No abnormal appearance of piping or components? (Rust, discoloration, swelling, or disintegration)	Yes
No leaks around piping unions?	Yes
All filters are clean, dry, and dated with installation date?	Yes
No leaks around filter?	Yes
No leaks from flex connectors?	Yes

USTs**UST - Tank ID: T1: Gasoline**

Fill Port	
Spill Bucket	
Spill bucket lid fits securely and gasket is in good condition?	Yes
Spill bucket lid is properly painted and clearly identifiable?	Yes
No signs of tampering with fill cap?	Yes
Fill/Vapor cap fits securely and has proper gasket in place?	Yes
Spill bucket is dry and free of debris?	Yes
Spill bucket shows no signs of damage or cracking?	Yes
Stage I Vapor Recovery Port	
Spill Bucket	
Spill bucket lid fits securely and gasket is in good condition?	Yes
Spill bucket lid is properly painted and clearly identifiable?	Yes
Fill/Vapor cap fits securely and has proper gasket in place?	Yes
Spill bucket is dry and free of debris?	Yes
Spill bucket shows no signs of damage or cracking?	Yes

UST - Tank ID: T2: Gasoline

Fill Port	
Spill Bucket	
Spill bucket lid fits securely and gasket is in good condition?	Yes
Spill bucket lid is properly painted and clearly identifiable?	Yes
No signs of tampering with fill cap?	Yes
Fill/Vapor cap fits securely and has proper gasket in place?	Yes
Spill bucket is dry and free of debris?	Yes
Spill bucket shows no signs of damage or cracking?	Yes
Stage I Vapor Recovery Port	
Spill Bucket	

UST - Tank ID: T2: Gasoline

Spill bucket lid fits securely and gasket is in good condition?	Yes
Spill bucket lid is properly painted and clearly identifiable?	Yes
Fill/Vapor cap fits securely and has proper gasket in place?	Yes
Spill bucket is dry and free of debris?	Yes
Spill bucket shows no signs of damage or cracking?	Yes

UST - Tank ID: T3: E-85

Fill Port	
Spill Bucket	
Spill bucket lid fits securely and gasket is in good condition?	Yes
Spill bucket lid is properly painted and clearly identifiable?	Yes
No signs of tampering with fill cap?	Yes
Fill/Vapor cap fits securely and has proper gasket in place?	Yes
Spill bucket is dry and free of debris?	Yes
Spill bucket shows no signs of damage or cracking?	Yes
Stage I Vapor Recovery Port	
Spill Bucket	
Spill bucket lid fits securely and gasket is in good condition?	Yes
Spill bucket lid is properly painted and clearly identifiable?	Yes
Fill/Vapor cap fits securely and has proper gasket in place?	Yes
Spill bucket is dry and free of debris?	Yes
Spill bucket shows no signs of damage or cracking?	Yes

UST - Tank ID: T4: Diesel 8k

Fill Port	
Spill Bucket	
Spill bucket lid fits securely and gasket is in good condition?	Yes
Spill bucket lid is properly painted and clearly identifiable?	Yes
No signs of tampering with fill cap?	Yes
Fill/Vapor cap fits securely and has proper gasket in place?	Yes
Spill bucket is dry and free of debris?	Yes
Spill bucket shows no signs of damage or cracking?	Yes
Stage I Vapor Recovery Port	
Spill Bucket	
Spill bucket lid fits securely and gasket is in good condition?	Yes
Spill bucket lid is properly painted and clearly identifiable?	Yes
Fill/Vapor cap fits securely and has proper gasket in place?	Yes

UST - Tank ID: T4: Diesel 8k	
Spill bucket is dry and free of debris?	Yes
Spill bucket shows no signs of damage or cracking?	Yes

UST - Tank ID: T5: Kerosene 4k	
Fill Port	
Spill Bucket	
Spill bucket lid fits securely and gasket is in good condition?	Yes
Spill bucket lid is properly painted and clearly identifiable?	Yes
No signs of tampering with fill cap?	Yes
Fill/Vapor cap fits securely and has proper gasket in place?	Yes
Spill bucket is dry and free of debris?	Yes
Spill bucket shows no signs of damage or cracking?	Yes
Stage I Vapor Recovery Port	
Spill Bucket	
Spill bucket lid fits securely and gasket is in good condition?	Yes
Spill bucket lid is properly painted and clearly identifiable?	Yes
Fill/Vapor cap fits securely and has proper gasket in place?	Yes
Spill bucket is dry and free of debris?	Yes
Spill bucket shows no signs of damage or cracking?	Yes

Emergency Stops

Emergency Stop - Location: Unknown	
Emergency Stop	
Is there clear access to emergency stop button?	Yes
Emergency Stop button is clearly labeled (inside and out)	Yes
No visible cracks, missing button, or other damage?	Yes

Audible Overfill Alarms

Audible Overfill Alarm - Location: Side of Building	
Overfill Alarm	
Overfill alarm is working and labeled?	Yes

Intercom Systems

Intercom System - Location: Every Dispenser	
Intercom System	
Console and speakers are working?	Yes

Emergency Spill Kits

Emergency Spill Kit - Location: In Building	
Spill Clean Up	
Fuel spill clean up and dispenser out of service supplies on hand?	Yes

Monitoring Equipment

Monitoring Equipment - Location: Office	
General	
Veeder-Root	
Monitoring System is active?	Yes
No active alarms?	Yes
Manual sticking comparing to system readings?	Yes



Prepared By
GAS TL 132

Facility Details
Meijer
132 - MEIJER STORES INC 132
150 S MARLIN DR
GREENWOOD, IN 46142

State ID#:

Action Item Occurrences

Equipment	Description
-----------	-------------



Prepared By
GAS TL 132

Facility Details
Meijer
132 - MEIJER STORES INC 132
150 S MARLIN DR
GREENWOOD, IN 46142

State ID#:

Attachment Summary

Photo	Description
-------	-------------



Prepared By
GAS TL 132

Facility Details

Meijer
132 - MEIJER STORES INC 132
150 S MARLIN DR
GREENWOOD, IN 46142

State ID#:

Gas Station Monthly Inspection

Completed February 4, 2024

Owner Details	Facility Details
Meijer 2929 Walker Ave NW Grand Rapids, MI 49544 6164536711	132 - MEIJER STORES INC 132 Main System 150 S MARLIN DR GREENWOOD, IN, 46142

Noreen Rydzewski

Facility Representative - Printed Name

Facility Representative - Signature

General

Personnel Verification	
Enter Your First and Last Name:	Noreen Rydzewski
Enter Employee ID Number:	2290203
Canopy	
White paint is in good shape with no flaking, peeling or missing paint?	Yes
No rust, discolorations, or penetrations in steel columns?	Yes
No dented or damaged metal in canopy deck/ceiling?	Yes
Gutters are not dented and are draining properly?	Yes
Canopy lights are working and secure with no signs of hanging down?	Yes
Lot/Parking Drainage	
There are no pot holes or areas of standing/pooled water after rain or snow melt has occurred?	Yes
Tank Farm	
Tank Farm shows no signs of water damage?	Yes
Tank Farm area is clean and free of debris and salt?	Yes
Is the area around the manholes free of standing/pooling water?	Yes
Petroleum Contact Water and Blue Plastic Drums Accessible	
Within the dumpster enclosure, path to black metal Petroleum Contact Water drum(s) and Blue plastic drum is clear?	Yes
Licenses, Key/Locks, Replacement Equipment	
Licenses all displayed per the standards manual?	Yes
Underground Storage Tank certification posted?	Yes
Proper key control in place for dispenser keys, with spare held by asset protection?	Yes
Keyed locks functional on dispensers?	Yes
Replacement equipment (hoses, nozzles, filters) on hand in the quantities required?	Yes

Fuel Dispensers

Fuel Dispenser - Dispenser Number: Dispenser 11/12	
Dispenser Front	
Front panel clean and polished?	Yes
All electronic displays correctly lit and clearly visible? (Each grade of fuel, price, and monochrome display)	Yes
No signs of tampering with locks, card reader slot, or overall dispenser? (Security tape in place?)	Yes
Warning and fuel instruction decals posted and readable?	Yes
Card reader is functioning? Fast Tap is functioning? (Test by inserting card and then cancel the transaction.)	Yes
Card reader cleaned with alcohol card?	Yes
Fuel Dispensing Equipment	
Nozzle spouts are tight, round and have no cracks or excessive wear?	Yes

Fuel Dispenser - Dispenser Number: Dispenser 11/12

Automatic shutoff holes are open and in good condition?	Yes
Nozzle hold-open latches are straight, move freely, and return springs operate properly?	Yes
Nozzle bodies and scuff guards are clean and in good condition with easy to read warning lables?	Yes
Nozzles have proper splash guards installed?	Yes
Nozzle valve stems are clean and dry?	Yes
Nozzle/hose connections are clean and dry?	Yes
Swivel fittings are clean, dry, and move easily? (If present)	Yes
Hoses are in good condition with no cuts, cracks, bulges, blisters, flat spots, kinks, or worn spots?	Yes
Dispenser/hose connections are clean and dry?	Yes
Breakaways are clean and dry?	Yes
Whip hoses are in good condition with no cuts, cracks, or blisters?	Yes
Fittings at the end of whip hoses are clean and dry?	Yes
Check stamped date on nozzles, swivels, and breakaways. "Remove-by" date on nozzles, swivels, and breakaways has not been exceeded?	Yes
Island or pavement around the dispenser shows no sign of recent spills or leaks?	Yes
Correct pricing for each product and price displays are easy to read?	Yes
Under Dispenser Components	
Under dispenser sump is clean and empty? (No water, product, or debris.)	Yes
Under dispenser sump has no leaks, cracks, bulges, or holes?	Yes
Shear valve is properly secured and anchored?	Yes
Shear valve has no leaks or seepage visible?	Yes
No abnormal appearance of piping or components? (Rust, discoloration, swelling, or disintegration)	Yes
No leaks around piping unions?	Yes
All filters are clean, dry, and dated with installation date?	Yes
No leaks around filter?	Yes
No leaks from flex connectors?	Yes

Fuel Dispenser - Dispenser Number: Dispenser 1/2

Dispenser Front	
Front panel clean and polished?	Yes
All electronic displays correctly lit and clearly visible? (Each grade of fuel, price, and monochrome display)	Yes
No signs of tampering with locks, card reader slot, or overall dispenser? (Security tape in place?)	Yes
Warning and fuel instruction decals posted and readable?	Yes
Card reader is functioning? Fast Tap is functioning? (Test by inserting card and then cancel the transaction.)	Yes
Card reader cleaned with alcohol card?	Yes
Fuel Dispensing Equipment	

Fuel Dispenser - Dispenser Number: Dispenser 1/2

Nozzle spouts are tight, round and have no cracks or excessive wear?	Yes
Automatic shutoff holes are open and in good condition?	Yes
Nozzle hold-open latches are straight, move freely, and return springs operate properly?	Yes
Nozzle bodies and scuff guards are clean and in good condition with easy to read warning labels?	Yes
Nozzles have proper splash guards installed?	Yes
Nozzle valve stems are clean and dry?	Yes
Nozzle/hose connections are clean and dry?	Yes
Swivel fittings are clean, dry, and move easily? (If present)	Yes
Hoses are in good condition with no cuts, cracks, bulges, blisters, flat spots, kinks, or worn spots?	Yes
Dispenser/hose connections are clean and dry?	Yes
Breakaways are clean and dry?	Yes
Whip hoses are in good condition with no cuts, cracks, or blisters?	Yes
Fittings at the end of whip hoses are clean and dry?	Yes
Check stamped date on nozzles, swivels, and breakaways. "Remove-by" date on nozzles, swivels, and breakaways has not been exceeded?	Yes
Island or pavement around the dispenser shows no sign of recent spills or leaks?	Yes
Correct pricing for each product and price displays are easy to read?	Yes

Under Dispenser Components

Under dispenser sump is clean and empty? (No water, product, or debris.)	Yes
Under dispenser sump has no leaks, cracks, bulges, or holes?	Yes
Shear valve is properly secured and anchored?	Yes
Shear valve has no leaks or seepage visible?	Yes
No abnormal appearance of piping or components? (Rust, discoloration, swelling, or disintegration)	Yes
No leaks around piping unions?	Yes
All filters are clean, dry, and dated with installation date?	Yes
No leaks around filter?	Yes
No leaks from flex connectors?	Yes

Fuel Dispenser - Dispenser Number: Dispenser 13**Dispenser Front**

Front panel clean and polished?	Yes
All electronic displays correctly lit and clearly visible? (Each grade of fuel, price, and monochrome display)	Yes
No signs of tampering with locks, card reader slot, or overall dispenser? (Security tape in place?)	Yes
Warning and fuel instruction decals posted and readable?	Yes
Card reader is functioning? Fast Tap is functioning? (Test by inserting card and then cancel the transaction.)	Yes
Card reader cleaned with alcohol card?	Yes

Fuel Dispenser - Dispenser Number: Dispenser 13**Fuel Dispensing Equipment**

Nozzle spouts are tight, round and have no cracks or excessive wear?	Yes
Automatic shutoff holes are open and in good condition?	Yes
Nozzle hold-open latches are straight, move freely, and return springs operate properly?	Yes
Nozzle bodies and scuff guards are clean and in good condition with easy to read warning lables?	Yes
Nozzles have proper splash guards installed?	Yes
Nozzle valve stems are clean and dry?	Yes
Nozzle/hose connections are clean and dry?	Yes
Swivel fittings are clean, dry, and move easily? (If present)	Yes
Hoses are in good condition with no cuts, cracks, bulges, blisters, flat spots, kinks, or worn spots?	Yes
Dispenser/hose connections are clean and dry?	Yes
Breakaways are clean and dry?	Yes
Whip hoses are in good condition with no cuts, cracks, or blisters?	Yes
Fittings at the end of whip hoses are clean and dry?	Yes
Check stamped date on nozzles, swivels, and breakaways. "Remove-by" date on nozzles, swivels, and breakaways has not been exceeded?	Yes
Island or pavement around the dispenser shows no sign of recent spills or leaks?	Yes
Correct pricing for each product and price displays are easy to read?	Yes

Under Dispenser Components

Under dispenser sump is clean and empty? (No water, product, or debris.)	Yes
Under dispenser sump has no leaks, cracks, bulges, or holes?	Yes
Shear valve is properly secured and anchored?	Yes
Shear valve has no leaks or seepage visible?	Yes
No abnormal appearance of piping or components? (Rust, discoloration, swelling, or disintegration)	Yes
No leaks around piping unions?	Yes
All filters are clean, dry, and dated with installation date?	Yes
No leaks around filter?	Yes
No leaks from flex connectors?	Yes

Kerosene

Existing remote monitoring camera and monitor operating and in good condition?	Yes
Camera view is of the Kerosene area?	Yes
No hold open latch on Kerosene nozzle?	Yes
Tether is properly secured on hose as required for 8' hoses?	Yes

Fuel Dispenser - Dispenser Number: Dispenser 3/4**Dispenser Front**

Front panel clean and polished?	Yes
---------------------------------	-----

Fuel Dispenser - Dispenser Number: Dispenser 3/4

All electronic displays correctly lit and clearly visible? (Each grade of fuel, price, and monochrome display)	Yes
No signs of tampering with locks, card reader slot, or overall dispenser? (Security tape in place?)	Yes
Warning and fuel instruction decals posted and readable?	Yes
Card reader is functioning? Fast Tap is functioning? (Test by inserting card and then cancel the transaction.)	Yes
Card reader cleaned with alcohol card?	Yes

Fuel Dispensing Equipment

Nozzle spouts are tight, round and have no cracks or excessive wear?	Yes
Automatic shutoff holes are open and in good condition?	Yes
Nozzle hold-open latches are straight, move freely, and return springs operate properly?	Yes
Nozzle bodies and scuff guards are clean and in good condition with easy to read warning lables?	Yes
Nozzles have proper splash guards installed?	Yes
Nozzle valve stems are clean and dry?	Yes
Nozzle/hose connections are clean and dry?	Yes
Swivel fittings are clean, dry, and move easily? (If present)	Yes
Hoses are in good condition with no cuts, cracks, bulges, blisters, flat spots, kinks, or worn spots?	Yes
Dispenser/hose connections are clean and dry?	Yes
Breakaways are clean and dry?	Yes
Whip hoses are in good condition with no cuts, cracks, or blisters?	Yes
Fittings at the end of whip hoses are clean and dry?	Yes
Check stamped date on nozzles, swivels, and breakaways. "Remove-by" date on nozzles, swivels, and breakaways has not been exceeded?	Yes
Island or pavement around the dispenser shows no sign of recent spills or leaks?	Yes
Correct pricing for each product and price displays are easy to read?	Yes

Under Dispenser Components

Under dispenser sump is clean and empty? (No water, product, or debris.)	Yes
Under dispenser sump has no leaks, cracks, bulges, or holes?	Yes
Shear valve is properly secured and anchored?	Yes
Shear valve has no leaks or seepage visible?	Yes
No abnormal appearance of piping or components? (Rust, discoloration, swelling, or disintegration)	Yes
No leaks around piping unions?	Yes
All filters are clean, dry, and dated with installation date?	Yes
No leaks around filter?	Yes
No leaks from flex connectors?	Yes

Fuel Dispenser - Dispenser Number: Dispenser 5/6**Dispenser Front**

Fuel Dispenser - Dispenser Number: Dispenser 5/6

Front panel clean and polished?	Yes
All electronic displays correctly lit and clearly visible? (Each grade of fuel, price, and monochrome display)	Yes
No signs of tampering with locks, card reader slot, or overall dispenser? (Security tape in place?)	Yes
Warning and fuel instruction decals posted and readable?	Yes
Card reader is functioning? Fast Tap is functioning? (Test by inserting card and then cancel the transaction.)	Yes
Card reader cleaned with alcohol card?	Yes

Fuel Dispensing Equipment

Nozzle spouts are tight, round and have no cracks or excessive wear?	Yes
Automatic shutoff holes are open and in good condition?	Yes
Nozzle hold-open latches are straight, move freely, and return springs operate properly?	Yes
Nozzle bodies and scuff guards are clean and in good condition with easy to read warning labels?	Yes
Nozzles have proper splash guards installed?	Yes
Nozzle valve stems are clean and dry?	Yes
Nozzle/hose connections are clean and dry?	Yes
Swivel fittings are clean, dry, and move easily? (If present)	Yes
Hoses are in good condition with no cuts, cracks, bulges, blisters, flat spots, kinks, or worn spots?	Yes
Dispenser/hose connections are clean and dry?	Yes
Breakaways are clean and dry?	Yes
Whip hoses are in good condition with no cuts, cracks, or blisters?	Yes
Fittings at the end of whip hoses are clean and dry?	Yes
Check stamped date on nozzles, swivels, and breakaways. "Remove-by" date on nozzles, swivels, and breakaways has not been exceeded?	Yes
Island or pavement around the dispenser shows no sign of recent spills or leaks?	Yes
Correct pricing for each product and price displays are easy to read?	Yes

Under Dispenser Components

Under dispenser sump is clean and empty? (No water, product, or debris.)	Yes
Under dispenser sump has no leaks, cracks, bulges, or holes?	Yes
Shear valve is properly secured and anchored?	Yes
Shear valve has no leaks or seepage visible?	Yes
No abnormal appearance of piping or components? (Rust, discoloration, swelling, or disintegration)	Yes
No leaks around piping unions?	Yes
All filters are clean, dry, and dated with installation date?	Yes
No leaks around filter?	Yes
No leaks from flex connectors?	Yes

E85 Dispenser

Is the whip hose E85 compatible? (Marked with yellow stripe & "E85")	Yes
--	-----

Fuel Dispenser - Dispenser Number: Dispenser 5/6

Is the fuel hose E85 compatible? (Marked with yellow stripe & "E85")	Yes
Is the breakaway E85 compatible?	Yes
Is the swivel E85 compatible?	Yes
Is the nozzle E85 compatible?	Yes

Fuel Dispenser - Dispenser Number: Dispenser 7/8

Dispenser Front	
Front panel clean and polished?	Yes
All electronic displays correctly lit and clearly visible? (Each grade of fuel, price, and monochrome display)	Yes
No signs of tampering with locks, card reader slot, or overall dispenser? (Security tape in place?)	Yes
Warning and fuel instruction decals posted and readable?	Yes
Card reader is functioning? Fast Tap is functioning? (Test by inserting card and then cancel the transaction.)	Yes
Card reader cleaned with alcohol card?	Yes
Fuel Dispensing Equipment	
Nozzle spouts are tight, round and have no cracks or excessive wear?	Yes
Automatic shutoff holes are open and in good condition?	Yes
Nozzle hold-open latches are straight, move freely, and return springs operate properly?	Yes
Nozzle bodies and scuff guards are clean and in good condition with easy to read warning labels?	Yes
Nozzles have proper splash guards installed?	Yes
Nozzle valve stems are clean and dry?	Yes
Nozzle/hose connections are clean and dry?	Yes
Swivel fittings are clean, dry, and move easily? (If present)	Yes
Hoses are in good condition with no cuts, cracks, bulges, blisters, flat spots, kinks, or worn spots?	Yes
Dispenser/hose connections are clean and dry?	Yes
Breakaways are clean and dry?	Yes
Whip hoses are in good condition with no cuts, cracks, or blisters?	Yes
Fittings at the end of whip hoses are clean and dry?	Yes
Check stamped date on nozzles, swivels, and breakaways. "Remove-by" date on nozzles, swivels, and breakaways has not been exceeded?	Yes
Island or pavement around the dispenser shows no sign of recent spills or leaks?	Yes
Correct pricing for each product and price displays are easy to read?	Yes
Under Dispenser Components	
Under dispenser sump is clean and empty? (No water, product, or debris.)	Yes
Under dispenser sump has no leaks, cracks, bulges, or holes?	Yes
Shear valve is properly secured and anchored?	Yes
Shear valve has no leaks or seepage visible?	Yes

Fuel Dispenser - Dispenser Number: Dispenser 7/8

No abnormal appearance of piping or components? (Rust, discoloration, swelling, or disintegration)	Yes
No leaks around piping unions?	Yes
All filters are clean, dry, and dated with installation date?	Yes
No leaks around filter?	Yes
No leaks from flex connectors?	Yes

Fuel Dispenser - Dispenser Number: Dispenser 9/10

Dispenser Front	
Front panel clean and polished?	Yes
All electronic displays correctly lit and clearly visible? (Each grade of fuel, price, and monochrome display)	Yes
No signs of tampering with locks, card reader slot, or overall dispenser? (Security tape in place?)	Yes
Warning and fuel instruction decals posted and readable?	Yes
Card reader is functioning? Fast Tap is functioning? (Test by inserting card and then cancel the transaction.)	Yes
Card reader cleaned with alcohol card?	Yes
Fuel Dispensing Equipment	
Nozzle spouts are tight, round and have no cracks or excessive wear?	Yes
Automatic shutoff holes are open and in good condition?	Yes
Nozzle hold-open latches are straight, move freely, and return springs operate properly?	Yes
Nozzle bodies and scuff guards are clean and in good condition with easy to read warning labels?	Yes
Nozzles have proper splash guards installed?	Yes
Nozzle valve stems are clean and dry?	Yes
Nozzle/hose connections are clean and dry?	Yes
Swivel fittings are clean, dry, and move easily? (If present)	Yes
Hoses are in good condition with no cuts, cracks, bulges, blisters, flat spots, kinks, or worn spots?	Yes
Dispenser/hose connections are clean and dry?	Yes
Breakaways are clean and dry?	Yes
Whip hoses are in good condition with no cuts, cracks, or blisters?	Yes
Fittings at the end of whip hoses are clean and dry?	Yes
Check stamped date on nozzles, swivels, and breakaways. "Remove-by" date on nozzles, swivels, and breakaways has not been exceeded?	Yes
Island or pavement around the dispenser shows no sign of recent spills or leaks?	Yes
Correct pricing for each product and price displays are easy to read?	Yes
Under Dispenser Components	
Under dispenser sump is clean and empty? (No water, product, or debris.)	Yes
Under dispenser sump has no leaks, cracks, bulges, or holes?	Yes
Shear valve is properly secured and anchored?	Yes

Fuel Dispenser - Dispenser Number: Dispenser 9/10

Shear valve has no leaks or seepage visible?	Yes
No abnormal appearance of piping or components? (Rust, discoloration, swelling, or disintegration)	Yes
No leaks around piping unions?	Yes
All filters are clean, dry, and dated with installation date?	Yes
No leaks around filter?	Yes
No leaks from flex connectors?	Yes

USTs**UST - Tank ID: T1: Gasoline**

Fill Port	
Spill Bucket	
Spill bucket lid fits securely and gasket is in good condition?	Yes
Spill bucket lid is properly painted and clearly identifiable?	Yes
No signs of tampering with fill cap?	Yes
Fill/Vapor cap fits securely and has proper gasket in place?	Yes
Spill bucket is dry and free of debris?	Yes
Spill bucket shows no signs of damage or cracking?	Yes
Stage I Vapor Recovery Port	
Spill Bucket	
Spill bucket lid fits securely and gasket is in good condition?	Yes
Spill bucket lid is properly painted and clearly identifiable?	Yes
Fill/Vapor cap fits securely and has proper gasket in place?	Yes
Spill bucket is dry and free of debris?	Yes
Spill bucket shows no signs of damage or cracking?	Yes

UST - Tank ID: T2: Gasoline

Fill Port	
Spill Bucket	
Spill bucket lid fits securely and gasket is in good condition?	Yes
Spill bucket lid is properly painted and clearly identifiable?	Yes
No signs of tampering with fill cap?	Yes
Fill/Vapor cap fits securely and has proper gasket in place?	Yes
Spill bucket is dry and free of debris?	Yes
Spill bucket shows no signs of damage or cracking?	Yes
Stage I Vapor Recovery Port	
Spill Bucket	

UST - Tank ID: T2: Gasoline	
Spill bucket lid fits securely and gasket is in good condition?	Yes
Spill bucket lid is properly painted and clearly identifiable?	Yes
Fill/Vapor cap fits securely and has proper gasket in place?	Yes
Spill bucket is dry and free of debris?	Yes
Spill bucket shows no signs of damage or cracking?	Yes

UST - Tank ID: T3: E-85	
Fill Port	
Spill Bucket	
Spill bucket lid fits securely and gasket is in good condition?	Yes
Spill bucket lid is properly painted and clearly identifiable?	Yes
No signs of tampering with fill cap?	Yes
Fill/Vapor cap fits securely and has proper gasket in place?	Yes
Spill bucket is dry and free of debris?	Yes
Spill bucket shows no signs of damage or cracking?	Yes
Stage I Vapor Recovery Port	
Spill Bucket	
Spill bucket lid fits securely and gasket is in good condition?	Yes
Spill bucket lid is properly painted and clearly identifiable?	Yes
Fill/Vapor cap fits securely and has proper gasket in place?	Yes
Spill bucket is dry and free of debris?	Yes
Spill bucket shows no signs of damage or cracking?	Yes

UST - Tank ID: T4: Diesel 8k	
Fill Port	
Spill Bucket	
Spill bucket lid fits securely and gasket is in good condition?	Yes
Spill bucket lid is properly painted and clearly identifiable?	Yes
No signs of tampering with fill cap?	Yes
Fill/Vapor cap fits securely and has proper gasket in place?	Yes
Spill bucket is dry and free of debris?	Yes
Spill bucket shows no signs of damage or cracking?	Yes
Stage I Vapor Recovery Port	
Spill Bucket	
Spill bucket lid fits securely and gasket is in good condition?	Yes
Spill bucket lid is properly painted and clearly identifiable?	Yes
Fill/Vapor cap fits securely and has proper gasket in place?	Yes

UST - Tank ID: T4: Diesel 8k	
Spill bucket is dry and free of debris?	Yes
Spill bucket shows no signs of damage or cracking?	Yes

UST - Tank ID: T5: Kerosene 4k	
Fill Port	
Spill Bucket	
Spill bucket lid fits securely and gasket is in good condition?	Yes
Spill bucket lid is properly painted and clearly identifiable?	Yes
No signs of tampering with fill cap?	Yes
Fill/Vapor cap fits securely and has proper gasket in place?	Yes
Spill bucket is dry and free of debris?	Yes
Spill bucket shows no signs of damage or cracking?	Yes
Stage I Vapor Recovery Port	
Spill Bucket	
Spill bucket lid fits securely and gasket is in good condition?	Yes
Spill bucket lid is properly painted and clearly identifiable?	Yes
Fill/Vapor cap fits securely and has proper gasket in place?	Yes
Spill bucket is dry and free of debris?	Yes
Spill bucket shows no signs of damage or cracking?	Yes

Emergency Stops

Emergency Stop - Location: Unknown	
Emergency Stop	
Is there clear access to emergency stop button?	Yes
Emergency Stop button is clearly labeled (inside and out)	Yes
No visible cracks, missing button, or other damage?	Yes

Audible Overfill Alarms

Audible Overfill Alarm - Location: Side of Building	
Overfill Alarm	
Overfill alarm is working and labeled?	Yes

Intercom Systems

Intercom System - Location: Every Dispenser	
Intercom System	
Console and speakers are working?	Yes

Emergency Spill Kits

Emergency Spill Kit - Location: In Building	
Spill Clean Up	
Fuel spill clean up and dispenser out of service supplies on hand?	Yes

Monitoring Equipment

Monitoring Equipment - Location: Office	
General	
Veeder-Root	
Monitoring System is active?	Yes
No active alarms?	Yes
Manual sticking comparing to system readings?	Yes



Prepared By
GAS TL 132

Facility Details
Meijer
132 - MEIJER STORES INC 132
150 S MARLIN DR
GREENWOOD, IN 46142

State ID#:

Action Item Occurrences

Equipment	Description
-----------	-------------



Prepared By
GAS TL 132

Facility Details
Meijer
132 - MEIJER STORES INC 132
150 S MARLIN DR
GREENWOOD, IN 46142

State ID#:

Attachment Summary

Photo	Description
-------	-------------



Prepared By
GAS TL 132

Facility Details

Meijer
132 - MEIJER STORES INC 132
150 S MARLIN DR
GREENWOOD, IN 46142

State ID#:

Gas Station Monthly Inspection

Completed March 3, 2024

Owner Details	Facility Details
Meijer 2929 Walker Ave NW Grand Rapids, MI 49544 6164536711	132 - MEIJER STORES INC 132 Main System 150 S MARLIN DR GREENWOOD, IN, 46142

Noreen Rydzewski

Facility Representative - Printed Name

Facility Representative - Signature

General

Personnel Verification	
Enter Your First and Last Name:	Noreen Rydzewski
Enter Employee ID Number:	2290203
Canopy	
White paint is in good shape with no flaking, peeling or missing paint?	Yes
No rust, discolorations, or penetrations in steel columns?	Yes
No dented or damaged metal in canopy deck/ceiling?	Yes
Gutters are not dented and are draining properly?	Yes
Canopy lights are working and secure with no signs of hanging down?	Yes
Lot/Parking Drainage	
There are no pot holes or areas of standing/pooled water after rain or snow melt has occurred?	Yes
Tank Farm	
Tank Farm shows no signs of water damage?	Yes
Tank Farm area is clean and free of debris and salt?	Yes
Is the area around the manholes free of standing/pooling water?	Yes
Petroleum Contact Water and Blue Plastic Drums Accessible	
Within the dumpster enclosure, path to black metal Petroleum Contact Water drum(s) and Blue plastic drum is clear?	Yes
Licenses, Key/Locks, Replacement Equipment	
Licenses all displayed per the standards manual?	Yes
Underground Storage Tank certification posted?	Yes
Proper key control in place for dispenser keys, with spare held by asset protection?	Yes
Keyed locks functional on dispensers?	Yes
Replacement equipment (hoses, nozzles, filters) on hand in the quantities required?	Yes

Fuel Dispensers

Fuel Dispenser - Dispenser Number: Dispenser 11/12	
Dispenser Front	
Front panel clean and polished?	Yes
All electronic displays correctly lit and clearly visible? (Each grade of fuel, price, and monochrome display)	Yes
No signs of tampering with locks, card reader slot, or overall dispenser? (Security tape in place?)	Yes
Warning and fuel instruction decals posted and readable?	Yes
Card reader is functioning? Fast Tap is functioning? (Test by inserting card and then cancel the transaction.)	Yes
Card reader cleaned with alcohol card?	Yes
Fuel Dispensing Equipment	
Nozzle spouts are tight, round and have no cracks or excessive wear?	Yes

Fuel Dispenser - Dispenser Number: Dispenser 11/12

Automatic shutoff holes are open and in good condition?	Yes
Nozzle hold-open latches are straight, move freely, and return springs operate properly?	Yes
Nozzle bodies and scuff guards are clean and in good condition with easy to read warning lables?	Yes
Nozzles have proper splash guards installed?	Yes
Nozzle valve stems are clean and dry?	Yes
Nozzle/hose connections are clean and dry?	Yes
Swivel fittings are clean, dry, and move easily? (If present)	Yes
Hoses are in good condition with no cuts, cracks, bulges, blisters, flat spots, kinks, or worn spots?	Yes
Dispenser/hose connections are clean and dry?	Yes
Breakaways are clean and dry?	Yes
Whip hoses are in good condition with no cuts, cracks, or blisters?	Yes
Fittings at the end of whip hoses are clean and dry?	Yes
Check stamped date on nozzles, swivels, and breakaways. "Remove-by" date on nozzles, swivels, and breakaways has not been exceeded?	Yes
Island or pavement around the dispenser shows no sign of recent spills or leaks?	Yes
Correct pricing for each product and price displays are easy to read?	Yes

Under Dispenser Components

Under dispenser sump is clean and empty? (No water, product, or debris.)	Yes
Under dispenser sump has no leaks, cracks, bulges, or holes?	Yes
Shear valve is properly secured and anchored?	Yes
Shear valve has no leaks or seepage visible?	Yes
No abnormal appearance of piping or components? (Rust, discoloration, swelling, or disintegration)	Yes
No leaks around piping unions?	Yes
All filters are clean, dry, and dated with installation date?	Yes
No leaks around filter?	Yes
No leaks from flex connectors?	Yes

Fuel Dispenser - Dispenser Number: Dispenser 1/2**Dispenser Front**

Front panel clean and polished?	Yes
All electronic displays correctly lit and clearly visible? (Each grade of fuel, price, and monochrome display)	Yes
No signs of tampering with locks, card reader slot, or overall dispenser? (Security tape in place?)	Yes
Warning and fuel instruction decals posted and readable?	Yes
Card reader is functioning? Fast Tap is functioning? (Test by inserting card and then cancel the transaction.)	Yes
Card reader cleaned with alcohol card?	Yes

Fuel Dispensing Equipment

Fuel Dispenser - Dispenser Number: Dispenser 1/2

Nozzle spouts are tight, round and have no cracks or excessive wear?	Yes
Automatic shutoff holes are open and in good condition?	Yes
Nozzle hold-open latches are straight, move freely, and return springs operate properly?	Yes
Nozzle bodies and scuff guards are clean and in good condition with easy to read warning labels?	Yes
Nozzles have proper splash guards installed?	Yes
Nozzle valve stems are clean and dry?	Yes
Nozzle/hose connections are clean and dry?	Yes
Swivel fittings are clean, dry, and move easily? (If present)	Yes
Hoses are in good condition with no cuts, cracks, bulges, blisters, flat spots, kinks, or worn spots?	Yes
Dispenser/hose connections are clean and dry?	Yes
Breakaways are clean and dry?	Yes
Whip hoses are in good condition with no cuts, cracks, or blisters?	Yes
Fittings at the end of whip hoses are clean and dry?	Yes
Check stamped date on nozzles, swivels, and breakaways. "Remove-by" date on nozzles, swivels, and breakaways has not been exceeded?	Yes
Island or pavement around the dispenser shows no sign of recent spills or leaks?	Yes
Correct pricing for each product and price displays are easy to read?	Yes

Under Dispenser Components

Under dispenser sump is clean and empty? (No water, product, or debris.)	Yes
Under dispenser sump has no leaks, cracks, bulges, or holes?	Yes
Shear valve is properly secured and anchored?	Yes
Shear valve has no leaks or seepage visible?	Yes
No abnormal appearance of piping or components? (Rust, discoloration, swelling, or disintegration)	Yes
No leaks around piping unions?	Yes
All filters are clean, dry, and dated with installation date?	Yes
No leaks around filter?	Yes
No leaks from flex connectors?	Yes

Fuel Dispenser - Dispenser Number: Dispenser 13**Dispenser Front**

Front panel clean and polished?	Yes
All electronic displays correctly lit and clearly visible? (Each grade of fuel, price, and monochrome display)	Yes
No signs of tampering with locks, card reader slot, or overall dispenser? (Security tape in place?)	Yes
Warning and fuel instruction decals posted and readable?	Yes
Card reader is functioning? Fast Tap is functioning? (Test by inserting card and then cancel the transaction.)	Yes
Card reader cleaned with alcohol card?	Yes

Fuel Dispenser - Dispenser Number: Dispenser 13**Fuel Dispensing Equipment**

Nozzle spouts are tight, round and have no cracks or excessive wear?	Yes
Automatic shutoff holes are open and in good condition?	Yes
Nozzle hold-open latches are straight, move freely, and return springs operate properly?	Yes
Nozzle bodies and scuff guards are clean and in good condition with easy to read warning lables?	Yes
Nozzles have proper splash guards installed?	Yes
Nozzle valve stems are clean and dry?	Yes
Nozzle/hose connections are clean and dry?	Yes
Swivel fittings are clean, dry, and move easily? (If present)	Yes
Hoses are in good condition with no cuts, cracks, bulges, blisters, flat spots, kinks, or worn spots?	Yes
Dispenser/hose connections are clean and dry?	Yes
Breakaways are clean and dry?	Yes
Whip hoses are in good condition with no cuts, cracks, or blisters?	Yes
Fittings at the end of whip hoses are clean and dry?	Yes
Check stamped date on nozzles, swivels, and breakaways. "Remove-by" date on nozzles, swivels, and breakaways has not been exceeded?	Yes
Island or pavement around the dispenser shows no sign of recent spills or leaks?	Yes
Correct pricing for each product and price displays are easy to read?	Yes

Under Dispenser Components

Under dispenser sump is clean and empty? (No water, product, or debris.)	Yes
Under dispenser sump has no leaks, cracks, bulges, or holes?	Yes
Shear valve is properly secured and anchored?	Yes
Shear valve has no leaks or seepage visable?	Yes
No abnormal appearance of piping or components? (Rust, discoloration, swelling, or disintegration)	Yes
No leaks around piping unions?	Yes
All filters are clean, dry, and dated with installation date?	Yes
No leaks around filter?	Yes
No leaks from flex connectors?	Yes

Kerosene

Existing remote monitoring camera and monitor operating and in good condition?	Yes
Camera view is of the Kerosene area?	Yes
No hold open latch on Kerosene nozzle?	Yes
Tether is properly secured on hose as required for 8' hoses?	Yes

Fuel Dispenser - Dispenser Number: Dispenser 3/4**Dispenser Front**

Front panel clean and polished?	Yes
---------------------------------	-----

Fuel Dispenser - Dispenser Number: Dispenser 3/4

All electronic displays correctly lit and clearly visible? (Each grade of fuel, price, and monochrome display)	Yes
No signs of tampering with locks, card reader slot, or overall dispenser? (Security tape in place?)	Yes
Warning and fuel instruction decals posted and readable?	Yes
Card reader is functioning? Fast Tap is functioning? (Test by inserting card and then cancel the transaction.)	Yes
Card reader cleaned with alcohol card?	Yes

Fuel Dispensing Equipment

Nozzle spouts are tight, round and have no cracks or excessive wear?	Yes
Automatic shutoff holes are open and in good condition?	Yes
Nozzle hold-open latches are straight, move freely, and return springs operate properly?	Yes
Nozzle bodies and scuff guards are clean and in good condition with easy to read warning lables?	Yes
Nozzles have proper splash guards installed?	Yes
Nozzle valve stems are clean and dry?	Yes
Nozzle/hose connections are clean and dry?	Yes
Swivel fittings are clean, dry, and move easily? (If present)	Yes
Hoses are in good condition with no cuts, cracks, bulges, blisters, flat spots, kinks, or worn spots?	Yes
Dispenser/hose connections are clean and dry?	Yes
Breakaways are clean and dry?	Yes
Whip hoses are in good condition with no cuts, cracks, or blisters?	Yes
Fittings at the end of whip hoses are clean and dry?	Yes
Check stamped date on nozzles, swivels, and breakaways. "Remove-by" date on nozzles, swivels, and breakaways has not been exceeded?	Yes
Island or pavement around the dispenser shows no sign of recent spills or leaks?	Yes
Correct pricing for each product and price displays are easy to read?	Yes

Under Dispenser Components

Under dispenser sump is clean and empty? (No water, product, or debris.)	Yes
Under dispenser sump has no leaks, cracks, bulges, or holes?	Yes
Shear valve is properly secured and anchored?	Yes
Shear valve has no leaks or seepage visible?	Yes
No abnormal appearance of piping or components? (Rust, discoloration, swelling, or disintegration)	Yes
No leaks around piping unions?	Yes
All filters are clean, dry, and dated with installation date?	Yes
No leaks around filter?	Yes
No leaks from flex connectors?	Yes

Fuel Dispenser - Dispenser Number: Dispenser 5/6**Dispenser Front**

Fuel Dispenser - Dispenser Number: Dispenser 5/6

Front panel clean and polished?	Yes
All electronic displays correctly lit and clearly visible? (Each grade of fuel, price, and monochrome display)	Yes
No signs of tampering with locks, card reader slot, or overall dispenser? (Security tape in place?)	Yes
Warning and fuel instruction decals posted and readable?	Yes
Card reader is functioning? Fast Tap is functioning? (Test by inserting card and then cancel the transaction.)	Yes
Card reader cleaned with alcohol card?	Yes

Fuel Dispensing Equipment

Nozzle spouts are tight, round and have no cracks or excessive wear?	Yes
Automatic shutoff holes are open and in good condition?	Yes
Nozzle hold-open latches are straight, move freely, and return springs operate properly?	Yes
Nozzle bodies and scuff guards are clean and in good condition with easy to read warning labels?	Yes
Nozzles have proper splash guards installed?	Yes
Nozzle valve stems are clean and dry?	Yes
Nozzle/hose connections are clean and dry?	Yes
Swivel fittings are clean, dry, and move easily? (If present)	Yes
Hoses are in good condition with no cuts, cracks, bulges, blisters, flat spots, kinks, or worn spots?	Yes
Dispenser/hose connections are clean and dry?	Yes
Breakaways are clean and dry?	Yes
Whip hoses are in good condition with no cuts, cracks, or blisters?	Yes
Fittings at the end of whip hoses are clean and dry?	Yes
Check stamped date on nozzles, swivels, and breakaways. "Remove-by" date on nozzles, swivels, and breakaways has not been exceeded?	Yes
Island or pavement around the dispenser shows no sign of recent spills or leaks?	Yes
Correct pricing for each product and price displays are easy to read?	Yes

Under Dispenser Components

Under dispenser sump is clean and empty? (No water, product, or debris.)	Yes
Under dispenser sump has no leaks, cracks, bulges, or holes?	Yes
Shear valve is properly secured and anchored?	Yes
Shear valve has no leaks or seepage visible?	Yes
No abnormal appearance of piping or components? (Rust, discoloration, swelling, or disintegration)	Yes
No leaks around piping unions?	Yes
All filters are clean, dry, and dated with installation date?	Yes
No leaks around filter?	Yes
No leaks from flex connectors?	Yes

E85 Dispenser

Is the whip hose E85 compatible? (Marked with yellow stripe & "E85")	Yes
--	-----

Fuel Dispenser - Dispenser Number: Dispenser 5/6

Is the fuel hose E85 compatible? (Marked with yellow stripe & "E85")	Yes
Is the breakaway E85 compatible?	Yes
Is the swivel E85 compatible?	Yes
Is the nozzle E85 compatible?	Yes

Fuel Dispenser - Dispenser Number: Dispenser 7/8

Dispenser Front	
Front panel clean and polished?	Yes
All electronic displays correctly lit and clearly visible? (Each grade of fuel, price, and monochrome display)	Yes
No signs of tampering with locks, card reader slot, or overall dispenser? (Security tape in place?)	Yes
Warning and fuel instruction decals posted and readable?	Yes
Card reader is functioning? Fast Tap is functioning? (Test by inserting card and then cancel the transaction.)	Yes
Card reader cleaned with alcohol card?	Yes
Fuel Dispensing Equipment	
Nozzle spouts are tight, round and have no cracks or excessive wear?	Yes
Automatic shutoff holes are open and in good condition?	Yes
Nozzle hold-open latches are straight, move freely, and return springs operate properly?	Yes
Nozzle bodies and scuff guards are clean and in good condition with easy to read warning labels?	Yes
Nozzles have proper splash guards installed?	Yes
Nozzle valve stems are clean and dry?	Yes
Nozzle/hose connections are clean and dry?	Yes
Swivel fittings are clean, dry, and move easily? (If present)	Yes
Hoses are in good condition with no cuts, cracks, bulges, blisters, flat spots, kinks, or worn spots?	Yes
Dispenser/hose connections are clean and dry?	Yes
Breakaways are clean and dry?	Yes
Whip hoses are in good condition with no cuts, cracks, or blisters?	Yes
Fittings at the end of whip hoses are clean and dry?	Yes
Check stamped date on nozzles, swivels, and breakaways. "Remove-by" date on nozzles, swivels, and breakaways has not been exceeded?	Yes
Island or pavement around the dispenser shows no sign of recent spills or leaks?	Yes
Correct pricing for each product and price displays are easy to read?	Yes
Under Dispenser Components	
Under dispenser sump is clean and empty? (No water, product, or debris.)	Yes
Under dispenser sump has no leaks, cracks, bulges, or holes?	Yes
Shear valve is properly secured and anchored?	Yes
Shear valve has no leaks or seepage visible?	Yes

Fuel Dispenser - Dispenser Number: Dispenser 7/8

No abnormal appearance of piping or components? (Rust, discoloration, swelling, or disintegration)	Yes
No leaks around piping unions?	Yes
All filters are clean, dry, and dated with installation date?	Yes
No leaks around filter?	Yes
No leaks from flex connectors?	Yes

Fuel Dispenser - Dispenser Number: Dispenser 9/10

Dispenser Front	
Front panel clean and polished?	Yes
All electronic displays correctly lit and clearly visible? (Each grade of fuel, price, and monochrome display)	Yes
No signs of tampering with locks, card reader slot, or overall dispenser? (Security tape in place?)	Yes
Warning and fuel instruction decals posted and readable?	Yes
Card reader is functioning? Fast Tap is functioning? (Test by inserting card and then cancel the transaction.)	Yes
Card reader cleaned with alcohol card?	Yes
Fuel Dispensing Equipment	
Nozzle spouts are tight, round and have no cracks or excessive wear?	Yes
Automatic shutoff holes are open and in good condition?	Yes
Nozzle hold-open latches are straight, move freely, and return springs operate properly?	Yes
Nozzle bodies and scuff guards are clean and in good condition with easy to read warning labels?	Yes
Nozzles have proper splash guards installed?	Yes
Nozzle valve stems are clean and dry?	Yes
Nozzle/hose connections are clean and dry?	Yes
Swivel fittings are clean, dry, and move easily? (If present)	Yes
Hoses are in good condition with no cuts, cracks, bulges, blisters, flat spots, kinks, or worn spots?	Yes
Dispenser/hose connections are clean and dry?	Yes
Breakaways are clean and dry?	Yes
Whip hoses are in good condition with no cuts, cracks, or blisters?	Yes
Fittings at the end of whip hoses are clean and dry?	Yes
Check stamped date on nozzles, swivels, and breakaways. "Remove-by" date on nozzles, swivels, and breakaways has not been exceeded?	Yes
Island or pavement around the dispenser shows no sign of recent spills or leaks?	Yes
Correct pricing for each product and price displays are easy to read?	Yes
Under Dispenser Components	
Under dispenser sump is clean and empty? (No water, product, or debris.)	Yes
Under dispenser sump has no leaks, cracks, bulges, or holes?	Yes
Shear valve is properly secured and anchored?	Yes

Fuel Dispenser - Dispenser Number: Dispenser 9/10

Shear valve has no leaks or seepage visible?	Yes
No abnormal appearance of piping or components? (Rust, discoloration, swelling, or disintegration)	Yes
No leaks around piping unions?	Yes
All filters are clean, dry, and dated with installation date?	Yes
No leaks around filter?	Yes
No leaks from flex connectors?	Yes

USTs**UST - Tank ID: T1: Gasoline**

Fill Port	
Spill Bucket	
Spill bucket lid fits securely and gasket is in good condition?	Yes
Spill bucket lid is properly painted and clearly identifiable?	Yes
No signs of tampering with fill cap?	Yes
Fill/Vapor cap fits securely and has proper gasket in place?	Yes
Spill bucket is dry and free of debris?	Yes
Spill bucket shows no signs of damage or cracking?	Yes
Stage I Vapor Recovery Port	
Spill Bucket	
Spill bucket lid fits securely and gasket is in good condition?	Yes
Spill bucket lid is properly painted and clearly identifiable?	Yes
Fill/Vapor cap fits securely and has proper gasket in place?	Yes
Spill bucket is dry and free of debris?	Yes
Spill bucket shows no signs of damage or cracking?	Yes

UST - Tank ID: T2: Gasoline

Fill Port	
Spill Bucket	
Spill bucket lid fits securely and gasket is in good condition?	Yes
Spill bucket lid is properly painted and clearly identifiable?	Yes
No signs of tampering with fill cap?	Yes
Fill/Vapor cap fits securely and has proper gasket in place?	Yes
Spill bucket is dry and free of debris?	Yes
Spill bucket shows no signs of damage or cracking?	Yes
Stage I Vapor Recovery Port	
Spill Bucket	

UST - Tank ID: T2: Gasoline

Spill bucket lid fits securely and gasket is in good condition?	Yes
Spill bucket lid is properly painted and clearly identifiable?	Yes
Fill/Vapor cap fits securely and has proper gasket in place?	Yes
Spill bucket is dry and free of debris?	Yes
Spill bucket shows no signs of damage or cracking?	Yes

UST - Tank ID: T3: E-85

Fill Port	
Spill Bucket	
Spill bucket lid fits securely and gasket is in good condition?	Yes
Spill bucket lid is properly painted and clearly identifiable?	Yes
No signs of tampering with fill cap?	Yes
Fill/Vapor cap fits securely and has proper gasket in place?	Yes
Spill bucket is dry and free of debris?	Yes
Spill bucket shows no signs of damage or cracking?	Yes
Stage I Vapor Recovery Port	
Spill Bucket	
Spill bucket lid fits securely and gasket is in good condition?	Yes
Spill bucket lid is properly painted and clearly identifiable?	Yes
Fill/Vapor cap fits securely and has proper gasket in place?	Yes
Spill bucket is dry and free of debris?	Yes
Spill bucket shows no signs of damage or cracking?	Yes

UST - Tank ID: T4: Diesel 8k

Fill Port	
Spill Bucket	
Spill bucket lid fits securely and gasket is in good condition?	Yes
Spill bucket lid is properly painted and clearly identifiable?	Yes
No signs of tampering with fill cap?	Yes
Fill/Vapor cap fits securely and has proper gasket in place?	Yes
Spill bucket is dry and free of debris?	Yes
Spill bucket shows no signs of damage or cracking?	Yes
Stage I Vapor Recovery Port	
Spill Bucket	
Spill bucket lid fits securely and gasket is in good condition?	Yes
Spill bucket lid is properly painted and clearly identifiable?	Yes
Fill/Vapor cap fits securely and has proper gasket in place?	Yes

UST - Tank ID: T4: Diesel 8k	
Spill bucket is dry and free of debris?	Yes
Spill bucket shows no signs of damage or cracking?	Yes

UST - Tank ID: T5: Kerosene 4k	
Fill Port	
Spill Bucket	
Spill bucket lid fits securely and gasket is in good condition?	Yes
Spill bucket lid is properly painted and clearly identifiable?	Yes
No signs of tampering with fill cap?	Yes
Fill/Vapor cap fits securely and has proper gasket in place?	Yes
Spill bucket is dry and free of debris?	Yes
Spill bucket shows no signs of damage or cracking?	Yes
Stage I Vapor Recovery Port	
Spill Bucket	
Spill bucket lid fits securely and gasket is in good condition?	Yes
Spill bucket lid is properly painted and clearly identifiable?	Yes
Fill/Vapor cap fits securely and has proper gasket in place?	Yes
Spill bucket is dry and free of debris?	Yes
Spill bucket shows no signs of damage or cracking?	Yes

Emergency Stops

Emergency Stop - Location: Unknown	
Emergency Stop	
Is there clear access to emergency stop button?	Yes
Emergency Stop button is clearly labeled (inside and out)	Yes
No visible cracks, missing button, or other damage?	Yes

Audible Overfill Alarms

Audible Overfill Alarm - Location: Side of Building	
Overfill Alarm	
Overfill alarm is working and labeled?	Yes

Intercom Systems

Intercom System - Location: Every Dispenser	
Intercom System	
Console and speakers are working?	Yes

Emergency Spill Kits

Emergency Spill Kit - Location: In Building	
Spill Clean Up	
Fuel spill clean up and dispenser out of service supplies on hand?	Yes

Monitoring Equipment

Monitoring Equipment - Location: Office	
General	
Veeder-Root	
Monitoring System is active?	Yes
No active alarms?	Yes
Manual sticking comparing to system readings?	Yes



Prepared By
GAS TL 132

Facility Details
Meijer
132 - MEIJER STORES INC 132
150 S MARLIN DR
GREENWOOD, IN 46142

State ID#:

Action Item Occurrences

Equipment	Description
-----------	-------------



Prepared By
GAS TL 132

Facility Details
Meijer
132 - MEIJER STORES INC 132
150 S MARLIN DR
GREENWOOD, IN 46142

State ID#:

Attachment Summary

Photo	Description
-------	-------------



Prepared By
GAS TL 132

Facility Details

Meijer
132 - MEIJER STORES INC 132
150 S MARLIN DR
GREENWOOD, IN 46142

State ID#:

Gas Station Monthly Inspection

Completed March 31, 2024

Owner Details	Facility Details
Meijer 2929 Walker Ave NW Grand Rapids, MI 49544 6164536711	132 - MEIJER STORES INC 132 Main System 150 S MARLIN DR GREENWOOD, IN, 46142

Noreen Rydzewski

Facility Representative - Printed Name

Facility Representative - Signature

General

Personnel Verification	
Enter Your First and Last Name:	Noreen Rydzewski
Enter Employee ID Number:	2290203
Canopy	
White paint is in good shape with no flaking, peeling or missing paint?	Yes
No rust, discolorations, or penetrations in steel columns?	Yes
No dented or damaged metal in canopy deck/ceiling?	Yes
Gutters are not dented and are draining properly?	Yes
Canopy lights are working and secure with no signs of hanging down?	Yes
Lot/Parking Drainage	
There are no pot holes or areas of standing/pooled water after rain or snow melt has occurred?	Yes
Tank Farm	
Tank Farm shows no signs of water damage?	Yes
Tank Farm area is clean and free of debris and salt?	Yes
Is the area around the manholes free of standing/pooling water?	Yes
Petroleum Contact Water and Blue Plastic Drums Accessible	
Within the dumpster enclosure, path to black metal Petroleum Contact Water drum(s) and Blue plastic drum is clear?	Yes
Licenses, Key/Locks, Replacement Equipment	
Licenses all displayed per the standards manual?	Yes
Underground Storage Tank certification posted?	Yes
Proper key control in place for dispenser keys, with spare held by asset protection?	Yes
Keyed locks functional on dispensers?	Yes
Replacement equipment (hoses, nozzles, filters) on hand in the quantities required?	Yes

Fuel Dispensers

Fuel Dispenser - Dispenser Number: Dispenser 11/12	
Dispenser Front	
Front panel clean and polished?	Yes
All electronic displays correctly lit and clearly visible? (Each grade of fuel, price, and monochrome display)	Yes
No signs of tampering with locks, card reader slot, or overall dispenser? (Security tape in place?)	Yes
Warning and fuel instruction decals posted and readable?	Yes
Card reader is functioning? Fast Tap is functioning? (Test by inserting card and then cancel the transaction.)	Yes
Card reader cleaned with alcohol card?	Yes
Fuel Dispensing Equipment	
Nozzle spouts are tight, round and have no cracks or excessive wear?	Yes

Fuel Dispenser - Dispenser Number: Dispenser 11/12

Automatic shutoff holes are open and in good condition?	Yes
Nozzle hold-open latches are straight, move freely, and return springs operate properly?	Yes
Nozzle bodies and scuff guards are clean and in good condition with easy to read warning lables?	Yes
Nozzles have proper splash guards installed?	Yes
Nozzle valve stems are clean and dry?	Yes
Nozzle/hose connections are clean and dry?	Yes
Swivel fittings are clean, dry, and move easily? (If present)	Yes
Hoses are in good condition with no cuts, cracks, bulges, blisters, flat spots, kinks, or worn spots?	Yes
Dispenser/hose connections are clean and dry?	Yes
Breakaways are clean and dry?	Yes
Whip hoses are in good condition with no cuts, cracks, or blisters?	Yes
Fittings at the end of whip hoses are clean and dry?	Yes
Check stamped date on nozzles, swivels, and breakaways. "Remove-by" date on nozzles, swivels, and breakaways has not been exceeded?	Yes
Island or pavement around the dispenser shows no sign of recent spills or leaks?	Yes
Correct pricing for each product and price displays are easy to read?	Yes
Under Dispenser Components	
Under dispenser sump is clean and empty? (No water, product, or debris.)	Yes
Under dispenser sump has no leaks, cracks, bulges, or holes?	Yes
Shear valve is properly secured and anchored?	Yes
Shear valve has no leaks or seepage visible?	Yes
No abnormal appearance of piping or components? (Rust, discoloration, swelling, or disintegration)	Yes
No leaks around piping unions?	Yes
All filters are clean, dry, and dated with installation date?	Yes
No leaks around filter?	Yes
No leaks from flex connectors?	Yes

Fuel Dispenser - Dispenser Number: Dispenser 1/2

Dispenser Front	
Front panel clean and polished?	Yes
All electronic displays correctly lit and clearly visible? (Each grade of fuel, price, and monochrome display)	Yes
No signs of tampering with locks, card reader slot, or overall dispenser? (Security tape in place?)	Yes
Warning and fuel instruction decals posted and readable?	Yes
Card reader is functioning? Fast Tap is functioning? (Test by inserting card and then cancel the transaction.)	Yes
Card reader cleaned with alcohol card?	Yes
Fuel Dispensing Equipment	

Fuel Dispenser - Dispenser Number: Dispenser 1/2

Nozzle spouts are tight, round and have no cracks or excessive wear?	Yes
Automatic shutoff holes are open and in good condition?	Yes
Nozzle hold-open latches are straight, move freely, and return springs operate properly?	Yes
Nozzle bodies and scuff guards are clean and in good condition with easy to read warning labels?	Yes
Nozzles have proper splash guards installed?	Yes
Nozzle valve stems are clean and dry?	Yes
Nozzle/hose connections are clean and dry?	Yes
Swivel fittings are clean, dry, and move easily? (If present)	Yes
Hoses are in good condition with no cuts, cracks, bulges, blisters, flat spots, kinks, or worn spots?	Yes
Dispenser/hose connections are clean and dry?	Yes
Breakaways are clean and dry?	Yes
Whip hoses are in good condition with no cuts, cracks, or blisters?	Yes
Fittings at the end of whip hoses are clean and dry?	Yes
Check stamped date on nozzles, swivels, and breakaways. "Remove-by" date on nozzles, swivels, and breakaways has not been exceeded?	Yes
Island or pavement around the dispenser shows no sign of recent spills or leaks?	Yes
Correct pricing for each product and price displays are easy to read?	Yes

Under Dispenser Components

Under dispenser sump is clean and empty? (No water, product, or debris.)	Yes
Under dispenser sump has no leaks, cracks, bulges, or holes?	Yes
Shear valve is properly secured and anchored?	Yes
Shear valve has no leaks or seepage visible?	Yes
No abnormal appearance of piping or components? (Rust, discoloration, swelling, or disintegration)	Yes
No leaks around piping unions?	Yes
All filters are clean, dry, and dated with installation date?	Yes
No leaks around filter?	Yes
No leaks from flex connectors?	Yes

Fuel Dispenser - Dispenser Number: Dispenser 13**Dispenser Front**

Front panel clean and polished?	Yes
All electronic displays correctly lit and clearly visible? (Each grade of fuel, price, and monochrome display)	Yes
No signs of tampering with locks, card reader slot, or overall dispenser? (Security tape in place?)	Yes
Warning and fuel instruction decals posted and readable?	Yes
Card reader is functioning? Fast Tap is functioning? (Test by inserting card and then cancel the transaction.)	Yes
Card reader cleaned with alcohol card?	Yes

Fuel Dispenser - Dispenser Number: Dispenser 13**Fuel Dispensing Equipment**

Nozzle spouts are tight, round and have no cracks or excessive wear?	Yes
Automatic shutoff holes are open and in good condition?	Yes
Nozzle hold-open latches are straight, move freely, and return springs operate properly?	Yes
Nozzle bodies and scuff guards are clean and in good condition with easy to read warning lables?	Yes
Nozzles have proper splash guards installed?	Yes
Nozzle valve stems are clean and dry?	Yes
Nozzle/hose connections are clean and dry?	Yes
Swivel fittings are clean, dry, and move easily? (If present)	Yes
Hoses are in good condition with no cuts, cracks, bulges, blisters, flat spots, kinks, or worn spots?	Yes
Dispenser/hose connections are clean and dry?	Yes
Breakaways are clean and dry?	Yes
Whip hoses are in good condition with no cuts, cracks, or blisters?	Yes
Fittings at the end of whip hoses are clean and dry?	Yes
Check stamped date on nozzles, swivels, and breakaways. "Remove-by" date on nozzles, swivels, and breakaways has not been exceeded?	Yes
Island or pavement around the dispenser shows no sign of recent spills or leaks?	Yes
Correct pricing for each product and price displays are easy to read?	Yes

Under Dispenser Components

Under dispenser sump is clean and empty? (No water, product, or debris.)	Yes
Under dispenser sump has no leaks, cracks, bulges, or holes?	Yes
Shear valve is properly secured and anchored?	Yes
Shear valve has no leaks or seepage visible?	Yes
No abnormal appearance of piping or components? (Rust, discoloration, swelling, or disintegration)	Yes
No leaks around piping unions?	Yes
All filters are clean, dry, and dated with installation date?	Yes
No leaks around filter?	Yes
No leaks from flex connectors?	Yes

Kerosene

Existing remote monitoring camera and monitor operating and in good condition?	Yes
Camera view is of the Kerosene area?	Yes
No hold open latch on Kerosene nozzle?	Yes
Tether is properly secured on hose as required for 8' hoses?	Yes

Fuel Dispenser - Dispenser Number: Dispenser 3/4**Dispenser Front**

Front panel clean and polished?	Yes
---------------------------------	-----

Fuel Dispenser - Dispenser Number: Dispenser 3/4

All electronic displays correctly lit and clearly visible? (Each grade of fuel, price, and monochrome display)	Yes
No signs of tampering with locks, card reader slot, or overall dispenser? (Security tape in place?)	Yes
Warning and fuel instruction decals posted and readable?	Yes
Card reader is functioning? Fast Tap is functioning? (Test by inserting card and then cancel the transaction.)	Yes
Card reader cleaned with alcohol card?	Yes

Fuel Dispensing Equipment

Nozzle spouts are tight, round and have no cracks or excessive wear?	Yes
Automatic shutoff holes are open and in good condition?	Yes
Nozzle hold-open latches are straight, move freely, and return springs operate properly?	Yes
Nozzle bodies and scuff guards are clean and in good condition with easy to read warning lables?	Yes
Nozzles have proper splash guards installed?	Yes
Nozzle valve stems are clean and dry?	Yes
Nozzle/hose connections are clean and dry?	Yes
Swivel fittings are clean, dry, and move easily? (If present)	Yes
Hoses are in good condition with no cuts, cracks, bulges, blisters, flat spots, kinks, or worn spots?	Yes
Dispenser/hose connections are clean and dry?	Yes
Breakaways are clean and dry?	Yes
Whip hoses are in good condition with no cuts, cracks, or blisters?	Yes
Fittings at the end of whip hoses are clean and dry?	Yes
Check stamped date on nozzles, swivels, and breakaways. "Remove-by" date on nozzles, swivels, and breakaways has not been exceeded?	Yes
Island or pavement around the dispenser shows no sign of recent spills or leaks?	Yes
Correct pricing for each product and price displays are easy to read?	Yes

Under Dispenser Components

Under dispenser sump is clean and empty? (No water, product, or debris.)	Yes
Under dispenser sump has no leaks, cracks, bulges, or holes?	Yes
Shear valve is properly secured and anchored?	Yes
Shear valve has no leaks or seepage visible?	Yes
No abnormal appearance of piping or components? (Rust, discoloration, swelling, or disintegration)	Yes
No leaks around piping unions?	Yes
All filters are clean, dry, and dated with installation date?	Yes
No leaks around filter?	Yes
No leaks from flex connectors?	Yes

Fuel Dispenser - Dispenser Number: Dispenser 5/6**Dispenser Front**

Fuel Dispenser - Dispenser Number: Dispenser 5/6

Front panel clean and polished?	Yes
All electronic displays correctly lit and clearly visible? (Each grade of fuel, price, and monochrome display)	Yes
No signs of tampering with locks, card reader slot, or overall dispenser? (Security tape in place?)	Yes
Warning and fuel instruction decals posted and readable?	Yes
Card reader is functioning? Fast Tap is functioning? (Test by inserting card and then cancel the transaction.)	Yes
Card reader cleaned with alcohol card?	Yes

Fuel Dispensing Equipment

Nozzle spouts are tight, round and have no cracks or excessive wear?	Yes
Automatic shutoff holes are open and in good condition?	Yes
Nozzle hold-open latches are straight, move freely, and return springs operate properly?	Yes
Nozzle bodies and scuff guards are clean and in good condition with easy to read warning labels?	Yes
Nozzles have proper splash guards installed?	Yes
Nozzle valve stems are clean and dry?	Yes
Nozzle/hose connections are clean and dry?	Yes
Swivel fittings are clean, dry, and move easily? (If present)	Yes
Hoses are in good condition with no cuts, cracks, bulges, blisters, flat spots, kinks, or worn spots?	Yes
Dispenser/hose connections are clean and dry?	Yes
Breakaways are clean and dry?	Yes
Whip hoses are in good condition with no cuts, cracks, or blisters?	Yes
Fittings at the end of whip hoses are clean and dry?	Yes
Check stamped date on nozzles, swivels, and breakaways. "Remove-by" date on nozzles, swivels, and breakaways has not been exceeded?	Yes
Island or pavement around the dispenser shows no sign of recent spills or leaks?	Yes
Correct pricing for each product and price displays are easy to read?	Yes

Under Dispenser Components

Under dispenser sump is clean and empty? (No water, product, or debris.)	Yes
Under dispenser sump has no leaks, cracks, bulges, or holes?	Yes
Shear valve is properly secured and anchored?	Yes
Shear valve has no leaks or seepage visible?	Yes
No abnormal appearance of piping or components? (Rust, discoloration, swelling, or disintegration)	Yes
No leaks around piping unions?	Yes
All filters are clean, dry, and dated with installation date?	Yes
No leaks around filter?	Yes
No leaks from flex connectors?	Yes

E85 Dispenser

Is the whip hose E85 compatible? (Marked with yellow stripe & "E85")	Yes
--	-----

Fuel Dispenser - Dispenser Number: Dispenser 5/6

Is the fuel hose E85 compatible? (Marked with yellow stripe & "E85")	Yes
Is the breakaway E85 compatible?	Yes
Is the swivel E85 compatible?	Yes
Is the nozzle E85 compatible?	Yes

Fuel Dispenser - Dispenser Number: Dispenser 7/8

Dispenser Front	
Front panel clean and polished?	Yes
All electronic displays correctly lit and clearly visible? (Each grade of fuel, price, and monochrome display)	Yes
No signs of tampering with locks, card reader slot, or overall dispenser? (Security tape in place?)	Yes
Warning and fuel instruction decals posted and readable?	Yes
Card reader is functioning? Fast Tap is functioning? (Test by inserting card and then cancel the transaction.)	Yes
Card reader cleaned with alcohol card?	Yes
Fuel Dispensing Equipment	
Nozzle spouts are tight, round and have no cracks or excessive wear?	Yes
Automatic shutoff holes are open and in good condition?	Yes
Nozzle hold-open latches are straight, move freely, and return springs operate properly?	Yes
Nozzle bodies and scuff guards are clean and in good condition with easy to read warning labels?	Yes
Nozzles have proper splash guards installed?	Yes
Nozzle valve stems are clean and dry?	Yes
Nozzle/hose connections are clean and dry?	Yes
Swivel fittings are clean, dry, and move easily? (If present)	Yes
Hoses are in good condition with no cuts, cracks, bulges, blisters, flat spots, kinks, or worn spots?	Yes
Dispenser/hose connections are clean and dry?	Yes
Breakaways are clean and dry?	Yes
Whip hoses are in good condition with no cuts, cracks, or blisters?	Yes
Fittings at the end of whip hoses are clean and dry?	Yes
Check stamped date on nozzles, swivels, and breakaways. "Remove-by" date on nozzles, swivels, and breakaways has not been exceeded?	Yes
Island or pavement around the dispenser shows no sign of recent spills or leaks?	Yes
Correct pricing for each product and price displays are easy to read?	Yes
Under Dispenser Components	
Under dispenser sump is clean and empty? (No water, product, or debris.)	Yes
Under dispenser sump has no leaks, cracks, bulges, or holes?	Yes
Shear valve is properly secured and anchored?	Yes
Shear valve has no leaks or seepage visible?	Yes

Fuel Dispenser - Dispenser Number: Dispenser 7/8

No abnormal appearance of piping or components? (Rust, discoloration, swelling, or disintegration)	Yes
No leaks around piping unions?	Yes
All filters are clean, dry, and dated with installation date?	Yes
No leaks around filter?	Yes
No leaks from flex connectors?	Yes

Fuel Dispenser - Dispenser Number: Dispenser 9/10

Dispenser Front	
Front panel clean and polished?	Yes
All electronic displays correctly lit and clearly visible? (Each grade of fuel, price, and monochrome display)	Yes
No signs of tampering with locks, card reader slot, or overall dispenser? (Security tape in place?)	Yes
Warning and fuel instruction decals posted and readable?	Yes
Card reader is functioning? Fast Tap is functioning? (Test by inserting card and then cancel the transaction.)	Yes
Card reader cleaned with alcohol card?	Yes
Fuel Dispensing Equipment	
Nozzle spouts are tight, round and have no cracks or excessive wear?	Yes
Automatic shutoff holes are open and in good condition?	Yes
Nozzle hold-open latches are straight, move freely, and return springs operate properly?	Yes
Nozzle bodies and scuff guards are clean and in good condition with easy to read warning labels?	Yes
Nozzles have proper splash guards installed?	Yes
Nozzle valve stems are clean and dry?	Yes
Nozzle/hose connections are clean and dry?	Yes
Swivel fittings are clean, dry, and move easily? (If present)	Yes
Hoses are in good condition with no cuts, cracks, bulges, blisters, flat spots, kinks, or worn spots?	Yes
Dispenser/hose connections are clean and dry?	Yes
Breakaways are clean and dry?	Yes
Whip hoses are in good condition with no cuts, cracks, or blisters?	Yes
Fittings at the end of whip hoses are clean and dry?	Yes
Check stamped date on nozzles, swivels, and breakaways. "Remove-by" date on nozzles, swivels, and breakaways has not been exceeded?	Yes
Island or pavement around the dispenser shows no sign of recent spills or leaks?	Yes
Correct pricing for each product and price displays are easy to read?	Yes
Under Dispenser Components	
Under dispenser sump is clean and empty? (No water, product, or debris.)	Yes
Under dispenser sump has no leaks, cracks, bulges, or holes?	Yes
Shear valve is properly secured and anchored?	Yes

Fuel Dispenser - Dispenser Number: Dispenser 9/10

Shear valve has no leaks or seepage visible?	Yes
No abnormal appearance of piping or components? (Rust, discoloration, swelling, or disintegration)	Yes
No leaks around piping unions?	Yes
All filters are clean, dry, and dated with installation date?	Yes
No leaks around filter?	Yes
No leaks from flex connectors?	Yes

USTs**UST - Tank ID: T1: Gasoline**

Fill Port	
Spill Bucket	
Spill bucket lid fits securely and gasket is in good condition?	Yes
Spill bucket lid is properly painted and clearly identifiable?	Yes
No signs of tampering with fill cap?	Yes
Fill/Vapor cap fits securely and has proper gasket in place?	Yes
Spill bucket is dry and free of debris?	Yes
Spill bucket shows no signs of damage or cracking?	Yes
Stage I Vapor Recovery Port	
Spill Bucket	
Spill bucket lid fits securely and gasket is in good condition?	Yes
Spill bucket lid is properly painted and clearly identifiable?	Yes
Fill/Vapor cap fits securely and has proper gasket in place?	Yes
Spill bucket is dry and free of debris?	Yes
Spill bucket shows no signs of damage or cracking?	Yes

UST - Tank ID: T2: Gasoline

Fill Port	
Spill Bucket	
Spill bucket lid fits securely and gasket is in good condition?	Yes
Spill bucket lid is properly painted and clearly identifiable?	Yes
No signs of tampering with fill cap?	Yes
Fill/Vapor cap fits securely and has proper gasket in place?	Yes
Spill bucket is dry and free of debris?	Yes
Spill bucket shows no signs of damage or cracking?	Yes
Stage I Vapor Recovery Port	
Spill Bucket	

UST - Tank ID: T2: Gasoline

Spill bucket lid fits securely and gasket is in good condition?	Yes
Spill bucket lid is properly painted and clearly identifiable?	Yes
Fill/Vapor cap fits securely and has proper gasket in place?	Yes
Spill bucket is dry and free of debris?	Yes
Spill bucket shows no signs of damage or cracking?	Yes

UST - Tank ID: T3: E-85

Fill Port	
Spill Bucket	
Spill bucket lid fits securely and gasket is in good condition?	Yes
Spill bucket lid is properly painted and clearly identifiable?	Yes
No signs of tampering with fill cap?	Yes
Fill/Vapor cap fits securely and has proper gasket in place?	Yes
Spill bucket is dry and free of debris?	Yes
Spill bucket shows no signs of damage or cracking?	Yes
Stage I Vapor Recovery Port	
Spill Bucket	
Spill bucket lid fits securely and gasket is in good condition?	Yes
Spill bucket lid is properly painted and clearly identifiable?	Yes
Fill/Vapor cap fits securely and has proper gasket in place?	Yes
Spill bucket is dry and free of debris?	Yes
Spill bucket shows no signs of damage or cracking?	Yes

UST - Tank ID: T4: Diesel 8k

Fill Port	
Spill Bucket	
Spill bucket lid fits securely and gasket is in good condition?	Yes
Spill bucket lid is properly painted and clearly identifiable?	Yes
No signs of tampering with fill cap?	Yes
Fill/Vapor cap fits securely and has proper gasket in place?	Yes
Spill bucket is dry and free of debris?	Yes
Spill bucket shows no signs of damage or cracking?	Yes
Stage I Vapor Recovery Port	
Spill Bucket	
Spill bucket lid fits securely and gasket is in good condition?	Yes
Spill bucket lid is properly painted and clearly identifiable?	Yes
Fill/Vapor cap fits securely and has proper gasket in place?	Yes

UST - Tank ID: T4: Diesel 8k	
Spill bucket is dry and free of debris?	Yes
Spill bucket shows no signs of damage or cracking?	Yes

UST - Tank ID: T5: Kerosene 4k	
Fill Port	
Spill Bucket	
Spill bucket lid fits securely and gasket is in good condition?	Yes
Spill bucket lid is properly painted and clearly identifiable?	Yes
No signs of tampering with fill cap?	Yes
Fill/Vapor cap fits securely and has proper gasket in place?	Yes
Spill bucket is dry and free of debris?	Yes
Spill bucket shows no signs of damage or cracking?	Yes
Stage I Vapor Recovery Port	
Spill Bucket	
Spill bucket lid fits securely and gasket is in good condition?	Yes
Spill bucket lid is properly painted and clearly identifiable?	Yes
Fill/Vapor cap fits securely and has proper gasket in place?	Yes
Spill bucket is dry and free of debris?	Yes
Spill bucket shows no signs of damage or cracking?	Yes

Emergency Stops

Emergency Stop - Location: Unknown	
Emergency Stop	
Is there clear access to emergency stop button?	Yes
Emergency Stop button is clearly labeled (inside and out)	Yes
No visible cracks, missing button, or other damage?	Yes

Audible Overfill Alarms

Audible Overfill Alarm - Location: Side of Building	
Overfill Alarm	
Overfill alarm is working and labeled?	Yes

Intercom Systems

Intercom System - Location: Every Dispenser	
Intercom System	
Console and speakers are working?	Yes

Emergency Spill Kits

Emergency Spill Kit - Location: In Building	
Spill Clean Up	
Fuel spill clean up and dispenser out of service supplies on hand?	Yes

Monitoring Equipment

Monitoring Equipment - Location: Office	
General	
Veeder-Root	
Monitoring System is active?	Yes
No active alarms?	Yes
Manual sticking comparing to system readings?	Yes



Prepared By
GAS TL 132

Facility Details
Meijer
132 - MEIJER STORES INC 132
150 S MARLIN DR
GREENWOOD, IN 46142

State ID#:

Action Item Occurrences

Equipment	Description
-----------	-------------



Prepared By
GAS TL 132

Facility Details
Meijer
132 - MEIJER STORES INC 132
150 S MARLIN DR
GREENWOOD, IN 46142

State ID#:

Attachment Summary

Photo	Description
-------	-------------



Prepared By
GAS TL 132

Facility Details

Meijer
132 - MEIJER STORES INC 132
150 S MARLIN DR
GREENWOOD, IN 46142

State ID#:

Weekly Dispenser Inspection Checklist

Completed April 7, 2024

Owner Details	Facility Details
Meijer 2929 Walker Ave NW Grand Rapids, MI 49544 6164536711	132 - MEIJER STORES INC 132 Main System 150 S MARLIN DR GREENWOOD, IN, 46142

Noreen Rydzewski

Facility Representative - Printed Name

Facility Representative - Signature

General

Personnel Verification	
Enter Your First and Last Name:	Noreen Rydzewski
Enter Employee ID Number:	2290203
Petroleum Contact Water and Blue Plastic Drums Accessible	
Within the dumpster enclosure, path to black metal Petroleum Contact Water drum(s) and Blue plastic drum is clear?	Yes

Fuel Dispensers

Fuel Dispenser - Dispenser Number: Dispenser 11/12	
Fuel Dispensing Equipment	
Nozzle spout is tight, round and has no cracks or excessive wear?	Yes
Automatic shutoff hole is open and in good condition?	Yes
Nozzle hold-open latch is straight, moves freely, and return spring operates properly?	Yes
Nozzle body and scuff guard are clean and in good condition with easy to read warning lables?	Yes
Nozzle valve stem is clean and dry?	Yes
Nozzle/hose connection is clean and dry?	Yes
Swivel fitting is clean, dry, and moves easily? (If present)	Yes
Hose is in good condition with no cuts, cracks, bulges, blisters, flat spots, kinks, or worn spots?	Yes
Dispenser/hose connection is clean and dry?	Yes
Breakaway is clean and dry?	Yes
Whip hose is in good condition with no cuts, cracks, or blisters? Fittings at the end of whip hose are clean and dry?	Yes
Check stamped date on nozzle, swivel, and breakaway. "Remove-by" date on nozzle, swivel, and breakaway has not been exceeded?	Yes
Island or pavement around the dispenser shows no sign of recent spills or leaks?	Yes
Correct pricing for each product and price displays are easy to read?	Yes

Fuel Dispenser - Dispenser Number: Dispenser 1/2	
Fuel Dispensing Equipment	
Nozzle spout is tight, round and has no cracks or excessive wear?	Yes
Automatic shutoff hole is open and in good condition?	Yes
Nozzle hold-open latch is straight, moves freely, and return spring operates properly?	Yes
Nozzle body and scuff guard are clean and in good condition with easy to read warning lables?	Yes
Nozzle valve stem is clean and dry?	Yes
Nozzle/hose connection is clean and dry?	Yes
Swivel fitting is clean, dry, and moves easily? (If present)	Yes
Hose is in good condition with no cuts, cracks, bulges, blisters, flat spots, kinks, or worn spots?	Yes
Dispenser/hose connection is clean and dry?	Yes

Fuel Dispenser - Dispenser Number: Dispenser 1/2

Breakaway is clean and dry?	Yes
Whip hose is in good condition with no cuts, cracks, or blisters? Fittings at the end of whip hose are clean and dry?	Yes
Check stamped date on nozzle, swivel, and breakaway. "Remove-by" date on nozzle, swivel, and breakaway has not been exceeded?	Yes
Island or pavement around the dispenser shows no sign of recent spills or leaks?	Yes
Correct pricing for each product and price displays are easy to read?	Yes

Fuel Dispenser - Dispenser Number: Dispenser 13**Fuel Dispensing Equipment**

Nozzle spout is tight, round and has no cracks or excessive wear?	Yes
Automatic shutoff hole is open and in good condition?	Yes
Nozzle hold-open latch is straight, moves freely, and return spring operates properly?	Yes
Nozzle body and scuff guard are clean and in good condition with easy to read warning lables?	Yes
Nozzle valve stem is clean and dry?	Yes
Nozzle/hose connection is clean and dry?	Yes
Swivel fitting is clean, dry, and moves easily? (If present)	Yes
Hose is in good condition with no cuts, cracks, bulges, blisters, flat spots, kinks, or worn spots?	Yes
Dispenser/hose connection is clean and dry?	Yes
Breakaway is clean and dry?	Yes
Whip hose is in good condition with no cuts, cracks, or blisters? Fittings at the end of whip hose are clean and dry?	Yes
Check stamped date on nozzle, swivel, and breakaway. "Remove-by" date on nozzle, swivel, and breakaway has not been exceeded?	Yes
Island or pavement around the dispenser shows no sign of recent spills or leaks?	Yes
Correct pricing for each product and price displays are easy to read?	Yes

Fuel Dispenser - Dispenser Number: Dispenser 3/4**Fuel Dispensing Equipment**

Nozzle spout is tight, round and has no cracks or excessive wear?	Yes
Automatic shutoff hole is open and in good condition?	Yes
Nozzle hold-open latch is straight, moves freely, and return spring operates properly?	Yes
Nozzle body and scuff guard are clean and in good condition with easy to read warning lables?	Yes
Nozzle valve stem is clean and dry?	Yes
Nozzle/hose connection is clean and dry?	Yes
Swivel fitting is clean, dry, and moves easily? (If present)	Yes
Hose is in good condition with no cuts, cracks, bulges, blisters, flat spots, kinks, or worn spots?	Yes
Dispenser/hose connection is clean and dry?	Yes
Breakaway is clean and dry?	Yes

Fuel Dispenser - Dispenser Number: Dispenser 3/4

Whip hose is in good condition with no cuts, cracks, or blisters? Fittings at the end of whip hose are clean and dry?	Yes
Check stamped date on nozzle, swivel, and breakaway. "Remove-by" date on nozzle, swivel, and breakaway has not been exceeded?	Yes
Island or pavement around the dispenser shows no sign of recent spills or leaks?	Yes
Correct pricing for each product and price displays are easy to read?	Yes

Fuel Dispenser - Dispenser Number: Dispenser 5/6

Fuel Dispensing Equipment	
Nozzle spout is tight, round and has no cracks or excessive wear?	Yes
Automatic shutoff hole is open and in good condition?	Yes
Nozzle hold-open latch is straight, moves freely, and return spring operates properly?	Yes
Nozzle body and scuff guard are clean and in good condition with easy to read warning lables?	Yes
Nozzle valve stem is clean and dry?	Yes
Nozzle/hose connection is clean and dry?	Yes
Swivel fitting is clean, dry, and moves easily? (If present)	Yes
Hose is in good condition with no cuts, cracks, bulges, blisters, flat spots, kinks, or worn spots?	Yes
Dispenser/hose connection is clean and dry?	Yes
Breakaway is clean and dry?	Yes
Whip hose is in good condition with no cuts, cracks, or blisters? Fittings at the end of whip hose are clean and dry?	Yes
Check stamped date on nozzle, swivel, and breakaway. "Remove-by" date on nozzle, swivel, and breakaway has not been exceeded?	Yes
Island or pavement around the dispenser shows no sign of recent spills or leaks?	Yes
Correct pricing for each product and price displays are easy to read?	Yes
E85 Dispenser	
Is the whip hose E85 compatible? (Marked with yellow stripe & "E85")	Yes
Is the fuel hose E85 compatible? (Marked with yellow stripe & "E85")	Yes
Is the breakaway E85 compatible?	Yes
Is the swivel E85 compatible?	Yes
Is the nozzle E85 compatible?	Yes

Fuel Dispenser - Dispenser Number: Dispenser 7/8

Fuel Dispensing Equipment	
Nozzle spout is tight, round and has no cracks or excessive wear?	Yes
Automatic shutoff hole is open and in good condition?	Yes
Nozzle hold-open latch is straight, moves freely, and return spring operates properly?	Yes
Nozzle body and scuff guard are clean and in good condition with easy to read warning lables?	Yes
Nozzle valve stem is clean and dry?	Yes

Fuel Dispenser - Dispenser Number: Dispenser 7/8

Nozzle/hose connection is clean and dry?	Yes
Swivel fitting is clean, dry, and moves easily? (If present)	Yes
Hose is in good condition with no cuts, cracks, bulges, blisters, flat spots, kinks, or worn spots?	Yes
Dispenser/hose connection is clean and dry?	Yes
Breakaway is clean and dry?	Yes
Whip hose is in good condition with no cuts, cracks, or blisters? Fittings at the end of whip hose are clean and dry?	Yes
Check stamped date on nozzle, swivel, and breakaway. "Remove-by" date on nozzle, swivel, and breakaway has not been exceeded?	Yes
Island or pavement around the dispenser shows no sign of recent spills or leaks?	Yes
Correct pricing for each product and price displays are easy to read?	Yes

Fuel Dispenser - Dispenser Number: Dispenser 9/10

Fuel Dispensing Equipment	
Nozzle spout is tight, round and has no cracks or excessive wear?	Yes
Automatic shutoff hole is open and in good condition?	Yes
Nozzle hold-open latch is straight, moves freely, and return spring operates properly?	Yes
Nozzle body and scuff guard are clean and in good condition with easy to read warning lables?	Yes
Nozzle valve stem is clean and dry?	Yes
Nozzle/hose connection is clean and dry?	Yes
Swivel fitting is clean, dry, and moves easily? (If present)	Yes
Hose is in good condition with no cuts, cracks, bulges, blisters, flat spots, kinks, or worn spots?	Yes
Dispenser/hose connection is clean and dry?	Yes
Breakaway is clean and dry?	Yes
Whip hose is in good condition with no cuts, cracks, or blisters? Fittings at the end of whip hose are clean and dry?	Yes
Check stamped date on nozzle, swivel, and breakaway. "Remove-by" date on nozzle, swivel, and breakaway has not been exceeded?	Yes
Island or pavement around the dispenser shows no sign of recent spills or leaks?	Yes
Correct pricing for each product and price displays are easy to read?	Yes

Monitoring Equipment**Monitoring Equipment - Location: Office**

General	
Veeder-Root	
Veeder-Root system is showing no alarms?	Yes

USTs

UST - Tank ID: T1: Gasoline	
Fill Port	
Spill Bucket	
Spill bucket is dry and free of debris?	Yes
Stage I Vapor Recovery Port	
Spill Bucket	
Spill bucket is dry and free of debris?	Yes

UST - Tank ID: T2: Gasoline	
Fill Port	
Spill Bucket	
Spill bucket is dry and free of debris?	Yes
Stage I Vapor Recovery Port	
Spill Bucket	
Spill bucket is dry and free of debris?	Yes

UST - Tank ID: T3: E-85	
Fill Port	
Spill Bucket	
Spill bucket is dry and free of debris?	Yes
Stage I Vapor Recovery Port	
Spill Bucket	
Spill bucket is dry and free of debris?	Yes

UST - Tank ID: T4: Diesel 8k	
Fill Port	
Spill Bucket	
Spill bucket is dry and free of debris?	Yes
Stage I Vapor Recovery Port	
Spill Bucket	
Spill bucket is dry and free of debris?	Yes

UST - Tank ID: T5: Kerosene 4k	
Fill Port	
Spill Bucket	
Spill bucket is dry and free of debris?	Yes
Stage I Vapor Recovery Port	
Spill Bucket	

UST - Tank ID: T5: Kerosene 4k

Spill bucket is dry and free of debris?

Yes



Prepared By
GAS TL 132

Facility Details
Meijer
132 - MEIJER STORES INC 132
150 S MARLIN DR
GREENWOOD, IN 46142

State ID#:

Action Item Occurrences

Equipment	Description
-----------	-------------



Prepared By
GAS TL 132

Facility Details
Meijer
132 - MEIJER STORES INC 132
150 S MARLIN DR
GREENWOOD, IN 46142

State ID#:

Attachment Summary

Photo	Description
-------	-------------



Prepared By
GAS TL 132

Facility Details
Meijer
132 - MEIJER STORES INC 132
150 S MARLIN DR
GREENWOOD, IN 46142

State ID#:

Weekly Dispenser Inspection Checklist

Completed April 14, 2024

Owner Details	Facility Details
Meijer 2929 Walker Ave NW Grand Rapids, MI 49544 6164536711	132 - MEIJER STORES INC 132 Main System 150 S MARLIN DR GREENWOOD, IN, 46142

Noreen Rydzewski

Facility Representative - Printed Name

Facility Representative - Signature

General

Personnel Verification	
Enter Your First and Last Name:	Noreen Rydzewski
Enter Employee ID Number:	2290203
Petroleum Contact Water and Blue Plastic Drums Accessible	
Within the dumpster enclosure, path to black metal Petroleum Contact Water drum(s) and Blue plastic drum is clear?	Yes

Fuel Dispensers

Fuel Dispenser - Dispenser Number: Dispenser 11/12	
Fuel Dispensing Equipment	
Nozzle spout is tight, round and has no cracks or excessive wear?	Yes
Automatic shutoff hole is open and in good condition?	Yes
Nozzle hold-open latch is straight, moves freely, and return spring operates properly?	Yes
Nozzle body and scuff guard are clean and in good condition with easy to read warning lables?	Yes
Nozzle valve stem is clean and dry?	Yes
Nozzle/hose connection is clean and dry?	Yes
Swivel fitting is clean, dry, and moves easily? (If present)	Yes
Hose is in good condition with no cuts, cracks, bulges, blisters, flat spots, kinks, or worn spots?	Yes
Dispenser/hose connection is clean and dry?	Yes
Breakaway is clean and dry?	Yes
Whip hose is in good condition with no cuts, cracks, or blisters? Fittings at the end of whip hose are clean and dry?	Yes
Check stamped date on nozzle, swivel, and breakaway. "Remove-by" date on nozzle, swivel, and breakaway has not been exceeded?	Yes
Island or pavement around the dispenser shows no sign of recent spills or leaks?	Yes
Correct pricing for each product and price displays are easy to read?	Yes

Fuel Dispenser - Dispenser Number: Dispenser 1/2	
Fuel Dispensing Equipment	
Nozzle spout is tight, round and has no cracks or excessive wear?	Yes
Automatic shutoff hole is open and in good condition?	Yes
Nozzle hold-open latch is straight, moves freely, and return spring operates properly?	Yes
Nozzle body and scuff guard are clean and in good condition with easy to read warning lables?	Yes
Nozzle valve stem is clean and dry?	Yes
Nozzle/hose connection is clean and dry?	Yes
Swivel fitting is clean, dry, and moves easily? (If present)	Yes
Hose is in good condition with no cuts, cracks, bulges, blisters, flat spots, kinks, or worn spots?	Yes
Dispenser/hose connection is clean and dry?	Yes

Fuel Dispenser - Dispenser Number: Dispenser 1/2

Breakaway is clean and dry?	Yes
Whip hose is in good condition with no cuts, cracks, or blisters? Fittings at the end of whip hose are clean and dry?	Yes
Check stamped date on nozzle, swivel, and breakaway. "Remove-by" date on nozzle, swivel, and breakaway has not been exceeded?	Yes
Island or pavement around the dispenser shows no sign of recent spills or leaks?	Yes
Correct pricing for each product and price displays are easy to read?	Yes

Fuel Dispenser - Dispenser Number: Dispenser 13**Fuel Dispensing Equipment**

Nozzle spout is tight, round and has no cracks or excessive wear?	Yes
Automatic shutoff hole is open and in good condition?	Yes
Nozzle hold-open latch is straight, moves freely, and return spring operates properly?	Yes
Nozzle body and scuff guard are clean and in good condition with easy to read warning lables?	Yes
Nozzle valve stem is clean and dry?	Yes
Nozzle/hose connection is clean and dry?	Yes
Swivel fitting is clean, dry, and moves easily? (If present)	Yes
Hose is in good condition with no cuts, cracks, bulges, blisters, flat spots, kinks, or worn spots?	Yes
Dispenser/hose connection is clean and dry?	Yes
Breakaway is clean and dry?	Yes
Whip hose is in good condition with no cuts, cracks, or blisters? Fittings at the end of whip hose are clean and dry?	Yes
Check stamped date on nozzle, swivel, and breakaway. "Remove-by" date on nozzle, swivel, and breakaway has not been exceeded?	Yes
Island or pavement around the dispenser shows no sign of recent spills or leaks?	Yes
Correct pricing for each product and price displays are easy to read?	Yes

Fuel Dispenser - Dispenser Number: Dispenser 3/4**Fuel Dispensing Equipment**

Nozzle spout is tight, round and has no cracks or excessive wear?	Yes
Automatic shutoff hole is open and in good condition?	Yes
Nozzle hold-open latch is straight, moves freely, and return spring operates properly?	Yes
Nozzle body and scuff guard are clean and in good condition with easy to read warning lables?	Yes
Nozzle valve stem is clean and dry?	Yes
Nozzle/hose connection is clean and dry?	Yes
Swivel fitting is clean, dry, and moves easily? (If present)	Yes
Hose is in good condition with no cuts, cracks, bulges, blisters, flat spots, kinks, or worn spots?	Yes
Dispenser/hose connection is clean and dry?	Yes
Breakaway is clean and dry?	Yes

Fuel Dispenser - Dispenser Number: Dispenser 3/4

Whip hose is in good condition with no cuts, cracks, or blisters? Fittings at the end of whip hose are clean and dry?	Yes
Check stamped date on nozzle, swivel, and breakaway. "Remove-by" date on nozzle, swivel, and breakaway has not been exceeded?	Yes
Island or pavement around the dispenser shows no sign of recent spills or leaks?	Yes
Correct pricing for each product and price displays are easy to read?	Yes

Fuel Dispenser - Dispenser Number: Dispenser 5/6

Fuel Dispensing Equipment	
Nozzle spout is tight, round and has no cracks or excessive wear?	Yes
Automatic shutoff hole is open and in good condition?	Yes
Nozzle hold-open latch is straight, moves freely, and return spring operates properly?	Yes
Nozzle body and scuff guard are clean and in good condition with easy to read warning lables?	Yes
Nozzle valve stem is clean and dry?	Yes
Nozzle/hose connection is clean and dry?	Yes
Swivel fitting is clean, dry, and moves easily? (If present)	Yes
Hose is in good condition with no cuts, cracks, bulges, blisters, flat spots, kinks, or worn spots?	Yes
Dispenser/hose connection is clean and dry?	Yes
Breakaway is clean and dry?	Yes
Whip hose is in good condition with no cuts, cracks, or blisters? Fittings at the end of whip hose are clean and dry?	Yes
Check stamped date on nozzle, swivel, and breakaway. "Remove-by" date on nozzle, swivel, and breakaway has not been exceeded?	Yes
Island or pavement around the dispenser shows no sign of recent spills or leaks?	Yes
Correct pricing for each product and price displays are easy to read?	Yes
E85 Dispenser	
Is the whip hose E85 compatible? (Marked with yellow stripe & "E85")	Yes
Is the fuel hose E85 compatible? (Marked with yellow stripe & "E85")	Yes
Is the breakaway E85 compatible?	Yes
Is the swivel E85 compatible?	Yes
Is the nozzle E85 compatible?	Yes

Fuel Dispenser - Dispenser Number: Dispenser 7/8

Fuel Dispensing Equipment	
Nozzle spout is tight, round and has no cracks or excessive wear?	Yes
Automatic shutoff hole is open and in good condition?	Yes
Nozzle hold-open latch is straight, moves freely, and return spring operates properly?	Yes
Nozzle body and scuff guard are clean and in good condition with easy to read warning lables?	Yes
Nozzle valve stem is clean and dry?	Yes

Fuel Dispenser - Dispenser Number: Dispenser 7/8

Nozzle/hose connection is clean and dry?	Yes
Swivel fitting is clean, dry, and moves easily? (If present)	Yes
Hose is in good condition with no cuts, cracks, bulges, blisters, flat spots, kinks, or worn spots?	Yes
Dispenser/hose connection is clean and dry?	Yes
Breakaway is clean and dry?	Yes
Whip hose is in good condition with no cuts, cracks, or blisters? Fittings at the end of whip hose are clean and dry?	Yes
Check stamped date on nozzle, swivel, and breakaway. "Remove-by" date on nozzle, swivel, and breakaway has not been exceeded?	Yes
Island or pavement around the dispenser shows no sign of recent spills or leaks?	Yes
Correct pricing for each product and price displays are easy to read?	Yes

Fuel Dispenser - Dispenser Number: Dispenser 9/10

Fuel Dispensing Equipment	
Nozzle spout is tight, round and has no cracks or excessive wear?	Yes
Automatic shutoff hole is open and in good condition?	Yes
Nozzle hold-open latch is straight, moves freely, and return spring operates properly?	Yes
Nozzle body and scuff guard are clean and in good condition with easy to read warning lables?	Yes
Nozzle valve stem is clean and dry?	Yes
Nozzle/hose connection is clean and dry?	Yes
Swivel fitting is clean, dry, and moves easily? (If present)	Yes
Hose is in good condition with no cuts, cracks, bulges, blisters, flat spots, kinks, or worn spots?	Yes
Dispenser/hose connection is clean and dry?	Yes
Breakaway is clean and dry?	Yes
Whip hose is in good condition with no cuts, cracks, or blisters? Fittings at the end of whip hose are clean and dry?	Yes
Check stamped date on nozzle, swivel, and breakaway. "Remove-by" date on nozzle, swivel, and breakaway has not been exceeded?	Yes
Island or pavement around the dispenser shows no sign of recent spills or leaks?	Yes
Correct pricing for each product and price displays are easy to read?	Yes

Monitoring Equipment**Monitoring Equipment - Location: Office**

General	
Veeder-Root	
Veeder-Root system is showing no alarms?	Yes

USTs

UST - Tank ID: T1: Gasoline	
Fill Port	
Spill Bucket	
Spill bucket is dry and free of debris?	Yes
Stage I Vapor Recovery Port	
Spill Bucket	
Spill bucket is dry and free of debris?	Yes

UST - Tank ID: T2: Gasoline	
Fill Port	
Spill Bucket	
Spill bucket is dry and free of debris?	Yes
Stage I Vapor Recovery Port	
Spill Bucket	
Spill bucket is dry and free of debris?	Yes

UST - Tank ID: T3: E-85	
Fill Port	
Spill Bucket	
Spill bucket is dry and free of debris?	Yes
Stage I Vapor Recovery Port	
Spill Bucket	
Spill bucket is dry and free of debris?	Yes

UST - Tank ID: T4: Diesel 8k	
Fill Port	
Spill Bucket	
Spill bucket is dry and free of debris?	Yes
Stage I Vapor Recovery Port	
Spill Bucket	
Spill bucket is dry and free of debris?	Yes

UST - Tank ID: T5: Kerosene 4k	
Fill Port	
Spill Bucket	
Spill bucket is dry and free of debris?	Yes
Stage I Vapor Recovery Port	
Spill Bucket	

UST - Tank ID: T5: Kerosene 4k

Spill bucket is dry and free of debris?

Yes



Prepared By
GAS TL 132

Facility Details
Meijer
132 - MEIJER STORES INC 132
150 S MARLIN DR
GREENWOOD, IN 46142

State ID#:

Action Item Occurrences

Equipment	Description
-----------	-------------



Prepared By
GAS TL 132

Facility Details
Meijer
132 - MEIJER STORES INC 132
150 S MARLIN DR
GREENWOOD, IN 46142

State ID#:

Attachment Summary

Photo	Description
-------	-------------



Prepared By
GAS TL 132

Facility Details
Meijer
132 - MEIJER STORES INC 132
150 S MARLIN DR
GREENWOOD, IN 46142

State ID#:

Weekly Dispenser Inspection Checklist

Completed April 21, 2024

Owner Details	Facility Details
Meijer 2929 Walker Ave NW Grand Rapids, MI 49544 6164536711	132 - MEIJER STORES INC 132 Main System 150 S MARLIN DR GREENWOOD, IN, 46142

Noreen Rydzewski

Facility Representative - Printed Name

Facility Representative - Signature

General

Personnel Verification	
Enter Your First and Last Name:	Noreen Rydzewski
Enter Employee ID Number:	2290203
Petroleum Contact Water and Blue Plastic Drums Accessible	
Within the dumpster enclosure, path to black metal Petroleum Contact Water drum(s) and Blue plastic drum is clear?	Yes

Fuel Dispensers

Fuel Dispenser - Dispenser Number: Dispenser 11/12	
Fuel Dispensing Equipment	
Nozzle spout is tight, round and has no cracks or excessive wear?	Yes
Automatic shutoff hole is open and in good condition?	Yes
Nozzle hold-open latch is straight, moves freely, and return spring operates properly?	Yes
Nozzle body and scuff guard are clean and in good condition with easy to read warning lables?	Yes
Nozzle valve stem is clean and dry?	Yes
Nozzle/hose connection is clean and dry?	Yes
Swivel fitting is clean, dry, and moves easily? (If present)	Yes
Hose is in good condition with no cuts, cracks, bulges, blisters, flat spots, kinks, or worn spots?	Yes
Dispenser/hose connection is clean and dry?	Yes
Breakaway is clean and dry?	Yes
Whip hose is in good condition with no cuts, cracks, or blisters? Fittings at the end of whip hose are clean and dry?	Yes
Check stamped date on nozzle, swivel, and breakaway. "Remove-by" date on nozzle, swivel, and breakaway has not been exceeded?	Yes
Island or pavement around the dispenser shows no sign of recent spills or leaks?	Yes
Correct pricing for each product and price displays are easy to read?	Yes

Fuel Dispenser - Dispenser Number: Dispenser 1/2	
Fuel Dispensing Equipment	
Nozzle spout is tight, round and has no cracks or excessive wear?	Yes
Automatic shutoff hole is open and in good condition?	Yes
Nozzle hold-open latch is straight, moves freely, and return spring operates properly?	Yes
Nozzle body and scuff guard are clean and in good condition with easy to read warning lables?	Yes
Nozzle valve stem is clean and dry?	Yes
Nozzle/hose connection is clean and dry?	Yes
Swivel fitting is clean, dry, and moves easily? (If present)	Yes
Hose is in good condition with no cuts, cracks, bulges, blisters, flat spots, kinks, or worn spots?	Yes
Dispenser/hose connection is clean and dry?	Yes

Fuel Dispenser - Dispenser Number: Dispenser 1/2

Breakaway is clean and dry?	Yes
Whip hose is in good condition with no cuts, cracks, or blisters? Fittings at the end of whip hose are clean and dry?	Yes
Check stamped date on nozzle, swivel, and breakaway. "Remove-by" date on nozzle, swivel, and breakaway has not been exceeded?	Yes
Island or pavement around the dispenser shows no sign of recent spills or leaks?	Yes
Correct pricing for each product and price displays are easy to read?	Yes

Fuel Dispenser - Dispenser Number: Dispenser 13**Fuel Dispensing Equipment**

Nozzle spout is tight, round and has no cracks or excessive wear?	Yes
Automatic shutoff hole is open and in good condition?	Yes
Nozzle hold-open latch is straight, moves freely, and return spring operates properly?	Yes
Nozzle body and scuff guard are clean and in good condition with easy to read warning lables?	Yes
Nozzle valve stem is clean and dry?	Yes
Nozzle/hose connection is clean and dry?	Yes
Swivel fitting is clean, dry, and moves easily? (If present)	Yes
Hose is in good condition with no cuts, cracks, bulges, blisters, flat spots, kinks, or worn spots?	Yes
Dispenser/hose connection is clean and dry?	Yes
Breakaway is clean and dry?	Yes
Whip hose is in good condition with no cuts, cracks, or blisters? Fittings at the end of whip hose are clean and dry?	Yes
Check stamped date on nozzle, swivel, and breakaway. "Remove-by" date on nozzle, swivel, and breakaway has not been exceeded?	Yes
Island or pavement around the dispenser shows no sign of recent spills or leaks?	Yes
Correct pricing for each product and price displays are easy to read?	Yes

Fuel Dispenser - Dispenser Number: Dispenser 3/4**Fuel Dispensing Equipment**

Nozzle spout is tight, round and has no cracks or excessive wear?	Yes
Automatic shutoff hole is open and in good condition?	Yes
Nozzle hold-open latch is straight, moves freely, and return spring operates properly?	Yes
Nozzle body and scuff guard are clean and in good condition with easy to read warning lables?	Yes
Nozzle valve stem is clean and dry?	Yes
Nozzle/hose connection is clean and dry?	Yes
Swivel fitting is clean, dry, and moves easily? (If present)	Yes
Hose is in good condition with no cuts, cracks, bulges, blisters, flat spots, kinks, or worn spots?	Yes
Dispenser/hose connection is clean and dry?	Yes
Breakaway is clean and dry?	Yes

Fuel Dispenser - Dispenser Number: Dispenser 3/4

Whip hose is in good condition with no cuts, cracks, or blisters? Fittings at the end of whip hose are clean and dry?	Yes
Check stamped date on nozzle, swivel, and breakaway. "Remove-by" date on nozzle, swivel, and breakaway has not been exceeded?	Yes
Island or pavement around the dispenser shows no sign of recent spills or leaks?	Yes
Correct pricing for each product and price displays are easy to read?	Yes

Fuel Dispenser - Dispenser Number: Dispenser 5/6

Fuel Dispensing Equipment	
Nozzle spout is tight, round and has no cracks or excessive wear?	Yes
Automatic shutoff hole is open and in good condition?	Yes
Nozzle hold-open latch is straight, moves freely, and return spring operates properly?	Yes
Nozzle body and scuff guard are clean and in good condition with easy to read warning lables?	Yes
Nozzle valve stem is clean and dry?	Yes
Nozzle/hose connection is clean and dry?	Yes
Swivel fitting is clean, dry, and moves easily? (If present)	Yes
Hose is in good condition with no cuts, cracks, bulges, blisters, flat spots, kinks, or worn spots?	Yes
Dispenser/hose connection is clean and dry?	Yes
Breakaway is clean and dry?	Yes
Whip hose is in good condition with no cuts, cracks, or blisters? Fittings at the end of whip hose are clean and dry?	Yes
Check stamped date on nozzle, swivel, and breakaway. "Remove-by" date on nozzle, swivel, and breakaway has not been exceeded?	Yes
Island or pavement around the dispenser shows no sign of recent spills or leaks?	Yes
Correct pricing for each product and price displays are easy to read?	Yes
E85 Dispenser	
Is the whip hose E85 compatible? (Marked with yellow stripe & "E85")	Yes
Is the fuel hose E85 compatible? (Marked with yellow stripe & "E85")	Yes
Is the breakaway E85 compatible?	Yes
Is the swivel E85 compatible?	Yes
Is the nozzle E85 compatible?	Yes

Fuel Dispenser - Dispenser Number: Dispenser 7/8

Fuel Dispensing Equipment	
Nozzle spout is tight, round and has no cracks or excessive wear?	Yes
Automatic shutoff hole is open and in good condition?	Yes
Nozzle hold-open latch is straight, moves freely, and return spring operates properly?	Yes
Nozzle body and scuff guard are clean and in good condition with easy to read warning lables?	Yes
Nozzle valve stem is clean and dry?	Yes

Fuel Dispenser - Dispenser Number: Dispenser 7/8

Nozzle/hose connection is clean and dry?	Yes
Swivel fitting is clean, dry, and moves easily? (If present)	Yes
Hose is in good condition with no cuts, cracks, bulges, blisters, flat spots, kinks, or worn spots?	Yes
Dispenser/hose connection is clean and dry?	Yes
Breakaway is clean and dry?	Yes
Whip hose is in good condition with no cuts, cracks, or blisters? Fittings at the end of whip hose are clean and dry?	Yes
Check stamped date on nozzle, swivel, and breakaway. "Remove-by" date on nozzle, swivel, and breakaway has not been exceeded?	Yes
Island or pavement around the dispenser shows no sign of recent spills or leaks?	Yes
Correct pricing for each product and price displays are easy to read?	Yes

Fuel Dispenser - Dispenser Number: Dispenser 9/10

Fuel Dispensing Equipment	
Nozzle spout is tight, round and has no cracks or excessive wear?	Yes
Automatic shutoff hole is open and in good condition?	Yes
Nozzle hold-open latch is straight, moves freely, and return spring operates properly?	Yes
Nozzle body and scuff guard are clean and in good condition with easy to read warning lables?	Yes
Nozzle valve stem is clean and dry?	Yes
Nozzle/hose connection is clean and dry?	Yes
Swivel fitting is clean, dry, and moves easily? (If present)	Yes
Hose is in good condition with no cuts, cracks, bulges, blisters, flat spots, kinks, or worn spots?	Yes
Dispenser/hose connection is clean and dry?	Yes
Breakaway is clean and dry?	Yes
Whip hose is in good condition with no cuts, cracks, or blisters? Fittings at the end of whip hose are clean and dry?	Yes
Check stamped date on nozzle, swivel, and breakaway. "Remove-by" date on nozzle, swivel, and breakaway has not been exceeded?	Yes
Island or pavement around the dispenser shows no sign of recent spills or leaks?	Yes
Correct pricing for each product and price displays are easy to read?	Yes

Monitoring Equipment**Monitoring Equipment - Location: Office**

General	
Veeder-Root	
Veeder-Root system is showing no alarms?	Yes

USTs

UST - Tank ID: T1: Gasoline	
Fill Port	
Spill Bucket	
Spill bucket is dry and free of debris?	Yes
Stage I Vapor Recovery Port	
Spill Bucket	
Spill bucket is dry and free of debris?	Yes

UST - Tank ID: T2: Gasoline	
Fill Port	
Spill Bucket	
Spill bucket is dry and free of debris?	Yes
Stage I Vapor Recovery Port	
Spill Bucket	
Spill bucket is dry and free of debris?	Yes

UST - Tank ID: T3: E-85	
Fill Port	
Spill Bucket	
Spill bucket is dry and free of debris?	Yes
Stage I Vapor Recovery Port	
Spill Bucket	
Spill bucket is dry and free of debris?	Yes

UST - Tank ID: T4: Diesel 8k	
Fill Port	
Spill Bucket	
Spill bucket is dry and free of debris?	Yes
Stage I Vapor Recovery Port	
Spill Bucket	
Spill bucket is dry and free of debris?	Yes

UST - Tank ID: T5: Kerosene 4k	
Fill Port	
Spill Bucket	
Spill bucket is dry and free of debris?	Yes
Stage I Vapor Recovery Port	
Spill Bucket	

UST - Tank ID: T5: Kerosene 4k

Spill bucket is dry and free of debris?

Yes



Prepared By
GAS TL 132

Facility Details
Meijer
132 - MEIJER STORES INC 132
150 S MARLIN DR
GREENWOOD, IN 46142

State ID#:

Action Item Occurrences

Equipment	Description
-----------	-------------



Prepared By
GAS TL 132

Facility Details
Meijer
132 - MEIJER STORES INC 132
150 S MARLIN DR
GREENWOOD, IN 46142

State ID#:

Attachment Summary

Photo	Description
-------	-------------



Prepared By
GAS TL 132

Facility Details
Meijer
132 - MEIJER STORES INC 132
150 S MARLIN DR
GREENWOOD, IN 46142

State ID#:

Gas Station Monthly Inspection

Completed April 28, 2024

Owner Details	Facility Details
Meijer 2929 Walker Ave NW Grand Rapids, MI 49544 6164536711	132 - MEIJER STORES INC 132 Main System 150 S MARLIN DR GREENWOOD, IN, 46142

Noreen Rydzewski

Facility Representative - Printed Name

Facility Representative - Signature

General

Personnel Verification	
Enter Your First and Last Name:	Noreen Rydzewski
Enter Employee ID Number:	2290203
Canopy	
White paint is in good shape with no flaking, peeling or missing paint?	Yes
No rust, discolorations, or penetrations in steel columns?	Yes
No dented or damaged metal in canopy deck/ceiling?	Yes
Gutters are not dented and are draining properly?	Yes
Canopy lights are working and secure with no signs of hanging down?	Yes
Lot/Parking Drainage	
There are no pot holes or areas of standing/pooled water after rain or snow melt has occurred?	Yes
Tank Farm	
Tank Farm shows no signs of water damage?	Yes
Tank Farm area is clean and free of debris and salt?	Yes
Is the area around the manholes free of standing/pooling water?	Yes
Petroleum Contact Water and Blue Plastic Drums Accessible	
Within the dumpster enclosure, path to black metal Petroleum Contact Water drum(s) and Blue plastic drum is clear?	Yes
Licenses, Key/Locks, Replacement Equipment	
Licenses all displayed per the standards manual?	Yes
Underground Storage Tank certification posted?	Yes
Proper key control in place for dispenser keys, with spare held by asset protection?	Yes
Keyed locks functional on dispensers?	Yes
Replacement equipment (hoses, nozzles, filters) on hand in the quantities required?	Yes

Fuel Dispensers

Fuel Dispenser - Dispenser Number: Dispenser 11/12	
Dispenser Front	
Front panel clean and polished?	Yes
All electronic displays correctly lit and clearly visible? (Each grade of fuel, price, and monochrome display)	Yes
No signs of tampering with locks, card reader slot, or overall dispenser? (Security tape in place?)	Yes
Warning and fuel instruction decals posted and readable?	Yes
Card reader is functioning? Fast Tap is functioning? (Test by inserting card and then cancel the transaction.)	Yes
Card reader cleaned with alcohol card?	Yes
Fuel Dispensing Equipment	
Nozzle spouts are tight, round and have no cracks or excessive wear?	Yes

Fuel Dispenser - Dispenser Number: Dispenser 11/12

Automatic shutoff holes are open and in good condition?	Yes
Nozzle hold-open latches are straight, move freely, and return springs operate properly?	Yes
Nozzle bodies and scuff guards are clean and in good condition with easy to read warning lables?	Yes
Nozzles have proper splash guards installed?	Yes
Nozzle valve stems are clean and dry?	Yes
Nozzle/hose connections are clean and dry?	Yes
Swivel fittings are clean, dry, and move easily? (If present)	Yes
Hoses are in good condition with no cuts, cracks, bulges, blisters, flat spots, kinks, or worn spots?	Yes
Dispenser/hose connections are clean and dry?	Yes
Breakaways are clean and dry?	Yes
Whip hoses are in good condition with no cuts, cracks, or blisters?	Yes
Fittings at the end of whip hoses are clean and dry?	Yes
Check stamped date on nozzles, swivels, and breakaways. "Remove-by" date on nozzles, swivels, and breakaways has not been exceeded?	Yes
Island or pavement around the dispenser shows no sign of recent spills or leaks?	Yes
Correct pricing for each product and price displays are easy to read?	Yes

Under Dispenser Components

Under dispenser sump is clean and empty? (No water, product, or debris.)	Yes
Under dispenser sump has no leaks, cracks, bulges, or holes?	Yes
Shear valve is properly secured and anchored?	Yes
Shear valve has no leaks or seepage visible?	Yes
No abnormal appearance of piping or components? (Rust, discoloration, swelling, or disintegration)	Yes
No leaks around piping unions?	Yes
All filters are clean, dry, and dated with installation date?	Yes
No leaks around filter?	Yes
No leaks from flex connectors?	Yes

Fuel Dispenser - Dispenser Number: Dispenser 1/2**Dispenser Front**

Front panel clean and polished?	Yes
All electronic displays correctly lit and clearly visible? (Each grade of fuel, price, and monochrome display)	Yes
No signs of tampering with locks, card reader slot, or overall dispenser? (Security tape in place?)	Yes
Warning and fuel instruction decals posted and readable?	Yes
Card reader is functioning? Fast Tap is functioning? (Test by inserting card and then cancel the transaction.)	Yes
Card reader cleaned with alcohol card?	Yes

Fuel Dispensing Equipment

Fuel Dispenser - Dispenser Number: Dispenser 1/2

Nozzle spouts are tight, round and have no cracks or excessive wear?	Yes
Automatic shutoff holes are open and in good condition?	Yes
Nozzle hold-open latches are straight, move freely, and return springs operate properly?	Yes
Nozzle bodies and scuff guards are clean and in good condition with easy to read warning labels?	Yes
Nozzles have proper splash guards installed?	Yes
Nozzle valve stems are clean and dry?	Yes
Nozzle/hose connections are clean and dry?	Yes
Swivel fittings are clean, dry, and move easily? (If present)	Yes
Hoses are in good condition with no cuts, cracks, bulges, blisters, flat spots, kinks, or worn spots?	Yes
Dispenser/hose connections are clean and dry?	Yes
Breakaways are clean and dry?	Yes
Whip hoses are in good condition with no cuts, cracks, or blisters?	Yes
Fittings at the end of whip hoses are clean and dry?	Yes
Check stamped date on nozzles, swivels, and breakaways. "Remove-by" date on nozzles, swivels, and breakaways has not been exceeded?	Yes
Island or pavement around the dispenser shows no sign of recent spills or leaks?	Yes
Correct pricing for each product and price displays are easy to read?	Yes

Under Dispenser Components

Under dispenser sump is clean and empty? (No water, product, or debris.)	Yes
Under dispenser sump has no leaks, cracks, bulges, or holes?	Yes
Shear valve is properly secured and anchored?	Yes
Shear valve has no leaks or seepage visible?	Yes
No abnormal appearance of piping or components? (Rust, discoloration, swelling, or disintegration)	Yes
No leaks around piping unions?	Yes
All filters are clean, dry, and dated with installation date?	Yes
No leaks around filter?	Yes
No leaks from flex connectors?	Yes

Fuel Dispenser - Dispenser Number: Dispenser 13**Dispenser Front**

Front panel clean and polished?	Yes
All electronic displays correctly lit and clearly visible? (Each grade of fuel, price, and monochrome display)	Yes
No signs of tampering with locks, card reader slot, or overall dispenser? (Security tape in place?)	Yes
Warning and fuel instruction decals posted and readable?	Yes
Card reader is functioning? Fast Tap is functioning? (Test by inserting card and then cancel the transaction.)	Yes
Card reader cleaned with alcohol card?	Yes

Fuel Dispenser - Dispenser Number: Dispenser 13**Fuel Dispensing Equipment**

Nozzle spouts are tight, round and have no cracks or excessive wear?	Yes
Automatic shutoff holes are open and in good condition?	Yes
Nozzle hold-open latches are straight, move freely, and return springs operate properly?	Yes
Nozzle bodies and scuff guards are clean and in good condition with easy to read warning lables?	Yes
Nozzles have proper splash guards installed?	Yes
Nozzle valve stems are clean and dry?	Yes
Nozzle/hose connections are clean and dry?	Yes
Swivel fittings are clean, dry, and move easily? (If present)	Yes
Hoses are in good condition with no cuts, cracks, bulges, blisters, flat spots, kinks, or worn spots?	Yes
Dispenser/hose connections are clean and dry?	Yes
Breakaways are clean and dry?	Yes
Whip hoses are in good condition with no cuts, cracks, or blisters?	Yes
Fittings at the end of whip hoses are clean and dry?	Yes
Check stamped date on nozzles, swivels, and breakaways. "Remove-by" date on nozzles, swivels, and breakaways has not been exceeded?	Yes
Island or pavement around the dispenser shows no sign of recent spills or leaks?	Yes
Correct pricing for each product and price displays are easy to read?	Yes

Under Dispenser Components

Under dispenser sump is clean and empty? (No water, product, or debris.)	Yes
Under dispenser sump has no leaks, cracks, bulges, or holes?	Yes
Shear valve is properly secured and anchored?	Yes
Shear valve has no leaks or seepage visable?	Yes
No abnormal appearance of piping or components? (Rust, discoloration, swelling, or disintegration)	Yes
No leaks around piping unions?	Yes
All filters are clean, dry, and dated with installation date?	Yes
No leaks around filter?	Yes
No leaks from flex connectors?	Yes

Kerosene

Existing remote monitoring camera and monitor operating and in good condition?	Yes
Camera view is of the Kerosene area?	Yes
No hold open latch on Kerosene nozzle?	Yes
Tether is properly secured on hose as required for 8' hoses?	Yes

Fuel Dispenser - Dispenser Number: Dispenser 3/4**Dispenser Front**

Front panel clean and polished?	Yes
---------------------------------	-----

Fuel Dispenser - Dispenser Number: Dispenser 3/4

All electronic displays correctly lit and clearly visible? (Each grade of fuel, price, and monochrome display)	Yes
No signs of tampering with locks, card reader slot, or overall dispenser? (Security tape in place?)	Yes
Warning and fuel instruction decals posted and readable?	Yes
Card reader is functioning? Fast Tap is functioning? (Test by inserting card and then cancel the transaction.)	Yes
Card reader cleaned with alcohol card?	Yes

Fuel Dispensing Equipment

Nozzle spouts are tight, round and have no cracks or excessive wear?	Yes
Automatic shutoff holes are open and in good condition?	Yes
Nozzle hold-open latches are straight, move freely, and return springs operate properly?	Yes
Nozzle bodies and scuff guards are clean and in good condition with easy to read warning lables?	Yes
Nozzles have proper splash guards installed?	Yes
Nozzle valve stems are clean and dry?	Yes
Nozzle/hose connections are clean and dry?	Yes
Swivel fittings are clean, dry, and move easily? (If present)	Yes
Hoses are in good condition with no cuts, cracks, bulges, blisters, flat spots, kinks, or worn spots?	Yes
Dispenser/hose connections are clean and dry?	Yes
Breakaways are clean and dry?	Yes
Whip hoses are in good condition with no cuts, cracks, or blisters?	Yes
Fittings at the end of whip hoses are clean and dry?	Yes
Check stamped date on nozzles, swivels, and breakaways. "Remove-by" date on nozzles, swivels, and breakaways has not been exceeded?	Yes
Island or pavement around the dispenser shows no sign of recent spills or leaks?	Yes
Correct pricing for each product and price displays are easy to read?	Yes

Under Dispenser Components

Under dispenser sump is clean and empty? (No water, product, or debris.)	Yes
Under dispenser sump has no leaks, cracks, bulges, or holes?	Yes
Shear valve is properly secured and anchored?	Yes
Shear valve has no leaks or seepage visible?	Yes
No abnormal appearance of piping or components? (Rust, discoloration, swelling, or disintegration)	Yes
No leaks around piping unions?	Yes
All filters are clean, dry, and dated with installation date?	Yes
No leaks around filter?	Yes
No leaks from flex connectors?	Yes

Fuel Dispenser - Dispenser Number: Dispenser 5/6**Dispenser Front**

Fuel Dispenser - Dispenser Number: Dispenser 5/6	
Front panel clean and polished?	Yes
All electronic displays correctly lit and clearly visible? (Each grade of fuel, price, and monochrome display)	Yes
No signs of tampering with locks, card reader slot, or overall dispenser? (Security tape in place?)	Yes
Warning and fuel instruction decals posted and readable?	Yes
Card reader is functioning? Fast Tap is functioning? (Test by inserting card and then cancel the transaction.)	Yes
Card reader cleaned with alcohol card?	Yes
Fuel Dispensing Equipment	
Nozzle spouts are tight, round and have no cracks or excessive wear?	Yes
Automatic shutoff holes are open and in good condition?	Yes
Nozzle hold-open latches are straight, move freely, and return springs operate properly?	Yes
Nozzle bodies and scuff guards are clean and in good condition with easy to read warning lables?	Yes
Nozzles have proper splash guards installed?	Yes
Nozzle valve stems are clean and dry?	Yes
Nozzle/hose connections are clean and dry?	Yes
Swivel fittings are clean, dry, and move easily? (If present)	Yes
Hoses are in good condition with no cuts, cracks, bulges, blisters, flat spots, kinks, or worn spots?	Yes
Dispenser/hose connections are clean and dry?	Yes
Breakaways are clean and dry?	Yes
Whip hoses are in good condition with no cuts, cracks, or blisters?	Yes
Fittings at the end of whip hoses are clean and dry?	Yes
Check stamped date on nozzles, swivels, and breakaways. "Remove-by" date on nozzles, swivels, and breakaways has not been exceeded?	Yes
Island or pavement around the dispenser shows no sign of recent spills or leaks?	Yes
Correct pricing for each product and price displays are easy to read?	Yes
Under Dispenser Components	
Under dispenser sump is clean and empty? (No water, product, or debris.)	Yes
Under dispenser sump has no leaks, cracks, bulges, or holes?	Yes
Shear valve is properly secured and anchored?	Yes
Shear valve has no leaks or seepage visable?	Yes
No abnormal appearance of piping or components? (Rust, discoloration, swelling, or disintegration)	Yes
No leaks around piping unions?	Yes
All filters are clean, dry, and dated with installation date?	Yes
No leaks around filter?	Yes
No leaks from flex connectors?	Yes
E85 Dispenser	
Is the whip hose E85 compatible? (Marked with yellow stripe & "E85")	Yes

Fuel Dispenser - Dispenser Number: Dispenser 5/6

Is the fuel hose E85 compatible? (Marked with yellow stripe & "E85")	Yes
Is the breakaway E85 compatible?	Yes
Is the swivel E85 compatible?	Yes
Is the nozzle E85 compatible?	Yes

Fuel Dispenser - Dispenser Number: Dispenser 7/8

Dispenser Front	
Front panel clean and polished?	Yes
All electronic displays correctly lit and clearly visible? (Each grade of fuel, price, and monochrome display)	Yes
No signs of tampering with locks, card reader slot, or overall dispenser? (Security tape in place?)	Yes
Warning and fuel instruction decals posted and readable?	Yes
Card reader is functioning? Fast Tap is functioning? (Test by inserting card and then cancel the transaction.)	Yes
Card reader cleaned with alcohol card?	Yes
Fuel Dispensing Equipment	
Nozzle spouts are tight, round and have no cracks or excessive wear?	Yes
Automatic shutoff holes are open and in good condition?	Yes
Nozzle hold-open latches are straight, move freely, and return springs operate properly?	Yes
Nozzle bodies and scuff guards are clean and in good condition with easy to read warning labels?	Yes
Nozzles have proper splash guards installed?	Yes
Nozzle valve stems are clean and dry?	Yes
Nozzle/hose connections are clean and dry?	Yes
Swivel fittings are clean, dry, and move easily? (If present)	Yes
Hoses are in good condition with no cuts, cracks, bulges, blisters, flat spots, kinks, or worn spots?	Yes
Dispenser/hose connections are clean and dry?	Yes
Breakaways are clean and dry?	Yes
Whip hoses are in good condition with no cuts, cracks, or blisters?	Yes
Fittings at the end of whip hoses are clean and dry?	Yes
Check stamped date on nozzles, swivels, and breakaways. "Remove-by" date on nozzles, swivels, and breakaways has not been exceeded?	Yes
Island or pavement around the dispenser shows no sign of recent spills or leaks?	Yes
Correct pricing for each product and price displays are easy to read?	Yes
Under Dispenser Components	
Under dispenser sump is clean and empty? (No water, product, or debris.)	Yes
Under dispenser sump has no leaks, cracks, bulges, or holes?	Yes
Shear valve is properly secured and anchored?	Yes
Shear valve has no leaks or seepage visible?	Yes

Fuel Dispenser - Dispenser Number: Dispenser 7/8

No abnormal appearance of piping or components? (Rust, discoloration, swelling, or disintegration)	Yes
No leaks around piping unions?	Yes
All filters are clean, dry, and dated with installation date?	Yes
No leaks around filter?	Yes
No leaks from flex connectors?	Yes

Fuel Dispenser - Dispenser Number: Dispenser 9/10

Dispenser Front	
Front panel clean and polished?	Yes
All electronic displays correctly lit and clearly visible? (Each grade of fuel, price, and monochrome display)	Yes
No signs of tampering with locks, card reader slot, or overall dispenser? (Security tape in place?)	Yes
Warning and fuel instruction decals posted and readable?	Yes
Card reader is functioning? Fast Tap is functioning? (Test by inserting card and then cancel the transaction.)	Yes
Card reader cleaned with alcohol card?	Yes
Fuel Dispensing Equipment	
Nozzle spouts are tight, round and have no cracks or excessive wear?	Yes
Automatic shutoff holes are open and in good condition?	Yes
Nozzle hold-open latches are straight, move freely, and return springs operate properly?	Yes
Nozzle bodies and scuff guards are clean and in good condition with easy to read warning labels?	Yes
Nozzles have proper splash guards installed?	Yes
Nozzle valve stems are clean and dry?	Yes
Nozzle/hose connections are clean and dry?	Yes
Swivel fittings are clean, dry, and move easily? (If present)	Yes
Hoses are in good condition with no cuts, cracks, bulges, blisters, flat spots, kinks, or worn spots?	Yes
Dispenser/hose connections are clean and dry?	Yes
Breakaways are clean and dry?	Yes
Whip hoses are in good condition with no cuts, cracks, or blisters?	Yes
Fittings at the end of whip hoses are clean and dry?	Yes
Check stamped date on nozzles, swivels, and breakaways. "Remove-by" date on nozzles, swivels, and breakaways has not been exceeded?	Yes
Island or pavement around the dispenser shows no sign of recent spills or leaks?	Yes
Correct pricing for each product and price displays are easy to read?	Yes
Under Dispenser Components	
Under dispenser sump is clean and empty? (No water, product, or debris.)	Yes
Under dispenser sump has no leaks, cracks, bulges, or holes?	Yes
Shear valve is properly secured and anchored?	Yes

Fuel Dispenser - Dispenser Number: Dispenser 9/10

Shear valve has no leaks or seepage visible?	Yes
No abnormal appearance of piping or components? (Rust, discoloration, swelling, or disintegration)	Yes
No leaks around piping unions?	Yes
All filters are clean, dry, and dated with installation date?	Yes
No leaks around filter?	Yes
No leaks from flex connectors?	Yes

USTs

UST - Tank ID: T1: Gasoline	
Fill Port	
Spill Bucket	
Spill bucket lid fits securely and gasket is in good condition?	Yes
Spill bucket lid is properly painted and clearly identifiable?	Yes
No signs of tampering with fill cap?	Yes
Fill/Vapor cap fits securely and has proper gasket in place?	Yes
Spill bucket is dry and free of debris?	Yes
Spill bucket shows no signs of damage or cracking?	Yes
Stage I Vapor Recovery Port	
Spill Bucket	
Spill bucket lid fits securely and gasket is in good condition?	Yes
Spill bucket lid is properly painted and clearly identifiable?	Yes
Fill/Vapor cap fits securely and has proper gasket in place?	Yes
Spill bucket is dry and free of debris?	Yes
Spill bucket shows no signs of damage or cracking?	Yes

UST - Tank ID: T2: Gasoline	
Fill Port	
Spill Bucket	
Spill bucket lid fits securely and gasket is in good condition?	Yes
Spill bucket lid is properly painted and clearly identifiable?	Yes
No signs of tampering with fill cap?	Yes
Fill/Vapor cap fits securely and has proper gasket in place?	Yes
Spill bucket is dry and free of debris?	Yes
Spill bucket shows no signs of damage or cracking?	Yes
Stage I Vapor Recovery Port	
Spill Bucket	

UST - Tank ID: T2: Gasoline

Spill bucket lid fits securely and gasket is in good condition?	Yes
Spill bucket lid is properly painted and clearly identifiable?	Yes
Fill/Vapor cap fits securely and has proper gasket in place?	Yes
Spill bucket is dry and free of debris?	Yes
Spill bucket shows no signs of damage or cracking?	Yes

UST - Tank ID: T3: E-85

Fill Port	
Spill Bucket	
Spill bucket lid fits securely and gasket is in good condition?	Yes
Spill bucket lid is properly painted and clearly identifiable?	Yes
No signs of tampering with fill cap?	Yes
Fill/Vapor cap fits securely and has proper gasket in place?	Yes
Spill bucket is dry and free of debris?	Yes
Spill bucket shows no signs of damage or cracking?	Yes
Stage I Vapor Recovery Port	
Spill Bucket	
Spill bucket lid fits securely and gasket is in good condition?	Yes
Spill bucket lid is properly painted and clearly identifiable?	Yes
Fill/Vapor cap fits securely and has proper gasket in place?	Yes
Spill bucket is dry and free of debris?	Yes
Spill bucket shows no signs of damage or cracking?	Yes

UST - Tank ID: T4: Diesel 8k

Fill Port	
Spill Bucket	
Spill bucket lid fits securely and gasket is in good condition?	Yes
Spill bucket lid is properly painted and clearly identifiable?	Yes
No signs of tampering with fill cap?	Yes
Fill/Vapor cap fits securely and has proper gasket in place?	Yes
Spill bucket is dry and free of debris?	Yes
Spill bucket shows no signs of damage or cracking?	Yes
Stage I Vapor Recovery Port	
Spill Bucket	
Spill bucket lid fits securely and gasket is in good condition?	Yes
Spill bucket lid is properly painted and clearly identifiable?	Yes
Fill/Vapor cap fits securely and has proper gasket in place?	Yes

UST - Tank ID: T4: Diesel 8k	
Spill bucket is dry and free of debris?	Yes
Spill bucket shows no signs of damage or cracking?	Yes

UST - Tank ID: T5: Kerosene 4k	
Fill Port	
Spill Bucket	
Spill bucket lid fits securely and gasket is in good condition?	Yes
Spill bucket lid is properly painted and clearly identifiable?	Yes
No signs of tampering with fill cap?	Yes
Fill/Vapor cap fits securely and has proper gasket in place?	Yes
Spill bucket is dry and free of debris?	Yes
Spill bucket shows no signs of damage or cracking?	Yes
Stage I Vapor Recovery Port	
Spill Bucket	
Spill bucket lid fits securely and gasket is in good condition?	Yes
Spill bucket lid is properly painted and clearly identifiable?	Yes
Fill/Vapor cap fits securely and has proper gasket in place?	Yes
Spill bucket is dry and free of debris?	Yes
Spill bucket shows no signs of damage or cracking?	Yes

Emergency Stops

Emergency Stop - Location: Unknown	
Emergency Stop	
Is there clear access to emergency stop button?	Yes
Emergency Stop button is clearly labeled (inside and out)	Yes
No visible cracks, missing button, or other damage?	Yes

Audible Overfill Alarms

Audible Overfill Alarm - Location: Side of Building	
Overfill Alarm	
Overfill alarm is working and labeled?	Yes

Intercom Systems

Intercom System - Location: Every Dispenser	
Intercom System	
Console and speakers are working?	Yes

Emergency Spill Kits

Emergency Spill Kit - Location: In Building	
Spill Clean Up	
Fuel spill clean up and dispenser out of service supplies on hand?	Yes

Monitoring Equipment

Monitoring Equipment - Location: Office	
General	
Veeder-Root	
Monitoring System is active?	Yes
No active alarms?	Yes
Manual sticking comparing to system readings?	Yes



Prepared By
GAS TL 132

Facility Details
Meijer
132 - MEIJER STORES INC 132
150 S MARLIN DR
GREENWOOD, IN 46142

State ID#:

Action Item Occurrences

Equipment	Description
-----------	-------------



Prepared By
GAS TL 132

Facility Details
Meijer
132 - MEIJER STORES INC 132
150 S MARLIN DR
GREENWOOD, IN 46142

State ID#:

Attachment Summary

Photo	Description
-------	-------------



Prepared By
GAS TL 132

Facility Details

Meijer
132 - MEIJER STORES INC 132
150 S MARLIN DR
GREENWOOD, IN 46142

State ID#:

Weekly Dispenser Inspection Checklist

Completed May 5, 2024

Owner Details	Facility Details
Meijer 2929 Walker Ave NW Grand Rapids, MI 49544 6164536711	132 - MEIJER STORES INC 132 Main System 150 S MARLIN DR GREENWOOD, IN, 46142

Noreen Rydzewski

Facility Representative - Printed Name

Facility Representative - Signature

General

Personnel Verification	
Enter Your First and Last Name:	Noreen Rydzewski
Enter Employee ID Number:	2290203
Petroleum Contact Water and Blue Plastic Drums Accessible	
Within the dumpster enclosure, path to black metal Petroleum Contact Water drum(s) and Blue plastic drum is clear?	Yes

Fuel Dispensers

Fuel Dispenser - Dispenser Number: Dispenser 11/12	
Fuel Dispensing Equipment	
Nozzle spout is tight, round and has no cracks or excessive wear?	Yes
Automatic shutoff hole is open and in good condition?	Yes
Nozzle hold-open latch is straight, moves freely, and return spring operates properly?	Yes
Nozzle body and scuff guard are clean and in good condition with easy to read warning lables?	Yes
Nozzle valve stem is clean and dry?	Yes
Nozzle/hose connection is clean and dry?	Yes
Swivel fitting is clean, dry, and moves easily? (If present)	Yes
Hose is in good condition with no cuts, cracks, bulges, blisters, flat spots, kinks, or worn spots?	Yes
Dispenser/hose connection is clean and dry?	Yes
Breakaway is clean and dry?	Yes
Whip hose is in good condition with no cuts, cracks, or blisters? Fittings at the end of whip hose are clean and dry?	Yes
Check stamped date on nozzle, swivel, and breakaway. "Remove-by" date on nozzle, swivel, and breakaway has not been exceeded?	Yes
Island or pavement around the dispenser shows no sign of recent spills or leaks?	Yes
Correct pricing for each product and price displays are easy to read?	Yes

Fuel Dispenser - Dispenser Number: Dispenser 1/2	
Fuel Dispensing Equipment	
Nozzle spout is tight, round and has no cracks or excessive wear?	Yes
Automatic shutoff hole is open and in good condition?	Yes
Nozzle hold-open latch is straight, moves freely, and return spring operates properly?	Yes
Nozzle body and scuff guard are clean and in good condition with easy to read warning lables?	Yes
Nozzle valve stem is clean and dry?	Yes
Nozzle/hose connection is clean and dry?	Yes
Swivel fitting is clean, dry, and moves easily? (If present)	Yes
Hose is in good condition with no cuts, cracks, bulges, blisters, flat spots, kinks, or worn spots?	Yes
Dispenser/hose connection is clean and dry?	Yes

Fuel Dispenser - Dispenser Number: Dispenser 1/2

Breakaway is clean and dry?	Yes
Whip hose is in good condition with no cuts, cracks, or blisters? Fittings at the end of whip hose are clean and dry?	Yes
Check stamped date on nozzle, swivel, and breakaway. "Remove-by" date on nozzle, swivel, and breakaway has not been exceeded?	Yes
Island or pavement around the dispenser shows no sign of recent spills or leaks?	Yes
Correct pricing for each product and price displays are easy to read?	Yes

Fuel Dispenser - Dispenser Number: Dispenser 13**Fuel Dispensing Equipment**

Nozzle spout is tight, round and has no cracks or excessive wear?	Yes
Automatic shutoff hole is open and in good condition?	Yes
Nozzle hold-open latch is straight, moves freely, and return spring operates properly?	Yes
Nozzle body and scuff guard are clean and in good condition with easy to read warning lables?	Yes
Nozzle valve stem is clean and dry?	Yes
Nozzle/hose connection is clean and dry?	Yes
Swivel fitting is clean, dry, and moves easily? (If present)	Yes
Hose is in good condition with no cuts, cracks, bulges, blisters, flat spots, kinks, or worn spots?	Yes
Dispenser/hose connection is clean and dry?	Yes
Breakaway is clean and dry?	Yes
Whip hose is in good condition with no cuts, cracks, or blisters? Fittings at the end of whip hose are clean and dry?	Yes
Check stamped date on nozzle, swivel, and breakaway. "Remove-by" date on nozzle, swivel, and breakaway has not been exceeded?	Yes
Island or pavement around the dispenser shows no sign of recent spills or leaks?	Yes
Correct pricing for each product and price displays are easy to read?	Yes

Fuel Dispenser - Dispenser Number: Dispenser 3/4**Fuel Dispensing Equipment**

Nozzle spout is tight, round and has no cracks or excessive wear?	Yes
Automatic shutoff hole is open and in good condition?	Yes
Nozzle hold-open latch is straight, moves freely, and return spring operates properly?	Yes
Nozzle body and scuff guard are clean and in good condition with easy to read warning lables?	Yes
Nozzle valve stem is clean and dry?	Yes
Nozzle/hose connection is clean and dry?	Yes
Swivel fitting is clean, dry, and moves easily? (If present)	Yes
Hose is in good condition with no cuts, cracks, bulges, blisters, flat spots, kinks, or worn spots?	Yes
Dispenser/hose connection is clean and dry?	Yes
Breakaway is clean and dry?	Yes

Fuel Dispenser - Dispenser Number: Dispenser 3/4

Whip hose is in good condition with no cuts, cracks, or blisters? Fittings at the end of whip hose are clean and dry?	Yes
Check stamped date on nozzle, swivel, and breakaway. "Remove-by" date on nozzle, swivel, and breakaway has not been exceeded?	Yes
Island or pavement around the dispenser shows no sign of recent spills or leaks?	Yes
Correct pricing for each product and price displays are easy to read?	Yes

Fuel Dispenser - Dispenser Number: Dispenser 5/6

Fuel Dispensing Equipment	
Nozzle spout is tight, round and has no cracks or excessive wear?	Yes
Automatic shutoff hole is open and in good condition?	Yes
Nozzle hold-open latch is straight, moves freely, and return spring operates properly?	Yes
Nozzle body and scuff guard are clean and in good condition with easy to read warning lables?	Yes
Nozzle valve stem is clean and dry?	Yes
Nozzle/hose connection is clean and dry?	Yes
Swivel fitting is clean, dry, and moves easily? (If present)	Yes
Hose is in good condition with no cuts, cracks, bulges, blisters, flat spots, kinks, or worn spots?	Yes
Dispenser/hose connection is clean and dry?	Yes
Breakaway is clean and dry?	Yes
Whip hose is in good condition with no cuts, cracks, or blisters? Fittings at the end of whip hose are clean and dry?	Yes
Check stamped date on nozzle, swivel, and breakaway. "Remove-by" date on nozzle, swivel, and breakaway has not been exceeded?	Yes
Island or pavement around the dispenser shows no sign of recent spills or leaks?	Yes
Correct pricing for each product and price displays are easy to read?	Yes
E85 Dispenser	
Is the whip hose E85 compatible? (Marked with yellow stripe & "E85")	Yes
Is the fuel hose E85 compatible? (Marked with yellow stripe & "E85")	Yes
Is the breakaway E85 compatible?	Yes
Is the swivel E85 compatible?	Yes
Is the nozzle E85 compatible?	Yes

Fuel Dispenser - Dispenser Number: Dispenser 7/8

Fuel Dispensing Equipment	
Nozzle spout is tight, round and has no cracks or excessive wear?	Yes
Automatic shutoff hole is open and in good condition?	Yes
Nozzle hold-open latch is straight, moves freely, and return spring operates properly?	Yes
Nozzle body and scuff guard are clean and in good condition with easy to read warning lables?	Yes
Nozzle valve stem is clean and dry?	Yes

Fuel Dispenser - Dispenser Number: Dispenser 7/8

Nozzle/hose connection is clean and dry?	Yes
Swivel fitting is clean, dry, and moves easily? (If present)	Yes
Hose is in good condition with no cuts, cracks, bulges, blisters, flat spots, kinks, or worn spots?	Yes
Dispenser/hose connection is clean and dry?	Yes
Breakaway is clean and dry?	Yes
Whip hose is in good condition with no cuts, cracks, or blisters? Fittings at the end of whip hose are clean and dry?	Yes
Check stamped date on nozzle, swivel, and breakaway. "Remove-by" date on nozzle, swivel, and breakaway has not been exceeded?	Yes
Island or pavement around the dispenser shows no sign of recent spills or leaks?	Yes
Correct pricing for each product and price displays are easy to read?	Yes

Fuel Dispenser - Dispenser Number: Dispenser 9/10

Fuel Dispensing Equipment	
Nozzle spout is tight, round and has no cracks or excessive wear?	Yes
Automatic shutoff hole is open and in good condition?	Yes
Nozzle hold-open latch is straight, moves freely, and return spring operates properly?	Yes
Nozzle body and scuff guard are clean and in good condition with easy to read warning lables?	Yes
Nozzle valve stem is clean and dry?	Yes
Nozzle/hose connection is clean and dry?	Yes
Swivel fitting is clean, dry, and moves easily? (If present)	Yes
Hose is in good condition with no cuts, cracks, bulges, blisters, flat spots, kinks, or worn spots?	Yes
Dispenser/hose connection is clean and dry?	Yes
Breakaway is clean and dry?	Yes
Whip hose is in good condition with no cuts, cracks, or blisters? Fittings at the end of whip hose are clean and dry?	Yes
Check stamped date on nozzle, swivel, and breakaway. "Remove-by" date on nozzle, swivel, and breakaway has not been exceeded?	Yes
Island or pavement around the dispenser shows no sign of recent spills or leaks?	Yes
Correct pricing for each product and price displays are easy to read?	Yes

Monitoring Equipment**Monitoring Equipment - Location: Office**

General	
Veeder-Root	
Veeder-Root system is showing no alarms?	Yes

USTs

UST - Tank ID: T1: Gasoline	
Fill Port	
Spill Bucket	
Spill bucket is dry and free of debris?	Yes
Stage I Vapor Recovery Port	
Spill Bucket	
Spill bucket is dry and free of debris?	Yes

UST - Tank ID: T2: Gasoline	
Fill Port	
Spill Bucket	
Spill bucket is dry and free of debris?	Yes
Stage I Vapor Recovery Port	
Spill Bucket	
Spill bucket is dry and free of debris?	Yes

UST - Tank ID: T3: E-85	
Fill Port	
Spill Bucket	
Spill bucket is dry and free of debris?	Yes
Stage I Vapor Recovery Port	
Spill Bucket	
Spill bucket is dry and free of debris?	Yes

UST - Tank ID: T4: Diesel 8k	
Fill Port	
Spill Bucket	
Spill bucket is dry and free of debris?	Yes
Stage I Vapor Recovery Port	
Spill Bucket	
Spill bucket is dry and free of debris?	Yes

UST - Tank ID: T5: Kerosene 4k	
Fill Port	
Spill Bucket	
Spill bucket is dry and free of debris?	Yes
Stage I Vapor Recovery Port	
Spill Bucket	

UST - Tank ID: T5: Kerosene 4k

Spill bucket is dry and free of debris?

Yes



Prepared By
GAS TL 132

Facility Details
Meijer
132 - MEIJER STORES INC 132
150 S MARLIN DR
GREENWOOD, IN 46142

State ID#:

Action Item Occurrences

Equipment	Description
-----------	-------------



Prepared By
GAS TL 132

Facility Details
Meijer
132 - MEIJER STORES INC 132
150 S MARLIN DR
GREENWOOD, IN 46142

State ID#:

Attachment Summary

Photo	Description
-------	-------------



Prepared By
GAS TL 132

Facility Details

Meijer
132 - MEIJER STORES INC 132
150 S MARLIN DR
GREENWOOD, IN 46142

State ID#:

Weekly Dispenser Inspection Checklist

Completed March 31, 2024

Owner Details	Facility Details
Meijer 2929 Walker Ave NW Grand Rapids, MI 49544 6164536711	132 - MEIJER STORES INC 132 Main System 150 S MARLIN DR GREENWOOD, IN, 46142

Noreen Rydzewski

Facility Representative - Printed Name

Facility Representative - Signature

General

Personnel Verification	
Enter Your First and Last Name:	Noreen Rydzewski
Enter Employee ID Number:	2290203
Petroleum Contact Water and Blue Plastic Drums Accessible	
Within the dumpster enclosure, path to black metal Petroleum Contact Water drum(s) and Blue plastic drum is clear?	Yes

Fuel Dispensers

Fuel Dispenser - Dispenser Number: Dispenser 11/12	
Fuel Dispensing Equipment	
Nozzle spout is tight, round and has no cracks or excessive wear?	Yes
Automatic shutoff hole is open and in good condition?	Yes
Nozzle hold-open latch is straight, moves freely, and return spring operates properly?	Yes
Nozzle body and scuff guard are clean and in good condition with easy to read warning lables?	Yes
Nozzle valve stem is clean and dry?	Yes
Nozzle/hose connection is clean and dry?	Yes
Swivel fitting is clean, dry, and moves easily? (If present)	Yes
Hose is in good condition with no cuts, cracks, bulges, blisters, flat spots, kinks, or worn spots?	Yes
Dispenser/hose connection is clean and dry?	Yes
Breakaway is clean and dry?	Yes
Whip hose is in good condition with no cuts, cracks, or blisters? Fittings at the end of whip hose are clean and dry?	Yes
Check stamped date on nozzle, swivel, and breakaway. "Remove-by" date on nozzle, swivel, and breakaway has not been exceeded?	Yes
Island or pavement around the dispenser shows no sign of recent spills or leaks?	Yes
Correct pricing for each product and price displays are easy to read?	Yes

Fuel Dispenser - Dispenser Number: Dispenser 1/2	
Fuel Dispensing Equipment	
Nozzle spout is tight, round and has no cracks or excessive wear?	Yes
Automatic shutoff hole is open and in good condition?	Yes
Nozzle hold-open latch is straight, moves freely, and return spring operates properly?	Yes
Nozzle body and scuff guard are clean and in good condition with easy to read warning lables?	Yes
Nozzle valve stem is clean and dry?	Yes
Nozzle/hose connection is clean and dry?	Yes
Swivel fitting is clean, dry, and moves easily? (If present)	Yes
Hose is in good condition with no cuts, cracks, bulges, blisters, flat spots, kinks, or worn spots?	Yes
Dispenser/hose connection is clean and dry?	Yes

Fuel Dispenser - Dispenser Number: Dispenser 1/2

Breakaway is clean and dry?	Yes
Whip hose is in good condition with no cuts, cracks, or blisters? Fittings at the end of whip hose are clean and dry?	Yes
Check stamped date on nozzle, swivel, and breakaway. "Remove-by" date on nozzle, swivel, and breakaway has not been exceeded?	Yes
Island or pavement around the dispenser shows no sign of recent spills or leaks?	Yes
Correct pricing for each product and price displays are easy to read?	Yes

Fuel Dispenser - Dispenser Number: Dispenser 13**Fuel Dispensing Equipment**

Nozzle spout is tight, round and has no cracks or excessive wear?	Yes
Automatic shutoff hole is open and in good condition?	Yes
Nozzle hold-open latch is straight, moves freely, and return spring operates properly?	Yes
Nozzle body and scuff guard are clean and in good condition with easy to read warning lables?	Yes
Nozzle valve stem is clean and dry?	Yes
Nozzle/hose connection is clean and dry?	Yes
Swivel fitting is clean, dry, and moves easily? (If present)	Yes
Hose is in good condition with no cuts, cracks, bulges, blisters, flat spots, kinks, or worn spots?	Yes
Dispenser/hose connection is clean and dry?	Yes
Breakaway is clean and dry?	Yes
Whip hose is in good condition with no cuts, cracks, or blisters? Fittings at the end of whip hose are clean and dry?	Yes
Check stamped date on nozzle, swivel, and breakaway. "Remove-by" date on nozzle, swivel, and breakaway has not been exceeded?	Yes
Island or pavement around the dispenser shows no sign of recent spills or leaks?	Yes
Correct pricing for each product and price displays are easy to read?	Yes

Fuel Dispenser - Dispenser Number: Dispenser 3/4**Fuel Dispensing Equipment**

Nozzle spout is tight, round and has no cracks or excessive wear?	Yes
Automatic shutoff hole is open and in good condition?	Yes
Nozzle hold-open latch is straight, moves freely, and return spring operates properly?	Yes
Nozzle body and scuff guard are clean and in good condition with easy to read warning lables?	Yes
Nozzle valve stem is clean and dry?	Yes
Nozzle/hose connection is clean and dry?	Yes
Swivel fitting is clean, dry, and moves easily? (If present)	Yes
Hose is in good condition with no cuts, cracks, bulges, blisters, flat spots, kinks, or worn spots?	Yes
Dispenser/hose connection is clean and dry?	Yes
Breakaway is clean and dry?	Yes

Fuel Dispenser - Dispenser Number: Dispenser 3/4

Whip hose is in good condition with no cuts, cracks, or blisters? Fittings at the end of whip hose are clean and dry?	Yes
Check stamped date on nozzle, swivel, and breakaway. "Remove-by" date on nozzle, swivel, and breakaway has not been exceeded?	Yes
Island or pavement around the dispenser shows no sign of recent spills or leaks?	Yes
Correct pricing for each product and price displays are easy to read?	Yes

Fuel Dispenser - Dispenser Number: Dispenser 5/6

Fuel Dispensing Equipment	
Nozzle spout is tight, round and has no cracks or excessive wear?	Yes
Automatic shutoff hole is open and in good condition?	Yes
Nozzle hold-open latch is straight, moves freely, and return spring operates properly?	Yes
Nozzle body and scuff guard are clean and in good condition with easy to read warning lables?	Yes
Nozzle valve stem is clean and dry?	Yes
Nozzle/hose connection is clean and dry?	Yes
Swivel fitting is clean, dry, and moves easily? (If present)	Yes
Hose is in good condition with no cuts, cracks, bulges, blisters, flat spots, kinks, or worn spots?	Yes
Dispenser/hose connection is clean and dry?	Yes
Breakaway is clean and dry?	Yes
Whip hose is in good condition with no cuts, cracks, or blisters? Fittings at the end of whip hose are clean and dry?	Yes
Check stamped date on nozzle, swivel, and breakaway. "Remove-by" date on nozzle, swivel, and breakaway has not been exceeded?	Yes
Island or pavement around the dispenser shows no sign of recent spills or leaks?	Yes
Correct pricing for each product and price displays are easy to read?	Yes
E85 Dispenser	
Is the whip hose E85 compatible? (Marked with yellow stripe & "E85")	Yes
Is the fuel hose E85 compatible? (Marked with yellow stripe & "E85")	Yes
Is the breakaway E85 compatible?	Yes
Is the swivel E85 compatible?	Yes
Is the nozzle E85 compatible?	Yes

Fuel Dispenser - Dispenser Number: Dispenser 7/8

Fuel Dispensing Equipment	
Nozzle spout is tight, round and has no cracks or excessive wear?	Yes
Automatic shutoff hole is open and in good condition?	Yes
Nozzle hold-open latch is straight, moves freely, and return spring operates properly?	Yes
Nozzle body and scuff guard are clean and in good condition with easy to read warning lables?	Yes
Nozzle valve stem is clean and dry?	Yes

Fuel Dispenser - Dispenser Number: Dispenser 7/8

Nozzle/hose connection is clean and dry?	Yes
Swivel fitting is clean, dry, and moves easily? (If present)	Yes
Hose is in good condition with no cuts, cracks, bulges, blisters, flat spots, kinks, or worn spots?	Yes
Dispenser/hose connection is clean and dry?	Yes
Breakaway is clean and dry?	Yes
Whip hose is in good condition with no cuts, cracks, or blisters? Fittings at the end of whip hose are clean and dry?	Yes
Check stamped date on nozzle, swivel, and breakaway. "Remove-by" date on nozzle, swivel, and breakaway has not been exceeded?	Yes
Island or pavement around the dispenser shows no sign of recent spills or leaks?	Yes
Correct pricing for each product and price displays are easy to read?	Yes

Fuel Dispenser - Dispenser Number: Dispenser 9/10

Fuel Dispensing Equipment	
Nozzle spout is tight, round and has no cracks or excessive wear?	Yes
Automatic shutoff hole is open and in good condition?	Yes
Nozzle hold-open latch is straight, moves freely, and return spring operates properly?	Yes
Nozzle body and scuff guard are clean and in good condition with easy to read warning lables?	Yes
Nozzle valve stem is clean and dry?	Yes
Nozzle/hose connection is clean and dry?	Yes
Swivel fitting is clean, dry, and moves easily? (If present)	Yes
Hose is in good condition with no cuts, cracks, bulges, blisters, flat spots, kinks, or worn spots?	Yes
Dispenser/hose connection is clean and dry?	Yes
Breakaway is clean and dry?	Yes
Whip hose is in good condition with no cuts, cracks, or blisters? Fittings at the end of whip hose are clean and dry?	Yes
Check stamped date on nozzle, swivel, and breakaway. "Remove-by" date on nozzle, swivel, and breakaway has not been exceeded?	Yes
Island or pavement around the dispenser shows no sign of recent spills or leaks?	Yes
Correct pricing for each product and price displays are easy to read?	Yes

Monitoring Equipment**Monitoring Equipment - Location: Office**

General	
Veeder-Root	
Veeder-Root system is showing no alarms?	Yes

USTs

UST - Tank ID: T1: Gasoline	
Fill Port	
Spill Bucket	
Spill bucket is dry and free of debris?	Yes
Stage I Vapor Recovery Port	
Spill Bucket	
Spill bucket is dry and free of debris?	Yes

UST - Tank ID: T2: Gasoline	
Fill Port	
Spill Bucket	
Spill bucket is dry and free of debris?	Yes
Stage I Vapor Recovery Port	
Spill Bucket	
Spill bucket is dry and free of debris?	Yes

UST - Tank ID: T3: E-85	
Fill Port	
Spill Bucket	
Spill bucket is dry and free of debris?	Yes
Stage I Vapor Recovery Port	
Spill Bucket	
Spill bucket is dry and free of debris?	Yes

UST - Tank ID: T4: Diesel 8k	
Fill Port	
Spill Bucket	
Spill bucket is dry and free of debris?	Yes
Stage I Vapor Recovery Port	
Spill Bucket	
Spill bucket is dry and free of debris?	Yes

UST - Tank ID: T5: Kerosene 4k	
Fill Port	
Spill Bucket	
Spill bucket is dry and free of debris?	Yes
Stage I Vapor Recovery Port	
Spill Bucket	

UST - Tank ID: T5: Kerosene 4k

Spill bucket is dry and free of debris?

Yes



Prepared By
GAS TL 132

Facility Details
Meijer
132 - MEIJER STORES INC 132
150 S MARLIN DR
GREENWOOD, IN 46142

State ID#:

Action Item Occurrences

Equipment	Description
-----------	-------------



Prepared By
GAS TL 132

Facility Details
Meijer
132 - MEIJER STORES INC 132
150 S MARLIN DR
GREENWOOD, IN 46142

State ID#:

Attachment Summary

Photo	Description
-------	-------------



Prepared By
GAS TL 132

Facility Details

Meijer
132 - MEIJER STORES INC 132
150 S MARLIN DR
GREENWOOD, IN 46142

State ID#:

Weekly Dispenser Inspection Checklist

Completed March 24, 2024

Owner Details	Facility Details
Meijer 2929 Walker Ave NW Grand Rapids, MI 49544 6164536711	132 - MEIJER STORES INC 132 Main System 150 S MARLIN DR GREENWOOD, IN, 46142

Jeanette goens

Facility Representative - Printed Name

Facility Representative - Signature

General

Personnel Verification	
Enter Your First and Last Name:	Jeanette goens
Enter Employee ID Number:	1050202
Petroleum Contact Water and Blue Plastic Drums Accessible	
Within the dumpster enclosure, path to black metal Petroleum Contact Water drum(s) and Blue plastic drum is clear?	Yes

Fuel Dispensers

Fuel Dispenser - Dispenser Number: Dispenser 11/12	
Fuel Dispensing Equipment	
Nozzle spout is tight, round and has no cracks or excessive wear?	Yes
Automatic shutoff hole is open and in good condition?	Yes
Nozzle hold-open latch is straight, moves freely, and return spring operates properly?	Yes
Nozzle body and scuff guard are clean and in good condition with easy to read warning lables?	Yes
Nozzle valve stem is clean and dry?	Yes
Nozzle/hose connection is clean and dry?	Yes
Swivel fitting is clean, dry, and moves easily? (If present)	Yes
Hose is in good condition with no cuts, cracks, bulges, blisters, flat spots, kinks, or worn spots?	Yes
Dispenser/hose connection is clean and dry?	Yes
Breakaway is clean and dry?	Yes
Whip hose is in good condition with no cuts, cracks, or blisters? Fittings at the end of whip hose are clean and dry?	Yes
Check stamped date on nozzle, swivel, and breakaway. "Remove-by" date on nozzle, swivel, and breakaway has not been exceeded?	Yes
Island or pavement around the dispenser shows no sign of recent spills or leaks?	Yes
Correct pricing for each product and price displays are easy to read?	Yes

Fuel Dispenser - Dispenser Number: Dispenser 1/2	
Fuel Dispensing Equipment	
Nozzle spout is tight, round and has no cracks or excessive wear?	Yes
Automatic shutoff hole is open and in good condition?	Yes
Nozzle hold-open latch is straight, moves freely, and return spring operates properly?	Yes
Nozzle body and scuff guard are clean and in good condition with easy to read warning lables?	Yes
Nozzle valve stem is clean and dry?	Yes
Nozzle/hose connection is clean and dry?	Yes
Swivel fitting is clean, dry, and moves easily? (If present)	Yes
Hose is in good condition with no cuts, cracks, bulges, blisters, flat spots, kinks, or worn spots?	Yes
Dispenser/hose connection is clean and dry?	Yes

Fuel Dispenser - Dispenser Number: Dispenser 1/2

Breakaway is clean and dry?	Yes
Whip hose is in good condition with no cuts, cracks, or blisters? Fittings at the end of whip hose are clean and dry?	Yes
Check stamped date on nozzle, swivel, and breakaway. "Remove-by" date on nozzle, swivel, and breakaway has not been exceeded?	Yes
Island or pavement around the dispenser shows no sign of recent spills or leaks?	Yes
Correct pricing for each product and price displays are easy to read?	Yes

Fuel Dispenser - Dispenser Number: Dispenser 13**Fuel Dispensing Equipment**

Nozzle spout is tight, round and has no cracks or excessive wear?	Yes
Automatic shutoff hole is open and in good condition?	Yes
Nozzle hold-open latch is straight, moves freely, and return spring operates properly?	Yes
Nozzle body and scuff guard are clean and in good condition with easy to read warning lables?	Yes
Nozzle valve stem is clean and dry?	Yes
Nozzle/hose connection is clean and dry?	Yes
Swivel fitting is clean, dry, and moves easily? (If present)	Yes
Hose is in good condition with no cuts, cracks, bulges, blisters, flat spots, kinks, or worn spots?	Yes
Dispenser/hose connection is clean and dry?	Yes
Breakaway is clean and dry?	Yes
Whip hose is in good condition with no cuts, cracks, or blisters? Fittings at the end of whip hose are clean and dry?	Yes
Check stamped date on nozzle, swivel, and breakaway. "Remove-by" date on nozzle, swivel, and breakaway has not been exceeded?	Yes
Island or pavement around the dispenser shows no sign of recent spills or leaks?	Yes
Correct pricing for each product and price displays are easy to read?	Yes

Fuel Dispenser - Dispenser Number: Dispenser 3/4**Fuel Dispensing Equipment**

Nozzle spout is tight, round and has no cracks or excessive wear?	Yes
Automatic shutoff hole is open and in good condition?	Yes
Nozzle hold-open latch is straight, moves freely, and return spring operates properly?	Yes
Nozzle body and scuff guard are clean and in good condition with easy to read warning lables?	Yes
Nozzle valve stem is clean and dry?	Yes
Nozzle/hose connection is clean and dry?	Yes
Swivel fitting is clean, dry, and moves easily? (If present)	Yes
Hose is in good condition with no cuts, cracks, bulges, blisters, flat spots, kinks, or worn spots?	Yes
Dispenser/hose connection is clean and dry?	Yes
Breakaway is clean and dry?	Yes

Fuel Dispenser - Dispenser Number: Dispenser 3/4

Whip hose is in good condition with no cuts, cracks, or blisters? Fittings at the end of whip hose are clean and dry?	Yes
Check stamped date on nozzle, swivel, and breakaway. "Remove-by" date on nozzle, swivel, and breakaway has not been exceeded?	Yes
Island or pavement around the dispenser shows no sign of recent spills or leaks?	Yes
Correct pricing for each product and price displays are easy to read?	Yes

Fuel Dispenser - Dispenser Number: Dispenser 5/6

Fuel Dispensing Equipment	
Nozzle spout is tight, round and has no cracks or excessive wear?	Yes
Automatic shutoff hole is open and in good condition?	Yes
Nozzle hold-open latch is straight, moves freely, and return spring operates properly?	Yes
Nozzle body and scuff guard are clean and in good condition with easy to read warning lables?	Yes
Nozzle valve stem is clean and dry?	Yes
Nozzle/hose connection is clean and dry?	Yes
Swivel fitting is clean, dry, and moves easily? (If present)	Yes
Hose is in good condition with no cuts, cracks, bulges, blisters, flat spots, kinks, or worn spots?	Yes
Dispenser/hose connection is clean and dry?	Yes
Breakaway is clean and dry?	Yes
Whip hose is in good condition with no cuts, cracks, or blisters? Fittings at the end of whip hose are clean and dry?	Yes
Check stamped date on nozzle, swivel, and breakaway. "Remove-by" date on nozzle, swivel, and breakaway has not been exceeded?	Yes
Island or pavement around the dispenser shows no sign of recent spills or leaks?	Yes
Correct pricing for each product and price displays are easy to read?	Yes
E85 Dispenser	
Is the whip hose E85 compatible? (Marked with yellow stripe & "E85")	Yes
Is the fuel hose E85 compatible? (Marked with yellow stripe & "E85")	Yes
Is the breakaway E85 compatible?	Yes
Is the swivel E85 compatible?	Yes
Is the nozzle E85 compatible?	Yes

Fuel Dispenser - Dispenser Number: Dispenser 7/8

Fuel Dispensing Equipment	
Nozzle spout is tight, round and has no cracks or excessive wear?	Yes
Automatic shutoff hole is open and in good condition?	Yes
Nozzle hold-open latch is straight, moves freely, and return spring operates properly?	Yes
Nozzle body and scuff guard are clean and in good condition with easy to read warning lables?	Yes
Nozzle valve stem is clean and dry?	Yes

Fuel Dispenser - Dispenser Number: Dispenser 7/8

Nozzle/hose connection is clean and dry?	Yes
Swivel fitting is clean, dry, and moves easily? (If present)	Yes
Hose is in good condition with no cuts, cracks, bulges, blisters, flat spots, kinks, or worn spots?	Yes
Dispenser/hose connection is clean and dry?	Yes
Breakaway is clean and dry?	Yes
Whip hose is in good condition with no cuts, cracks, or blisters? Fittings at the end of whip hose are clean and dry?	Yes
Check stamped date on nozzle, swivel, and breakaway. "Remove-by" date on nozzle, swivel, and breakaway has not been exceeded?	Yes
Island or pavement around the dispenser shows no sign of recent spills or leaks?	Yes
Correct pricing for each product and price displays are easy to read?	Yes

Fuel Dispenser - Dispenser Number: Dispenser 9/10

Fuel Dispensing Equipment	
Nozzle spout is tight, round and has no cracks or excessive wear?	Yes
Automatic shutoff hole is open and in good condition?	Yes
Nozzle hold-open latch is straight, moves freely, and return spring operates properly?	Yes
Nozzle body and scuff guard are clean and in good condition with easy to read warning lables?	Yes
Nozzle valve stem is clean and dry?	Yes
Nozzle/hose connection is clean and dry?	Yes
Swivel fitting is clean, dry, and moves easily? (If present)	Yes
Hose is in good condition with no cuts, cracks, bulges, blisters, flat spots, kinks, or worn spots?	Yes
Dispenser/hose connection is clean and dry?	Yes
Breakaway is clean and dry?	Yes
Whip hose is in good condition with no cuts, cracks, or blisters? Fittings at the end of whip hose are clean and dry?	Yes
Check stamped date on nozzle, swivel, and breakaway. "Remove-by" date on nozzle, swivel, and breakaway has not been exceeded?	Yes
Island or pavement around the dispenser shows no sign of recent spills or leaks?	Yes
Correct pricing for each product and price displays are easy to read?	Yes

Monitoring Equipment**Monitoring Equipment - Location: Office**

General	
Veeder-Root	
Veeder-Root system is showing no alarms?	Yes

USTs

UST - Tank ID: T1: Gasoline	
Fill Port	
Spill Bucket	
Spill bucket is dry and free of debris?	Yes
Stage I Vapor Recovery Port	
Spill Bucket	
Spill bucket is dry and free of debris?	Yes

UST - Tank ID: T2: Gasoline	
Fill Port	
Spill Bucket	
Spill bucket is dry and free of debris?	Yes
Stage I Vapor Recovery Port	
Spill Bucket	
Spill bucket is dry and free of debris?	Yes

UST - Tank ID: T3: E-85	
Fill Port	
Spill Bucket	
Spill bucket is dry and free of debris?	Yes
Stage I Vapor Recovery Port	
Spill Bucket	
Spill bucket is dry and free of debris?	Yes

UST - Tank ID: T4: Diesel 8k	
Fill Port	
Spill Bucket	
Spill bucket is dry and free of debris?	Yes
Stage I Vapor Recovery Port	
Spill Bucket	
Spill bucket is dry and free of debris?	Yes

UST - Tank ID: T5: Kerosene 4k	
Fill Port	
Spill Bucket	
Spill bucket is dry and free of debris?	Yes
Stage I Vapor Recovery Port	
Spill Bucket	

UST - Tank ID: T5: Kerosene 4k

Spill bucket is dry and free of debris?

Yes



Prepared By
GAS TL 132

Facility Details
Meijer
132 - MEIJER STORES INC 132
150 S MARLIN DR
GREENWOOD, IN 46142

State ID#:

Action Item Occurrences

Equipment	Description
-----------	-------------



Prepared By
GAS TL 132

Facility Details
Meijer
132 - MEIJER STORES INC 132
150 S MARLIN DR
GREENWOOD, IN 46142

State ID#:

Attachment Summary

Photo	Description
-------	-------------



Prepared By
GAS TL 132

Facility Details

Meijer
132 - MEIJER STORES INC 132
150 S MARLIN DR
GREENWOOD, IN 46142

State ID#:

Weekly Dispenser Inspection Checklist

Completed March 17, 2024

Owner Details	Facility Details
Meijer 2929 Walker Ave NW Grand Rapids, MI 49544 6164536711	132 - MEIJER STORES INC 132 Main System 150 S MARLIN DR GREENWOOD, IN, 46142

Noreen rydzewski

Facility Representative - Printed Name

Facility Representative - Signature

General

Personnel Verification	
Enter Your First and Last Name:	Noreen rydzewski
Enter Employee ID Number:	2290203
Petroleum Contact Water and Blue Plastic Drums Accessible	
Within the dumpster enclosure, path to black metal Petroleum Contact Water drum(s) and Blue plastic drum is clear?	Yes

Fuel Dispensers

Fuel Dispenser - Dispenser Number: Dispenser 11/12	
Fuel Dispensing Equipment	
Nozzle spout is tight, round and has no cracks or excessive wear?	Yes
Automatic shutoff hole is open and in good condition?	Yes
Nozzle hold-open latch is straight, moves freely, and return spring operates properly?	Yes
Nozzle body and scuff guard are clean and in good condition with easy to read warning lables?	Yes
Nozzle valve stem is clean and dry?	Yes
Nozzle/hose connection is clean and dry?	Yes
Swivel fitting is clean, dry, and moves easily? (If present)	Yes
Hose is in good condition with no cuts, cracks, bulges, blisters, flat spots, kinks, or worn spots?	Yes
Dispenser/hose connection is clean and dry?	Yes
Breakaway is clean and dry?	Yes
Whip hose is in good condition with no cuts, cracks, or blisters? Fittings at the end of whip hose are clean and dry?	Yes
Check stamped date on nozzle, swivel, and breakaway. "Remove-by" date on nozzle, swivel, and breakaway has not been exceeded?	Yes
Island or pavement around the dispenser shows no sign of recent spills or leaks?	Yes
Correct pricing for each product and price displays are easy to read?	Yes

Fuel Dispenser - Dispenser Number: Dispenser 1/2	
Fuel Dispensing Equipment	
Nozzle spout is tight, round and has no cracks or excessive wear?	Yes
Automatic shutoff hole is open and in good condition?	Yes
Nozzle hold-open latch is straight, moves freely, and return spring operates properly?	Yes
Nozzle body and scuff guard are clean and in good condition with easy to read warning lables?	Yes
Nozzle valve stem is clean and dry?	Yes
Nozzle/hose connection is clean and dry?	Yes
Swivel fitting is clean, dry, and moves easily? (If present)	Yes
Hose is in good condition with no cuts, cracks, bulges, blisters, flat spots, kinks, or worn spots?	Yes
Dispenser/hose connection is clean and dry?	Yes

Fuel Dispenser - Dispenser Number: Dispenser 1/2

Breakaway is clean and dry?	Yes
Whip hose is in good condition with no cuts, cracks, or blisters? Fittings at the end of whip hose are clean and dry?	Yes
Check stamped date on nozzle, swivel, and breakaway. "Remove-by" date on nozzle, swivel, and breakaway has not been exceeded?	Yes
Island or pavement around the dispenser shows no sign of recent spills or leaks?	Yes
Correct pricing for each product and price displays are easy to read?	Yes

Fuel Dispenser - Dispenser Number: Dispenser 13**Fuel Dispensing Equipment**

Nozzle spout is tight, round and has no cracks or excessive wear?	Yes
Automatic shutoff hole is open and in good condition?	Yes
Nozzle hold-open latch is straight, moves freely, and return spring operates properly?	Yes
Nozzle body and scuff guard are clean and in good condition with easy to read warning lables?	Yes
Nozzle valve stem is clean and dry?	Yes
Nozzle/hose connection is clean and dry?	Yes
Swivel fitting is clean, dry, and moves easily? (If present)	Yes
Hose is in good condition with no cuts, cracks, bulges, blisters, flat spots, kinks, or worn spots?	Yes
Dispenser/hose connection is clean and dry?	Yes
Breakaway is clean and dry?	Yes
Whip hose is in good condition with no cuts, cracks, or blisters? Fittings at the end of whip hose are clean and dry?	Yes
Check stamped date on nozzle, swivel, and breakaway. "Remove-by" date on nozzle, swivel, and breakaway has not been exceeded?	Yes
Island or pavement around the dispenser shows no sign of recent spills or leaks?	Yes
Correct pricing for each product and price displays are easy to read?	Yes

Fuel Dispenser - Dispenser Number: Dispenser 3/4**Fuel Dispensing Equipment**

Nozzle spout is tight, round and has no cracks or excessive wear?	Yes
Automatic shutoff hole is open and in good condition?	Yes
Nozzle hold-open latch is straight, moves freely, and return spring operates properly?	Yes
Nozzle body and scuff guard are clean and in good condition with easy to read warning lables?	Yes
Nozzle valve stem is clean and dry?	Yes
Nozzle/hose connection is clean and dry?	Yes
Swivel fitting is clean, dry, and moves easily? (If present)	Yes
Hose is in good condition with no cuts, cracks, bulges, blisters, flat spots, kinks, or worn spots?	Yes
Dispenser/hose connection is clean and dry?	Yes
Breakaway is clean and dry?	Yes

Fuel Dispenser - Dispenser Number: Dispenser 3/4

Whip hose is in good condition with no cuts, cracks, or blisters? Fittings at the end of whip hose are clean and dry?	Yes
Check stamped date on nozzle, swivel, and breakaway. "Remove-by" date on nozzle, swivel, and breakaway has not been exceeded?	Yes
Island or pavement around the dispenser shows no sign of recent spills or leaks?	Yes
Correct pricing for each product and price displays are easy to read?	Yes

Fuel Dispenser - Dispenser Number: Dispenser 5/6

Fuel Dispensing Equipment	
Nozzle spout is tight, round and has no cracks or excessive wear?	Yes
Automatic shutoff hole is open and in good condition?	Yes
Nozzle hold-open latch is straight, moves freely, and return spring operates properly?	Yes
Nozzle body and scuff guard are clean and in good condition with easy to read warning lables?	Yes
Nozzle valve stem is clean and dry?	Yes
Nozzle/hose connection is clean and dry?	Yes
Swivel fitting is clean, dry, and moves easily? (If present)	Yes
Hose is in good condition with no cuts, cracks, bulges, blisters, flat spots, kinks, or worn spots?	Yes
Dispenser/hose connection is clean and dry?	Yes
Breakaway is clean and dry?	Yes
Whip hose is in good condition with no cuts, cracks, or blisters? Fittings at the end of whip hose are clean and dry?	Yes
Check stamped date on nozzle, swivel, and breakaway. "Remove-by" date on nozzle, swivel, and breakaway has not been exceeded?	Yes
Island or pavement around the dispenser shows no sign of recent spills or leaks?	Yes
Correct pricing for each product and price displays are easy to read?	Yes
E85 Dispenser	
Is the whip hose E85 compatible? (Marked with yellow stripe & "E85")	Yes
Is the fuel hose E85 compatible? (Marked with yellow stripe & "E85")	Yes
Is the breakaway E85 compatible?	Yes
Is the swivel E85 compatible?	Yes
Is the nozzle E85 compatible?	Yes

Fuel Dispenser - Dispenser Number: Dispenser 7/8

Fuel Dispensing Equipment	
Nozzle spout is tight, round and has no cracks or excessive wear?	Yes
Automatic shutoff hole is open and in good condition?	Yes
Nozzle hold-open latch is straight, moves freely, and return spring operates properly?	Yes
Nozzle body and scuff guard are clean and in good condition with easy to read warning lables?	Yes
Nozzle valve stem is clean and dry?	Yes

Fuel Dispenser - Dispenser Number: Dispenser 7/8

Nozzle/hose connection is clean and dry?	Yes
Swivel fitting is clean, dry, and moves easily? (If present)	Yes
Hose is in good condition with no cuts, cracks, bulges, blisters, flat spots, kinks, or worn spots?	Yes
Dispenser/hose connection is clean and dry?	Yes
Breakaway is clean and dry?	Yes
Whip hose is in good condition with no cuts, cracks, or blisters? Fittings at the end of whip hose are clean and dry?	Yes
Check stamped date on nozzle, swivel, and breakaway. "Remove-by" date on nozzle, swivel, and breakaway has not been exceeded?	Yes
Island or pavement around the dispenser shows no sign of recent spills or leaks?	Yes
Correct pricing for each product and price displays are easy to read?	Yes

Fuel Dispenser - Dispenser Number: Dispenser 9/10

Fuel Dispensing Equipment	
Nozzle spout is tight, round and has no cracks or excessive wear?	Yes
Automatic shutoff hole is open and in good condition?	Yes
Nozzle hold-open latch is straight, moves freely, and return spring operates properly?	Yes
Nozzle body and scuff guard are clean and in good condition with easy to read warning lables?	Yes
Nozzle valve stem is clean and dry?	Yes
Nozzle/hose connection is clean and dry?	Yes
Swivel fitting is clean, dry, and moves easily? (If present)	Yes
Hose is in good condition with no cuts, cracks, bulges, blisters, flat spots, kinks, or worn spots?	Yes
Dispenser/hose connection is clean and dry?	Yes
Breakaway is clean and dry?	Yes
Whip hose is in good condition with no cuts, cracks, or blisters? Fittings at the end of whip hose are clean and dry?	Yes
Check stamped date on nozzle, swivel, and breakaway. "Remove-by" date on nozzle, swivel, and breakaway has not been exceeded?	Yes
Island or pavement around the dispenser shows no sign of recent spills or leaks?	Yes
Correct pricing for each product and price displays are easy to read?	Yes

Monitoring Equipment**Monitoring Equipment - Location: Office**

General	
Veeder-Root	
Veeder-Root system is showing no alarms?	Yes

USTs

UST - Tank ID: T1: Gasoline	
Fill Port	
Spill Bucket	
Spill bucket is dry and free of debris?	Yes
Stage I Vapor Recovery Port	
Spill Bucket	
Spill bucket is dry and free of debris?	Yes

UST - Tank ID: T2: Gasoline	
Fill Port	
Spill Bucket	
Spill bucket is dry and free of debris?	Yes
Stage I Vapor Recovery Port	
Spill Bucket	
Spill bucket is dry and free of debris?	Yes

UST - Tank ID: T3: E-85	
Fill Port	
Spill Bucket	
Spill bucket is dry and free of debris?	Yes
Stage I Vapor Recovery Port	
Spill Bucket	
Spill bucket is dry and free of debris?	Yes

UST - Tank ID: T4: Diesel 8k	
Fill Port	
Spill Bucket	
Spill bucket is dry and free of debris?	Yes
Stage I Vapor Recovery Port	
Spill Bucket	
Spill bucket is dry and free of debris?	Yes

UST - Tank ID: T5: Kerosene 4k	
Fill Port	
Spill Bucket	
Spill bucket is dry and free of debris?	Yes
Stage I Vapor Recovery Port	
Spill Bucket	

UST - Tank ID: T5: Kerosene 4k

Spill bucket is dry and free of debris?

Yes



Prepared By
GAS TL 132

Facility Details
Meijer
132 - MEIJER STORES INC 132
150 S MARLIN DR
GREENWOOD, IN 46142

State ID#:

Action Item Occurrences

Equipment	Description
-----------	-------------



Prepared By
GAS TL 132

Facility Details
Meijer
132 - MEIJER STORES INC 132
150 S MARLIN DR
GREENWOOD, IN 46142

State ID#:

Attachment Summary

Photo	Description
-------	-------------



Prepared By
GAS TL 132

Facility Details

Meijer
132 - MEIJER STORES INC 132
150 S MARLIN DR
GREENWOOD, IN 46142

State ID#:

Weekly Dispenser Inspection Checklist

Completed March 10, 2024

Owner Details	Facility Details
Meijer 2929 Walker Ave NW Grand Rapids, MI 49544 6164536711	132 - MEIJER STORES INC 132 Main System 150 S MARLIN DR GREENWOOD, IN, 46142

Noreen Rydzewski

Facility Representative - Printed Name

Facility Representative - Signature

General

Personnel Verification	
Enter Your First and Last Name:	Noreen Rydzewski
Enter Employee ID Number:	2290203
Petroleum Contact Water and Blue Plastic Drums Accessible	
Within the dumpster enclosure, path to black metal Petroleum Contact Water drum(s) and Blue plastic drum is clear?	Yes

Fuel Dispensers

Fuel Dispenser - Dispenser Number: Dispenser 11/12	
Fuel Dispensing Equipment	
Nozzle spout is tight, round and has no cracks or excessive wear?	Yes
Automatic shutoff hole is open and in good condition?	Yes
Nozzle hold-open latch is straight, moves freely, and return spring operates properly?	Yes
Nozzle body and scuff guard are clean and in good condition with easy to read warning lables?	Yes
Nozzle valve stem is clean and dry?	Yes
Nozzle/hose connection is clean and dry?	Yes
Swivel fitting is clean, dry, and moves easily? (If present)	Yes
Hose is in good condition with no cuts, cracks, bulges, blisters, flat spots, kinks, or worn spots?	Yes
Dispenser/hose connection is clean and dry?	Yes
Breakaway is clean and dry?	Yes
Whip hose is in good condition with no cuts, cracks, or blisters? Fittings at the end of whip hose are clean and dry?	Yes
Check stamped date on nozzle, swivel, and breakaway. "Remove-by" date on nozzle, swivel, and breakaway has not been exceeded?	Yes
Island or pavement around the dispenser shows no sign of recent spills or leaks?	Yes
Correct pricing for each product and price displays are easy to read?	Yes

Fuel Dispenser - Dispenser Number: Dispenser 1/2	
Fuel Dispensing Equipment	
Nozzle spout is tight, round and has no cracks or excessive wear?	Yes
Automatic shutoff hole is open and in good condition?	Yes
Nozzle hold-open latch is straight, moves freely, and return spring operates properly?	Yes
Nozzle body and scuff guard are clean and in good condition with easy to read warning lables?	Yes
Nozzle valve stem is clean and dry?	Yes
Nozzle/hose connection is clean and dry?	Yes
Swivel fitting is clean, dry, and moves easily? (If present)	Yes
Hose is in good condition with no cuts, cracks, bulges, blisters, flat spots, kinks, or worn spots?	Yes
Dispenser/hose connection is clean and dry?	Yes

Fuel Dispenser - Dispenser Number: Dispenser 1/2

Breakaway is clean and dry?	Yes
Whip hose is in good condition with no cuts, cracks, or blisters? Fittings at the end of whip hose are clean and dry?	Yes
Check stamped date on nozzle, swivel, and breakaway. "Remove-by" date on nozzle, swivel, and breakaway has not been exceeded?	Yes
Island or pavement around the dispenser shows no sign of recent spills or leaks?	Yes
Correct pricing for each product and price displays are easy to read?	Yes

Fuel Dispenser - Dispenser Number: Dispenser 13**Fuel Dispensing Equipment**

Nozzle spout is tight, round and has no cracks or excessive wear?	Yes
Automatic shutoff hole is open and in good condition?	Yes
Nozzle hold-open latch is straight, moves freely, and return spring operates properly?	Yes
Nozzle body and scuff guard are clean and in good condition with easy to read warning lables?	Yes
Nozzle valve stem is clean and dry?	Yes
Nozzle/hose connection is clean and dry?	Yes
Swivel fitting is clean, dry, and moves easily? (If present)	Yes
Hose is in good condition with no cuts, cracks, bulges, blisters, flat spots, kinks, or worn spots?	Yes
Dispenser/hose connection is clean and dry?	Yes
Breakaway is clean and dry?	Yes
Whip hose is in good condition with no cuts, cracks, or blisters? Fittings at the end of whip hose are clean and dry?	Yes
Check stamped date on nozzle, swivel, and breakaway. "Remove-by" date on nozzle, swivel, and breakaway has not been exceeded?	Yes
Island or pavement around the dispenser shows no sign of recent spills or leaks?	Yes
Correct pricing for each product and price displays are easy to read?	Yes

Fuel Dispenser - Dispenser Number: Dispenser 3/4**Fuel Dispensing Equipment**

Nozzle spout is tight, round and has no cracks or excessive wear?	Yes
Automatic shutoff hole is open and in good condition?	Yes
Nozzle hold-open latch is straight, moves freely, and return spring operates properly?	Yes
Nozzle body and scuff guard are clean and in good condition with easy to read warning lables?	Yes
Nozzle valve stem is clean and dry?	Yes
Nozzle/hose connection is clean and dry?	Yes
Swivel fitting is clean, dry, and moves easily? (If present)	Yes
Hose is in good condition with no cuts, cracks, bulges, blisters, flat spots, kinks, or worn spots?	Yes
Dispenser/hose connection is clean and dry?	Yes
Breakaway is clean and dry?	Yes

Fuel Dispenser - Dispenser Number: Dispenser 3/4

Whip hose is in good condition with no cuts, cracks, or blisters? Fittings at the end of whip hose are clean and dry?	Yes
Check stamped date on nozzle, swivel, and breakaway. "Remove-by" date on nozzle, swivel, and breakaway has not been exceeded?	Yes
Island or pavement around the dispenser shows no sign of recent spills or leaks?	Yes
Correct pricing for each product and price displays are easy to read?	Yes

Fuel Dispenser - Dispenser Number: Dispenser 5/6

Fuel Dispensing Equipment	
Nozzle spout is tight, round and has no cracks or excessive wear?	Yes
Automatic shutoff hole is open and in good condition?	Yes
Nozzle hold-open latch is straight, moves freely, and return spring operates properly?	Yes
Nozzle body and scuff guard are clean and in good condition with easy to read warning lables?	Yes
Nozzle valve stem is clean and dry?	Yes
Nozzle/hose connection is clean and dry?	Yes
Swivel fitting is clean, dry, and moves easily? (If present)	Yes
Hose is in good condition with no cuts, cracks, bulges, blisters, flat spots, kinks, or worn spots?	Yes
Dispenser/hose connection is clean and dry?	Yes
Breakaway is clean and dry?	Yes
Whip hose is in good condition with no cuts, cracks, or blisters? Fittings at the end of whip hose are clean and dry?	Yes
Check stamped date on nozzle, swivel, and breakaway. "Remove-by" date on nozzle, swivel, and breakaway has not been exceeded?	Yes
Island or pavement around the dispenser shows no sign of recent spills or leaks?	Yes
Correct pricing for each product and price displays are easy to read?	Yes
E85 Dispenser	
Is the whip hose E85 compatible? (Marked with yellow stripe & "E85")	Yes
Is the fuel hose E85 compatible? (Marked with yellow stripe & "E85")	Yes
Is the breakaway E85 compatible?	Yes
Is the swivel E85 compatible?	Yes
Is the nozzle E85 compatible?	Yes

Fuel Dispenser - Dispenser Number: Dispenser 7/8

Fuel Dispensing Equipment	
Nozzle spout is tight, round and has no cracks or excessive wear?	Yes
Automatic shutoff hole is open and in good condition?	Yes
Nozzle hold-open latch is straight, moves freely, and return spring operates properly?	Yes
Nozzle body and scuff guard are clean and in good condition with easy to read warning lables?	Yes
Nozzle valve stem is clean and dry?	Yes

Fuel Dispenser - Dispenser Number: Dispenser 7/8

Nozzle/hose connection is clean and dry?	Yes
Swivel fitting is clean, dry, and moves easily? (If present)	Yes
Hose is in good condition with no cuts, cracks, bulges, blisters, flat spots, kinks, or worn spots?	Yes
Dispenser/hose connection is clean and dry?	Yes
Breakaway is clean and dry?	Yes
Whip hose is in good condition with no cuts, cracks, or blisters? Fittings at the end of whip hose are clean and dry?	Yes
Check stamped date on nozzle, swivel, and breakaway. "Remove-by" date on nozzle, swivel, and breakaway has not been exceeded?	Yes
Island or pavement around the dispenser shows no sign of recent spills or leaks?	Yes
Correct pricing for each product and price displays are easy to read?	Yes

Fuel Dispenser - Dispenser Number: Dispenser 9/10

Fuel Dispensing Equipment	
Nozzle spout is tight, round and has no cracks or excessive wear?	Yes
Automatic shutoff hole is open and in good condition?	Yes
Nozzle hold-open latch is straight, moves freely, and return spring operates properly?	Yes
Nozzle body and scuff guard are clean and in good condition with easy to read warning labels?	Yes
Nozzle valve stem is clean and dry?	Yes
Nozzle/hose connection is clean and dry?	Yes
Swivel fitting is clean, dry, and moves easily? (If present)	Yes
Hose is in good condition with no cuts, cracks, bulges, blisters, flat spots, kinks, or worn spots?	Yes
Dispenser/hose connection is clean and dry?	Yes
Breakaway is clean and dry?	Yes
Whip hose is in good condition with no cuts, cracks, or blisters? Fittings at the end of whip hose are clean and dry?	Yes
Check stamped date on nozzle, swivel, and breakaway. "Remove-by" date on nozzle, swivel, and breakaway has not been exceeded?	Yes
Island or pavement around the dispenser shows no sign of recent spills or leaks?	Yes
Correct pricing for each product and price displays are easy to read?	Yes

Monitoring Equipment**Monitoring Equipment - Location: Office**

General	
Veeder-Root	
Veeder-Root system is showing no alarms?	Yes

USTs

UST - Tank ID: T1: Gasoline	
Fill Port	
Spill Bucket	
Spill bucket is dry and free of debris?	Yes
Stage I Vapor Recovery Port	
Spill Bucket	
Spill bucket is dry and free of debris?	Yes

UST - Tank ID: T2: Gasoline	
Fill Port	
Spill Bucket	
Spill bucket is dry and free of debris?	Yes
Stage I Vapor Recovery Port	
Spill Bucket	
Spill bucket is dry and free of debris?	Yes

UST - Tank ID: T3: E-85	
Fill Port	
Spill Bucket	
Spill bucket is dry and free of debris?	Yes
Stage I Vapor Recovery Port	
Spill Bucket	
Spill bucket is dry and free of debris?	Yes

UST - Tank ID: T4: Diesel 8k	
Fill Port	
Spill Bucket	
Spill bucket is dry and free of debris?	Yes
Stage I Vapor Recovery Port	
Spill Bucket	
Spill bucket is dry and free of debris?	Yes

UST - Tank ID: T5: Kerosene 4k	
Fill Port	
Spill Bucket	
Spill bucket is dry and free of debris?	Yes
Stage I Vapor Recovery Port	
Spill Bucket	

UST - Tank ID: T5: Kerosene 4k

Spill bucket is dry and free of debris?

Yes



Prepared By
GAS TL 132

Facility Details
Meijer
132 - MEIJER STORES INC 132
150 S MARLIN DR
GREENWOOD, IN 46142

State ID#:

Action Item Occurrences

Equipment	Description
-----------	-------------



Prepared By
GAS TL 132

Facility Details
Meijer
132 - MEIJER STORES INC 132
150 S MARLIN DR
GREENWOOD, IN 46142

State ID#:

Attachment Summary

Photo	Description
-------	-------------



Prepared By
GAS TL 132

Facility Details
Meijer
132 - MEIJER STORES INC 132
150 S MARLIN DR
GREENWOOD, IN 46142

State ID#:

Weekly Dispenser Inspection Checklist

Completed March 3, 2024

Owner Details	Facility Details
Meijer 2929 Walker Ave NW Grand Rapids, MI 49544 6164536711	132 - MEIJER STORES INC 132 Main System 150 S MARLIN DR GREENWOOD, IN, 46142

Sum on job

Noreen Rydzewski

Facility Representative - Printed Name

Facility Representative - Signature

General

Personnel Verification	
Enter Your First and Last Name:	Noreen Rydzewski
Enter Employee ID Number:	2290203
Petroleum Contact Water and Blue Plastic Drums Accessible	
Within the dumpster enclosure, path to black metal Petroleum Contact Water drum(s) and Blue plastic drum is clear?	Yes

Fuel Dispensers

Fuel Dispenser - Dispenser Number: Dispenser 11/12	
Fuel Dispensing Equipment	
Nozzle spout is tight, round and has no cracks or excessive wear?	Yes
Automatic shutoff hole is open and in good condition?	Yes
Nozzle hold-open latch is straight, moves freely, and return spring operates properly?	Yes
Nozzle body and scuff guard are clean and in good condition with easy to read warning lables?	Yes
Nozzle valve stem is clean and dry?	Yes
Nozzle/hose connection is clean and dry?	Yes
Swivel fitting is clean, dry, and moves easily? (If present)	Yes
Hose is in good condition with no cuts, cracks, bulges, blisters, flat spots, kinks, or worn spots?	Yes
Dispenser/hose connection is clean and dry?	Yes
Breakaway is clean and dry?	Yes
Whip hose is in good condition with no cuts, cracks, or blisters? Fittings at the end of whip hose are clean and dry?	Yes
Check stamped date on nozzle, swivel, and breakaway. "Remove-by" date on nozzle, swivel, and breakaway has not been exceeded?	Yes
Island or pavement around the dispenser shows no sign of recent spills or leaks?	Yes
Correct pricing for each product and price displays are easy to read?	Yes

Fuel Dispenser - Dispenser Number: Dispenser 1/2	
Fuel Dispensing Equipment	
Nozzle spout is tight, round and has no cracks or excessive wear?	Yes
Automatic shutoff hole is open and in good condition?	Yes
Nozzle hold-open latch is straight, moves freely, and return spring operates properly?	Yes
Nozzle body and scuff guard are clean and in good condition with easy to read warning lables?	Yes
Nozzle valve stem is clean and dry?	Yes
Nozzle/hose connection is clean and dry?	Yes
Swivel fitting is clean, dry, and moves easily? (If present)	Yes
Hose is in good condition with no cuts, cracks, bulges, blisters, flat spots, kinks, or worn spots?	Yes
Dispenser/hose connection is clean and dry?	Yes

Fuel Dispenser - Dispenser Number: Dispenser 1/2

Breakaway is clean and dry?	Yes
Whip hose is in good condition with no cuts, cracks, or blisters? Fittings at the end of whip hose are clean and dry?	Yes
Check stamped date on nozzle, swivel, and breakaway. "Remove-by" date on nozzle, swivel, and breakaway has not been exceeded?	Yes
Island or pavement around the dispenser shows no sign of recent spills or leaks?	Yes
Correct pricing for each product and price displays are easy to read?	Yes

Fuel Dispenser - Dispenser Number: Dispenser 13**Fuel Dispensing Equipment**

Nozzle spout is tight, round and has no cracks or excessive wear?	Yes
Automatic shutoff hole is open and in good condition?	Yes
Nozzle hold-open latch is straight, moves freely, and return spring operates properly?	Yes
Nozzle body and scuff guard are clean and in good condition with easy to read warning lables?	Yes
Nozzle valve stem is clean and dry?	Yes
Nozzle/hose connection is clean and dry?	Yes
Swivel fitting is clean, dry, and moves easily? (If present)	Yes
Hose is in good condition with no cuts, cracks, bulges, blisters, flat spots, kinks, or worn spots?	Yes
Dispenser/hose connection is clean and dry?	Yes
Breakaway is clean and dry?	Yes
Whip hose is in good condition with no cuts, cracks, or blisters? Fittings at the end of whip hose are clean and dry?	Yes
Check stamped date on nozzle, swivel, and breakaway. "Remove-by" date on nozzle, swivel, and breakaway has not been exceeded?	Yes
Island or pavement around the dispenser shows no sign of recent spills or leaks?	Yes
Correct pricing for each product and price displays are easy to read?	Yes

Fuel Dispenser - Dispenser Number: Dispenser 3/4**Fuel Dispensing Equipment**

Nozzle spout is tight, round and has no cracks or excessive wear?	Yes
Automatic shutoff hole is open and in good condition?	Yes
Nozzle hold-open latch is straight, moves freely, and return spring operates properly?	Yes
Nozzle body and scuff guard are clean and in good condition with easy to read warning lables?	Yes
Nozzle valve stem is clean and dry?	Yes
Nozzle/hose connection is clean and dry?	Yes
Swivel fitting is clean, dry, and moves easily? (If present)	Yes
Hose is in good condition with no cuts, cracks, bulges, blisters, flat spots, kinks, or worn spots?	Yes
Dispenser/hose connection is clean and dry?	Yes
Breakaway is clean and dry?	Yes

Fuel Dispenser - Dispenser Number: Dispenser 3/4

Whip hose is in good condition with no cuts, cracks, or blisters? Fittings at the end of whip hose are clean and dry?	Yes
Check stamped date on nozzle, swivel, and breakaway. "Remove-by" date on nozzle, swivel, and breakaway has not been exceeded?	Yes
Island or pavement around the dispenser shows no sign of recent spills or leaks?	Yes
Correct pricing for each product and price displays are easy to read?	Yes

Fuel Dispenser - Dispenser Number: Dispenser 5/6

Fuel Dispensing Equipment	
Nozzle spout is tight, round and has no cracks or excessive wear?	Yes
Automatic shutoff hole is open and in good condition?	Yes
Nozzle hold-open latch is straight, moves freely, and return spring operates properly?	Yes
Nozzle body and scuff guard are clean and in good condition with easy to read warning lables?	Yes
Nozzle valve stem is clean and dry?	Yes
Nozzle/hose connection is clean and dry?	Yes
Swivel fitting is clean, dry, and moves easily? (If present)	Yes
Hose is in good condition with no cuts, cracks, bulges, blisters, flat spots, kinks, or worn spots?	Yes
Dispenser/hose connection is clean and dry?	Yes
Breakaway is clean and dry?	Yes
Whip hose is in good condition with no cuts, cracks, or blisters? Fittings at the end of whip hose are clean and dry?	Yes
Check stamped date on nozzle, swivel, and breakaway. "Remove-by" date on nozzle, swivel, and breakaway has not been exceeded?	Yes
Island or pavement around the dispenser shows no sign of recent spills or leaks?	Yes
Correct pricing for each product and price displays are easy to read?	Yes
E85 Dispenser	
Is the whip hose E85 compatible? (Marked with yellow stripe & "E85")	Yes
Is the fuel hose E85 compatible? (Marked with yellow stripe & "E85")	Yes
Is the breakaway E85 compatible?	Yes
Is the swivel E85 compatible?	Yes
Is the nozzle E85 compatible?	Yes

Fuel Dispenser - Dispenser Number: Dispenser 7/8

Fuel Dispensing Equipment	
Nozzle spout is tight, round and has no cracks or excessive wear?	Yes
Automatic shutoff hole is open and in good condition?	Yes
Nozzle hold-open latch is straight, moves freely, and return spring operates properly?	Yes
Nozzle body and scuff guard are clean and in good condition with easy to read warning lables?	Yes
Nozzle valve stem is clean and dry?	Yes

Fuel Dispenser - Dispenser Number: Dispenser 7/8

Nozzle/hose connection is clean and dry?	Yes
Swivel fitting is clean, dry, and moves easily? (If present)	Yes
Hose is in good condition with no cuts, cracks, bulges, blisters, flat spots, kinks, or worn spots?	Yes
Dispenser/hose connection is clean and dry?	Yes
Breakaway is clean and dry?	Yes
Whip hose is in good condition with no cuts, cracks, or blisters? Fittings at the end of whip hose are clean and dry?	Yes
Check stamped date on nozzle, swivel, and breakaway. "Remove-by" date on nozzle, swivel, and breakaway has not been exceeded?	Yes
Island or pavement around the dispenser shows no sign of recent spills or leaks?	Yes
Correct pricing for each product and price displays are easy to read?	Yes

Fuel Dispenser - Dispenser Number: Dispenser 9/10

Fuel Dispensing Equipment	
Nozzle spout is tight, round and has no cracks or excessive wear?	Yes
Automatic shutoff hole is open and in good condition?	Yes
Nozzle hold-open latch is straight, moves freely, and return spring operates properly?	Yes
Nozzle body and scuff guard are clean and in good condition with easy to read warning lables?	Yes
Nozzle valve stem is clean and dry?	Yes
Nozzle/hose connection is clean and dry?	Yes
Swivel fitting is clean, dry, and moves easily? (If present)	Yes
Hose is in good condition with no cuts, cracks, bulges, blisters, flat spots, kinks, or worn spots?	Yes
Dispenser/hose connection is clean and dry?	Yes
Breakaway is clean and dry?	Yes
Whip hose is in good condition with no cuts, cracks, or blisters? Fittings at the end of whip hose are clean and dry?	Yes
Check stamped date on nozzle, swivel, and breakaway. "Remove-by" date on nozzle, swivel, and breakaway has not been exceeded?	Yes
Island or pavement around the dispenser shows no sign of recent spills or leaks?	Yes
Correct pricing for each product and price displays are easy to read?	Yes

Monitoring Equipment**Monitoring Equipment - Location: Office**

General	
Veeder-Root	
Veeder-Root system is showing no alarms?	Yes

USTs

UST - Tank ID: T1: Gasoline	
Fill Port	
Spill Bucket	
Spill bucket is dry and free of debris?	Yes
Stage I Vapor Recovery Port	
Spill Bucket	
Spill bucket is dry and free of debris?	Yes

UST - Tank ID: T2: Gasoline	
Fill Port	
Spill Bucket	
Spill bucket is dry and free of debris?	Yes
Stage I Vapor Recovery Port	
Spill Bucket	
Spill bucket is dry and free of debris?	Yes

UST - Tank ID: T3: E-85	
Fill Port	
Spill Bucket	
Spill bucket is dry and free of debris?	Yes
Stage I Vapor Recovery Port	
Spill Bucket	
Spill bucket is dry and free of debris?	Yes

UST - Tank ID: T4: Diesel 8k	
Fill Port	
Spill Bucket	
Spill bucket is dry and free of debris?	Yes
Stage I Vapor Recovery Port	
Spill Bucket	
Spill bucket is dry and free of debris?	Yes

UST - Tank ID: T5: Kerosene 4k	
Fill Port	
Spill Bucket	
Spill bucket is dry and free of debris?	Yes
Stage I Vapor Recovery Port	
Spill Bucket	

UST - Tank ID: T5: Kerosene 4k

Spill bucket is dry and free of debris?

Yes



Prepared By
GAS TL 132

Facility Details
Meijer
132 - MEIJER STORES INC 132
150 S MARLIN DR
GREENWOOD, IN 46142

State ID#:

Action Item Occurrences

Equipment	Description
-----------	-------------



Prepared By
GAS TL 132

Facility Details
Meijer
132 - MEIJER STORES INC 132
150 S MARLIN DR
GREENWOOD, IN 46142

State ID#:

Attachment Summary

Photo	Description
-------	-------------



Prepared By
GAS TL 132

Facility Details

Meijer
132 - MEIJER STORES INC 132
150 S MARLIN DR
GREENWOOD, IN 46142

State ID#:

Weekly Dispenser Inspection Checklist

Completed February 25, 2024

Owner Details	Facility Details
Meijer 2929 Walker Ave NW Grand Rapids, MI 49544 6164536711	132 - MEIJER STORES INC 132 Main System 150 S MARLIN DR GREENWOOD, IN, 46142

Noreen Rydzewski

Facility Representative - Printed Name

Facility Representative - Signature

General

Personnel Verification	
Enter Your First and Last Name:	Noreen Rydzewski
Enter Employee ID Number:	2290203
Petroleum Contact Water and Blue Plastic Drums Accessible	
Within the dumpster enclosure, path to black metal Petroleum Contact Water drum(s) and Blue plastic drum is clear?	Yes

Fuel Dispensers

Fuel Dispenser - Dispenser Number: Dispenser 11/12	
Fuel Dispensing Equipment	
Nozzle spout is tight, round and has no cracks or excessive wear?	Yes
Automatic shutoff hole is open and in good condition?	Yes
Nozzle hold-open latch is straight, moves freely, and return spring operates properly?	Yes
Nozzle body and scuff guard are clean and in good condition with easy to read warning lables?	Yes
Nozzle valve stem is clean and dry?	Yes
Nozzle/hose connection is clean and dry?	Yes
Swivel fitting is clean, dry, and moves easily? (If present)	Yes
Hose is in good condition with no cuts, cracks, bulges, blisters, flat spots, kinks, or worn spots?	Yes
Dispenser/hose connection is clean and dry?	Yes
Breakaway is clean and dry?	Yes
Whip hose is in good condition with no cuts, cracks, or blisters? Fittings at the end of whip hose are clean and dry?	Yes
Check stamped date on nozzle, swivel, and breakaway. "Remove-by" date on nozzle, swivel, and breakaway has not been exceeded?	Yes
Island or pavement around the dispenser shows no sign of recent spills or leaks?	Yes
Correct pricing for each product and price displays are easy to read?	Yes

Fuel Dispenser - Dispenser Number: Dispenser 1/2	
Fuel Dispensing Equipment	
Nozzle spout is tight, round and has no cracks or excessive wear?	Yes
Automatic shutoff hole is open and in good condition?	Yes
Nozzle hold-open latch is straight, moves freely, and return spring operates properly?	Yes
Nozzle body and scuff guard are clean and in good condition with easy to read warning lables?	Yes
Nozzle valve stem is clean and dry?	Yes
Nozzle/hose connection is clean and dry?	Yes
Swivel fitting is clean, dry, and moves easily? (If present)	Yes
Hose is in good condition with no cuts, cracks, bulges, blisters, flat spots, kinks, or worn spots?	Yes
Dispenser/hose connection is clean and dry?	Yes

Fuel Dispenser - Dispenser Number: Dispenser 1/2

Breakaway is clean and dry?	Yes
Whip hose is in good condition with no cuts, cracks, or blisters? Fittings at the end of whip hose are clean and dry?	Yes
Check stamped date on nozzle, swivel, and breakaway. "Remove-by" date on nozzle, swivel, and breakaway has not been exceeded?	Yes
Island or pavement around the dispenser shows no sign of recent spills or leaks?	Yes
Correct pricing for each product and price displays are easy to read?	Yes

Fuel Dispenser - Dispenser Number: Dispenser 13**Fuel Dispensing Equipment**

Nozzle spout is tight, round and has no cracks or excessive wear?	Yes
Automatic shutoff hole is open and in good condition?	Yes
Nozzle hold-open latch is straight, moves freely, and return spring operates properly?	Yes
Nozzle body and scuff guard are clean and in good condition with easy to read warning lables?	Yes
Nozzle valve stem is clean and dry?	Yes
Nozzle/hose connection is clean and dry?	Yes
Swivel fitting is clean, dry, and moves easily? (If present)	Yes
Hose is in good condition with no cuts, cracks, bulges, blisters, flat spots, kinks, or worn spots?	Yes
Dispenser/hose connection is clean and dry?	Yes
Breakaway is clean and dry?	Yes
Whip hose is in good condition with no cuts, cracks, or blisters? Fittings at the end of whip hose are clean and dry?	Yes
Check stamped date on nozzle, swivel, and breakaway. "Remove-by" date on nozzle, swivel, and breakaway has not been exceeded?	Yes
Island or pavement around the dispenser shows no sign of recent spills or leaks?	Yes
Correct pricing for each product and price displays are easy to read?	Yes

Fuel Dispenser - Dispenser Number: Dispenser 3/4**Fuel Dispensing Equipment**

Nozzle spout is tight, round and has no cracks or excessive wear?	Yes
Automatic shutoff hole is open and in good condition?	Yes
Nozzle hold-open latch is straight, moves freely, and return spring operates properly?	Yes
Nozzle body and scuff guard are clean and in good condition with easy to read warning lables?	Yes
Nozzle valve stem is clean and dry?	Yes
Nozzle/hose connection is clean and dry?	Yes
Swivel fitting is clean, dry, and moves easily? (If present)	Yes
Hose is in good condition with no cuts, cracks, bulges, blisters, flat spots, kinks, or worn spots?	Yes
Dispenser/hose connection is clean and dry?	Yes
Breakaway is clean and dry?	Yes

Fuel Dispenser - Dispenser Number: Dispenser 3/4

Whip hose is in good condition with no cuts, cracks, or blisters? Fittings at the end of whip hose are clean and dry?	Yes
Check stamped date on nozzle, swivel, and breakaway. "Remove-by" date on nozzle, swivel, and breakaway has not been exceeded?	Yes
Island or pavement around the dispenser shows no sign of recent spills or leaks?	Yes
Correct pricing for each product and price displays are easy to read?	Yes

Fuel Dispenser - Dispenser Number: Dispenser 5/6

Fuel Dispensing Equipment	
Nozzle spout is tight, round and has no cracks or excessive wear?	Yes
Automatic shutoff hole is open and in good condition?	Yes
Nozzle hold-open latch is straight, moves freely, and return spring operates properly?	Yes
Nozzle body and scuff guard are clean and in good condition with easy to read warning lables?	Yes
Nozzle valve stem is clean and dry?	Yes
Nozzle/hose connection is clean and dry?	Yes
Swivel fitting is clean, dry, and moves easily? (If present)	Yes
Hose is in good condition with no cuts, cracks, bulges, blisters, flat spots, kinks, or worn spots?	Yes
Dispenser/hose connection is clean and dry?	Yes
Breakaway is clean and dry?	Yes
Whip hose is in good condition with no cuts, cracks, or blisters? Fittings at the end of whip hose are clean and dry?	Yes
Check stamped date on nozzle, swivel, and breakaway. "Remove-by" date on nozzle, swivel, and breakaway has not been exceeded?	Yes
Island or pavement around the dispenser shows no sign of recent spills or leaks?	Yes
Correct pricing for each product and price displays are easy to read?	Yes
E85 Dispenser	
Is the whip hose E85 compatible? (Marked with yellow stripe & "E85")	Yes
Is the fuel hose E85 compatible? (Marked with yellow stripe & "E85")	Yes
Is the breakaway E85 compatible?	Yes
Is the swivel E85 compatible?	Yes
Is the nozzle E85 compatible?	Yes

Fuel Dispenser - Dispenser Number: Dispenser 7/8

Fuel Dispensing Equipment	
Nozzle spout is tight, round and has no cracks or excessive wear?	Yes
Automatic shutoff hole is open and in good condition?	Yes
Nozzle hold-open latch is straight, moves freely, and return spring operates properly?	Yes
Nozzle body and scuff guard are clean and in good condition with easy to read warning lables?	Yes
Nozzle valve stem is clean and dry?	Yes

Fuel Dispenser - Dispenser Number: Dispenser 7/8

Nozzle/hose connection is clean and dry?	Yes
Swivel fitting is clean, dry, and moves easily? (If present)	Yes
Hose is in good condition with no cuts, cracks, bulges, blisters, flat spots, kinks, or worn spots?	Yes
Dispenser/hose connection is clean and dry?	Yes
Breakaway is clean and dry?	Yes
Whip hose is in good condition with no cuts, cracks, or blisters? Fittings at the end of whip hose are clean and dry?	Yes
Check stamped date on nozzle, swivel, and breakaway. "Remove-by" date on nozzle, swivel, and breakaway has not been exceeded?	Yes
Island or pavement around the dispenser shows no sign of recent spills or leaks?	Yes
Correct pricing for each product and price displays are easy to read?	Yes

Fuel Dispenser - Dispenser Number: Dispenser 9/10

Fuel Dispensing Equipment	
Nozzle spout is tight, round and has no cracks or excessive wear?	Yes
Automatic shutoff hole is open and in good condition?	Yes
Nozzle hold-open latch is straight, moves freely, and return spring operates properly?	Yes
Nozzle body and scuff guard are clean and in good condition with easy to read warning lables?	Yes
Nozzle valve stem is clean and dry?	Yes
Nozzle/hose connection is clean and dry?	Yes
Swivel fitting is clean, dry, and moves easily? (If present)	Yes
Hose is in good condition with no cuts, cracks, bulges, blisters, flat spots, kinks, or worn spots?	Yes
Dispenser/hose connection is clean and dry?	Yes
Breakaway is clean and dry?	Yes
Whip hose is in good condition with no cuts, cracks, or blisters? Fittings at the end of whip hose are clean and dry?	Yes
Check stamped date on nozzle, swivel, and breakaway. "Remove-by" date on nozzle, swivel, and breakaway has not been exceeded?	Yes
Island or pavement around the dispenser shows no sign of recent spills or leaks?	Yes
Correct pricing for each product and price displays are easy to read?	Yes

Monitoring Equipment**Monitoring Equipment - Location: Office**

General	
Veeder-Root	
Veeder-Root system is showing no alarms?	Yes

USTs

UST - Tank ID: T1: Gasoline	
Fill Port	
Spill Bucket	
Spill bucket is dry and free of debris?	Yes
Stage I Vapor Recovery Port	
Spill Bucket	
Spill bucket is dry and free of debris?	Yes

UST - Tank ID: T2: Gasoline	
Fill Port	
Spill Bucket	
Spill bucket is dry and free of debris?	Yes
Stage I Vapor Recovery Port	
Spill Bucket	
Spill bucket is dry and free of debris?	Yes

UST - Tank ID: T3: E-85	
Fill Port	
Spill Bucket	
Spill bucket is dry and free of debris?	Yes
Stage I Vapor Recovery Port	
Spill Bucket	
Spill bucket is dry and free of debris?	Yes

UST - Tank ID: T4: Diesel 8k	
Fill Port	
Spill Bucket	
Spill bucket is dry and free of debris?	Yes
Stage I Vapor Recovery Port	
Spill Bucket	
Spill bucket is dry and free of debris?	Yes

UST - Tank ID: T5: Kerosene 4k	
Fill Port	
Spill Bucket	
Spill bucket is dry and free of debris?	Yes
Stage I Vapor Recovery Port	
Spill Bucket	

UST - Tank ID: T5: Kerosene 4k

Spill bucket is dry and free of debris?

Yes



Prepared By
GAS TL 132

Facility Details
Meijer
132 - MEIJER STORES INC 132
150 S MARLIN DR
GREENWOOD, IN 46142

State ID#:

Action Item Occurrences

Equipment	Description
-----------	-------------



Prepared By
GAS TL 132

Facility Details
Meijer
132 - MEIJER STORES INC 132
150 S MARLIN DR
GREENWOOD, IN 46142

State ID#:

Attachment Summary

Photo	Description
-------	-------------



Prepared By
GAS TL 132

Facility Details
Meijer
132 - MEIJER STORES INC 132
150 S MARLIN DR
GREENWOOD, IN 46142

State ID#:

Weekly Dispenser Inspection Checklist

Completed February 18, 2024

Owner Details	Facility Details
Meijer 2929 Walker Ave NW Grand Rapids, MI 49544 6164536711	132 - MEIJER STORES INC 132 Main System 150 S MARLIN DR GREENWOOD, IN, 46142

Noreen Rydzewski

Facility Representative - Printed Name

Facility Representative - Signature

General

Personnel Verification	
Enter Your First and Last Name:	Noreen Rydzewski
Enter Employee ID Number:	2290203
Petroleum Contact Water and Blue Plastic Drums Accessible	
Within the dumpster enclosure, path to black metal Petroleum Contact Water drum(s) and Blue plastic drum is clear?	Yes

Fuel Dispensers

Fuel Dispenser - Dispenser Number: Dispenser 11/12	
Fuel Dispensing Equipment	
Nozzle spout is tight, round and has no cracks or excessive wear?	Yes
Automatic shutoff hole is open and in good condition?	Yes
Nozzle hold-open latch is straight, moves freely, and return spring operates properly?	Yes
Nozzle body and scuff guard are clean and in good condition with easy to read warning lables?	Yes
Nozzle valve stem is clean and dry?	Yes
Nozzle/hose connection is clean and dry?	Yes
Swivel fitting is clean, dry, and moves easily? (If present)	Yes
Hose is in good condition with no cuts, cracks, bulges, blisters, flat spots, kinks, or worn spots?	Yes
Dispenser/hose connection is clean and dry?	Yes
Breakaway is clean and dry?	Yes
Whip hose is in good condition with no cuts, cracks, or blisters? Fittings at the end of whip hose are clean and dry?	Yes
Check stamped date on nozzle, swivel, and breakaway. "Remove-by" date on nozzle, swivel, and breakaway has not been exceeded?	Yes
Island or pavement around the dispenser shows no sign of recent spills or leaks?	Yes
Correct pricing for each product and price displays are easy to read?	Yes

Fuel Dispenser - Dispenser Number: Dispenser 1/2	
Fuel Dispensing Equipment	
Nozzle spout is tight, round and has no cracks or excessive wear?	Yes
Automatic shutoff hole is open and in good condition?	Yes
Nozzle hold-open latch is straight, moves freely, and return spring operates properly?	Yes
Nozzle body and scuff guard are clean and in good condition with easy to read warning lables?	Yes
Nozzle valve stem is clean and dry?	Yes
Nozzle/hose connection is clean and dry?	Yes
Swivel fitting is clean, dry, and moves easily? (If present)	Yes
Hose is in good condition with no cuts, cracks, bulges, blisters, flat spots, kinks, or worn spots?	Yes
Dispenser/hose connection is clean and dry?	Yes

Fuel Dispenser - Dispenser Number: Dispenser 1/2

Breakaway is clean and dry?	Yes
Whip hose is in good condition with no cuts, cracks, or blisters? Fittings at the end of whip hose are clean and dry?	Yes
Check stamped date on nozzle, swivel, and breakaway. "Remove-by" date on nozzle, swivel, and breakaway has not been exceeded?	Yes
Island or pavement around the dispenser shows no sign of recent spills or leaks?	Yes
Correct pricing for each product and price displays are easy to read?	Yes

Fuel Dispenser - Dispenser Number: Dispenser 13**Fuel Dispensing Equipment**

Nozzle spout is tight, round and has no cracks or excessive wear?	Yes
Automatic shutoff hole is open and in good condition?	Yes
Nozzle hold-open latch is straight, moves freely, and return spring operates properly?	Yes
Nozzle body and scuff guard are clean and in good condition with easy to read warning lables?	Yes
Nozzle valve stem is clean and dry?	Yes
Nozzle/hose connection is clean and dry?	Yes
Swivel fitting is clean, dry, and moves easily? (If present)	Yes
Hose is in good condition with no cuts, cracks, bulges, blisters, flat spots, kinks, or worn spots?	Yes
Dispenser/hose connection is clean and dry?	Yes
Breakaway is clean and dry?	Yes
Whip hose is in good condition with no cuts, cracks, or blisters? Fittings at the end of whip hose are clean and dry?	Yes
Check stamped date on nozzle, swivel, and breakaway. "Remove-by" date on nozzle, swivel, and breakaway has not been exceeded?	Yes
Island or pavement around the dispenser shows no sign of recent spills or leaks?	Yes
Correct pricing for each product and price displays are easy to read?	Yes

Fuel Dispenser - Dispenser Number: Dispenser 3/4**Fuel Dispensing Equipment**

Nozzle spout is tight, round and has no cracks or excessive wear?	Yes
Automatic shutoff hole is open and in good condition?	Yes
Nozzle hold-open latch is straight, moves freely, and return spring operates properly?	Yes
Nozzle body and scuff guard are clean and in good condition with easy to read warning lables?	Yes
Nozzle valve stem is clean and dry?	Yes
Nozzle/hose connection is clean and dry?	Yes
Swivel fitting is clean, dry, and moves easily? (If present)	Yes
Hose is in good condition with no cuts, cracks, bulges, blisters, flat spots, kinks, or worn spots?	Yes
Dispenser/hose connection is clean and dry?	Yes
Breakaway is clean and dry?	Yes

Fuel Dispenser - Dispenser Number: Dispenser 3/4

Whip hose is in good condition with no cuts, cracks, or blisters? Fittings at the end of whip hose are clean and dry?	Yes
Check stamped date on nozzle, swivel, and breakaway. "Remove-by" date on nozzle, swivel, and breakaway has not been exceeded?	Yes
Island or pavement around the dispenser shows no sign of recent spills or leaks?	Yes
Correct pricing for each product and price displays are easy to read?	Yes

Fuel Dispenser - Dispenser Number: Dispenser 5/6

Fuel Dispensing Equipment	
Nozzle spout is tight, round and has no cracks or excessive wear?	Yes
Automatic shutoff hole is open and in good condition?	Yes
Nozzle hold-open latch is straight, moves freely, and return spring operates properly?	Yes
Nozzle body and scuff guard are clean and in good condition with easy to read warning lables?	Yes
Nozzle valve stem is clean and dry?	Yes
Nozzle/hose connection is clean and dry?	Yes
Swivel fitting is clean, dry, and moves easily? (If present)	Yes
Hose is in good condition with no cuts, cracks, bulges, blisters, flat spots, kinks, or worn spots?	Yes
Dispenser/hose connection is clean and dry?	Yes
Breakaway is clean and dry?	Yes
Whip hose is in good condition with no cuts, cracks, or blisters? Fittings at the end of whip hose are clean and dry?	Yes
Check stamped date on nozzle, swivel, and breakaway. "Remove-by" date on nozzle, swivel, and breakaway has not been exceeded?	Yes
Island or pavement around the dispenser shows no sign of recent spills or leaks?	Yes
Correct pricing for each product and price displays are easy to read?	Yes
E85 Dispenser	
Is the whip hose E85 compatible? (Marked with yellow stripe & "E85")	Yes
Is the fuel hose E85 compatible? (Marked with yellow stripe & "E85")	Yes
Is the breakaway E85 compatible?	Yes
Is the swivel E85 compatible?	Yes
Is the nozzle E85 compatible?	Yes

Fuel Dispenser - Dispenser Number: Dispenser 7/8

Fuel Dispensing Equipment	
Nozzle spout is tight, round and has no cracks or excessive wear?	Yes
Automatic shutoff hole is open and in good condition?	Yes
Nozzle hold-open latch is straight, moves freely, and return spring operates properly?	Yes
Nozzle body and scuff guard are clean and in good condition with easy to read warning lables?	Yes
Nozzle valve stem is clean and dry?	Yes

Fuel Dispenser - Dispenser Number: Dispenser 7/8

Nozzle/hose connection is clean and dry?	Yes
Swivel fitting is clean, dry, and moves easily? (If present)	Yes
Hose is in good condition with no cuts, cracks, bulges, blisters, flat spots, kinks, or worn spots?	Yes
Dispenser/hose connection is clean and dry?	Yes
Breakaway is clean and dry?	Yes
Whip hose is in good condition with no cuts, cracks, or blisters? Fittings at the end of whip hose are clean and dry?	Yes
Check stamped date on nozzle, swivel, and breakaway. "Remove-by" date on nozzle, swivel, and breakaway has not been exceeded?	Yes
Island or pavement around the dispenser shows no sign of recent spills or leaks?	Yes
Correct pricing for each product and price displays are easy to read?	Yes

Fuel Dispenser - Dispenser Number: Dispenser 9/10

Fuel Dispensing Equipment	
Nozzle spout is tight, round and has no cracks or excessive wear?	Yes
Automatic shutoff hole is open and in good condition?	Yes
Nozzle hold-open latch is straight, moves freely, and return spring operates properly?	Yes
Nozzle body and scuff guard are clean and in good condition with easy to read warning lables?	Yes
Nozzle valve stem is clean and dry?	Yes
Nozzle/hose connection is clean and dry?	Yes
Swivel fitting is clean, dry, and moves easily? (If present)	Yes
Hose is in good condition with no cuts, cracks, bulges, blisters, flat spots, kinks, or worn spots?	Yes
Dispenser/hose connection is clean and dry?	Yes
Breakaway is clean and dry?	Yes
Whip hose is in good condition with no cuts, cracks, or blisters? Fittings at the end of whip hose are clean and dry?	Yes
Check stamped date on nozzle, swivel, and breakaway. "Remove-by" date on nozzle, swivel, and breakaway has not been exceeded?	Yes
Island or pavement around the dispenser shows no sign of recent spills or leaks?	Yes
Correct pricing for each product and price displays are easy to read?	Yes

Monitoring Equipment**Monitoring Equipment - Location: Office**

General	
Veeder-Root	
Veeder-Root system is showing no alarms?	Yes

USTs

UST - Tank ID: T1: Gasoline	
Fill Port	
Spill Bucket	
Spill bucket is dry and free of debris?	Yes
Stage I Vapor Recovery Port	
Spill Bucket	
Spill bucket is dry and free of debris?	Yes

UST - Tank ID: T2: Gasoline	
Fill Port	
Spill Bucket	
Spill bucket is dry and free of debris?	Yes
Stage I Vapor Recovery Port	
Spill Bucket	
Spill bucket is dry and free of debris?	Yes

UST - Tank ID: T3: E-85	
Fill Port	
Spill Bucket	
Spill bucket is dry and free of debris?	Yes
Stage I Vapor Recovery Port	
Spill Bucket	
Spill bucket is dry and free of debris?	Yes

UST - Tank ID: T4: Diesel 8k	
Fill Port	
Spill Bucket	
Spill bucket is dry and free of debris?	Yes
Stage I Vapor Recovery Port	
Spill Bucket	
Spill bucket is dry and free of debris?	Yes

UST - Tank ID: T5: Kerosene 4k	
Fill Port	
Spill Bucket	
Spill bucket is dry and free of debris?	Yes
Stage I Vapor Recovery Port	
Spill Bucket	

UST - Tank ID: T5: Kerosene 4k

Spill bucket is dry and free of debris?

Yes



Prepared By
GAS TL 132

Facility Details
Meijer
132 - MEIJER STORES INC 132
150 S MARLIN DR
GREENWOOD, IN 46142

State ID#:

Action Item Occurrences

Equipment	Description
-----------	-------------



Prepared By
GAS TL 132

Facility Details
Meijer
132 - MEIJER STORES INC 132
150 S MARLIN DR
GREENWOOD, IN 46142

State ID#:

Attachment Summary

Photo	Description
-------	-------------



Prepared By
GAS TL 132

Facility Details

Meijer
132 - MEIJER STORES INC 132
150 S MARLIN DR
GREENWOOD, IN 46142

State ID#:

Weekly Dispenser Inspection Checklist

Completed February 11, 2024

Owner Details	Facility Details
Meijer 2929 Walker Ave NW Grand Rapids, MI 49544 6164536711	132 - MEIJER STORES INC 132 Main System 150 S MARLIN DR GREENWOOD, IN, 46142

Noreen Rydzewski

Facility Representative - Printed Name

Facility Representative - Signature

General

Personnel Verification	
Enter Your First and Last Name:	Noreen Rydzewski
Enter Employee ID Number:	2290203
Petroleum Contact Water and Blue Plastic Drums Accessible	
Within the dumpster enclosure, path to black metal Petroleum Contact Water drum(s) and Blue plastic drum is clear?	Yes

Fuel Dispensers

Fuel Dispenser - Dispenser Number: Dispenser 11/12	
Fuel Dispensing Equipment	
Nozzle spout is tight, round and has no cracks or excessive wear?	Yes
Automatic shutoff hole is open and in good condition?	Yes
Nozzle hold-open latch is straight, moves freely, and return spring operates properly?	Yes
Nozzle body and scuff guard are clean and in good condition with easy to read warning lables?	Yes
Nozzle valve stem is clean and dry?	Yes
Nozzle/hose connection is clean and dry?	Yes
Swivel fitting is clean, dry, and moves easily? (If present)	Yes
Hose is in good condition with no cuts, cracks, bulges, blisters, flat spots, kinks, or worn spots?	Yes
Dispenser/hose connection is clean and dry?	Yes
Breakaway is clean and dry?	Yes
Whip hose is in good condition with no cuts, cracks, or blisters? Fittings at the end of whip hose are clean and dry?	Yes
Check stamped date on nozzle, swivel, and breakaway. "Remove-by" date on nozzle, swivel, and breakaway has not been exceeded?	Yes
Island or pavement around the dispenser shows no sign of recent spills or leaks?	Yes
Correct pricing for each product and price displays are easy to read?	Yes

Fuel Dispenser - Dispenser Number: Dispenser 1/2	
Fuel Dispensing Equipment	
Nozzle spout is tight, round and has no cracks or excessive wear?	Yes
Automatic shutoff hole is open and in good condition?	Yes
Nozzle hold-open latch is straight, moves freely, and return spring operates properly?	Yes
Nozzle body and scuff guard are clean and in good condition with easy to read warning lables?	Yes
Nozzle valve stem is clean and dry?	Yes
Nozzle/hose connection is clean and dry?	Yes
Swivel fitting is clean, dry, and moves easily? (If present)	Yes
Hose is in good condition with no cuts, cracks, bulges, blisters, flat spots, kinks, or worn spots?	Yes
Dispenser/hose connection is clean and dry?	Yes

Fuel Dispenser - Dispenser Number: Dispenser 1/2

Breakaway is clean and dry?	Yes
Whip hose is in good condition with no cuts, cracks, or blisters? Fittings at the end of whip hose are clean and dry?	Yes
Check stamped date on nozzle, swivel, and breakaway. "Remove-by" date on nozzle, swivel, and breakaway has not been exceeded?	Yes
Island or pavement around the dispenser shows no sign of recent spills or leaks?	Yes
Correct pricing for each product and price displays are easy to read?	Yes

Fuel Dispenser - Dispenser Number: Dispenser 13**Fuel Dispensing Equipment**

Nozzle spout is tight, round and has no cracks or excessive wear?	Yes
Automatic shutoff hole is open and in good condition?	Yes
Nozzle hold-open latch is straight, moves freely, and return spring operates properly?	Yes
Nozzle body and scuff guard are clean and in good condition with easy to read warning lables?	Yes
Nozzle valve stem is clean and dry?	Yes
Nozzle/hose connection is clean and dry?	Yes
Swivel fitting is clean, dry, and moves easily? (If present)	Yes
Hose is in good condition with no cuts, cracks, bulges, blisters, flat spots, kinks, or worn spots?	Yes
Dispenser/hose connection is clean and dry?	Yes
Breakaway is clean and dry?	Yes
Whip hose is in good condition with no cuts, cracks, or blisters? Fittings at the end of whip hose are clean and dry?	Yes
Check stamped date on nozzle, swivel, and breakaway. "Remove-by" date on nozzle, swivel, and breakaway has not been exceeded?	Yes
Island or pavement around the dispenser shows no sign of recent spills or leaks?	Yes
Correct pricing for each product and price displays are easy to read?	Yes

Fuel Dispenser - Dispenser Number: Dispenser 3/4**Fuel Dispensing Equipment**

Nozzle spout is tight, round and has no cracks or excessive wear?	Yes
Automatic shutoff hole is open and in good condition?	Yes
Nozzle hold-open latch is straight, moves freely, and return spring operates properly?	Yes
Nozzle body and scuff guard are clean and in good condition with easy to read warning lables?	Yes
Nozzle valve stem is clean and dry?	Yes
Nozzle/hose connection is clean and dry?	Yes
Swivel fitting is clean, dry, and moves easily? (If present)	Yes
Hose is in good condition with no cuts, cracks, bulges, blisters, flat spots, kinks, or worn spots?	Yes
Dispenser/hose connection is clean and dry?	Yes
Breakaway is clean and dry?	Yes

Fuel Dispenser - Dispenser Number: Dispenser 3/4

Whip hose is in good condition with no cuts, cracks, or blisters? Fittings at the end of whip hose are clean and dry?	Yes
Check stamped date on nozzle, swivel, and breakaway. "Remove-by" date on nozzle, swivel, and breakaway has not been exceeded?	Yes
Island or pavement around the dispenser shows no sign of recent spills or leaks?	Yes
Correct pricing for each product and price displays are easy to read?	Yes

Fuel Dispenser - Dispenser Number: Dispenser 5/6

Fuel Dispensing Equipment	
Nozzle spout is tight, round and has no cracks or excessive wear?	Yes
Automatic shutoff hole is open and in good condition?	Yes
Nozzle hold-open latch is straight, moves freely, and return spring operates properly?	Yes
Nozzle body and scuff guard are clean and in good condition with easy to read warning lables?	Yes
Nozzle valve stem is clean and dry?	Yes
Nozzle/hose connection is clean and dry?	Yes
Swivel fitting is clean, dry, and moves easily? (If present)	Yes
Hose is in good condition with no cuts, cracks, bulges, blisters, flat spots, kinks, or worn spots?	Yes
Dispenser/hose connection is clean and dry?	Yes
Breakaway is clean and dry?	Yes
Whip hose is in good condition with no cuts, cracks, or blisters? Fittings at the end of whip hose are clean and dry?	Yes
Check stamped date on nozzle, swivel, and breakaway. "Remove-by" date on nozzle, swivel, and breakaway has not been exceeded?	Yes
Island or pavement around the dispenser shows no sign of recent spills or leaks?	Yes
Correct pricing for each product and price displays are easy to read?	Yes
E85 Dispenser	
Is the whip hose E85 compatible? (Marked with yellow stripe & "E85")	Yes
Is the fuel hose E85 compatible? (Marked with yellow stripe & "E85")	Yes
Is the breakaway E85 compatible?	Yes
Is the swivel E85 compatible?	Yes
Is the nozzle E85 compatible?	Yes

Fuel Dispenser - Dispenser Number: Dispenser 7/8

Fuel Dispensing Equipment	
Nozzle spout is tight, round and has no cracks or excessive wear?	Yes
Automatic shutoff hole is open and in good condition?	Yes
Nozzle hold-open latch is straight, moves freely, and return spring operates properly?	Yes
Nozzle body and scuff guard are clean and in good condition with easy to read warning lables?	Yes
Nozzle valve stem is clean and dry?	Yes

Fuel Dispenser - Dispenser Number: Dispenser 7/8

Nozzle/hose connection is clean and dry?	Yes
Swivel fitting is clean, dry, and moves easily? (If present)	Yes
Hose is in good condition with no cuts, cracks, bulges, blisters, flat spots, kinks, or worn spots?	Yes
Dispenser/hose connection is clean and dry?	Yes
Breakaway is clean and dry?	Yes
Whip hose is in good condition with no cuts, cracks, or blisters? Fittings at the end of whip hose are clean and dry?	Yes
Check stamped date on nozzle, swivel, and breakaway. "Remove-by" date on nozzle, swivel, and breakaway has not been exceeded?	Yes
Island or pavement around the dispenser shows no sign of recent spills or leaks?	Yes
Correct pricing for each product and price displays are easy to read?	Yes

Fuel Dispenser - Dispenser Number: Dispenser 9/10

Fuel Dispensing Equipment	
Nozzle spout is tight, round and has no cracks or excessive wear?	Yes
Automatic shutoff hole is open and in good condition?	Yes
Nozzle hold-open latch is straight, moves freely, and return spring operates properly?	Yes
Nozzle body and scuff guard are clean and in good condition with easy to read warning lables?	Yes
Nozzle valve stem is clean and dry?	Yes
Nozzle/hose connection is clean and dry?	Yes
Swivel fitting is clean, dry, and moves easily? (If present)	Yes
Hose is in good condition with no cuts, cracks, bulges, blisters, flat spots, kinks, or worn spots?	Yes
Dispenser/hose connection is clean and dry?	Yes
Breakaway is clean and dry?	Yes
Whip hose is in good condition with no cuts, cracks, or blisters? Fittings at the end of whip hose are clean and dry?	Yes
Check stamped date on nozzle, swivel, and breakaway. "Remove-by" date on nozzle, swivel, and breakaway has not been exceeded?	Yes
Island or pavement around the dispenser shows no sign of recent spills or leaks?	Yes
Correct pricing for each product and price displays are easy to read?	Yes

Monitoring Equipment**Monitoring Equipment - Location: Office**

General	
Veeder-Root	
Veeder-Root system is showing no alarms?	Yes

USTs

UST - Tank ID: T1: Gasoline	
Fill Port	
Spill Bucket	
Spill bucket is dry and free of debris?	Yes
Stage I Vapor Recovery Port	
Spill Bucket	
Spill bucket is dry and free of debris?	Yes

UST - Tank ID: T2: Gasoline	
Fill Port	
Spill Bucket	
Spill bucket is dry and free of debris?	Yes
Stage I Vapor Recovery Port	
Spill Bucket	
Spill bucket is dry and free of debris?	Yes

UST - Tank ID: T3: E-85	
Fill Port	
Spill Bucket	
Spill bucket is dry and free of debris?	Yes
Stage I Vapor Recovery Port	
Spill Bucket	
Spill bucket is dry and free of debris?	Yes

UST - Tank ID: T4: Diesel 8k	
Fill Port	
Spill Bucket	
Spill bucket is dry and free of debris?	Yes
Stage I Vapor Recovery Port	
Spill Bucket	
Spill bucket is dry and free of debris?	Yes

UST - Tank ID: T5: Kerosene 4k	
Fill Port	
Spill Bucket	
Spill bucket is dry and free of debris?	Yes
Stage I Vapor Recovery Port	
Spill Bucket	

UST - Tank ID: T5: Kerosene 4k

Spill bucket is dry and free of debris?

Yes



Prepared By
GAS TL 132

Facility Details
Meijer
132 - MEIJER STORES INC 132
150 S MARLIN DR
GREENWOOD, IN 46142

State ID#:

Action Item Occurrences

Equipment	Description
-----------	-------------



Prepared By
GAS TL 132

Facility Details
Meijer
132 - MEIJER STORES INC 132
150 S MARLIN DR
GREENWOOD, IN 46142

State ID#:

Attachment Summary

Photo	Description
-------	-------------



Prepared By
GAS TL 132

Facility Details

Meijer
132 - MEIJER STORES INC 132
150 S MARLIN DR
GREENWOOD, IN 46142

State ID#:

Weekly Dispenser Inspection Checklist

Completed February 4, 2024

Owner Details	Facility Details
Meijer 2929 Walker Ave NW Grand Rapids, MI 49544 6164536711	132 - MEIJER STORES INC 132 Main System 150 S MARLIN DR GREENWOOD, IN, 46142

Noreen Rydzewski

Facility Representative - Printed Name

Facility Representative - Signature

General

Personnel Verification	
Enter Your First and Last Name:	Noreen rydzewski
Enter Employee ID Number:	2290203
Petroleum Contact Water and Blue Plastic Drums Accessible	
Within the dumpster enclosure, path to black metal Petroleum Contact Water drum(s) and Blue plastic drum is clear?	Yes

Fuel Dispensers

Fuel Dispenser - Dispenser Number: Dispenser 11/12	
Fuel Dispensing Equipment	
Nozzle spout is tight, round and has no cracks or excessive wear?	Yes
Automatic shutoff hole is open and in good condition?	Yes
Nozzle hold-open latch is straight, moves freely, and return spring operates properly?	Yes
Nozzle body and scuff guard are clean and in good condition with easy to read warning lables?	Yes
Nozzle valve stem is clean and dry?	Yes
Nozzle/hose connection is clean and dry?	Yes
Swivel fitting is clean, dry, and moves easily? (If present)	Yes
Hose is in good condition with no cuts, cracks, bulges, blisters, flat spots, kinks, or worn spots?	Yes
Dispenser/hose connection is clean and dry?	Yes
Breakaway is clean and dry?	Yes
Whip hose is in good condition with no cuts, cracks, or blisters? Fittings at the end of whip hose are clean and dry?	Yes
Check stamped date on nozzle, swivel, and breakaway. "Remove-by" date on nozzle, swivel, and breakaway has not been exceeded?	Yes
Island or pavement around the dispenser shows no sign of recent spills or leaks?	Yes
Correct pricing for each product and price displays are easy to read?	Yes

Fuel Dispenser - Dispenser Number: Dispenser 1/2	
Fuel Dispensing Equipment	
Nozzle spout is tight, round and has no cracks or excessive wear?	Yes
Automatic shutoff hole is open and in good condition?	Yes
Nozzle hold-open latch is straight, moves freely, and return spring operates properly?	Yes
Nozzle body and scuff guard are clean and in good condition with easy to read warning lables?	Yes
Nozzle valve stem is clean and dry?	Yes
Nozzle/hose connection is clean and dry?	Yes
Swivel fitting is clean, dry, and moves easily? (If present)	Yes
Hose is in good condition with no cuts, cracks, bulges, blisters, flat spots, kinks, or worn spots?	Yes
Dispenser/hose connection is clean and dry?	Yes

Fuel Dispenser - Dispenser Number: Dispenser 1/2

Breakaway is clean and dry?	Yes
Whip hose is in good condition with no cuts, cracks, or blisters? Fittings at the end of whip hose are clean and dry?	Yes
Check stamped date on nozzle, swivel, and breakaway. "Remove-by" date on nozzle, swivel, and breakaway has not been exceeded?	Yes
Island or pavement around the dispenser shows no sign of recent spills or leaks?	Yes
Correct pricing for each product and price displays are easy to read?	Yes

Fuel Dispenser - Dispenser Number: Dispenser 13**Fuel Dispensing Equipment**

Nozzle spout is tight, round and has no cracks or excessive wear?	Yes
Automatic shutoff hole is open and in good condition?	Yes
Nozzle hold-open latch is straight, moves freely, and return spring operates properly?	Yes
Nozzle body and scuff guard are clean and in good condition with easy to read warning lables?	Yes
Nozzle valve stem is clean and dry?	Yes
Nozzle/hose connection is clean and dry?	Yes
Swivel fitting is clean, dry, and moves easily? (If present)	Yes
Hose is in good condition with no cuts, cracks, bulges, blisters, flat spots, kinks, or worn spots?	Yes
Dispenser/hose connection is clean and dry?	Yes
Breakaway is clean and dry?	Yes
Whip hose is in good condition with no cuts, cracks, or blisters? Fittings at the end of whip hose are clean and dry?	Yes
Check stamped date on nozzle, swivel, and breakaway. "Remove-by" date on nozzle, swivel, and breakaway has not been exceeded?	Yes
Island or pavement around the dispenser shows no sign of recent spills or leaks?	Yes
Correct pricing for each product and price displays are easy to read?	Yes

Fuel Dispenser - Dispenser Number: Dispenser 3/4**Fuel Dispensing Equipment**

Nozzle spout is tight, round and has no cracks or excessive wear?	Yes
Automatic shutoff hole is open and in good condition?	Yes
Nozzle hold-open latch is straight, moves freely, and return spring operates properly?	Yes
Nozzle body and scuff guard are clean and in good condition with easy to read warning lables?	Yes
Nozzle valve stem is clean and dry?	Yes
Nozzle/hose connection is clean and dry?	Yes
Swivel fitting is clean, dry, and moves easily? (If present)	Yes
Hose is in good condition with no cuts, cracks, bulges, blisters, flat spots, kinks, or worn spots?	Yes
Dispenser/hose connection is clean and dry?	Yes
Breakaway is clean and dry?	Yes

Fuel Dispenser - Dispenser Number: Dispenser 3/4

Whip hose is in good condition with no cuts, cracks, or blisters? Fittings at the end of whip hose are clean and dry?	Yes
Check stamped date on nozzle, swivel, and breakaway. "Remove-by" date on nozzle, swivel, and breakaway has not been exceeded?	Yes
Island or pavement around the dispenser shows no sign of recent spills or leaks?	Yes
Correct pricing for each product and price displays are easy to read?	Yes

Fuel Dispenser - Dispenser Number: Dispenser 5/6

Fuel Dispensing Equipment	
Nozzle spout is tight, round and has no cracks or excessive wear?	Yes
Automatic shutoff hole is open and in good condition?	Yes
Nozzle hold-open latch is straight, moves freely, and return spring operates properly?	Yes
Nozzle body and scuff guard are clean and in good condition with easy to read warning lables?	Yes
Nozzle valve stem is clean and dry?	Yes
Nozzle/hose connection is clean and dry?	Yes
Swivel fitting is clean, dry, and moves easily? (If present)	Yes
Hose is in good condition with no cuts, cracks, bulges, blisters, flat spots, kinks, or worn spots?	Yes
Dispenser/hose connection is clean and dry?	Yes
Breakaway is clean and dry?	Yes
Whip hose is in good condition with no cuts, cracks, or blisters? Fittings at the end of whip hose are clean and dry?	Yes
Check stamped date on nozzle, swivel, and breakaway. "Remove-by" date on nozzle, swivel, and breakaway has not been exceeded?	Yes
Island or pavement around the dispenser shows no sign of recent spills or leaks?	Yes
Correct pricing for each product and price displays are easy to read?	Yes
E85 Dispenser	
Is the whip hose E85 compatible? (Marked with yellow stripe & "E85")	Yes
Is the fuel hose E85 compatible? (Marked with yellow stripe & "E85")	Yes
Is the breakaway E85 compatible?	Yes
Is the swivel E85 compatible?	Yes
Is the nozzle E85 compatible?	Yes

Fuel Dispenser - Dispenser Number: Dispenser 7/8

Fuel Dispensing Equipment	
Nozzle spout is tight, round and has no cracks or excessive wear?	Yes
Automatic shutoff hole is open and in good condition?	Yes
Nozzle hold-open latch is straight, moves freely, and return spring operates properly?	Yes
Nozzle body and scuff guard are clean and in good condition with easy to read warning lables?	Yes
Nozzle valve stem is clean and dry?	Yes

Fuel Dispenser - Dispenser Number: Dispenser 7/8

Nozzle/hose connection is clean and dry?	Yes
Swivel fitting is clean, dry, and moves easily? (If present)	Yes
Hose is in good condition with no cuts, cracks, bulges, blisters, flat spots, kinks, or worn spots?	Yes
Dispenser/hose connection is clean and dry?	Yes
Breakaway is clean and dry?	Yes
Whip hose is in good condition with no cuts, cracks, or blisters? Fittings at the end of whip hose are clean and dry?	Yes
Check stamped date on nozzle, swivel, and breakaway. "Remove-by" date on nozzle, swivel, and breakaway has not been exceeded?	Yes
Island or pavement around the dispenser shows no sign of recent spills or leaks?	Yes
Correct pricing for each product and price displays are easy to read?	Yes

Fuel Dispenser - Dispenser Number: Dispenser 9/10

Fuel Dispensing Equipment	
Nozzle spout is tight, round and has no cracks or excessive wear?	Yes
Automatic shutoff hole is open and in good condition?	Yes
Nozzle hold-open latch is straight, moves freely, and return spring operates properly?	Yes
Nozzle body and scuff guard are clean and in good condition with easy to read warning lables?	Yes
Nozzle valve stem is clean and dry?	Yes
Nozzle/hose connection is clean and dry?	Yes
Swivel fitting is clean, dry, and moves easily? (If present)	Yes
Hose is in good condition with no cuts, cracks, bulges, blisters, flat spots, kinks, or worn spots?	Yes
Dispenser/hose connection is clean and dry?	Yes
Breakaway is clean and dry?	Yes
Whip hose is in good condition with no cuts, cracks, or blisters? Fittings at the end of whip hose are clean and dry?	Yes
Check stamped date on nozzle, swivel, and breakaway. "Remove-by" date on nozzle, swivel, and breakaway has not been exceeded?	Yes
Island or pavement around the dispenser shows no sign of recent spills or leaks?	Yes
Correct pricing for each product and price displays are easy to read?	Yes

Monitoring Equipment**Monitoring Equipment - Location: Office**

General	
Veeder-Root	
Veeder-Root system is showing no alarms?	Yes

USTs

UST - Tank ID: T1: Gasoline	
Fill Port	
Spill Bucket	
Spill bucket is dry and free of debris?	Yes
Stage I Vapor Recovery Port	
Spill Bucket	
Spill bucket is dry and free of debris?	Yes

UST - Tank ID: T2: Gasoline	
Fill Port	
Spill Bucket	
Spill bucket is dry and free of debris?	Yes
Stage I Vapor Recovery Port	
Spill Bucket	
Spill bucket is dry and free of debris?	Yes

UST - Tank ID: T3: E-85	
Fill Port	
Spill Bucket	
Spill bucket is dry and free of debris?	Yes
Stage I Vapor Recovery Port	
Spill Bucket	
Spill bucket is dry and free of debris?	Yes

UST - Tank ID: T4: Diesel 8k	
Fill Port	
Spill Bucket	
Spill bucket is dry and free of debris?	Yes
Stage I Vapor Recovery Port	
Spill Bucket	
Spill bucket is dry and free of debris?	Yes

UST - Tank ID: T5: Kerosene 4k	
Fill Port	
Spill Bucket	
Spill bucket is dry and free of debris?	Yes
Stage I Vapor Recovery Port	
Spill Bucket	

UST - Tank ID: T5: Kerosene 4k

Spill bucket is dry and free of debris?

Yes



Prepared By
GAS TL 132

Facility Details
Meijer
132 - MEIJER STORES INC 132
150 S MARLIN DR
GREENWOOD, IN 46142

State ID#:

Action Item Occurrences

Equipment	Description
-----------	-------------



Prepared By
GAS TL 132

Facility Details
Meijer
132 - MEIJER STORES INC 132
150 S MARLIN DR
GREENWOOD, IN 46142

State ID#:

Attachment Summary

Photo	Description
-------	-------------

Fuel Dispenser - Dispenser Number: Dispenser 3/4

Whip hose is in good condition with no cuts, cracks, or blisters? Fittings at the end of whip hose are clean and dry?	Yes
Check stamped date on nozzle, swivel, and breakaway. "Remove-by" date on nozzle, swivel, and breakaway has not been exceeded?	Yes
Island or pavement around the dispenser shows no sign of recent spills or leaks?	Yes
Correct pricing for each product and price displays are easy to read?	Yes

Fuel Dispenser - Dispenser Number: Dispenser 5/6

Fuel Dispensing Equipment	
Nozzle spout is tight, round and has no cracks or excessive wear?	Yes
Automatic shutoff hole is open and in good condition?	Yes
Nozzle hold-open latch is straight, moves freely, and return spring operates properly?	Yes
Nozzle body and scuff guard are clean and in good condition with easy to read warning lables?	Yes
Nozzle valve stem is clean and dry?	Yes
Nozzle/hose connection is clean and dry?	Yes
Swivel fitting is clean, dry, and moves easily? (If present)	Yes
Hose is in good condition with no cuts, cracks, bulges, blisters, flat spots, kinks, or worn spots?	Yes
Dispenser/hose connection is clean and dry?	Yes
Breakaway is clean and dry?	Yes
Whip hose is in good condition with no cuts, cracks, or blisters? Fittings at the end of whip hose are clean and dry?	Yes
Check stamped date on nozzle, swivel, and breakaway. "Remove-by" date on nozzle, swivel, and breakaway has not been exceeded?	Yes
Island or pavement around the dispenser shows no sign of recent spills or leaks?	Yes
Correct pricing for each product and price displays are easy to read?	Yes
E85 Dispenser	
Is the whip hose E85 compatible? (Marked with yellow stripe & "E85")	Yes
Is the fuel hose E85 compatible? (Marked with yellow stripe & "E85")	Yes
Is the breakaway E85 compatible?	Yes
Is the swivel E85 compatible?	Yes
Is the nozzle E85 compatible?	Yes

Fuel Dispenser - Dispenser Number: Dispenser 7/8

Fuel Dispensing Equipment	
Nozzle spout is tight, round and has no cracks or excessive wear?	Yes
Automatic shutoff hole is open and in good condition?	Yes
Nozzle hold-open latch is straight, moves freely, and return spring operates properly?	Yes
Nozzle body and scuff guard are clean and in good condition with easy to read warning lables?	Yes
Nozzle valve stem is clean and dry?	Yes

Fuel Dispenser - Dispenser Number: Dispenser 7/8

Nozzle/hose connection is clean and dry?	Yes
Swivel fitting is clean, dry, and moves easily? (If present)	Yes
Hose is in good condition with no cuts, cracks, bulges, blisters, flat spots, kinks, or worn spots?	Yes
Dispenser/hose connection is clean and dry?	Yes
Breakaway is clean and dry?	Yes
Whip hose is in good condition with no cuts, cracks, or blisters? Fittings at the end of whip hose are clean and dry?	Yes
Check stamped date on nozzle, swivel, and breakaway. "Remove-by" date on nozzle, swivel, and breakaway has not been exceeded?	Yes
Island or pavement around the dispenser shows no sign of recent spills or leaks?	Yes
Correct pricing for each product and price displays are easy to read?	Yes

Fuel Dispenser - Dispenser Number: Dispenser 9/10

Fuel Dispensing Equipment	
Nozzle spout is tight, round and has no cracks or excessive wear?	Yes
Automatic shutoff hole is open and in good condition?	Yes
Nozzle hold-open latch is straight, moves freely, and return spring operates properly?	Yes
Nozzle body and scuff guard are clean and in good condition with easy to read warning labels?	Yes
Nozzle valve stem is clean and dry?	Yes
Nozzle/hose connection is clean and dry?	Yes
Swivel fitting is clean, dry, and moves easily? (If present)	Yes
Hose is in good condition with no cuts, cracks, bulges, blisters, flat spots, kinks, or worn spots?	Yes
Dispenser/hose connection is clean and dry?	Yes
Breakaway is clean and dry?	Yes
Whip hose is in good condition with no cuts, cracks, or blisters? Fittings at the end of whip hose are clean and dry?	Yes
Check stamped date on nozzle, swivel, and breakaway. "Remove-by" date on nozzle, swivel, and breakaway has not been exceeded?	Yes
Island or pavement around the dispenser shows no sign of recent spills or leaks?	Yes
Correct pricing for each product and price displays are easy to read?	Yes

Monitoring Equipment**Monitoring Equipment - Location: Office**

General	
Veeder-Root	
Veeder-Root system is showing no alarms?	Yes

USTs

UST - Tank ID: T1: Gasoline	
Fill Port	
Spill Bucket	
Spill bucket is dry and free of debris?	Yes
Stage I Vapor Recovery Port	
Spill Bucket	
Spill bucket is dry and free of debris?	Yes

UST - Tank ID: T2: Gasoline	
Fill Port	
Spill Bucket	
Spill bucket is dry and free of debris?	Yes
Stage I Vapor Recovery Port	
Spill Bucket	
Spill bucket is dry and free of debris?	Yes

UST - Tank ID: T3: E-85	
Fill Port	
Spill Bucket	
Spill bucket is dry and free of debris?	Yes
Stage I Vapor Recovery Port	
Spill Bucket	
Spill bucket is dry and free of debris?	Yes

UST - Tank ID: T4: Diesel 8k	
Fill Port	
Spill Bucket	
Spill bucket is dry and free of debris?	Yes
Stage I Vapor Recovery Port	
Spill Bucket	
Spill bucket is dry and free of debris?	Yes

UST - Tank ID: T5: Kerosene 4k	
Fill Port	
Spill Bucket	
Spill bucket is dry and free of debris?	Yes
Stage I Vapor Recovery Port	
Spill Bucket	

UST - Tank ID: T5: Kerosene 4k

Spill bucket is dry and free of debris?

Yes



Prepared By
GAS TL 132

Facility Details
Meijer
132 - MEIJER STORES INC 132
150 S MARLIN DR
GREENWOOD, IN 46142

State ID#:

Action Item Occurrences

Equipment	Description
-----------	-------------



Prepared By
GAS TL 132

Facility Details
Meijer
132 - MEIJER STORES INC 132
150 S MARLIN DR
GREENWOOD, IN 46142

State ID#:

Attachment Summary

Photo	Description
-------	-------------



Prepared By
GAS TL 132

Facility Details
Meijer
132 - MEIJER STORES INC 132
150 S MARLIN DR
GREENWOOD, IN 46142

State ID#:

Weekly Dispenser Inspection Checklist

Completed January 28, 2024

Owner Details	Facility Details
Meijer 2929 Walker Ave NW Grand Rapids, MI 49544 6164536711	132 - MEIJER STORES INC 132 Main System 150 S MARLIN DR GREENWOOD, IN, 46142

Noreen Rydzewski

Facility Representative - Printed Name

Facility Representative - Signature

General

Personnel Verification	
Enter Your First and Last Name:	Noreen Rydzewski
Enter Employee ID Number:	2290203
Petroleum Contact Water and Blue Plastic Drums Accessible	
Within the dumpster enclosure, path to black metal Petroleum Contact Water drum(s) and Blue plastic drum is clear?	Yes

Fuel Dispensers

Fuel Dispenser - Dispenser Number: Dispenser 11/12	
Fuel Dispensing Equipment	
Nozzle spout is tight, round and has no cracks or excessive wear?	Yes
Automatic shutoff hole is open and in good condition?	Yes
Nozzle hold-open latch is straight, moves freely, and return spring operates properly?	Yes
Nozzle body and scuff guard are clean and in good condition with easy to read warning lables?	Yes
Nozzle valve stem is clean and dry?	Yes
Nozzle/hose connection is clean and dry?	Yes
Swivel fitting is clean, dry, and moves easily? (If present)	Yes
Hose is in good condition with no cuts, cracks, bulges, blisters, flat spots, kinks, or worn spots?	Yes
Dispenser/hose connection is clean and dry?	Yes
Breakaway is clean and dry?	Yes
Whip hose is in good condition with no cuts, cracks, or blisters? Fittings at the end of whip hose are clean and dry?	Yes
Check stamped date on nozzle, swivel, and breakaway. "Remove-by" date on nozzle, swivel, and breakaway has not been exceeded?	Yes
Island or pavement around the dispenser shows no sign of recent spills or leaks?	Yes
Correct pricing for each product and price displays are easy to read?	Yes

Fuel Dispenser - Dispenser Number: Dispenser 1/2	
Fuel Dispensing Equipment	
Nozzle spout is tight, round and has no cracks or excessive wear?	Yes
Automatic shutoff hole is open and in good condition?	Yes
Nozzle hold-open latch is straight, moves freely, and return spring operates properly?	Yes
Nozzle body and scuff guard are clean and in good condition with easy to read warning lables?	Yes
Nozzle valve stem is clean and dry?	Yes
Nozzle/hose connection is clean and dry?	Yes
Swivel fitting is clean, dry, and moves easily? (If present)	Yes
Hose is in good condition with no cuts, cracks, bulges, blisters, flat spots, kinks, or worn spots?	Yes
Dispenser/hose connection is clean and dry?	Yes

Fuel Dispenser - Dispenser Number: Dispenser 1/2

Breakaway is clean and dry?	Yes
Whip hose is in good condition with no cuts, cracks, or blisters? Fittings at the end of whip hose are clean and dry?	Yes
Check stamped date on nozzle, swivel, and breakaway. "Remove-by" date on nozzle, swivel, and breakaway has not been exceeded?	Yes
Island or pavement around the dispenser shows no sign of recent spills or leaks?	Yes
Correct pricing for each product and price displays are easy to read?	Yes

Fuel Dispenser - Dispenser Number: Dispenser 13**Fuel Dispensing Equipment**

Nozzle spout is tight, round and has no cracks or excessive wear?	Yes
Automatic shutoff hole is open and in good condition?	Yes
Nozzle hold-open latch is straight, moves freely, and return spring operates properly?	Yes
Nozzle body and scuff guard are clean and in good condition with easy to read warning lables?	Yes
Nozzle valve stem is clean and dry?	Yes
Nozzle/hose connection is clean and dry?	Yes
Swivel fitting is clean, dry, and moves easily? (If present)	Yes
Hose is in good condition with no cuts, cracks, bulges, blisters, flat spots, kinks, or worn spots?	Yes
Dispenser/hose connection is clean and dry?	Yes
Breakaway is clean and dry?	Yes
Whip hose is in good condition with no cuts, cracks, or blisters? Fittings at the end of whip hose are clean and dry?	Yes
Check stamped date on nozzle, swivel, and breakaway. "Remove-by" date on nozzle, swivel, and breakaway has not been exceeded?	Yes
Island or pavement around the dispenser shows no sign of recent spills or leaks?	Yes
Correct pricing for each product and price displays are easy to read?	Yes

Fuel Dispenser - Dispenser Number: Dispenser 3/4**Fuel Dispensing Equipment**

Nozzle spout is tight, round and has no cracks or excessive wear?	Yes
Automatic shutoff hole is open and in good condition?	Yes
Nozzle hold-open latch is straight, moves freely, and return spring operates properly?	Yes
Nozzle body and scuff guard are clean and in good condition with easy to read warning lables?	Yes
Nozzle valve stem is clean and dry?	Yes
Nozzle/hose connection is clean and dry?	Yes
Swivel fitting is clean, dry, and moves easily? (If present)	Yes
Hose is in good condition with no cuts, cracks, bulges, blisters, flat spots, kinks, or worn spots?	Yes
Dispenser/hose connection is clean and dry?	Yes
Breakaway is clean and dry?	Yes



Prepared By
GAS TL 132

Facility Details

Meijer
132 - MEIJER STORES INC 132
150 S MARLIN DR
GREENWOOD, IN 46142

State ID#:

Weekly Dispenser Inspection Checklist

Completed January 21, 2024

Owner Details	Facility Details
Meijer 2929 Walker Ave NW Grand Rapids, MI 49544 6164536711	132 - MEIJER STORES INC 132 Main System 150 S MARLIN DR GREENWOOD, IN, 46142

Noreen Rydzewski

Facility Representative - Printed Name

Facility Representative - Signature

General

Personnel Verification	
Enter Your First and Last Name:	Noreen Rydzewski
Enter Employee ID Number:	2290203
Petroleum Contact Water and Blue Plastic Drums Accessible	
Within the dumpster enclosure, path to black metal Petroleum Contact Water drum(s) and Blue plastic drum is clear?	Yes

Fuel Dispensers

Fuel Dispenser - Dispenser Number: Dispenser 11/12	
Fuel Dispensing Equipment	
Nozzle spout is tight, round and has no cracks or excessive wear?	Yes
Automatic shutoff hole is open and in good condition?	Yes
Nozzle hold-open latch is straight, moves freely, and return spring operates properly?	Yes
Nozzle body and scuff guard are clean and in good condition with easy to read warning lables?	Yes
Nozzle valve stem is clean and dry?	Yes
Nozzle/hose connection is clean and dry?	Yes
Swivel fitting is clean, dry, and moves easily? (If present)	Yes
Hose is in good condition with no cuts, cracks, bulges, blisters, flat spots, kinks, or worn spots?	Yes
Dispenser/hose connection is clean and dry?	Yes
Breakaway is clean and dry?	Yes
Whip hose is in good condition with no cuts, cracks, or blisters? Fittings at the end of whip hose are clean and dry?	Yes
Check stamped date on nozzle, swivel, and breakaway. "Remove-by" date on nozzle, swivel, and breakaway has not been exceeded?	Yes
Island or pavement around the dispenser shows no sign of recent spills or leaks?	Yes
Correct pricing for each product and price displays are easy to read?	Yes

Fuel Dispenser - Dispenser Number: Dispenser 1/2	
Fuel Dispensing Equipment	
Nozzle spout is tight, round and has no cracks or excessive wear?	Yes
Automatic shutoff hole is open and in good condition?	Yes
Nozzle hold-open latch is straight, moves freely, and return spring operates properly?	Yes
Nozzle body and scuff guard are clean and in good condition with easy to read warning lables?	Yes
Nozzle valve stem is clean and dry?	Yes
Nozzle/hose connection is clean and dry?	Yes
Swivel fitting is clean, dry, and moves easily? (If present)	Yes
Hose is in good condition with no cuts, cracks, bulges, blisters, flat spots, kinks, or worn spots?	Yes
Dispenser/hose connection is clean and dry?	Yes

Fuel Dispenser - Dispenser Number: Dispenser 1/2

Breakaway is clean and dry?	Yes
Whip hose is in good condition with no cuts, cracks, or blisters? Fittings at the end of whip hose are clean and dry?	Yes
Check stamped date on nozzle, swivel, and breakaway. "Remove-by" date on nozzle, swivel, and breakaway has not been exceeded?	Yes
Island or pavement around the dispenser shows no sign of recent spills or leaks?	Yes
Correct pricing for each product and price displays are easy to read?	Yes

Fuel Dispenser - Dispenser Number: Dispenser 13**Fuel Dispensing Equipment**

Nozzle spout is tight, round and has no cracks or excessive wear?	Yes
Automatic shutoff hole is open and in good condition?	Yes
Nozzle hold-open latch is straight, moves freely, and return spring operates properly?	Yes
Nozzle body and scuff guard are clean and in good condition with easy to read warning lables?	Yes
Nozzle valve stem is clean and dry?	Yes
Nozzle/hose connection is clean and dry?	Yes
Swivel fitting is clean, dry, and moves easily? (If present)	Yes
Hose is in good condition with no cuts, cracks, bulges, blisters, flat spots, kinks, or worn spots?	Yes
Dispenser/hose connection is clean and dry?	Yes
Breakaway is clean and dry?	Yes
Whip hose is in good condition with no cuts, cracks, or blisters? Fittings at the end of whip hose are clean and dry?	Yes
Check stamped date on nozzle, swivel, and breakaway. "Remove-by" date on nozzle, swivel, and breakaway has not been exceeded?	Yes
Island or pavement around the dispenser shows no sign of recent spills or leaks?	Yes
Correct pricing for each product and price displays are easy to read?	Yes

Fuel Dispenser - Dispenser Number: Dispenser 3/4**Fuel Dispensing Equipment**

Nozzle spout is tight, round and has no cracks or excessive wear?	Yes
Automatic shutoff hole is open and in good condition?	Yes
Nozzle hold-open latch is straight, moves freely, and return spring operates properly?	Yes
Nozzle body and scuff guard are clean and in good condition with easy to read warning lables?	Yes
Nozzle valve stem is clean and dry?	Yes
Nozzle/hose connection is clean and dry?	Yes
Swivel fitting is clean, dry, and moves easily? (If present)	Yes
Hose is in good condition with no cuts, cracks, bulges, blisters, flat spots, kinks, or worn spots?	Yes
Dispenser/hose connection is clean and dry?	Yes
Breakaway is clean and dry?	Yes

Fuel Dispenser - Dispenser Number: Dispenser 3/4

Whip hose is in good condition with no cuts, cracks, or blisters? Fittings at the end of whip hose are clean and dry?	Yes
Check stamped date on nozzle, swivel, and breakaway. "Remove-by" date on nozzle, swivel, and breakaway has not been exceeded?	Yes
Island or pavement around the dispenser shows no sign of recent spills or leaks?	Yes
Correct pricing for each product and price displays are easy to read?	Yes

Fuel Dispenser - Dispenser Number: Dispenser 5/6

Fuel Dispensing Equipment	
Nozzle spout is tight, round and has no cracks or excessive wear?	Yes
Automatic shutoff hole is open and in good condition?	Yes
Nozzle hold-open latch is straight, moves freely, and return spring operates properly?	Yes
Nozzle body and scuff guard are clean and in good condition with easy to read warning lables?	Yes
Nozzle valve stem is clean and dry?	Yes
Nozzle/hose connection is clean and dry?	Yes
Swivel fitting is clean, dry, and moves easily? (If present)	Yes
Hose is in good condition with no cuts, cracks, bulges, blisters, flat spots, kinks, or worn spots?	Yes
Dispenser/hose connection is clean and dry?	Yes
Breakaway is clean and dry?	Yes
Whip hose is in good condition with no cuts, cracks, or blisters? Fittings at the end of whip hose are clean and dry?	Yes
Check stamped date on nozzle, swivel, and breakaway. "Remove-by" date on nozzle, swivel, and breakaway has not been exceeded?	Yes
Island or pavement around the dispenser shows no sign of recent spills or leaks?	Yes
Correct pricing for each product and price displays are easy to read?	Yes
E85 Dispenser	
Is the whip hose E85 compatible? (Marked with yellow stripe & "E85")	Yes
Is the fuel hose E85 compatible? (Marked with yellow stripe & "E85")	Yes
Is the breakaway E85 compatible?	Yes
Is the swivel E85 compatible?	Yes
Is the nozzle E85 compatible?	Yes

Fuel Dispenser - Dispenser Number: Dispenser 7/8

Fuel Dispensing Equipment	
Nozzle spout is tight, round and has no cracks or excessive wear?	Yes
Automatic shutoff hole is open and in good condition?	Yes
Nozzle hold-open latch is straight, moves freely, and return spring operates properly?	Yes
Nozzle body and scuff guard are clean and in good condition with easy to read warning lables?	Yes
Nozzle valve stem is clean and dry?	Yes

Fuel Dispenser - Dispenser Number: Dispenser 7/8

Nozzle/hose connection is clean and dry?	Yes
Swivel fitting is clean, dry, and moves easily? (If present)	Yes
Hose is in good condition with no cuts, cracks, bulges, blisters, flat spots, kinks, or worn spots?	Yes
Dispenser/hose connection is clean and dry?	Yes
Breakaway is clean and dry?	Yes
Whip hose is in good condition with no cuts, cracks, or blisters? Fittings at the end of whip hose are clean and dry?	Yes
Check stamped date on nozzle, swivel, and breakaway. "Remove-by" date on nozzle, swivel, and breakaway has not been exceeded?	Yes
Island or pavement around the dispenser shows no sign of recent spills or leaks?	Yes
Correct pricing for each product and price displays are easy to read?	Yes

Fuel Dispenser - Dispenser Number: Dispenser 9/10

Fuel Dispensing Equipment	
Nozzle spout is tight, round and has no cracks or excessive wear?	Yes
Automatic shutoff hole is open and in good condition?	Yes
Nozzle hold-open latch is straight, moves freely, and return spring operates properly?	Yes
Nozzle body and scuff guard are clean and in good condition with easy to read warning lables?	Yes
Nozzle valve stem is clean and dry?	Yes
Nozzle/hose connection is clean and dry?	Yes
Swivel fitting is clean, dry, and moves easily? (If present)	Yes
Hose is in good condition with no cuts, cracks, bulges, blisters, flat spots, kinks, or worn spots?	Yes
Dispenser/hose connection is clean and dry?	Yes
Breakaway is clean and dry?	Yes
Whip hose is in good condition with no cuts, cracks, or blisters? Fittings at the end of whip hose are clean and dry?	Yes
Check stamped date on nozzle, swivel, and breakaway. "Remove-by" date on nozzle, swivel, and breakaway has not been exceeded?	Yes
Island or pavement around the dispenser shows no sign of recent spills or leaks?	Yes
Correct pricing for each product and price displays are easy to read?	Yes

Monitoring Equipment**Monitoring Equipment - Location: Office**

General	
Veeder-Root	
Veeder-Root system is showing no alarms?	Yes

USTs

UST - Tank ID: T1: Gasoline	
Fill Port	
Spill Bucket	
Spill bucket is dry and free of debris?	Yes
Stage I Vapor Recovery Port	
Spill Bucket	
Spill bucket is dry and free of debris?	Yes

UST - Tank ID: T2: Gasoline	
Fill Port	
Spill Bucket	
Spill bucket is dry and free of debris?	Yes
Stage I Vapor Recovery Port	
Spill Bucket	
Spill bucket is dry and free of debris?	Yes

UST - Tank ID: T3: E-85	
Fill Port	
Spill Bucket	
Spill bucket is dry and free of debris?	Yes
Stage I Vapor Recovery Port	
Spill Bucket	
Spill bucket is dry and free of debris?	Yes

UST - Tank ID: T4: Diesel 8k	
Fill Port	
Spill Bucket	
Spill bucket is dry and free of debris?	Yes
Stage I Vapor Recovery Port	
Spill Bucket	
Spill bucket is dry and free of debris?	Yes

UST - Tank ID: T5: Kerosene 4k	
Fill Port	
Spill Bucket	
Spill bucket is dry and free of debris?	Yes
Stage I Vapor Recovery Port	
Spill Bucket	

UST - Tank ID: T5: Kerosene 4k

Spill bucket is dry and free of debris?

Yes



Prepared By
GAS TL 132

Facility Details
Meijer
132 - MEIJER STORES INC 132
150 S MARLIN DR
GREENWOOD, IN 46142

State ID#:

Action Item Occurrences

Equipment	Description
-----------	-------------



Prepared By
GAS TL 132

Facility Details
Meijer
132 - MEIJER STORES INC 132
150 S MARLIN DR
GREENWOOD, IN 46142

State ID#:

Attachment Summary

Photo	Description
-------	-------------



Prepared By
GAS TL 132

Facility Details

Meijer
132 - MEIJER STORES INC 132
150 S MARLIN DR
GREENWOOD, IN 46142

State ID#:

Weekly Dispenser Inspection Checklist

Completed January 14, 2024

Owner Details	Facility Details
Meijer 2929 Walker Ave NW Grand Rapids, MI 49544 6164536711	132 - MEIJER STORES INC 132 Main System 150 S MARLIN DR GREENWOOD, IN, 46142

Noreen Rydzewski

Facility Representative - Printed Name

Facility Representative - Signature

General

Personnel Verification	
Enter Your First and Last Name:	Noreen Rydzewski
Enter Employee ID Number:	2290203
Petroleum Contact Water and Blue Plastic Drums Accessible	
Within the dumpster enclosure, path to black metal Petroleum Contact Water drum(s) and Blue plastic drum is clear?	Yes

Fuel Dispensers

Fuel Dispenser - Dispenser Number: Dispenser 11/12	
Fuel Dispensing Equipment	
Nozzle spout is tight, round and has no cracks or excessive wear?	Yes
Automatic shutoff hole is open and in good condition?	Yes
Nozzle hold-open latch is straight, moves freely, and return spring operates properly?	Yes
Nozzle body and scuff guard are clean and in good condition with easy to read warning lables?	Yes
Nozzle valve stem is clean and dry?	Yes
Nozzle/hose connection is clean and dry?	Yes
Swivel fitting is clean, dry, and moves easily? (If present)	Yes
Hose is in good condition with no cuts, cracks, bulges, blisters, flat spots, kinks, or worn spots?	Yes
Dispenser/hose connection is clean and dry?	Yes
Breakaway is clean and dry?	Yes
Whip hose is in good condition with no cuts, cracks, or blisters? Fittings at the end of whip hose are clean and dry?	Yes
Check stamped date on nozzle, swivel, and breakaway. "Remove-by" date on nozzle, swivel, and breakaway has not been exceeded?	Yes
Island or pavement around the dispenser shows no sign of recent spills or leaks?	Yes
Correct pricing for each product and price displays are easy to read?	Yes

Fuel Dispenser - Dispenser Number: Dispenser 1/2	
Fuel Dispensing Equipment	
Nozzle spout is tight, round and has no cracks or excessive wear?	Yes
Automatic shutoff hole is open and in good condition?	Yes
Nozzle hold-open latch is straight, moves freely, and return spring operates properly?	Yes
Nozzle body and scuff guard are clean and in good condition with easy to read warning lables?	Yes
Nozzle valve stem is clean and dry?	Yes
Nozzle/hose connection is clean and dry?	Yes
Swivel fitting is clean, dry, and moves easily? (If present)	Yes
Hose is in good condition with no cuts, cracks, bulges, blisters, flat spots, kinks, or worn spots?	Yes
Dispenser/hose connection is clean and dry?	Yes

Fuel Dispenser - Dispenser Number: Dispenser 1/2

Breakaway is clean and dry?	Yes
Whip hose is in good condition with no cuts, cracks, or blisters? Fittings at the end of whip hose are clean and dry?	Yes
Check stamped date on nozzle, swivel, and breakaway. "Remove-by" date on nozzle, swivel, and breakaway has not been exceeded?	Yes
Island or pavement around the dispenser shows no sign of recent spills or leaks?	Yes
Correct pricing for each product and price displays are easy to read?	Yes

Fuel Dispenser - Dispenser Number: Dispenser 13**Fuel Dispensing Equipment**

Nozzle spout is tight, round and has no cracks or excessive wear?	Yes
Automatic shutoff hole is open and in good condition?	Yes
Nozzle hold-open latch is straight, moves freely, and return spring operates properly?	Yes
Nozzle body and scuff guard are clean and in good condition with easy to read warning lables?	Yes
Nozzle valve stem is clean and dry?	Yes
Nozzle/hose connection is clean and dry?	Yes
Swivel fitting is clean, dry, and moves easily? (If present)	Yes
Hose is in good condition with no cuts, cracks, bulges, blisters, flat spots, kinks, or worn spots?	Yes
Dispenser/hose connection is clean and dry?	Yes
Breakaway is clean and dry?	Yes
Whip hose is in good condition with no cuts, cracks, or blisters? Fittings at the end of whip hose are clean and dry?	Yes
Check stamped date on nozzle, swivel, and breakaway. "Remove-by" date on nozzle, swivel, and breakaway has not been exceeded?	Yes
Island or pavement around the dispenser shows no sign of recent spills or leaks?	Yes
Correct pricing for each product and price displays are easy to read?	Yes

Fuel Dispenser - Dispenser Number: Dispenser 3/4**Fuel Dispensing Equipment**

Nozzle spout is tight, round and has no cracks or excessive wear?	Yes
Automatic shutoff hole is open and in good condition?	Yes
Nozzle hold-open latch is straight, moves freely, and return spring operates properly?	Yes
Nozzle body and scuff guard are clean and in good condition with easy to read warning lables?	Yes
Nozzle valve stem is clean and dry?	Yes
Nozzle/hose connection is clean and dry?	Yes
Swivel fitting is clean, dry, and moves easily? (If present)	Yes
Hose is in good condition with no cuts, cracks, bulges, blisters, flat spots, kinks, or worn spots?	Yes
Dispenser/hose connection is clean and dry?	Yes
Breakaway is clean and dry?	Yes

Fuel Dispenser - Dispenser Number: Dispenser 3/4

Whip hose is in good condition with no cuts, cracks, or blisters? Fittings at the end of whip hose are clean and dry?	Yes
Check stamped date on nozzle, swivel, and breakaway. "Remove-by" date on nozzle, swivel, and breakaway has not been exceeded?	Yes
Island or pavement around the dispenser shows no sign of recent spills or leaks?	Yes
Correct pricing for each product and price displays are easy to read?	Yes

Fuel Dispenser - Dispenser Number: Dispenser 5/6

Fuel Dispensing Equipment	
Nozzle spout is tight, round and has no cracks or excessive wear?	Yes
Automatic shutoff hole is open and in good condition?	Yes
Nozzle hold-open latch is straight, moves freely, and return spring operates properly?	Yes
Nozzle body and scuff guard are clean and in good condition with easy to read warning lables?	Yes
Nozzle valve stem is clean and dry?	Yes
Nozzle/hose connection is clean and dry?	Yes
Swivel fitting is clean, dry, and moves easily? (If present)	Yes
Hose is in good condition with no cuts, cracks, bulges, blisters, flat spots, kinks, or worn spots?	Yes
Dispenser/hose connection is clean and dry?	Yes
Breakaway is clean and dry?	Yes
Whip hose is in good condition with no cuts, cracks, or blisters? Fittings at the end of whip hose are clean and dry?	Yes
Check stamped date on nozzle, swivel, and breakaway. "Remove-by" date on nozzle, swivel, and breakaway has not been exceeded?	Yes
Island or pavement around the dispenser shows no sign of recent spills or leaks?	Yes
Correct pricing for each product and price displays are easy to read?	Yes
E85 Dispenser	
Is the whip hose E85 compatible? (Marked with yellow stripe & "E85")	Yes
Is the fuel hose E85 compatible? (Marked with yellow stripe & "E85")	Yes
Is the breakaway E85 compatible?	Yes
Is the swivel E85 compatible?	Yes
Is the nozzle E85 compatible?	Yes

Fuel Dispenser - Dispenser Number: Dispenser 7/8

Fuel Dispensing Equipment	
Nozzle spout is tight, round and has no cracks or excessive wear?	Yes
Automatic shutoff hole is open and in good condition?	Yes
Nozzle hold-open latch is straight, moves freely, and return spring operates properly?	Yes
Nozzle body and scuff guard are clean and in good condition with easy to read warning lables?	Yes
Nozzle valve stem is clean and dry?	Yes

Fuel Dispenser - Dispenser Number: Dispenser 7/8

Nozzle/hose connection is clean and dry?	Yes
Swivel fitting is clean, dry, and moves easily? (If present)	Yes
Hose is in good condition with no cuts, cracks, bulges, blisters, flat spots, kinks, or worn spots?	Yes
Dispenser/hose connection is clean and dry?	Yes
Breakaway is clean and dry?	Yes
Whip hose is in good condition with no cuts, cracks, or blisters? Fittings at the end of whip hose are clean and dry?	Yes
Check stamped date on nozzle, swivel, and breakaway. "Remove-by" date on nozzle, swivel, and breakaway has not been exceeded?	Yes
Island or pavement around the dispenser shows no sign of recent spills or leaks?	Yes
Correct pricing for each product and price displays are easy to read?	Yes

Fuel Dispenser - Dispenser Number: Dispenser 9/10

Fuel Dispensing Equipment	
Nozzle spout is tight, round and has no cracks or excessive wear?	Yes
Automatic shutoff hole is open and in good condition?	Yes
Nozzle hold-open latch is straight, moves freely, and return spring operates properly?	Yes
Nozzle body and scuff guard are clean and in good condition with easy to read warning lables?	Yes
Nozzle valve stem is clean and dry?	Yes
Nozzle/hose connection is clean and dry?	Yes
Swivel fitting is clean, dry, and moves easily? (If present)	Yes
Hose is in good condition with no cuts, cracks, bulges, blisters, flat spots, kinks, or worn spots?	Yes
Dispenser/hose connection is clean and dry?	Yes
Breakaway is clean and dry?	Yes
Whip hose is in good condition with no cuts, cracks, or blisters? Fittings at the end of whip hose are clean and dry?	Yes
Check stamped date on nozzle, swivel, and breakaway. "Remove-by" date on nozzle, swivel, and breakaway has not been exceeded?	Yes
Island or pavement around the dispenser shows no sign of recent spills or leaks?	Yes
Correct pricing for each product and price displays are easy to read?	Yes

Monitoring Equipment**Monitoring Equipment - Location: Office**

General	
Veeder-Root	
Veeder-Root system is showing no alarms?	Yes

USTs

UST - Tank ID: T1: Gasoline	
Fill Port	
Spill Bucket	
Spill bucket is dry and free of debris?	Yes
Stage I Vapor Recovery Port	
Spill Bucket	
Spill bucket is dry and free of debris?	Yes

UST - Tank ID: T2: Gasoline	
Fill Port	
Spill Bucket	
Spill bucket is dry and free of debris?	Yes
Stage I Vapor Recovery Port	
Spill Bucket	
Spill bucket is dry and free of debris?	Yes

UST - Tank ID: T3: E-85	
Fill Port	
Spill Bucket	
Spill bucket is dry and free of debris?	Yes
Stage I Vapor Recovery Port	
Spill Bucket	
Spill bucket is dry and free of debris?	Yes

UST - Tank ID: T4: Diesel 8k	
Fill Port	
Spill Bucket	
Spill bucket is dry and free of debris?	Yes
Stage I Vapor Recovery Port	
Spill Bucket	
Spill bucket is dry and free of debris?	Yes

UST - Tank ID: T5: Kerosene 4k	
Fill Port	
Spill Bucket	
Spill bucket is dry and free of debris?	Yes
Stage I Vapor Recovery Port	
Spill Bucket	

UST - Tank ID: T5: Kerosene 4k

Spill bucket is dry and free of debris?

Yes



Prepared By
GAS TL 132

Facility Details
Meijer
132 - MEIJER STORES INC 132
150 S MARLIN DR
GREENWOOD, IN 46142

State ID#:

Action Item Occurrences

Equipment	Description
-----------	-------------



Prepared By
GAS TL 132

Facility Details
Meijer
132 - MEIJER STORES INC 132
150 S MARLIN DR
GREENWOOD, IN 46142

State ID#:

Attachment Summary

Photo	Description
-------	-------------



Prepared By
GAS TL 132

Facility Details

Meijer
132 - MEIJER STORES INC 132
150 S MARLIN DR
GREENWOOD, IN 46142

State ID#:

Weekly Dispenser Inspection Checklist

Completed January 7, 2024

Owner Details	Facility Details
Meijer 2929 Walker Ave NW Grand Rapids, MI 49544 6164536711	132 - MEIJER STORES INC 132 Main System 150 S MARLIN DR GREENWOOD, IN, 46142

Noreen Rydzewski

Facility Representative - Printed Name

Facility Representative - Signature

General

Personnel Verification	
Enter Your First and Last Name:	Noreen Rydzewski
Enter Employee ID Number:	2290203
Petroleum Contact Water and Blue Plastic Drums Accessible	
Within the dumpster enclosure, path to black metal Petroleum Contact Water drum(s) and Blue plastic drum is clear?	Yes

Fuel Dispensers

Fuel Dispenser - Dispenser Number: Dispenser 11/12	
Fuel Dispensing Equipment	
Nozzle spout is tight, round and has no cracks or excessive wear?	Yes
Automatic shutoff hole is open and in good condition?	Yes
Nozzle hold-open latch is straight, moves freely, and return spring operates properly?	Yes
Nozzle body and scuff guard are clean and in good condition with easy to read warning lables?	Yes
Nozzle valve stem is clean and dry?	Yes
Nozzle/hose connection is clean and dry?	Yes
Swivel fitting is clean, dry, and moves easily? (If present)	Yes
Hose is in good condition with no cuts, cracks, bulges, blisters, flat spots, kinks, or worn spots?	Yes
Dispenser/hose connection is clean and dry?	Yes
Breakaway is clean and dry?	Yes
Whip hose is in good condition with no cuts, cracks, or blisters? Fittings at the end of whip hose are clean and dry?	Yes
Check stamped date on nozzle, swivel, and breakaway. "Remove-by" date on nozzle, swivel, and breakaway has not been exceeded?	Yes
Island or pavement around the dispenser shows no sign of recent spills or leaks?	Yes
Correct pricing for each product and price displays are easy to read?	Yes

Fuel Dispenser - Dispenser Number: Dispenser 1/2	
Fuel Dispensing Equipment	
Nozzle spout is tight, round and has no cracks or excessive wear?	Yes
Automatic shutoff hole is open and in good condition?	Yes
Nozzle hold-open latch is straight, moves freely, and return spring operates properly?	Yes
Nozzle body and scuff guard are clean and in good condition with easy to read warning lables?	Yes
Nozzle valve stem is clean and dry?	Yes
Nozzle/hose connection is clean and dry?	Yes
Swivel fitting is clean, dry, and moves easily? (If present)	Yes
Hose is in good condition with no cuts, cracks, bulges, blisters, flat spots, kinks, or worn spots?	Yes
Dispenser/hose connection is clean and dry?	Yes

Fuel Dispenser - Dispenser Number: Dispenser 1/2

Breakaway is clean and dry?	Yes
Whip hose is in good condition with no cuts, cracks, or blisters? Fittings at the end of whip hose are clean and dry?	Yes
Check stamped date on nozzle, swivel, and breakaway. "Remove-by" date on nozzle, swivel, and breakaway has not been exceeded?	Yes
Island or pavement around the dispenser shows no sign of recent spills or leaks?	Yes
Correct pricing for each product and price displays are easy to read?	Yes

Fuel Dispenser - Dispenser Number: Dispenser 13**Fuel Dispensing Equipment**

Nozzle spout is tight, round and has no cracks or excessive wear?	Yes
Automatic shutoff hole is open and in good condition?	Yes
Nozzle hold-open latch is straight, moves freely, and return spring operates properly?	Yes
Nozzle body and scuff guard are clean and in good condition with easy to read warning lables?	Yes
Nozzle valve stem is clean and dry?	Yes
Nozzle/hose connection is clean and dry?	Yes
Swivel fitting is clean, dry, and moves easily? (If present)	Yes
Hose is in good condition with no cuts, cracks, bulges, blisters, flat spots, kinks, or worn spots?	Yes
Dispenser/hose connection is clean and dry?	Yes
Breakaway is clean and dry?	Yes
Whip hose is in good condition with no cuts, cracks, or blisters? Fittings at the end of whip hose are clean and dry?	Yes
Check stamped date on nozzle, swivel, and breakaway. "Remove-by" date on nozzle, swivel, and breakaway has not been exceeded?	Yes
Island or pavement around the dispenser shows no sign of recent spills or leaks?	Yes
Correct pricing for each product and price displays are easy to read?	Yes

Fuel Dispenser - Dispenser Number: Dispenser 3/4**Fuel Dispensing Equipment**

Nozzle spout is tight, round and has no cracks or excessive wear?	Yes
Automatic shutoff hole is open and in good condition?	Yes
Nozzle hold-open latch is straight, moves freely, and return spring operates properly?	Yes
Nozzle body and scuff guard are clean and in good condition with easy to read warning lables?	Yes
Nozzle valve stem is clean and dry?	Yes
Nozzle/hose connection is clean and dry?	Yes
Swivel fitting is clean, dry, and moves easily? (If present)	Yes
Hose is in good condition with no cuts, cracks, bulges, blisters, flat spots, kinks, or worn spots?	Yes
Dispenser/hose connection is clean and dry?	Yes
Breakaway is clean and dry?	Yes

Fuel Dispenser - Dispenser Number: Dispenser 3/4

Whip hose is in good condition with no cuts, cracks, or blisters? Fittings at the end of whip hose are clean and dry?	Yes
Check stamped date on nozzle, swivel, and breakaway. "Remove-by" date on nozzle, swivel, and breakaway has not been exceeded?	Yes
Island or pavement around the dispenser shows no sign of recent spills or leaks?	Yes
Correct pricing for each product and price displays are easy to read?	Yes

Fuel Dispenser - Dispenser Number: Dispenser 5/6

Fuel Dispensing Equipment	
Nozzle spout is tight, round and has no cracks or excessive wear?	Yes
Automatic shutoff hole is open and in good condition?	Yes
Nozzle hold-open latch is straight, moves freely, and return spring operates properly?	Yes
Nozzle body and scuff guard are clean and in good condition with easy to read warning lables?	Yes
Nozzle valve stem is clean and dry?	Yes
Nozzle/hose connection is clean and dry?	Yes
Swivel fitting is clean, dry, and moves easily? (If present)	Yes
Hose is in good condition with no cuts, cracks, bulges, blisters, flat spots, kinks, or worn spots?	Yes
Dispenser/hose connection is clean and dry?	Yes
Breakaway is clean and dry?	Yes
Whip hose is in good condition with no cuts, cracks, or blisters? Fittings at the end of whip hose are clean and dry?	Yes
Check stamped date on nozzle, swivel, and breakaway. "Remove-by" date on nozzle, swivel, and breakaway has not been exceeded?	Yes
Island or pavement around the dispenser shows no sign of recent spills or leaks?	Yes
Correct pricing for each product and price displays are easy to read?	Yes
E85 Dispenser	
Is the whip hose E85 compatible? (Marked with yellow stripe & "E85")	Yes
Is the fuel hose E85 compatible? (Marked with yellow stripe & "E85")	Yes
Is the breakaway E85 compatible?	Yes
Is the swivel E85 compatible?	Yes
Is the nozzle E85 compatible?	Yes

Fuel Dispenser - Dispenser Number: Dispenser 7/8

Fuel Dispensing Equipment	
Nozzle spout is tight, round and has no cracks or excessive wear?	Yes
Automatic shutoff hole is open and in good condition?	Yes
Nozzle hold-open latch is straight, moves freely, and return spring operates properly?	Yes
Nozzle body and scuff guard are clean and in good condition with easy to read warning lables?	Yes
Nozzle valve stem is clean and dry?	Yes

Fuel Dispenser - Dispenser Number: Dispenser 7/8

Nozzle/hose connection is clean and dry?	Yes
Swivel fitting is clean, dry, and moves easily? (If present)	Yes
Hose is in good condition with no cuts, cracks, bulges, blisters, flat spots, kinks, or worn spots?	Yes
Dispenser/hose connection is clean and dry?	Yes
Breakaway is clean and dry?	Yes
Whip hose is in good condition with no cuts, cracks, or blisters? Fittings at the end of whip hose are clean and dry?	Yes
Check stamped date on nozzle, swivel, and breakaway. "Remove-by" date on nozzle, swivel, and breakaway has not been exceeded?	Yes
Island or pavement around the dispenser shows no sign of recent spills or leaks?	Yes
Correct pricing for each product and price displays are easy to read?	Yes

Fuel Dispenser - Dispenser Number: Dispenser 9/10

Fuel Dispensing Equipment	
Nozzle spout is tight, round and has no cracks or excessive wear?	Yes
Automatic shutoff hole is open and in good condition?	Yes
Nozzle hold-open latch is straight, moves freely, and return spring operates properly?	Yes
Nozzle body and scuff guard are clean and in good condition with easy to read warning labels?	Yes
Nozzle valve stem is clean and dry?	Yes
Nozzle/hose connection is clean and dry?	Yes
Swivel fitting is clean, dry, and moves easily? (If present)	Yes
Hose is in good condition with no cuts, cracks, bulges, blisters, flat spots, kinks, or worn spots?	Yes
Dispenser/hose connection is clean and dry?	Yes
Breakaway is clean and dry?	Yes
Whip hose is in good condition with no cuts, cracks, or blisters? Fittings at the end of whip hose are clean and dry?	Yes
Check stamped date on nozzle, swivel, and breakaway. "Remove-by" date on nozzle, swivel, and breakaway has not been exceeded?	Yes
Island or pavement around the dispenser shows no sign of recent spills or leaks?	Yes
Correct pricing for each product and price displays are easy to read?	Yes

Monitoring Equipment**Monitoring Equipment - Location: Office**

General	
Veeder-Root	
Veeder-Root system is showing no alarms?	Yes

USTs

UST - Tank ID: T1: Gasoline	
Fill Port	
Spill Bucket	
Spill bucket is dry and free of debris?	Yes
Stage I Vapor Recovery Port	
Spill Bucket	
Spill bucket is dry and free of debris?	Yes

UST - Tank ID: T2: Gasoline	
Fill Port	
Spill Bucket	
Spill bucket is dry and free of debris?	Yes
Stage I Vapor Recovery Port	
Spill Bucket	
Spill bucket is dry and free of debris?	Yes

UST - Tank ID: T3: E-85	
Fill Port	
Spill Bucket	
Spill bucket is dry and free of debris?	Yes
Stage I Vapor Recovery Port	
Spill Bucket	
Spill bucket is dry and free of debris?	Yes

UST - Tank ID: T4: Diesel 8k	
Fill Port	
Spill Bucket	
Spill bucket is dry and free of debris?	Yes
Stage I Vapor Recovery Port	
Spill Bucket	
Spill bucket is dry and free of debris?	Yes

UST - Tank ID: T5: Kerosene 4k	
Fill Port	
Spill Bucket	
Spill bucket is dry and free of debris?	Yes
Stage I Vapor Recovery Port	
Spill Bucket	

UST - Tank ID: T5: Kerosene 4k

Spill bucket is dry and free of debris?

Yes



Prepared By
GAS TL 132

Facility Details
Meijer
132 - MEIJER STORES INC 132
150 S MARLIN DR
GREENWOOD, IN 46142

State ID#:

Action Item Occurrences

Equipment	Description
-----------	-------------



Prepared By
GAS TL 132

Facility Details
Meijer
132 - MEIJER STORES INC 132
150 S MARLIN DR
GREENWOOD, IN 46142

State ID#:

Attachment Summary

Photo	Description
-------	-------------



Prepared By
GAS TL 132

Facility Details

Meijer
132 - MEIJER STORES INC 132
150 S MARLIN DR
GREENWOOD, IN 46142

State ID#:

Weekly Dispenser Inspection Checklist

Completed December 31, 2023

Owner Details	Facility Details
Meijer 2929 Walker Ave NW Grand Rapids, MI 49544 6164536711	132 - MEIJER STORES INC 132 Main System 150 S MARLIN DR GREENWOOD, IN, 46142

Noreen Rydzewski

Facility Representative - Printed Name

Facility Representative - Signature

General

Personnel Verification	
Enter Your First and Last Name:	Noreen
Enter Employee ID Number:	Rydzewski
Petroleum Contact Water and Blue Plastic Drums Accessible	
Within the dumpster enclosure, path to black metal Petroleum Contact Water drum(s) and Blue plastic drum is clear?	Yes

Fuel Dispensers

Fuel Dispenser - Dispenser Number: Dispenser 11/12	
Fuel Dispensing Equipment	
Nozzle spout is tight, round and has no cracks or excessive wear?	Yes
Automatic shutoff hole is open and in good condition?	Yes
Nozzle hold-open latch is straight, moves freely, and return spring operates properly?	Yes
Nozzle body and scuff guard are clean and in good condition with easy to read warning lables?	Yes
Nozzle valve stem is clean and dry?	Yes
Nozzle/hose connection is clean and dry?	Yes
Swivel fitting is clean, dry, and moves easily? (If present)	Yes
Hose is in good condition with no cuts, cracks, bulges, blisters, flat spots, kinks, or worn spots?	Yes
Dispenser/hose connection is clean and dry?	Yes
Breakaway is clean and dry?	Yes
Whip hose is in good condition with no cuts, cracks, or blisters? Fittings at the end of whip hose are clean and dry?	Yes
Check stamped date on nozzle, swivel, and breakaway. "Remove-by" date on nozzle, swivel, and breakaway has not been exceeded?	Yes
Island or pavement around the dispenser shows no sign of recent spills or leaks?	Yes
Correct pricing for each product and price displays are easy to read?	Yes

Fuel Dispenser - Dispenser Number: Dispenser 1/2	
Fuel Dispensing Equipment	
Nozzle spout is tight, round and has no cracks or excessive wear?	Yes
Automatic shutoff hole is open and in good condition?	Yes
Nozzle hold-open latch is straight, moves freely, and return spring operates properly?	Yes
Nozzle body and scuff guard are clean and in good condition with easy to read warning lables?	Yes
Nozzle valve stem is clean and dry?	Yes
Nozzle/hose connection is clean and dry?	Yes
Swivel fitting is clean, dry, and moves easily? (If present)	Yes
Hose is in good condition with no cuts, cracks, bulges, blisters, flat spots, kinks, or worn spots?	Yes
Dispenser/hose connection is clean and dry?	Yes

Fuel Dispenser - Dispenser Number: Dispenser 1/2

Breakaway is clean and dry?	Yes
Whip hose is in good condition with no cuts, cracks, or blisters? Fittings at the end of whip hose are clean and dry?	Yes
Check stamped date on nozzle, swivel, and breakaway. "Remove-by" date on nozzle, swivel, and breakaway has not been exceeded?	Yes
Island or pavement around the dispenser shows no sign of recent spills or leaks?	Yes
Correct pricing for each product and price displays are easy to read?	Yes

Fuel Dispenser - Dispenser Number: Dispenser 13**Fuel Dispensing Equipment**

Nozzle spout is tight, round and has no cracks or excessive wear?	Yes
Automatic shutoff hole is open and in good condition?	Yes
Nozzle hold-open latch is straight, moves freely, and return spring operates properly?	Yes
Nozzle body and scuff guard are clean and in good condition with easy to read warning lables?	Yes
Nozzle valve stem is clean and dry?	Yes
Nozzle/hose connection is clean and dry?	Yes
Swivel fitting is clean, dry, and moves easily? (If present)	Yes
Hose is in good condition with no cuts, cracks, bulges, blisters, flat spots, kinks, or worn spots?	Yes
Dispenser/hose connection is clean and dry?	Yes
Breakaway is clean and dry?	Yes
Whip hose is in good condition with no cuts, cracks, or blisters? Fittings at the end of whip hose are clean and dry?	Yes
Check stamped date on nozzle, swivel, and breakaway. "Remove-by" date on nozzle, swivel, and breakaway has not been exceeded?	Yes
Island or pavement around the dispenser shows no sign of recent spills or leaks?	Yes
Correct pricing for each product and price displays are easy to read?	Yes

Fuel Dispenser - Dispenser Number: Dispenser 3/4**Fuel Dispensing Equipment**

Nozzle spout is tight, round and has no cracks or excessive wear?	Yes
Automatic shutoff hole is open and in good condition?	Yes
Nozzle hold-open latch is straight, moves freely, and return spring operates properly?	Yes
Nozzle body and scuff guard are clean and in good condition with easy to read warning lables?	Yes
Nozzle valve stem is clean and dry?	Yes
Nozzle/hose connection is clean and dry?	Yes
Swivel fitting is clean, dry, and moves easily? (If present)	Yes
Hose is in good condition with no cuts, cracks, bulges, blisters, flat spots, kinks, or worn spots?	Yes
Dispenser/hose connection is clean and dry?	Yes
Breakaway is clean and dry?	Yes

Fuel Dispenser - Dispenser Number: Dispenser 3/4

Whip hose is in good condition with no cuts, cracks, or blisters? Fittings at the end of whip hose are clean and dry?	Yes
Check stamped date on nozzle, swivel, and breakaway. "Remove-by" date on nozzle, swivel, and breakaway has not been exceeded?	Yes
Island or pavement around the dispenser shows no sign of recent spills or leaks?	Yes
Correct pricing for each product and price displays are easy to read?	Yes

Fuel Dispenser - Dispenser Number: Dispenser 5/6

Fuel Dispensing Equipment	
Nozzle spout is tight, round and has no cracks or excessive wear?	Yes
Automatic shutoff hole is open and in good condition?	Yes
Nozzle hold-open latch is straight, moves freely, and return spring operates properly?	Yes
Nozzle body and scuff guard are clean and in good condition with easy to read warning lables?	Yes
Nozzle valve stem is clean and dry?	Yes
Nozzle/hose connection is clean and dry?	Yes
Swivel fitting is clean, dry, and moves easily? (If present)	Yes
Hose is in good condition with no cuts, cracks, bulges, blisters, flat spots, kinks, or worn spots?	Yes
Dispenser/hose connection is clean and dry?	Yes
Breakaway is clean and dry?	Yes
Whip hose is in good condition with no cuts, cracks, or blisters? Fittings at the end of whip hose are clean and dry?	Yes
Check stamped date on nozzle, swivel, and breakaway. "Remove-by" date on nozzle, swivel, and breakaway has not been exceeded?	Yes
Island or pavement around the dispenser shows no sign of recent spills or leaks?	Yes
Correct pricing for each product and price displays are easy to read?	Yes
E85 Dispenser	
Is the whip hose E85 compatible? (Marked with yellow stripe & "E85")	Yes
Is the fuel hose E85 compatible? (Marked with yellow stripe & "E85")	Yes
Is the breakaway E85 compatible?	Yes
Is the swivel E85 compatible?	Yes
Is the nozzle E85 compatible?	Yes

Fuel Dispenser - Dispenser Number: Dispenser 7/8

Fuel Dispensing Equipment	
Nozzle spout is tight, round and has no cracks or excessive wear?	Yes
Automatic shutoff hole is open and in good condition?	Yes
Nozzle hold-open latch is straight, moves freely, and return spring operates properly?	Yes
Nozzle body and scuff guard are clean and in good condition with easy to read warning lables?	Yes
Nozzle valve stem is clean and dry?	Yes

Fuel Dispenser - Dispenser Number: Dispenser 7/8

Nozzle/hose connection is clean and dry?	Yes
Swivel fitting is clean, dry, and moves easily? (If present)	Yes
Hose is in good condition with no cuts, cracks, bulges, blisters, flat spots, kinks, or worn spots?	Yes
Dispenser/hose connection is clean and dry?	Yes
Breakaway is clean and dry?	Yes
Whip hose is in good condition with no cuts, cracks, or blisters? Fittings at the end of whip hose are clean and dry?	Yes
Check stamped date on nozzle, swivel, and breakaway. "Remove-by" date on nozzle, swivel, and breakaway has not been exceeded?	Yes
Island or pavement around the dispenser shows no sign of recent spills or leaks?	Yes
Correct pricing for each product and price displays are easy to read?	Yes

Fuel Dispenser - Dispenser Number: Dispenser 9/10

Fuel Dispensing Equipment	
Nozzle spout is tight, round and has no cracks or excessive wear?	Yes
Automatic shutoff hole is open and in good condition?	Yes
Nozzle hold-open latch is straight, moves freely, and return spring operates properly?	Yes
Nozzle body and scuff guard are clean and in good condition with easy to read warning lables?	Yes
Nozzle valve stem is clean and dry?	Yes
Nozzle/hose connection is clean and dry?	Yes
Swivel fitting is clean, dry, and moves easily? (If present)	Yes
Hose is in good condition with no cuts, cracks, bulges, blisters, flat spots, kinks, or worn spots?	Yes
Dispenser/hose connection is clean and dry?	Yes
Breakaway is clean and dry?	Yes
Whip hose is in good condition with no cuts, cracks, or blisters? Fittings at the end of whip hose are clean and dry?	Yes
Check stamped date on nozzle, swivel, and breakaway. "Remove-by" date on nozzle, swivel, and breakaway has not been exceeded?	Yes
Island or pavement around the dispenser shows no sign of recent spills or leaks?	Yes
Correct pricing for each product and price displays are easy to read?	Yes

Monitoring Equipment**Monitoring Equipment - Location: Office**

General	
Veeder-Root	
Veeder-Root system is showing no alarms?	Yes

USTs

UST - Tank ID: T1: Gasoline**Fill Port****Spill Bucket**

Spill bucket is dry and free of debris?

Yes

Stage I Vapor Recovery Port**Spill Bucket**

Spill bucket is dry and free of debris?

Yes

UST - Tank ID: T2: Gasoline**Fill Port****Spill Bucket**

Spill bucket is dry and free of debris?

Yes

Stage I Vapor Recovery Port**Spill Bucket**

Spill bucket is dry and free of debris?

Yes

UST - Tank ID: T3: E-85**Fill Port****Spill Bucket**

Spill bucket is dry and free of debris?

Yes

Stage I Vapor Recovery Port**Spill Bucket**

Spill bucket is dry and free of debris?

Yes

UST - Tank ID: T4: Diesel 8k**Fill Port****Spill Bucket**

Spill bucket is dry and free of debris?

Yes

Stage I Vapor Recovery Port**Spill Bucket**

Spill bucket is dry and free of debris?

Yes

UST - Tank ID: T5: Kerosene 4k**Fill Port****Spill Bucket**

Spill bucket is dry and free of debris?

Yes

Stage I Vapor Recovery Port**Spill Bucket**

UST - Tank ID: T5: Kerosene 4k

Spill bucket is dry and free of debris?

Yes



Prepared By
GAS TL 132

Facility Details
Meijer
132 - MEIJER STORES INC 132
150 S MARLIN DR
GREENWOOD, IN 46142

State ID#:

Action Item Occurrences

Equipment	Description
-----------	-------------



Prepared By
GAS TL 132

Facility Details
Meijer
132 - MEIJER STORES INC 132
150 S MARLIN DR
GREENWOOD, IN 46142

State ID#:

Attachment Summary

Photo	Description
-------	-------------



Prepared By
GAS TL 132

Facility Details

Meijer
132 - MEIJER STORES INC 132
150 S MARLIN DR
GREENWOOD, IN 46142

State ID#:

Weekly Dispenser Inspection Checklist

Completed December 24, 2023

Owner Details	Facility Details
Meijer 2929 Walker Ave NW Grand Rapids, MI 49544 6164536711	132 - MEIJER STORES INC 132 Main System 150 S MARLIN DR GREENWOOD, IN, 46142

Noreen Rydzewski

Facility Representative - Printed Name

Facility Representative - Signature

General

Personnel Verification	
Enter Your First and Last Name:	Noreen Rydzewski
Enter Employee ID Number:	2290203
Petroleum Contact Water and Blue Plastic Drums Accessible	
Within the dumpster enclosure, path to black metal Petroleum Contact Water drum(s) and Blue plastic drum is clear?	Yes

Fuel Dispensers

Fuel Dispenser - Dispenser Number: Dispenser 11/12	
Fuel Dispensing Equipment	
Nozzle spout is tight, round and has no cracks or excessive wear?	Yes
Automatic shutoff hole is open and in good condition?	Yes
Nozzle hold-open latch is straight, moves freely, and return spring operates properly?	Yes
Nozzle body and scuff guard are clean and in good condition with easy to read warning lables?	Yes
Nozzle valve stem is clean and dry?	Yes
Nozzle/hose connection is clean and dry?	Yes
Swivel fitting is clean, dry, and moves easily? (If present)	Yes
Hose is in good condition with no cuts, cracks, bulges, blisters, flat spots, kinks, or worn spots?	Yes
Dispenser/hose connection is clean and dry?	Yes
Breakaway is clean and dry?	Yes
Whip hose is in good condition with no cuts, cracks, or blisters? Fittings at the end of whip hose are clean and dry?	Yes
Check stamped date on nozzle, swivel, and breakaway. "Remove-by" date on nozzle, swivel, and breakaway has not been exceeded?	Yes
Island or pavement around the dispenser shows no sign of recent spills or leaks?	Yes
Correct pricing for each product and price displays are easy to read?	Yes

Fuel Dispenser - Dispenser Number: Dispenser 1/2	
Fuel Dispensing Equipment	
Nozzle spout is tight, round and has no cracks or excessive wear?	Yes
Automatic shutoff hole is open and in good condition?	Yes
Nozzle hold-open latch is straight, moves freely, and return spring operates properly?	Yes
Nozzle body and scuff guard are clean and in good condition with easy to read warning lables?	Yes
Nozzle valve stem is clean and dry?	Yes
Nozzle/hose connection is clean and dry?	Yes
Swivel fitting is clean, dry, and moves easily? (If present)	Yes
Hose is in good condition with no cuts, cracks, bulges, blisters, flat spots, kinks, or worn spots?	Yes
Dispenser/hose connection is clean and dry?	Yes

Fuel Dispenser - Dispenser Number: Dispenser 1/2

Breakaway is clean and dry?	Yes
Whip hose is in good condition with no cuts, cracks, or blisters? Fittings at the end of whip hose are clean and dry?	Yes
Check stamped date on nozzle, swivel, and breakaway. "Remove-by" date on nozzle, swivel, and breakaway has not been exceeded?	Yes
Island or pavement around the dispenser shows no sign of recent spills or leaks?	Yes
Correct pricing for each product and price displays are easy to read?	Yes

Fuel Dispenser - Dispenser Number: Dispenser 13**Fuel Dispensing Equipment**

Nozzle spout is tight, round and has no cracks or excessive wear?	Yes
Automatic shutoff hole is open and in good condition?	Yes
Nozzle hold-open latch is straight, moves freely, and return spring operates properly?	Yes
Nozzle body and scuff guard are clean and in good condition with easy to read warning lables?	Yes
Nozzle valve stem is clean and dry?	Yes
Nozzle/hose connection is clean and dry?	Yes
Swivel fitting is clean, dry, and moves easily? (If present)	Yes
Hose is in good condition with no cuts, cracks, bulges, blisters, flat spots, kinks, or worn spots?	Yes
Dispenser/hose connection is clean and dry?	Yes
Breakaway is clean and dry?	Yes
Whip hose is in good condition with no cuts, cracks, or blisters? Fittings at the end of whip hose are clean and dry?	Yes
Check stamped date on nozzle, swivel, and breakaway. "Remove-by" date on nozzle, swivel, and breakaway has not been exceeded?	Yes
Island or pavement around the dispenser shows no sign of recent spills or leaks?	Yes
Correct pricing for each product and price displays are easy to read?	Yes

Fuel Dispenser - Dispenser Number: Dispenser 3/4**Fuel Dispensing Equipment**

Nozzle spout is tight, round and has no cracks or excessive wear?	Yes
Automatic shutoff hole is open and in good condition?	Yes
Nozzle hold-open latch is straight, moves freely, and return spring operates properly?	Yes
Nozzle body and scuff guard are clean and in good condition with easy to read warning lables?	Yes
Nozzle valve stem is clean and dry?	Yes
Nozzle/hose connection is clean and dry?	Yes
Swivel fitting is clean, dry, and moves easily? (If present)	Yes
Hose is in good condition with no cuts, cracks, bulges, blisters, flat spots, kinks, or worn spots?	Yes
Dispenser/hose connection is clean and dry?	Yes
Breakaway is clean and dry?	Yes

Fuel Dispenser - Dispenser Number: Dispenser 3/4

Whip hose is in good condition with no cuts, cracks, or blisters? Fittings at the end of whip hose are clean and dry?	Yes
Check stamped date on nozzle, swivel, and breakaway. "Remove-by" date on nozzle, swivel, and breakaway has not been exceeded?	Yes
Island or pavement around the dispenser shows no sign of recent spills or leaks?	Yes
Correct pricing for each product and price displays are easy to read?	Yes

Fuel Dispenser - Dispenser Number: Dispenser 5/6

Fuel Dispensing Equipment	
Nozzle spout is tight, round and has no cracks or excessive wear?	Yes
Automatic shutoff hole is open and in good condition?	Yes
Nozzle hold-open latch is straight, moves freely, and return spring operates properly?	Yes
Nozzle body and scuff guard are clean and in good condition with easy to read warning lables?	Yes
Nozzle valve stem is clean and dry?	Yes
Nozzle/hose connection is clean and dry?	Yes
Swivel fitting is clean, dry, and moves easily? (If present)	Yes
Hose is in good condition with no cuts, cracks, bulges, blisters, flat spots, kinks, or worn spots?	Yes
Dispenser/hose connection is clean and dry?	Yes
Breakaway is clean and dry?	Yes
Whip hose is in good condition with no cuts, cracks, or blisters? Fittings at the end of whip hose are clean and dry?	Yes
Check stamped date on nozzle, swivel, and breakaway. "Remove-by" date on nozzle, swivel, and breakaway has not been exceeded?	Yes
Island or pavement around the dispenser shows no sign of recent spills or leaks?	Yes
Correct pricing for each product and price displays are easy to read?	Yes
E85 Dispenser	
Is the whip hose E85 compatible? (Marked with yellow stripe & "E85")	Yes
Is the fuel hose E85 compatible? (Marked with yellow stripe & "E85")	Yes
Is the breakaway E85 compatible?	Yes
Is the swivel E85 compatible?	Yes
Is the nozzle E85 compatible?	Yes

Fuel Dispenser - Dispenser Number: Dispenser 7/8

Fuel Dispensing Equipment	
Nozzle spout is tight, round and has no cracks or excessive wear?	Yes
Automatic shutoff hole is open and in good condition?	Yes
Nozzle hold-open latch is straight, moves freely, and return spring operates properly?	Yes
Nozzle body and scuff guard are clean and in good condition with easy to read warning lables?	Yes
Nozzle valve stem is clean and dry?	Yes

Fuel Dispenser - Dispenser Number: Dispenser 7/8

Nozzle/hose connection is clean and dry?	Yes
Swivel fitting is clean, dry, and moves easily? (If present)	Yes
Hose is in good condition with no cuts, cracks, bulges, blisters, flat spots, kinks, or worn spots?	Yes
Dispenser/hose connection is clean and dry?	Yes
Breakaway is clean and dry?	Yes
Whip hose is in good condition with no cuts, cracks, or blisters? Fittings at the end of whip hose are clean and dry?	Yes
Check stamped date on nozzle, swivel, and breakaway. "Remove-by" date on nozzle, swivel, and breakaway has not been exceeded?	Yes
Island or pavement around the dispenser shows no sign of recent spills or leaks?	Yes
Correct pricing for each product and price displays are easy to read?	Yes

Fuel Dispenser - Dispenser Number: Dispenser 9/10

Fuel Dispensing Equipment	
Nozzle spout is tight, round and has no cracks or excessive wear?	Yes
Automatic shutoff hole is open and in good condition?	Yes
Nozzle hold-open latch is straight, moves freely, and return spring operates properly?	Yes
Nozzle body and scuff guard are clean and in good condition with easy to read warning lables?	Yes
Nozzle valve stem is clean and dry?	Yes
Nozzle/hose connection is clean and dry?	Yes
Swivel fitting is clean, dry, and moves easily? (If present)	Yes
Hose is in good condition with no cuts, cracks, bulges, blisters, flat spots, kinks, or worn spots?	Yes
Dispenser/hose connection is clean and dry?	Yes
Breakaway is clean and dry?	Yes
Whip hose is in good condition with no cuts, cracks, or blisters? Fittings at the end of whip hose are clean and dry?	Yes
Check stamped date on nozzle, swivel, and breakaway. "Remove-by" date on nozzle, swivel, and breakaway has not been exceeded?	Yes
Island or pavement around the dispenser shows no sign of recent spills or leaks?	Yes
Correct pricing for each product and price displays are easy to read?	Yes

Monitoring Equipment**Monitoring Equipment - Location: Office**

General	
Veeder-Root	
Veeder-Root system is showing no alarms?	Yes

USTs

UST - Tank ID: T1: Gasoline	
Fill Port	
Spill Bucket	
Spill bucket is dry and free of debris?	Yes
Stage I Vapor Recovery Port	
Spill Bucket	
Spill bucket is dry and free of debris?	Yes

UST - Tank ID: T2: Gasoline	
Fill Port	
Spill Bucket	
Spill bucket is dry and free of debris?	Yes
Stage I Vapor Recovery Port	
Spill Bucket	
Spill bucket is dry and free of debris?	Yes

UST - Tank ID: T3: E-85	
Fill Port	
Spill Bucket	
Spill bucket is dry and free of debris?	Yes
Stage I Vapor Recovery Port	
Spill Bucket	
Spill bucket is dry and free of debris?	Yes

UST - Tank ID: T4: Diesel 8k	
Fill Port	
Spill Bucket	
Spill bucket is dry and free of debris?	Yes
Stage I Vapor Recovery Port	
Spill Bucket	
Spill bucket is dry and free of debris?	Yes

UST - Tank ID: T5: Kerosene 4k	
Fill Port	
Spill Bucket	
Spill bucket is dry and free of debris?	Yes
Stage I Vapor Recovery Port	
Spill Bucket	

UST - Tank ID: T5: Kerosene 4k

Spill bucket is dry and free of debris?

Yes



Prepared By
GAS TL 132

Facility Details
Meijer
132 - MEIJER STORES INC 132
150 S MARLIN DR
GREENWOOD, IN 46142

State ID#:

Action Item Occurrences

Equipment	Description
-----------	-------------



Prepared By
GAS TL 132

Facility Details
Meijer
132 - MEIJER STORES INC 132
150 S MARLIN DR
GREENWOOD, IN 46142

State ID#:

Attachment Summary

Photo	Description
-------	-------------



Prepared By
GAS TL 132

Facility Details

Meijer
132 - MEIJER STORES INC 132
150 S MARLIN DR
GREENWOOD, IN 46142

State ID#:

Weekly Dispenser Inspection Checklist

Completed December 17, 2023

Owner Details	Facility Details
Meijer 2929 Walker Ave NW Grand Rapids, MI 49544 6164536711	132 - MEIJER STORES INC 132 Main System 150 S MARLIN DR GREENWOOD, IN, 46142

Noreen Rydzewski

Facility Representative - Printed Name

Facility Representative - Signature

General

Personnel Verification	
Enter Your First and Last Name:	Noreen Rydzewski
Enter Employee ID Number:	2290203
Petroleum Contact Water and Blue Plastic Drums Accessible	
Within the dumpster enclosure, path to black metal Petroleum Contact Water drum(s) and Blue plastic drum is clear?	Yes

Fuel Dispensers

Fuel Dispenser - Dispenser Number: Dispenser 11/12	
Fuel Dispensing Equipment	
Nozzle spout is tight, round and has no cracks or excessive wear?	Yes
Automatic shutoff hole is open and in good condition?	Yes
Nozzle hold-open latch is straight, moves freely, and return spring operates properly?	Yes
Nozzle body and scuff guard are clean and in good condition with easy to read warning lables?	Yes
Nozzle valve stem is clean and dry?	Yes
Nozzle/hose connection is clean and dry?	Yes
Swivel fitting is clean, dry, and moves easily? (If present)	Yes
Hose is in good condition with no cuts, cracks, bulges, blisters, flat spots, kinks, or worn spots?	Yes
Dispenser/hose connection is clean and dry?	Yes
Breakaway is clean and dry?	Yes
Whip hose is in good condition with no cuts, cracks, or blisters? Fittings at the end of whip hose are clean and dry?	Yes
Check stamped date on nozzle, swivel, and breakaway. "Remove-by" date on nozzle, swivel, and breakaway has not been exceeded?	Yes
Island or pavement around the dispenser shows no sign of recent spills or leaks?	Yes
Correct pricing for each product and price displays are easy to read?	Yes

Fuel Dispenser - Dispenser Number: Dispenser 1/2	
Fuel Dispensing Equipment	
Nozzle spout is tight, round and has no cracks or excessive wear?	Yes
Automatic shutoff hole is open and in good condition?	Yes
Nozzle hold-open latch is straight, moves freely, and return spring operates properly?	Yes
Nozzle body and scuff guard are clean and in good condition with easy to read warning lables?	Yes
Nozzle valve stem is clean and dry?	Yes
Nozzle/hose connection is clean and dry?	Yes
Swivel fitting is clean, dry, and moves easily? (If present)	Yes
Hose is in good condition with no cuts, cracks, bulges, blisters, flat spots, kinks, or worn spots?	Yes
Dispenser/hose connection is clean and dry?	Yes

Fuel Dispenser - Dispenser Number: Dispenser 1/2

Breakaway is clean and dry?	Yes
Whip hose is in good condition with no cuts, cracks, or blisters? Fittings at the end of whip hose are clean and dry?	Yes
Check stamped date on nozzle, swivel, and breakaway. "Remove-by" date on nozzle, swivel, and breakaway has not been exceeded?	Yes
Island or pavement around the dispenser shows no sign of recent spills or leaks?	Yes
Correct pricing for each product and price displays are easy to read?	Yes

Fuel Dispenser - Dispenser Number: Dispenser 13**Fuel Dispensing Equipment**

Nozzle spout is tight, round and has no cracks or excessive wear?	Yes
Automatic shutoff hole is open and in good condition?	Yes
Nozzle hold-open latch is straight, moves freely, and return spring operates properly?	Yes
Nozzle body and scuff guard are clean and in good condition with easy to read warning lables?	Yes
Nozzle valve stem is clean and dry?	Yes
Nozzle/hose connection is clean and dry?	Yes
Swivel fitting is clean, dry, and moves easily? (If present)	Yes
Hose is in good condition with no cuts, cracks, bulges, blisters, flat spots, kinks, or worn spots?	Yes
Dispenser/hose connection is clean and dry?	Yes
Breakaway is clean and dry?	Yes
Whip hose is in good condition with no cuts, cracks, or blisters? Fittings at the end of whip hose are clean and dry?	Yes
Check stamped date on nozzle, swivel, and breakaway. "Remove-by" date on nozzle, swivel, and breakaway has not been exceeded?	Yes
Island or pavement around the dispenser shows no sign of recent spills or leaks?	Yes
Correct pricing for each product and price displays are easy to read?	Yes

Fuel Dispenser - Dispenser Number: Dispenser 3/4**Fuel Dispensing Equipment**

Nozzle spout is tight, round and has no cracks or excessive wear?	Yes
Automatic shutoff hole is open and in good condition?	Yes
Nozzle hold-open latch is straight, moves freely, and return spring operates properly?	Yes
Nozzle body and scuff guard are clean and in good condition with easy to read warning lables?	Yes
Nozzle valve stem is clean and dry?	Yes
Nozzle/hose connection is clean and dry?	Yes
Swivel fitting is clean, dry, and moves easily? (If present)	Yes
Hose is in good condition with no cuts, cracks, bulges, blisters, flat spots, kinks, or worn spots?	Yes
Dispenser/hose connection is clean and dry?	Yes
Breakaway is clean and dry?	Yes

Fuel Dispenser - Dispenser Number: Dispenser 3/4

Whip hose is in good condition with no cuts, cracks, or blisters? Fittings at the end of whip hose are clean and dry?	Yes
Check stamped date on nozzle, swivel, and breakaway. "Remove-by" date on nozzle, swivel, and breakaway has not been exceeded?	Yes
Island or pavement around the dispenser shows no sign of recent spills or leaks?	Yes
Correct pricing for each product and price displays are easy to read?	Yes

Fuel Dispenser - Dispenser Number: Dispenser 5/6

Fuel Dispensing Equipment	
Nozzle spout is tight, round and has no cracks or excessive wear?	Yes
Automatic shutoff hole is open and in good condition?	Yes
Nozzle hold-open latch is straight, moves freely, and return spring operates properly?	Yes
Nozzle body and scuff guard are clean and in good condition with easy to read warning lables?	Yes
Nozzle valve stem is clean and dry?	Yes
Nozzle/hose connection is clean and dry?	Yes
Swivel fitting is clean, dry, and moves easily? (If present)	Yes
Hose is in good condition with no cuts, cracks, bulges, blisters, flat spots, kinks, or worn spots?	Yes
Dispenser/hose connection is clean and dry?	Yes
Breakaway is clean and dry?	Yes
Whip hose is in good condition with no cuts, cracks, or blisters? Fittings at the end of whip hose are clean and dry?	Yes
Check stamped date on nozzle, swivel, and breakaway. "Remove-by" date on nozzle, swivel, and breakaway has not been exceeded?	Yes
Island or pavement around the dispenser shows no sign of recent spills or leaks?	Yes
Correct pricing for each product and price displays are easy to read?	Yes
E85 Dispenser	
Is the whip hose E85 compatible? (Marked with yellow stripe & "E85")	Yes
Is the fuel hose E85 compatible? (Marked with yellow stripe & "E85")	Yes
Is the breakaway E85 compatible?	Yes
Is the swivel E85 compatible?	Yes
Is the nozzle E85 compatible?	Yes

Fuel Dispenser - Dispenser Number: Dispenser 7/8

Fuel Dispensing Equipment	
Nozzle spout is tight, round and has no cracks or excessive wear?	Yes
Automatic shutoff hole is open and in good condition?	Yes
Nozzle hold-open latch is straight, moves freely, and return spring operates properly?	Yes
Nozzle body and scuff guard are clean and in good condition with easy to read warning lables?	Yes
Nozzle valve stem is clean and dry?	Yes

Fuel Dispenser - Dispenser Number: Dispenser 7/8

Nozzle/hose connection is clean and dry?	Yes
Swivel fitting is clean, dry, and moves easily? (If present)	Yes
Hose is in good condition with no cuts, cracks, bulges, blisters, flat spots, kinks, or worn spots?	Yes
Dispenser/hose connection is clean and dry?	Yes
Breakaway is clean and dry?	Yes
Whip hose is in good condition with no cuts, cracks, or blisters? Fittings at the end of whip hose are clean and dry?	Yes
Check stamped date on nozzle, swivel, and breakaway. "Remove-by" date on nozzle, swivel, and breakaway has not been exceeded?	Yes
Island or pavement around the dispenser shows no sign of recent spills or leaks?	Yes
Correct pricing for each product and price displays are easy to read?	Yes

Fuel Dispenser - Dispenser Number: Dispenser 9/10

Fuel Dispensing Equipment	
Nozzle spout is tight, round and has no cracks or excessive wear?	Yes
Automatic shutoff hole is open and in good condition?	Yes
Nozzle hold-open latch is straight, moves freely, and return spring operates properly?	Yes
Nozzle body and scuff guard are clean and in good condition with easy to read warning lables?	Yes
Nozzle valve stem is clean and dry?	Yes
Nozzle/hose connection is clean and dry?	Yes
Swivel fitting is clean, dry, and moves easily? (If present)	Yes
Hose is in good condition with no cuts, cracks, bulges, blisters, flat spots, kinks, or worn spots?	Yes
Dispenser/hose connection is clean and dry?	Yes
Breakaway is clean and dry?	Yes
Whip hose is in good condition with no cuts, cracks, or blisters? Fittings at the end of whip hose are clean and dry?	Yes
Check stamped date on nozzle, swivel, and breakaway. "Remove-by" date on nozzle, swivel, and breakaway has not been exceeded?	Yes
Island or pavement around the dispenser shows no sign of recent spills or leaks?	Yes
Correct pricing for each product and price displays are easy to read?	Yes

Monitoring Equipment**Monitoring Equipment - Location: Office**

General	
Veeder-Root	
Veeder-Root system is showing no alarms?	Yes

USTs

UST - Tank ID: T1: Gasoline	
Fill Port	
Spill Bucket	
Spill bucket is dry and free of debris?	Yes
Stage I Vapor Recovery Port	
Spill Bucket	
Spill bucket is dry and free of debris?	Yes

UST - Tank ID: T2: Gasoline	
Fill Port	
Spill Bucket	
Spill bucket is dry and free of debris?	Yes
Stage I Vapor Recovery Port	
Spill Bucket	
Spill bucket is dry and free of debris?	Yes

UST - Tank ID: T3: E-85	
Fill Port	
Spill Bucket	
Spill bucket is dry and free of debris?	Yes
Stage I Vapor Recovery Port	
Spill Bucket	
Spill bucket is dry and free of debris?	Yes

UST - Tank ID: T4: Diesel 8k	
Fill Port	
Spill Bucket	
Spill bucket is dry and free of debris?	Yes
Stage I Vapor Recovery Port	
Spill Bucket	
Spill bucket is dry and free of debris?	Yes

UST - Tank ID: T5: Kerosene 4k	
Fill Port	
Spill Bucket	
Spill bucket is dry and free of debris?	Yes
Stage I Vapor Recovery Port	
Spill Bucket	

UST - Tank ID: T5: Kerosene 4k

Spill bucket is dry and free of debris?

Yes



Prepared By
GAS TL 132

Facility Details
Meijer
132 - MEIJER STORES INC 132
150 S MARLIN DR
GREENWOOD, IN 46142

State ID#:

Action Item Occurrences

Equipment	Description
-----------	-------------



Prepared By
GAS TL 132

Facility Details
Meijer
132 - MEIJER STORES INC 132
150 S MARLIN DR
GREENWOOD, IN 46142

State ID#:

Attachment Summary

Photo	Description
-------	-------------



Prepared By
GAS TL 132

Facility Details

Meijer
132 - MEIJER STORES INC 132
150 S MARLIN DR
GREENWOOD, IN 46142

State ID#:

Weekly Dispenser Inspection Checklist

Completed December 10, 2023

Owner Details	Facility Details
Meijer 2929 Walker Ave NW Grand Rapids, MI 49544 6164536711	132 - MEIJER STORES INC 132 Main System 150 S MARLIN DR GREENWOOD, IN, 46142

Noreen rydzewski

Facility Representative - Printed Name

Facility Representative - Signature

General

Personnel Verification	
Enter Your Name:	Noreen Rydzewski
Enter Employee ID Number:	2290203
Petroleum Contact Water and Blue Plastic Drums Accessible	
Within the dumpster enclosure, path to black metal Petroleum Contact Water drum(s) and Blue plastic drum is clear?	Yes

Fuel Dispensers

Fuel Dispenser - Dispenser Number: Dispenser 11/12	
Fuel Dispensing Equipment	
Nozzle spout is tight, round and has no cracks or excessive wear?	Yes
Automatic shutoff hole is open and in good condition?	Yes
Nozzle hold-open latch is straight, moves freely, and return spring operates properly?	Yes
Nozzle body and scuff guard are clean and in good condition with easy to read warning lables?	Yes
Nozzle valve stem is clean and dry?	Yes
Nozzle/hose connection is clean and dry?	Yes
Swivel fitting is clean, dry, and moves easily? (If present)	Yes
Hose is in good condition with no cuts, cracks, bulges, blisters, flat spots, kinks, or worn spots?	Yes
Dispenser/hose connection is clean and dry?	Yes
Breakaway is clean and dry?	Yes
Whip hose is in good condition with no cuts, cracks, or blisters? Fittings at the end of whip hose are clean and dry?	Yes
Check stamped date on nozzle, swivel, and breakaway. "Remove-by" date on nozzle, swivel, and breakaway has not been exceeded?	Yes
Island or pavement around the dispenser shows no sign of recent spills or leaks?	Yes
Correct pricing for each product and price displays are easy to read?	Yes

Fuel Dispenser - Dispenser Number: Dispenser 1/2	
Fuel Dispensing Equipment	
Nozzle spout is tight, round and has no cracks or excessive wear?	Yes
Automatic shutoff hole is open and in good condition?	Yes
Nozzle hold-open latch is straight, moves freely, and return spring operates properly?	Yes
Nozzle body and scuff guard are clean and in good condition with easy to read warning lables?	Yes
Nozzle valve stem is clean and dry?	Yes
Nozzle/hose connection is clean and dry?	Yes
Swivel fitting is clean, dry, and moves easily? (If present)	Yes
Hose is in good condition with no cuts, cracks, bulges, blisters, flat spots, kinks, or worn spots?	Yes
Dispenser/hose connection is clean and dry?	Yes

Fuel Dispenser - Dispenser Number: Dispenser 1/2

Breakaway is clean and dry?	Yes
Whip hose is in good condition with no cuts, cracks, or blisters? Fittings at the end of whip hose are clean and dry?	Yes
Check stamped date on nozzle, swivel, and breakaway. "Remove-by" date on nozzle, swivel, and breakaway has not been exceeded?	Yes
Island or pavement around the dispenser shows no sign of recent spills or leaks?	Yes
Correct pricing for each product and price displays are easy to read?	Yes

Fuel Dispenser - Dispenser Number: Dispenser 13**Fuel Dispensing Equipment**

Nozzle spout is tight, round and has no cracks or excessive wear?	Yes
Automatic shutoff hole is open and in good condition?	Yes
Nozzle hold-open latch is straight, moves freely, and return spring operates properly?	Yes
Nozzle body and scuff guard are clean and in good condition with easy to read warning lables?	Yes
Nozzle valve stem is clean and dry?	Yes
Nozzle/hose connection is clean and dry?	Yes
Swivel fitting is clean, dry, and moves easily? (If present)	Yes
Hose is in good condition with no cuts, cracks, bulges, blisters, flat spots, kinks, or worn spots?	Yes
Dispenser/hose connection is clean and dry?	Yes
Breakaway is clean and dry?	Yes
Whip hose is in good condition with no cuts, cracks, or blisters? Fittings at the end of whip hose are clean and dry?	Yes
Check stamped date on nozzle, swivel, and breakaway. "Remove-by" date on nozzle, swivel, and breakaway has not been exceeded?	Yes
Island or pavement around the dispenser shows no sign of recent spills or leaks?	Yes
Correct pricing for each product and price displays are easy to read?	Yes

Fuel Dispenser - Dispenser Number: Dispenser 3/4**Fuel Dispensing Equipment**

Nozzle spout is tight, round and has no cracks or excessive wear?	Yes
Automatic shutoff hole is open and in good condition?	Yes
Nozzle hold-open latch is straight, moves freely, and return spring operates properly?	Yes
Nozzle body and scuff guard are clean and in good condition with easy to read warning lables?	Yes
Nozzle valve stem is clean and dry?	Yes
Nozzle/hose connection is clean and dry?	Yes
Swivel fitting is clean, dry, and moves easily? (If present)	Yes
Hose is in good condition with no cuts, cracks, bulges, blisters, flat spots, kinks, or worn spots?	Yes
Dispenser/hose connection is clean and dry?	Yes
Breakaway is clean and dry?	Yes

Fuel Dispenser - Dispenser Number: Dispenser 3/4

Whip hose is in good condition with no cuts, cracks, or blisters? Fittings at the end of whip hose are clean and dry?	Yes
Check stamped date on nozzle, swivel, and breakaway. "Remove-by" date on nozzle, swivel, and breakaway has not been exceeded?	Yes
Island or pavement around the dispenser shows no sign of recent spills or leaks?	Yes
Correct pricing for each product and price displays are easy to read?	Yes

Fuel Dispenser - Dispenser Number: Dispenser 5/6

Fuel Dispensing Equipment	
Nozzle spout is tight, round and has no cracks or excessive wear?	Yes
Automatic shutoff hole is open and in good condition?	Yes
Nozzle hold-open latch is straight, moves freely, and return spring operates properly?	Yes
Nozzle body and scuff guard are clean and in good condition with easy to read warning lables?	Yes
Nozzle valve stem is clean and dry?	Yes
Nozzle/hose connection is clean and dry?	Yes
Swivel fitting is clean, dry, and moves easily? (If present)	Yes
Hose is in good condition with no cuts, cracks, bulges, blisters, flat spots, kinks, or worn spots?	Yes
Dispenser/hose connection is clean and dry?	Yes
Breakaway is clean and dry?	Yes
Whip hose is in good condition with no cuts, cracks, or blisters? Fittings at the end of whip hose are clean and dry?	Yes
Check stamped date on nozzle, swivel, and breakaway. "Remove-by" date on nozzle, swivel, and breakaway has not been exceeded?	Yes
Island or pavement around the dispenser shows no sign of recent spills or leaks?	Yes
Correct pricing for each product and price displays are easy to read?	Yes
E85 Dispenser	
Is the whip hose E85 compatible? (Marked with yellow stripe & "E85")	Yes
Is the fuel hose E85 compatible? (Marked with yellow stripe & "E85")	Yes
Is the breakaway E85 compatible?	Yes
Is the swivel E85 compatible?	Yes
Is the nozzle E85 compatible?	Yes

Fuel Dispenser - Dispenser Number: Dispenser 7/8

Fuel Dispensing Equipment	
Nozzle spout is tight, round and has no cracks or excessive wear?	Yes
Automatic shutoff hole is open and in good condition?	Yes
Nozzle hold-open latch is straight, moves freely, and return spring operates properly?	Yes
Nozzle body and scuff guard are clean and in good condition with easy to read warning lables?	Yes
Nozzle valve stem is clean and dry?	Yes

Fuel Dispenser - Dispenser Number: Dispenser 7/8

Nozzle/hose connection is clean and dry?	Yes
Swivel fitting is clean, dry, and moves easily? (If present)	Yes
Hose is in good condition with no cuts, cracks, bulges, blisters, flat spots, kinks, or worn spots?	Yes
Dispenser/hose connection is clean and dry?	Yes
Breakaway is clean and dry?	Yes
Whip hose is in good condition with no cuts, cracks, or blisters? Fittings at the end of whip hose are clean and dry?	Yes
Check stamped date on nozzle, swivel, and breakaway. "Remove-by" date on nozzle, swivel, and breakaway has not been exceeded?	Yes
Island or pavement around the dispenser shows no sign of recent spills or leaks?	Yes
Correct pricing for each product and price displays are easy to read?	Yes

Fuel Dispenser - Dispenser Number: Dispenser 9/10

Fuel Dispensing Equipment	
Nozzle spout is tight, round and has no cracks or excessive wear?	Yes
Automatic shutoff hole is open and in good condition?	Yes
Nozzle hold-open latch is straight, moves freely, and return spring operates properly?	Yes
Nozzle body and scuff guard are clean and in good condition with easy to read warning lables?	Yes
Nozzle valve stem is clean and dry?	Yes
Nozzle/hose connection is clean and dry?	Yes
Swivel fitting is clean, dry, and moves easily? (If present)	Yes
Hose is in good condition with no cuts, cracks, bulges, blisters, flat spots, kinks, or worn spots?	Yes
Dispenser/hose connection is clean and dry?	Yes
Breakaway is clean and dry?	Yes
Whip hose is in good condition with no cuts, cracks, or blisters? Fittings at the end of whip hose are clean and dry?	Yes
Check stamped date on nozzle, swivel, and breakaway. "Remove-by" date on nozzle, swivel, and breakaway has not been exceeded?	Yes
Island or pavement around the dispenser shows no sign of recent spills or leaks?	Yes
Correct pricing for each product and price displays are easy to read?	Yes

Monitoring Equipment**Monitoring Equipment - Location: Office**

General	
Veeder-Root	
Veeder-Root system is showing no alarms?	Yes

USTs

UST - Tank ID: T1: Gasoline**Fill Port****Spill Bucket**

Spill bucket is dry and free of debris?

Yes

Stage I Vapor Recovery Port**Spill Bucket**

Spill bucket is dry and free of debris?

Yes

UST - Tank ID: T2: Gasoline**Fill Port****Spill Bucket**

Spill bucket is dry and free of debris?

Yes

Stage I Vapor Recovery Port**Spill Bucket**

Spill bucket is dry and free of debris?

Yes

UST - Tank ID: T3: E-85**Fill Port****Spill Bucket**

Spill bucket is dry and free of debris?

Yes

Stage I Vapor Recovery Port**Spill Bucket**

Spill bucket is dry and free of debris?

Yes

UST - Tank ID: T4: Diesel 8k**Fill Port****Spill Bucket**

Spill bucket is dry and free of debris?

Yes

Stage I Vapor Recovery Port**Spill Bucket**

Spill bucket is dry and free of debris?

Yes

UST - Tank ID: T5: Kerosene 4k**Fill Port****Spill Bucket**

Spill bucket is dry and free of debris?

Yes

Stage I Vapor Recovery Port**Spill Bucket**

UST - Tank ID: T5: Kerosene 4k

Spill bucket is dry and free of debris?

Yes



Prepared By
GAS TL 132

Facility Details
Meijer
132 - MEIJER STORES INC 132
150 S MARLIN DR
GREENWOOD, IN 46142

State ID#:

Action Item Occurrences

Equipment	Description
-----------	-------------



Prepared By
GAS TL 132

Facility Details
Meijer
132 - MEIJER STORES INC 132
150 S MARLIN DR
GREENWOOD, IN 46142

State ID#:

Attachment Summary

Photo	Description
-------	-------------



Prepared By
GAS TL 132

Facility Details
Meijer
132 - MEIJER STORES INC 132
150 S MARLIN DR
GREENWOOD, IN 46142

State ID#:

Weekly Dispenser Inspection Checklist

Completed December 3, 2023

Owner Details	Facility Details
Meijer 2929 Walker Ave NW Grand Rapids, MI 49544 6164536711	132 - MEIJER STORES INC 132 Main System 150 S MARLIN DR GREENWOOD, IN, 46142

Noreen Rydzewski

Facility Representative - Printed Name

Facility Representative - Signature

Fuel Dispensers

Fuel Dispenser - Dispenser Number: Dispenser 11/12	
Fuel Dispensing Equipment	
Nozzle spout is tight, round and has no cracks or excessive wear?	Yes
Automatic shutoff hole is open and in good condition?	Yes
Nozzle hold-open latch is straight, moves freely, and return spring operates properly?	Yes
Nozzle body and scuff guard are clean and in good condition with easy to read warning lables?	Yes
Nozzle valve stem is clean and dry?	Yes
Nozzle/hose connection is clean and dry?	Yes
Swivel fitting is clean, dry, and moves easily? (If present)	Yes
Hose is in good condition with no cuts, cracks, bulges, blisters, flat spots, kinks, or worn spots?	Yes
Dispenser/hose connection is clean and dry?	Yes
Breakaway is clean and dry?	Yes
Whip hose is in good condition with no cuts, cracks, or blisters? Fittings at the end of whip hose are clean and dry?	Yes
Check stamped date on nozzle, swivel, and breakaway. "Remove-by" date on nozzle, swivel, and breakaway has not been exceeded?	Yes
Island or pavement around the dispenser shows no sign of recent spills or leaks?	Yes
Correct pricing for each product and price displays are easy to read?	Yes

Fuel Dispenser - Dispenser Number: Dispenser 1/2	
Fuel Dispensing Equipment	
Nozzle spout is tight, round and has no cracks or excessive wear?	Yes
Automatic shutoff hole is open and in good condition?	Yes
Nozzle hold-open latch is straight, moves freely, and return spring operates properly?	Yes
Nozzle body and scuff guard are clean and in good condition with easy to read warning lables?	Yes
Nozzle valve stem is clean and dry?	Yes
Nozzle/hose connection is clean and dry?	Yes
Swivel fitting is clean, dry, and moves easily? (If present)	Yes
Hose is in good condition with no cuts, cracks, bulges, blisters, flat spots, kinks, or worn spots?	Yes
Dispenser/hose connection is clean and dry?	Yes
Breakaway is clean and dry?	Yes
Whip hose is in good condition with no cuts, cracks, or blisters? Fittings at the end of whip hose are clean and dry?	Yes
Check stamped date on nozzle, swivel, and breakaway. "Remove-by" date on nozzle, swivel, and breakaway has not been exceeded?	Yes
Island or pavement around the dispenser shows no sign of recent spills or leaks?	Yes
Correct pricing for each product and price displays are easy to read?	Yes

Fuel Dispenser - Dispenser Number: Dispenser 13**Fuel Dispensing Equipment**

Nozzle spout is tight, round and has no cracks or excessive wear?	Yes
Automatic shutoff hole is open and in good condition?	Yes
Nozzle hold-open latch is straight, moves freely, and return spring operates properly?	Yes
Nozzle body and scuff guard are clean and in good condition with easy to read warning lables?	Yes
Nozzle valve stem is clean and dry?	Yes
Nozzle/hose connection is clean and dry?	Yes
Swivel fitting is clean, dry, and moves easily? (If present)	Yes
Hose is in good condition with no cuts, cracks, bulges, blisters, flat spots, kinks, or worn spots?	Yes
Dispenser/hose connection is clean and dry?	Yes
Breakaway is clean and dry?	Yes
Whip hose is in good condition with no cuts, cracks, or blisters? Fittings at the end of whip hose are clean and dry?	Yes
Check stamped date on nozzle, swivel, and breakaway. "Remove-by" date on nozzle, swivel, and breakaway has not been exceeded?	Yes
Island or pavement around the dispenser shows no sign of recent spills or leaks?	Yes
Correct pricing for each product and price displays are easy to read?	Yes

Fuel Dispenser - Dispenser Number: Dispenser 3/4**Fuel Dispensing Equipment**

Nozzle spout is tight, round and has no cracks or excessive wear?	Yes
Automatic shutoff hole is open and in good condition?	Yes
Nozzle hold-open latch is straight, moves freely, and return spring operates properly?	Yes
Nozzle body and scuff guard are clean and in good condition with easy to read warning lables?	Yes
Nozzle valve stem is clean and dry?	Yes
Nozzle/hose connection is clean and dry?	Yes
Swivel fitting is clean, dry, and moves easily? (If present)	Yes
Hose is in good condition with no cuts, cracks, bulges, blisters, flat spots, kinks, or worn spots?	Yes
Dispenser/hose connection is clean and dry?	Yes
Breakaway is clean and dry?	Yes
Whip hose is in good condition with no cuts, cracks, or blisters? Fittings at the end of whip hose are clean and dry?	Yes
Check stamped date on nozzle, swivel, and breakaway. "Remove-by" date on nozzle, swivel, and breakaway has not been exceeded?	Yes
Island or pavement around the dispenser shows no sign of recent spills or leaks?	Yes
Correct pricing for each product and price displays are easy to read?	Yes

Fuel Dispenser - Dispenser Number: Dispenser 5/6**Fuel Dispensing Equipment**

Fuel Dispenser - Dispenser Number: Dispenser 5/6

Nozzle spout is tight, round and has no cracks or excessive wear?	Yes
Automatic shutoff hole is open and in good condition?	Yes
Nozzle hold-open latch is straight, moves freely, and return spring operates properly?	Yes
Nozzle body and scuff guard are clean and in good condition with easy to read warning lables?	Yes
Nozzle valve stem is clean and dry?	Yes
Nozzle/hose connection is clean and dry?	Yes
Swivel fitting is clean, dry, and moves easily? (If present)	Yes
Hose is in good condition with no cuts, cracks, bulges, blisters, flat spots, kinks, or worn spots?	Yes
Dispenser/hose connection is clean and dry?	Yes
Breakaway is clean and dry?	Yes
Whip hose is in good condition with no cuts, cracks, or blisters? Fittings at the end of whip hose are clean and dry?	Yes
Check stamped date on nozzle, swivel, and breakaway. "Remove-by" date on nozzle, swivel, and breakaway has not been exceeded?	Yes
Island or pavement around the dispenser shows no sign of recent spills or leaks?	Yes
Correct pricing for each product and price displays are easy to read?	Yes

E85 Dispenser

Is the whip hose E85 compatible? (Marked with yellow stripe & "E85")	Yes
Is the fuel hose E85 compatible? (Marked with yellow stripe & "E85")	Yes
Is the breakaway E85 compatible?	Yes
Is the swivel E85 compatible?	Yes
Is the nozzle E85 compatible?	Yes

Fuel Dispenser - Dispenser Number: Dispenser 7/8**Fuel Dispensing Equipment**

Nozzle spout is tight, round and has no cracks or excessive wear?	Yes
Automatic shutoff hole is open and in good condition?	Yes
Nozzle hold-open latch is straight, moves freely, and return spring operates properly?	Yes
Nozzle body and scuff guard are clean and in good condition with easy to read warning lables?	Yes
Nozzle valve stem is clean and dry?	Yes
Nozzle/hose connection is clean and dry?	Yes
Swivel fitting is clean, dry, and moves easily? (If present)	Yes
Hose is in good condition with no cuts, cracks, bulges, blisters, flat spots, kinks, or worn spots?	Yes
Dispenser/hose connection is clean and dry?	Yes
Breakaway is clean and dry?	Yes
Whip hose is in good condition with no cuts, cracks, or blisters? Fittings at the end of whip hose are clean and dry?	Yes

Fuel Dispenser - Dispenser Number: Dispenser 7/8

Check stamped date on nozzle, swivel, and breakaway. "Remove-by" date on nozzle, swivel, and breakaway has not been exceeded?	Yes
Island or pavement around the dispenser shows no sign of recent spills or leaks?	Yes
Correct pricing for each product and price displays are easy to read?	Yes

Fuel Dispenser - Dispenser Number: Dispenser 9/10

Fuel Dispensing Equipment	
Nozzle spout is tight, round and has no cracks or excessive wear?	Yes
Automatic shutoff hole is open and in good condition?	Yes
Nozzle hold-open latch is straight, moves freely, and return spring operates properly?	Yes
Nozzle body and scuff guard are clean and in good condition with easy to read warning lables?	Yes
Nozzle valve stem is clean and dry?	Yes
Nozzle/hose connection is clean and dry?	Yes
Swivel fitting is clean, dry, and moves easily? (If present)	Yes
Hose is in good condition with no cuts, cracks, bulges, blisters, flat spots, kinks, or worn spots?	Yes
Dispenser/hose connection is clean and dry?	Yes
Breakaway is clean and dry?	Yes
Whip hose is in good condition with no cuts, cracks, or blisters? Fittings at the end of whip hose are clean and dry?	Yes
Check stamped date on nozzle, swivel, and breakaway. "Remove-by" date on nozzle, swivel, and breakaway has not been exceeded?	Yes
Island or pavement around the dispenser shows no sign of recent spills or leaks?	Yes
Correct pricing for each product and price displays are easy to read?	Yes

Monitoring Equipment**Monitoring Equipment - Location: Office**

General	
Veeder-Root	
Veeder-Root system is showing no alarms?	Yes

USTs**UST - Tank ID: T1: Gasoline**

Fill Port	
Spill Bucket	
Spill bucket is dry and free of debris?	Yes
Stage I Vapor Recovery Port	
Spill Bucket	

UST - Tank ID: T1: Gasoline

Spill bucket is dry and free of debris?

Yes

UST - Tank ID: T2: Gasoline**Fill Port****Spill Bucket**

Spill bucket is dry and free of debris?

Yes

Stage I Vapor Recovery Port**Spill Bucket**

Spill bucket is dry and free of debris?

Yes

UST - Tank ID: T3: E-85**Fill Port****Spill Bucket**

Spill bucket is dry and free of debris?

Yes

Stage I Vapor Recovery Port**Spill Bucket**

Spill bucket is dry and free of debris?

Yes

UST - Tank ID: T4: Diesel 8k**Fill Port****Spill Bucket**

Spill bucket is dry and free of debris?

Yes

Stage I Vapor Recovery Port**Spill Bucket**

Spill bucket is dry and free of debris?

Yes

UST - Tank ID: T5: Kerosene 4k**Fill Port****Spill Bucket**

Spill bucket is dry and free of debris?

Yes

Stage I Vapor Recovery Port**Spill Bucket**

Spill bucket is dry and free of debris?

Yes

General**Petroleum Contact Water and Blue Plastic Drums Accessible**

Within the dumpster enclosure, path to black metal Petroleum Contact Water drum(s) and Blue plastic drum is clear?

Yes



Prepared By
GAS TL 132

Facility Details
Meijer
132 - MEIJER STORES INC 132
150 S MARLIN DR
GREENWOOD, IN 46142

State ID#:

Action Item Occurrences

Equipment	Description
-----------	-------------



Prepared By
GAS TL 132

Facility Details
Meijer
132 - MEIJER STORES INC 132
150 S MARLIN DR
GREENWOOD, IN 46142

State ID#:

Attachment Summary

Photo	Description
-------	-------------



Prepared By
GAS TL 132

Facility Details

Meijer
132 - MEIJER STORES INC 132
150 S MARLIN DR
GREENWOOD, IN 46142

State ID#:

Weekly Dispenser Inspection Checklist

Completed November 26, 2023

Owner Details	Facility Details
Meijer 2929 Walker Ave NW Grand Rapids, MI 49544 6164536711	132 - MEIJER STORES INC 132 Main System 150 S MARLIN DR GREENWOOD, IN, 46142

Noreen Rydzewski

Facility Representative - Printed Name

Facility Representative - Signature

Fuel Dispensers

Fuel Dispenser - Dispenser Number: Dispenser 11/12	
Fuel Dispensing Equipment	
Nozzle spout is tight, round and has no cracks or excessive wear?	Yes
Automatic shutoff hole is open and in good condition?	Yes
Nozzle hold-open latch is straight, moves freely, and return spring operates properly?	Yes
Nozzle body and scuff guard are clean and in good condition with easy to read warning lables?	Yes
Nozzle valve stem is clean and dry?	Yes
Nozzle/hose connection is clean and dry?	Yes
Swivel fitting is clean, dry, and moves easily? (If present)	Yes
Hose is in good condition with no cuts, cracks, bulges, blisters, flat spots, kinks, or worn spots?	Yes
Dispenser/hose connection is clean and dry?	Yes
Breakaway is clean and dry?	Yes
Whip hose is in good condition with no cuts, cracks, or blisters? Fittings at the end of whip hose are clean and dry?	Yes
Check stamped date on nozzle, swivel, and breakaway. "Remove-by" date on nozzle, swivel, and breakaway has not been exceeded?	Yes
Island or pavement around the dispenser shows no sign of recent spills or leaks?	Yes
Correct pricing for each product and price displays are easy to read?	Yes

Fuel Dispenser - Dispenser Number: Dispenser 1/2	
Fuel Dispensing Equipment	
Nozzle spout is tight, round and has no cracks or excessive wear?	Yes
Automatic shutoff hole is open and in good condition?	Yes
Nozzle hold-open latch is straight, moves freely, and return spring operates properly?	Yes
Nozzle body and scuff guard are clean and in good condition with easy to read warning lables?	Yes
Nozzle valve stem is clean and dry?	Yes
Nozzle/hose connection is clean and dry?	Yes
Swivel fitting is clean, dry, and moves easily? (If present)	Yes
Hose is in good condition with no cuts, cracks, bulges, blisters, flat spots, kinks, or worn spots?	Yes
Dispenser/hose connection is clean and dry?	Yes
Breakaway is clean and dry?	Yes
Whip hose is in good condition with no cuts, cracks, or blisters? Fittings at the end of whip hose are clean and dry?	Yes
Check stamped date on nozzle, swivel, and breakaway. "Remove-by" date on nozzle, swivel, and breakaway has not been exceeded?	Yes
Island or pavement around the dispenser shows no sign of recent spills or leaks?	Yes
Correct pricing for each product and price displays are easy to read?	Yes

Fuel Dispenser - Dispenser Number: Dispenser 13**Fuel Dispensing Equipment**

Nozzle spout is tight, round and has no cracks or excessive wear?	Yes
Automatic shutoff hole is open and in good condition?	Yes
Nozzle hold-open latch is straight, moves freely, and return spring operates properly?	Yes
Nozzle body and scuff guard are clean and in good condition with easy to read warning lables?	Yes
Nozzle valve stem is clean and dry?	Yes
Nozzle/hose connection is clean and dry?	Yes
Swivel fitting is clean, dry, and moves easily? (If present)	Yes
Hose is in good condition with no cuts, cracks, bulges, blisters, flat spots, kinks, or worn spots?	Yes
Dispenser/hose connection is clean and dry?	Yes
Breakaway is clean and dry?	Yes
Whip hose is in good condition with no cuts, cracks, or blisters? Fittings at the end of whip hose are clean and dry?	Yes
Check stamped date on nozzle, swivel, and breakaway. "Remove-by" date on nozzle, swivel, and breakaway has not been exceeded?	Yes
Island or pavement around the dispenser shows no sign of recent spills or leaks?	Yes
Correct pricing for each product and price displays are easy to read?	Yes

Fuel Dispenser - Dispenser Number: Dispenser 3/4**Fuel Dispensing Equipment**

Nozzle spout is tight, round and has no cracks or excessive wear?	Yes
Automatic shutoff hole is open and in good condition?	Yes
Nozzle hold-open latch is straight, moves freely, and return spring operates properly?	Yes
Nozzle body and scuff guard are clean and in good condition with easy to read warning lables?	Yes
Nozzle valve stem is clean and dry?	Yes
Nozzle/hose connection is clean and dry?	Yes
Swivel fitting is clean, dry, and moves easily? (If present)	Yes
Hose is in good condition with no cuts, cracks, bulges, blisters, flat spots, kinks, or worn spots?	Yes
Dispenser/hose connection is clean and dry?	Yes
Breakaway is clean and dry?	Yes
Whip hose is in good condition with no cuts, cracks, or blisters? Fittings at the end of whip hose are clean and dry?	Yes
Check stamped date on nozzle, swivel, and breakaway. "Remove-by" date on nozzle, swivel, and breakaway has not been exceeded?	Yes
Island or pavement around the dispenser shows no sign of recent spills or leaks?	Yes
Correct pricing for each product and price displays are easy to read?	Yes

Fuel Dispenser - Dispenser Number: Dispenser 5/6**Fuel Dispensing Equipment**

Fuel Dispenser - Dispenser Number: Dispenser 5/6

Nozzle spout is tight, round and has no cracks or excessive wear?	Yes
Automatic shutoff hole is open and in good condition?	Yes
Nozzle hold-open latch is straight, moves freely, and return spring operates properly?	Yes
Nozzle body and scuff guard are clean and in good condition with easy to read warning lables?	Yes
Nozzle valve stem is clean and dry?	Yes
Nozzle/hose connection is clean and dry?	Yes
Swivel fitting is clean, dry, and moves easily? (If present)	Yes
Hose is in good condition with no cuts, cracks, bulges, blisters, flat spots, kinks, or worn spots?	Yes
Dispenser/hose connection is clean and dry?	Yes
Breakaway is clean and dry?	Yes
Whip hose is in good condition with no cuts, cracks, or blisters? Fittings at the end of whip hose are clean and dry?	Yes
Check stamped date on nozzle, swivel, and breakaway. "Remove-by" date on nozzle, swivel, and breakaway has not been exceeded?	Yes
Island or pavement around the dispenser shows no sign of recent spills or leaks?	Yes
Correct pricing for each product and price displays are easy to read?	Yes

E85 Dispenser

Is the whip hose E85 compatible? (Marked with yellow stripe & "E85")	Yes
Is the fuel hose E85 compatible? (Marked with yellow stripe & "E85")	Yes
Is the breakaway E85 compatible?	Yes
Is the swivel E85 compatible?	Yes
Is the nozzle E85 compatible?	Yes

Fuel Dispenser - Dispenser Number: Dispenser 7/8**Fuel Dispensing Equipment**

Nozzle spout is tight, round and has no cracks or excessive wear?	Yes
Automatic shutoff hole is open and in good condition?	Yes
Nozzle hold-open latch is straight, moves freely, and return spring operates properly?	Yes
Nozzle body and scuff guard are clean and in good condition with easy to read warning lables?	Yes
Nozzle valve stem is clean and dry?	Yes
Nozzle/hose connection is clean and dry?	Yes
Swivel fitting is clean, dry, and moves easily? (If present)	Yes
Hose is in good condition with no cuts, cracks, bulges, blisters, flat spots, kinks, or worn spots?	Yes
Dispenser/hose connection is clean and dry?	Yes
Breakaway is clean and dry?	Yes
Whip hose is in good condition with no cuts, cracks, or blisters? Fittings at the end of whip hose are clean and dry?	Yes

Fuel Dispenser - Dispenser Number: Dispenser 7/8

Check stamped date on nozzle, swivel, and breakaway. "Remove-by" date on nozzle, swivel, and breakaway has not been exceeded?	Yes
Island or pavement around the dispenser shows no sign of recent spills or leaks?	Yes
Correct pricing for each product and price displays are easy to read?	Yes

Fuel Dispenser - Dispenser Number: Dispenser 9/10

Fuel Dispensing Equipment	
Nozzle spout is tight, round and has no cracks or excessive wear?	Yes
Automatic shutoff hole is open and in good condition?	Yes
Nozzle hold-open latch is straight, moves freely, and return spring operates properly?	Yes
Nozzle body and scuff guard are clean and in good condition with easy to read warning lables?	Yes
Nozzle valve stem is clean and dry?	Yes
Nozzle/hose connection is clean and dry?	Yes
Swivel fitting is clean, dry, and moves easily? (If present)	Yes
Hose is in good condition with no cuts, cracks, bulges, blisters, flat spots, kinks, or worn spots?	Yes
Dispenser/hose connection is clean and dry?	Yes
Breakaway is clean and dry?	Yes
Whip hose is in good condition with no cuts, cracks, or blisters? Fittings at the end of whip hose are clean and dry?	Yes
Check stamped date on nozzle, swivel, and breakaway. "Remove-by" date on nozzle, swivel, and breakaway has not been exceeded?	Yes
Island or pavement around the dispenser shows no sign of recent spills or leaks?	Yes
Correct pricing for each product and price displays are easy to read?	Yes

Monitoring Equipment**Monitoring Equipment - Location: Office**

General	
Veeder-Root	
Veeder-Root system is showing no alarms?	Yes

USTs**UST - Tank ID: T1: Gasoline**

Fill Port	
Spill Bucket	
Spill bucket is dry and free of debris?	Yes
Stage I Vapor Recovery Port	
Spill Bucket	

UST - Tank ID: T1: Gasoline

Spill bucket is dry and free of debris?

Yes

UST - Tank ID: T2: Gasoline**Fill Port****Spill Bucket**

Spill bucket is dry and free of debris?

Yes

Stage I Vapor Recovery Port**Spill Bucket**

Spill bucket is dry and free of debris?

Yes

UST - Tank ID: T3: E-85**Fill Port****Spill Bucket**

Spill bucket is dry and free of debris?

Yes

Stage I Vapor Recovery Port**Spill Bucket**

Spill bucket is dry and free of debris?

Yes

UST - Tank ID: T4: Diesel 8k**Fill Port****Spill Bucket**

Spill bucket is dry and free of debris?

Yes

Stage I Vapor Recovery Port**Spill Bucket**

Spill bucket is dry and free of debris?

Yes

UST - Tank ID: T5: Kerosene 4k**Fill Port****Spill Bucket**

Spill bucket is dry and free of debris?

Yes

Stage I Vapor Recovery Port**Spill Bucket**

Spill bucket is dry and free of debris?

Yes

General**Petroleum Contact Water and Blue Plastic Drums Accessible**

Within the dumpster enclosure, path to black metal Petroleum Contact Water drum(s) and Blue plastic drum is clear?

Yes



Prepared By
GAS TL 132

Facility Details
Meijer
132 - MEIJER STORES INC 132
150 S MARLIN DR
GREENWOOD, IN 46142

State ID#:

Action Item Occurrences

Equipment	Description
-----------	-------------



Prepared By
GAS TL 132

Facility Details
Meijer
132 - MEIJER STORES INC 132
150 S MARLIN DR
GREENWOOD, IN 46142

State ID#:

Attachment Summary

Photo	Description
-------	-------------



Prepared By
GAS TL 132

Facility Details

Meijer
132 - MEIJER STORES INC 132
150 S MARLIN DR
GREENWOOD, IN 46142

State ID#:

Weekly Dispenser Inspection Checklist

Completed November 19, 2023

Owner Details	Facility Details
Meijer 2929 Walker Ave NW Grand Rapids, MI 49544 6164536711	132 - MEIJER STORES INC 132 Main System 150 S MARLIN DR GREENWOOD, IN, 46142

Noreen rydzewski

Facility Representative - Printed Name

Facility Representative - Signature

Fuel Dispensers

Fuel Dispenser - Dispenser Number: Dispenser 11/12	
Fuel Dispensing Equipment	
Nozzle spout is tight, round and has no cracks or excessive wear?	Yes
Automatic shutoff hole is open and in good condition?	Yes
Nozzle hold-open latch is straight, moves freely, and return spring operates properly?	Yes
Nozzle body and scuff guard are clean and in good condition with easy to read warning lables?	Yes
Nozzle valve stem is clean and dry?	Yes
Nozzle/hose connection is clean and dry?	Yes
Swivel fitting is clean, dry, and moves easily? (If present)	Yes
Hose is in good condition with no cuts, cracks, bulges, blisters, flat spots, kinks, or worn spots?	Yes
Dispenser/hose connection is clean and dry?	Yes
Breakaway is clean and dry?	Yes
Whip hose is in good condition with no cuts, cracks, or blisters? Fittings at the end of whip hose are clean and dry?	Yes
Check stamped date on nozzle, swivel, and breakaway. "Remove-by" date on nozzle, swivel, and breakaway has not been exceeded?	Yes
Island or pavement around the dispenser shows no sign of recent spills or leaks?	Yes
Correct pricing for each product and price displays are easy to read?	Yes

Fuel Dispenser - Dispenser Number: Dispenser 1/2	
Fuel Dispensing Equipment	
Nozzle spout is tight, round and has no cracks or excessive wear?	Yes
Automatic shutoff hole is open and in good condition?	Yes
Nozzle hold-open latch is straight, moves freely, and return spring operates properly?	Yes
Nozzle body and scuff guard are clean and in good condition with easy to read warning lables?	Yes
Nozzle valve stem is clean and dry?	Yes
Nozzle/hose connection is clean and dry?	Yes
Swivel fitting is clean, dry, and moves easily? (If present)	Yes
Hose is in good condition with no cuts, cracks, bulges, blisters, flat spots, kinks, or worn spots?	Yes
Dispenser/hose connection is clean and dry?	Yes
Breakaway is clean and dry?	Yes
Whip hose is in good condition with no cuts, cracks, or blisters? Fittings at the end of whip hose are clean and dry?	Yes
Check stamped date on nozzle, swivel, and breakaway. "Remove-by" date on nozzle, swivel, and breakaway has not been exceeded?	Yes
Island or pavement around the dispenser shows no sign of recent spills or leaks?	Yes
Correct pricing for each product and price displays are easy to read?	Yes

Fuel Dispenser - Dispenser Number: Dispenser 13**Fuel Dispensing Equipment**

Nozzle spout is tight, round and has no cracks or excessive wear?	Yes
Automatic shutoff hole is open and in good condition?	Yes
Nozzle hold-open latch is straight, moves freely, and return spring operates properly?	Yes
Nozzle body and scuff guard are clean and in good condition with easy to read warning lables?	Yes
Nozzle valve stem is clean and dry?	Yes
Nozzle/hose connection is clean and dry?	Yes
Swivel fitting is clean, dry, and moves easily? (If present)	Yes
Hose is in good condition with no cuts, cracks, bulges, blisters, flat spots, kinks, or worn spots?	Yes
Dispenser/hose connection is clean and dry?	Yes
Breakaway is clean and dry?	Yes
Whip hose is in good condition with no cuts, cracks, or blisters? Fittings at the end of whip hose are clean and dry?	Yes
Check stamped date on nozzle, swivel, and breakaway. "Remove-by" date on nozzle, swivel, and breakaway has not been exceeded?	Yes
Island or pavement around the dispenser shows no sign of recent spills or leaks?	Yes
Correct pricing for each product and price displays are easy to read?	Yes

Fuel Dispenser - Dispenser Number: Dispenser 3/4**Fuel Dispensing Equipment**

Nozzle spout is tight, round and has no cracks or excessive wear?	Yes
Automatic shutoff hole is open and in good condition?	Yes
Nozzle hold-open latch is straight, moves freely, and return spring operates properly?	Yes
Nozzle body and scuff guard are clean and in good condition with easy to read warning lables?	Yes
Nozzle valve stem is clean and dry?	Yes
Nozzle/hose connection is clean and dry?	Yes
Swivel fitting is clean, dry, and moves easily? (If present)	Yes
Hose is in good condition with no cuts, cracks, bulges, blisters, flat spots, kinks, or worn spots?	Yes
Dispenser/hose connection is clean and dry?	Yes
Breakaway is clean and dry?	Yes
Whip hose is in good condition with no cuts, cracks, or blisters? Fittings at the end of whip hose are clean and dry?	Yes
Check stamped date on nozzle, swivel, and breakaway. "Remove-by" date on nozzle, swivel, and breakaway has not been exceeded?	Yes
Island or pavement around the dispenser shows no sign of recent spills or leaks?	Yes
Correct pricing for each product and price displays are easy to read?	Yes

Fuel Dispenser - Dispenser Number: Dispenser 5/6**Fuel Dispensing Equipment**

Fuel Dispenser - Dispenser Number: Dispenser 5/6

Nozzle spout is tight, round and has no cracks or excessive wear?	Yes
Automatic shutoff hole is open and in good condition?	Yes
Nozzle hold-open latch is straight, moves freely, and return spring operates properly?	Yes
Nozzle body and scuff guard are clean and in good condition with easy to read warning lables?	Yes
Nozzle valve stem is clean and dry?	Yes
Nozzle/hose connection is clean and dry?	Yes
Swivel fitting is clean, dry, and moves easily? (If present)	Yes
Hose is in good condition with no cuts, cracks, bulges, blisters, flat spots, kinks, or worn spots?	Yes
Dispenser/hose connection is clean and dry?	Yes
Breakaway is clean and dry?	Yes
Whip hose is in good condition with no cuts, cracks, or blisters? Fittings at the end of whip hose are clean and dry?	Yes
Check stamped date on nozzle, swivel, and breakaway. "Remove-by" date on nozzle, swivel, and breakaway has not been exceeded?	Yes
Island or pavement around the dispenser shows no sign of recent spills or leaks?	Yes
Correct pricing for each product and price displays are easy to read?	Yes

E85 Dispenser

Is the whip hose E85 compatible? (Marked with yellow stripe & "E85")	Yes
Is the fuel hose E85 compatible? (Marked with yellow stripe & "E85")	Yes
Is the breakaway E85 compatible?	Yes
Is the swivel E85 compatible?	Yes
Is the nozzle E85 compatible?	Yes

Fuel Dispenser - Dispenser Number: Dispenser 7/8**Fuel Dispensing Equipment**

Nozzle spout is tight, round and has no cracks or excessive wear?	Yes
Automatic shutoff hole is open and in good condition?	Yes
Nozzle hold-open latch is straight, moves freely, and return spring operates properly?	Yes
Nozzle body and scuff guard are clean and in good condition with easy to read warning lables?	Yes
Nozzle valve stem is clean and dry?	Yes
Nozzle/hose connection is clean and dry?	Yes
Swivel fitting is clean, dry, and moves easily? (If present)	Yes
Hose is in good condition with no cuts, cracks, bulges, blisters, flat spots, kinks, or worn spots?	Yes
Dispenser/hose connection is clean and dry?	Yes
Breakaway is clean and dry?	Yes
Whip hose is in good condition with no cuts, cracks, or blisters? Fittings at the end of whip hose are clean and dry?	Yes

Fuel Dispenser - Dispenser Number: Dispenser 7/8

Check stamped date on nozzle, swivel, and breakaway. "Remove-by" date on nozzle, swivel, and breakaway has not been exceeded?	Yes
Island or pavement around the dispenser shows no sign of recent spills or leaks?	Yes
Correct pricing for each product and price displays are easy to read?	Yes

Fuel Dispenser - Dispenser Number: Dispenser 9/10

Fuel Dispensing Equipment	
Nozzle spout is tight, round and has no cracks or excessive wear?	Yes
Automatic shutoff hole is open and in good condition?	Yes
Nozzle hold-open latch is straight, moves freely, and return spring operates properly?	Yes
Nozzle body and scuff guard are clean and in good condition with easy to read warning lables?	Yes
Nozzle valve stem is clean and dry?	Yes
Nozzle/hose connection is clean and dry?	Yes
Swivel fitting is clean, dry, and moves easily? (If present)	Yes
Hose is in good condition with no cuts, cracks, bulges, blisters, flat spots, kinks, or worn spots?	Yes
Dispenser/hose connection is clean and dry?	Yes
Breakaway is clean and dry?	Yes
Whip hose is in good condition with no cuts, cracks, or blisters? Fittings at the end of whip hose are clean and dry?	Yes
Check stamped date on nozzle, swivel, and breakaway. "Remove-by" date on nozzle, swivel, and breakaway has not been exceeded?	Yes
Island or pavement around the dispenser shows no sign of recent spills or leaks?	Yes
Correct pricing for each product and price displays are easy to read?	Yes

Monitoring Equipment**Monitoring Equipment - Location: Office**

General	
Veeder-Root	
Veeder-Root system is showing no alarms?	Yes

USTs**UST - Tank ID: T1: Gasoline**

Fill Port	
Spill Bucket	
Spill bucket is dry and free of debris?	Yes
Stage I Vapor Recovery Port	
Spill Bucket	

UST - Tank ID: T1: Gasoline

Spill bucket is dry and free of debris?

Yes

UST - Tank ID: T2: Gasoline**Fill Port****Spill Bucket**

Spill bucket is dry and free of debris?

Yes

Stage I Vapor Recovery Port**Spill Bucket**

Spill bucket is dry and free of debris?

Yes

UST - Tank ID: T3: E-85**Fill Port****Spill Bucket**

Spill bucket is dry and free of debris?

Yes

Stage I Vapor Recovery Port**Spill Bucket**

Spill bucket is dry and free of debris?

Yes

UST - Tank ID: T4: Diesel 8k**Fill Port****Spill Bucket**

Spill bucket is dry and free of debris?

Yes

Stage I Vapor Recovery Port**Spill Bucket**

Spill bucket is dry and free of debris?

Yes

UST - Tank ID: T5: Kerosene 4k**Fill Port****Spill Bucket**

Spill bucket is dry and free of debris?

Yes

Stage I Vapor Recovery Port**Spill Bucket**

Spill bucket is dry and free of debris?

Yes

General**Petroleum Contact Water and Blue Plastic Drums Accessible**

Within the dumpster enclosure, path to black metal Petroleum Contact Water drum(s) and Blue plastic drum is clear?

Yes



Prepared By
GAS TL 132

Facility Details
Meijer
132 - MEIJER STORES INC 132
150 S MARLIN DR
GREENWOOD, IN 46142

State ID#:

Action Item Occurrences

Equipment	Description
-----------	-------------



Prepared By
GAS TL 132

Facility Details
Meijer
132 - MEIJER STORES INC 132
150 S MARLIN DR
GREENWOOD, IN 46142

State ID#:

Attachment Summary

Photo	Description
-------	-------------



Prepared By
GAS TL 132

Facility Details
Meijer
132 - MEIJER STORES INC 132
150 S MARLIN DR
GREENWOOD, IN 46142

State ID#:

Weekly Dispenser Inspection Checklist

Completed November 12, 2023

Owner Details	Facility Details
Meijer 2929 Walker Ave NW Grand Rapids, MI 49544 6164536711	132 - MEIJER STORES INC 132 Main System 150 S MARLIN DR GREENWOOD, IN, 46142

Noreen Rydzewski

Facility Representative - Printed Name

Facility Representative - Signature

Fuel Dispensers

Fuel Dispenser - Dispenser Number: Dispenser 11/12	
Fuel Dispensing Equipment	
Nozzle spout is tight, round and has no cracks or excessive wear?	Yes
Automatic shutoff hole is open and in good condition?	Yes
Nozzle hold-open latch is straight, moves freely, and return spring operates properly?	Yes
Nozzle body and scuff guard are clean and in good condition with easy to read warning lables?	Yes
Nozzle valve stem is clean and dry?	Yes
Nozzle/hose connection is clean and dry?	Yes
Swivel fitting is clean, dry, and moves easily? (If present)	Yes
Hose is in good condition with no cuts, cracks, bulges, blisters, flat spots, kinks, or worn spots?	Yes
Dispenser/hose connection is clean and dry?	Yes
Breakaway is clean and dry?	Yes
Whip hose is in good condition with no cuts, cracks, or blisters? Fittings at the end of whip hose are clean and dry?	Yes
Check stamped date on nozzle, swivel, and breakaway. "Remove-by" date on nozzle, swivel, and breakaway has not been exceeded?	Yes
Island or pavement around the dispenser shows no sign of recent spills or leaks?	Yes
Correct pricing for each product and price displays are easy to read?	Yes

Fuel Dispenser - Dispenser Number: Dispenser 1/2	
Fuel Dispensing Equipment	
Nozzle spout is tight, round and has no cracks or excessive wear?	Yes
Automatic shutoff hole is open and in good condition?	Yes
Nozzle hold-open latch is straight, moves freely, and return spring operates properly?	Yes
Nozzle body and scuff guard are clean and in good condition with easy to read warning lables?	Yes
Nozzle valve stem is clean and dry?	Yes
Nozzle/hose connection is clean and dry?	Yes
Swivel fitting is clean, dry, and moves easily? (If present)	Yes
Hose is in good condition with no cuts, cracks, bulges, blisters, flat spots, kinks, or worn spots?	Yes
Dispenser/hose connection is clean and dry?	Yes
Breakaway is clean and dry?	Yes
Whip hose is in good condition with no cuts, cracks, or blisters? Fittings at the end of whip hose are clean and dry?	Yes
Check stamped date on nozzle, swivel, and breakaway. "Remove-by" date on nozzle, swivel, and breakaway has not been exceeded?	Yes
Island or pavement around the dispenser shows no sign of recent spills or leaks?	Yes
Correct pricing for each product and price displays are easy to read?	Yes

Fuel Dispenser - Dispenser Number: Dispenser 13**Fuel Dispensing Equipment**

Nozzle spout is tight, round and has no cracks or excessive wear?	Yes
Automatic shutoff hole is open and in good condition?	Yes
Nozzle hold-open latch is straight, moves freely, and return spring operates properly?	Yes
Nozzle body and scuff guard are clean and in good condition with easy to read warning lables?	Yes
Nozzle valve stem is clean and dry?	Yes
Nozzle/hose connection is clean and dry?	Yes
Swivel fitting is clean, dry, and moves easily? (If present)	Yes
Hose is in good condition with no cuts, cracks, bulges, blisters, flat spots, kinks, or worn spots?	Yes
Dispenser/hose connection is clean and dry?	Yes
Breakaway is clean and dry?	Yes
Whip hose is in good condition with no cuts, cracks, or blisters? Fittings at the end of whip hose are clean and dry?	Yes
Check stamped date on nozzle, swivel, and breakaway. "Remove-by" date on nozzle, swivel, and breakaway has not been exceeded?	Yes
Island or pavement around the dispenser shows no sign of recent spills or leaks?	Yes
Correct pricing for each product and price displays are easy to read?	Yes

Fuel Dispenser - Dispenser Number: Dispenser 3/4**Fuel Dispensing Equipment**

Nozzle spout is tight, round and has no cracks or excessive wear?	Yes
Automatic shutoff hole is open and in good condition?	Yes
Nozzle hold-open latch is straight, moves freely, and return spring operates properly?	Yes
Nozzle body and scuff guard are clean and in good condition with easy to read warning lables?	Yes
Nozzle valve stem is clean and dry?	Yes
Nozzle/hose connection is clean and dry?	Yes
Swivel fitting is clean, dry, and moves easily? (If present)	Yes
Hose is in good condition with no cuts, cracks, bulges, blisters, flat spots, kinks, or worn spots?	Yes
Dispenser/hose connection is clean and dry?	Yes
Breakaway is clean and dry?	Yes
Whip hose is in good condition with no cuts, cracks, or blisters? Fittings at the end of whip hose are clean and dry?	Yes
Check stamped date on nozzle, swivel, and breakaway. "Remove-by" date on nozzle, swivel, and breakaway has not been exceeded?	Yes
Island or pavement around the dispenser shows no sign of recent spills or leaks?	Yes
Correct pricing for each product and price displays are easy to read?	Yes

Fuel Dispenser - Dispenser Number: Dispenser 5/6**Fuel Dispensing Equipment**

Fuel Dispenser - Dispenser Number: Dispenser 5/6

Nozzle spout is tight, round and has no cracks or excessive wear?	Yes
Automatic shutoff hole is open and in good condition?	Yes
Nozzle hold-open latch is straight, moves freely, and return spring operates properly?	Yes
Nozzle body and scuff guard are clean and in good condition with easy to read warning lables?	Yes
Nozzle valve stem is clean and dry?	Yes
Nozzle/hose connection is clean and dry?	Yes
Swivel fitting is clean, dry, and moves easily? (If present)	Yes
Hose is in good condition with no cuts, cracks, bulges, blisters, flat spots, kinks, or worn spots?	Yes
Dispenser/hose connection is clean and dry?	Yes
Breakaway is clean and dry?	Yes
Whip hose is in good condition with no cuts, cracks, or blisters? Fittings at the end of whip hose are clean and dry?	Yes
Check stamped date on nozzle, swivel, and breakaway. "Remove-by" date on nozzle, swivel, and breakaway has not been exceeded?	Yes
Island or pavement around the dispenser shows no sign of recent spills or leaks?	Yes
Correct pricing for each product and price displays are easy to read?	Yes

E85 Dispenser

Is the whip hose E85 compatible? (Marked with yellow stripe & "E85")	Yes
Is the fuel hose E85 compatible? (Marked with yellow stripe & "E85")	Yes
Is the breakaway E85 compatible?	Yes
Is the swivel E85 compatible?	Yes
Is the nozzle E85 compatible?	Yes

Fuel Dispenser - Dispenser Number: Dispenser 7/8**Fuel Dispensing Equipment**

Nozzle spout is tight, round and has no cracks or excessive wear?	Yes
Automatic shutoff hole is open and in good condition?	Yes
Nozzle hold-open latch is straight, moves freely, and return spring operates properly?	Yes
Nozzle body and scuff guard are clean and in good condition with easy to read warning lables?	Yes
Nozzle valve stem is clean and dry?	Yes
Nozzle/hose connection is clean and dry?	Yes
Swivel fitting is clean, dry, and moves easily? (If present)	Yes
Hose is in good condition with no cuts, cracks, bulges, blisters, flat spots, kinks, or worn spots?	Yes
Dispenser/hose connection is clean and dry?	Yes
Breakaway is clean and dry?	Yes
Whip hose is in good condition with no cuts, cracks, or blisters? Fittings at the end of whip hose are clean and dry?	Yes

Fuel Dispenser - Dispenser Number: Dispenser 7/8

Check stamped date on nozzle, swivel, and breakaway. "Remove-by" date on nozzle, swivel, and breakaway has not been exceeded?	Yes
Island or pavement around the dispenser shows no sign of recent spills or leaks?	Yes
Correct pricing for each product and price displays are easy to read?	Yes

Fuel Dispenser - Dispenser Number: Dispenser 9/10

Fuel Dispensing Equipment	
Nozzle spout is tight, round and has no cracks or excessive wear?	Yes
Automatic shutoff hole is open and in good condition?	Yes
Nozzle hold-open latch is straight, moves freely, and return spring operates properly?	Yes
Nozzle body and scuff guard are clean and in good condition with easy to read warning lables?	Yes
Nozzle valve stem is clean and dry?	Yes
Nozzle/hose connection is clean and dry?	Yes
Swivel fitting is clean, dry, and moves easily? (If present)	Yes
Hose is in good condition with no cuts, cracks, bulges, blisters, flat spots, kinks, or worn spots?	Yes
Dispenser/hose connection is clean and dry?	Yes
Breakaway is clean and dry?	Yes
Whip hose is in good condition with no cuts, cracks, or blisters? Fittings at the end of whip hose are clean and dry?	Yes
Check stamped date on nozzle, swivel, and breakaway. "Remove-by" date on nozzle, swivel, and breakaway has not been exceeded?	Yes
Island or pavement around the dispenser shows no sign of recent spills or leaks?	Yes
Correct pricing for each product and price displays are easy to read?	Yes

Monitoring Equipment**Monitoring Equipment - Location: Office**

General	
Veeder-Root	
Veeder-Root system is showing no alarms?	Yes

USTs**UST - Tank ID: T1: Gasoline**

Fill Port	
Spill Bucket	
Spill bucket is dry and free of debris?	Yes
Stage I Vapor Recovery Port	
Spill Bucket	

UST - Tank ID: T1: Gasoline

Spill bucket is dry and free of debris?

Yes

UST - Tank ID: T2: Gasoline**Fill Port****Spill Bucket**

Spill bucket is dry and free of debris?

Yes

Stage I Vapor Recovery Port**Spill Bucket**

Spill bucket is dry and free of debris?

Yes

UST - Tank ID: T3: E-85**Fill Port****Spill Bucket**

Spill bucket is dry and free of debris?

Yes

Stage I Vapor Recovery Port**Spill Bucket**

Spill bucket is dry and free of debris?

Yes

UST - Tank ID: T4: Diesel 8k**Fill Port****Spill Bucket**

Spill bucket is dry and free of debris?

Yes

Stage I Vapor Recovery Port**Spill Bucket**

Spill bucket is dry and free of debris?

Yes

UST - Tank ID: T5: Kerosene 4k**Fill Port****Spill Bucket**

Spill bucket is dry and free of debris?

Yes

Stage I Vapor Recovery Port**Spill Bucket**

Spill bucket is dry and free of debris?

Yes

General**Petroleum Contact Water and Blue Plastic Drums Accessible**

Within the dumpster enclosure, path to black metal Petroleum Contact Water drum(s) and Blue plastic drum is clear?

Yes



Prepared By
GAS TL 132

Facility Details
Meijer
132 - MEIJER STORES INC 132
150 S MARLIN DR
GREENWOOD, IN 46142

State ID#:

Action Item Occurrences

Equipment	Description
-----------	-------------



Prepared By
GAS TL 132

Facility Details
Meijer
132 - MEIJER STORES INC 132
150 S MARLIN DR
GREENWOOD, IN 46142

State ID#:

Attachment Summary

Photo	Description
-------	-------------



Prepared By
GAS TL 132

Facility Details
Meijer
132 - MEIJER STORES INC 132
150 S MARLIN DR
GREENWOOD, IN 46142

State ID#:

Weekly Dispenser Inspection Checklist

Completed November 5, 2023

Owner Details	Facility Details
Meijer 2929 Walker Ave NW Grand Rapids, MI 49544 6164536711	132 - MEIJER STORES INC 132 Main System 150 S MARLIN DR GREENWOOD, IN, 46142

Noreen rydzewski

Facility Representative - Printed Name

Facility Representative - Signature

Fuel Dispensers

Fuel Dispenser - Dispenser Number: Dispenser 11/12	
Fuel Dispensing Equipment	
Nozzle spout is tight, round and has no cracks or excessive wear?	Yes
Automatic shutoff hole is open and in good condition?	Yes
Nozzle hold-open latch is straight, moves freely, and return spring operates properly?	Yes
Nozzle body and scuff guard are clean and in good condition with easy to read warning lables?	Yes
Nozzle valve stem is clean and dry?	Yes
Nozzle/hose connection is clean and dry?	Yes
Swivel fitting is clean, dry, and moves easily? (If present)	Yes
Hose is in good condition with no cuts, cracks, bulges, blisters, flat spots, kinks, or worn spots?	Yes
Dispenser/hose connection is clean and dry?	Yes
Breakaway is clean and dry?	Yes
Whip hose is in good condition with no cuts, cracks, or blisters? Fittings at the end of whip hose are clean and dry?	Yes
Check stamped date on nozzle, swivel, and breakaway. "Remove-by" date on nozzle, swivel, and breakaway has not been exceeded?	Yes
Island or pavement around the dispenser shows no sign of recent spills or leaks?	Yes
Correct pricing for each product and price displays are easy to read?	Yes

Fuel Dispenser - Dispenser Number: Dispenser 1/2	
Fuel Dispensing Equipment	
Nozzle spout is tight, round and has no cracks or excessive wear?	Yes
Automatic shutoff hole is open and in good condition?	Yes
Nozzle hold-open latch is straight, moves freely, and return spring operates properly?	Yes
Nozzle body and scuff guard are clean and in good condition with easy to read warning lables?	Yes
Nozzle valve stem is clean and dry?	Yes
Nozzle/hose connection is clean and dry?	Yes
Swivel fitting is clean, dry, and moves easily? (If present)	Yes
Hose is in good condition with no cuts, cracks, bulges, blisters, flat spots, kinks, or worn spots?	Yes
Dispenser/hose connection is clean and dry?	Yes
Breakaway is clean and dry?	Yes
Whip hose is in good condition with no cuts, cracks, or blisters? Fittings at the end of whip hose are clean and dry?	Yes
Check stamped date on nozzle, swivel, and breakaway. "Remove-by" date on nozzle, swivel, and breakaway has not been exceeded?	Yes
Island or pavement around the dispenser shows no sign of recent spills or leaks?	Yes
Correct pricing for each product and price displays are easy to read?	Yes

Fuel Dispenser - Dispenser Number: Dispenser 13**Fuel Dispensing Equipment**

Nozzle spout is tight, round and has no cracks or excessive wear?	Yes
Automatic shutoff hole is open and in good condition?	Yes
Nozzle hold-open latch is straight, moves freely, and return spring operates properly?	Yes
Nozzle body and scuff guard are clean and in good condition with easy to read warning lables?	Yes
Nozzle valve stem is clean and dry?	Yes
Nozzle/hose connection is clean and dry?	Yes
Swivel fitting is clean, dry, and moves easily? (If present)	Yes
Hose is in good condition with no cuts, cracks, bulges, blisters, flat spots, kinks, or worn spots?	Yes
Dispenser/hose connection is clean and dry?	Yes
Breakaway is clean and dry?	Yes
Whip hose is in good condition with no cuts, cracks, or blisters? Fittings at the end of whip hose are clean and dry?	Yes
Check stamped date on nozzle, swivel, and breakaway. "Remove-by" date on nozzle, swivel, and breakaway has not been exceeded?	Yes
Island or pavement around the dispenser shows no sign of recent spills or leaks?	Yes
Correct pricing for each product and price displays are easy to read?	Yes

Fuel Dispenser - Dispenser Number: Dispenser 3/4**Fuel Dispensing Equipment**

Nozzle spout is tight, round and has no cracks or excessive wear?	Yes
Automatic shutoff hole is open and in good condition?	Yes
Nozzle hold-open latch is straight, moves freely, and return spring operates properly?	Yes
Nozzle body and scuff guard are clean and in good condition with easy to read warning lables?	Yes
Nozzle valve stem is clean and dry?	Yes
Nozzle/hose connection is clean and dry?	Yes
Swivel fitting is clean, dry, and moves easily? (If present)	Yes
Hose is in good condition with no cuts, cracks, bulges, blisters, flat spots, kinks, or worn spots?	Yes
Dispenser/hose connection is clean and dry?	Yes
Breakaway is clean and dry?	Yes
Whip hose is in good condition with no cuts, cracks, or blisters? Fittings at the end of whip hose are clean and dry?	Yes
Check stamped date on nozzle, swivel, and breakaway. "Remove-by" date on nozzle, swivel, and breakaway has not been exceeded?	Yes
Island or pavement around the dispenser shows no sign of recent spills or leaks?	Yes
Correct pricing for each product and price displays are easy to read?	Yes

Fuel Dispenser - Dispenser Number: Dispenser 5/6**Fuel Dispensing Equipment**

Fuel Dispenser - Dispenser Number: Dispenser 5/6

Nozzle spout is tight, round and has no cracks or excessive wear?	Yes
Automatic shutoff hole is open and in good condition?	Yes
Nozzle hold-open latch is straight, moves freely, and return spring operates properly?	Yes
Nozzle body and scuff guard are clean and in good condition with easy to read warning lables?	Yes
Nozzle valve stem is clean and dry?	Yes
Nozzle/hose connection is clean and dry?	Yes
Swivel fitting is clean, dry, and moves easily? (If present)	Yes
Hose is in good condition with no cuts, cracks, bulges, blisters, flat spots, kinks, or worn spots?	Yes
Dispenser/hose connection is clean and dry?	Yes
Breakaway is clean and dry?	Yes
Whip hose is in good condition with no cuts, cracks, or blisters? Fittings at the end of whip hose are clean and dry?	Yes
Check stamped date on nozzle, swivel, and breakaway. "Remove-by" date on nozzle, swivel, and breakaway has not been exceeded?	Yes
Island or pavement around the dispenser shows no sign of recent spills or leaks?	Yes
Correct pricing for each product and price displays are easy to read?	Yes

E85 Dispenser

Is the whip hose E85 compatible? (Marked with yellow stripe & "E85")	Yes
Is the fuel hose E85 compatible? (Marked with yellow stripe & "E85")	Yes
Is the breakaway E85 compatible?	Yes
Is the swivel E85 compatible?	Yes
Is the nozzle E85 compatible?	Yes

Fuel Dispenser - Dispenser Number: Dispenser 7/8**Fuel Dispensing Equipment**

Nozzle spout is tight, round and has no cracks or excessive wear?	Yes
Automatic shutoff hole is open and in good condition?	Yes
Nozzle hold-open latch is straight, moves freely, and return spring operates properly?	Yes
Nozzle body and scuff guard are clean and in good condition with easy to read warning lables?	Yes
Nozzle valve stem is clean and dry?	Yes
Nozzle/hose connection is clean and dry?	Yes
Swivel fitting is clean, dry, and moves easily? (If present)	Yes
Hose is in good condition with no cuts, cracks, bulges, blisters, flat spots, kinks, or worn spots?	Yes
Dispenser/hose connection is clean and dry?	Yes
Breakaway is clean and dry?	Yes
Whip hose is in good condition with no cuts, cracks, or blisters? Fittings at the end of whip hose are clean and dry?	Yes

Fuel Dispenser - Dispenser Number: Dispenser 7/8

Check stamped date on nozzle, swivel, and breakaway. "Remove-by" date on nozzle, swivel, and breakaway has not been exceeded?	Yes
Island or pavement around the dispenser shows no sign of recent spills or leaks?	Yes
Correct pricing for each product and price displays are easy to read?	Yes

Fuel Dispenser - Dispenser Number: Dispenser 9/10

Fuel Dispensing Equipment	
Nozzle spout is tight, round and has no cracks or excessive wear?	Yes
Automatic shutoff hole is open and in good condition?	Yes
Nozzle hold-open latch is straight, moves freely, and return spring operates properly?	Yes
Nozzle body and scuff guard are clean and in good condition with easy to read warning lables?	Yes
Nozzle valve stem is clean and dry?	Yes
Nozzle/hose connection is clean and dry?	Yes
Swivel fitting is clean, dry, and moves easily? (If present)	Yes
Hose is in good condition with no cuts, cracks, bulges, blisters, flat spots, kinks, or worn spots?	Yes
Dispenser/hose connection is clean and dry?	Yes
Breakaway is clean and dry?	Yes
Whip hose is in good condition with no cuts, cracks, or blisters? Fittings at the end of whip hose are clean and dry?	Yes
Check stamped date on nozzle, swivel, and breakaway. "Remove-by" date on nozzle, swivel, and breakaway has not been exceeded?	Yes
Island or pavement around the dispenser shows no sign of recent spills or leaks?	Yes
Correct pricing for each product and price displays are easy to read?	Yes

Monitoring Equipment**Monitoring Equipment - Location: Office**

General	
Veeder-Root	
Veeder-Root system is showing no alarms?	Yes

USTs**UST - Tank ID: T1: Gasoline**

Fill Port	
Spill Bucket	
Spill bucket is dry and free of debris?	Yes
Stage I Vapor Recovery Port	
Spill Bucket	

UST - Tank ID: T1: Gasoline

Spill bucket is dry and free of debris?

Yes

UST - Tank ID: T2: Gasoline**Fill Port****Spill Bucket**

Spill bucket is dry and free of debris?

Yes

Stage I Vapor Recovery Port**Spill Bucket**

Spill bucket is dry and free of debris?

Yes

UST - Tank ID: T3: E-85**Fill Port****Spill Bucket**

Spill bucket is dry and free of debris?

Yes

Stage I Vapor Recovery Port**Spill Bucket**

Spill bucket is dry and free of debris?

Yes

UST - Tank ID: T4: Diesel 8k**Fill Port****Spill Bucket**

Spill bucket is dry and free of debris?

Yes

Stage I Vapor Recovery Port**Spill Bucket**

Spill bucket is dry and free of debris?

Yes

UST - Tank ID: T5: Kerosene 4k**Fill Port****Spill Bucket**

Spill bucket is dry and free of debris?

Yes

Stage I Vapor Recovery Port**Spill Bucket**

Spill bucket is dry and free of debris?

Yes

General**Petroleum Contact Water and Blue Plastic Drums Accessible**

Within the dumpster enclosure, path to black metal Petroleum Contact Water drum(s) and Blue plastic drum is clear?

Yes



Prepared By
GAS TL 132

Facility Details
Meijer
132 - MEIJER STORES INC 132
150 S MARLIN DR
GREENWOOD, IN 46142

State ID#:

Action Item Occurrences

Equipment	Description
-----------	-------------



Prepared By
GAS TL 132

Facility Details
Meijer
132 - MEIJER STORES INC 132
150 S MARLIN DR
GREENWOOD, IN 46142

State ID#:

Attachment Summary

Photo	Description
-------	-------------



Prepared By
GAS TL 132

Facility Details

Meijer
132 - MEIJER STORES INC 132
150 S MARLIN DR
GREENWOOD, IN 46142

State ID#:

Weekly Dispenser Inspection Checklist

Completed October 29, 2023

Owner Details	Facility Details
Meijer 2929 Walker Ave NW Grand Rapids, MI 49544 6164536711	132 - MEIJER STORES INC 132 Main System 150 S MARLIN DR GREENWOOD, IN, 46142

Noreen Rydzewski

Facility Representative - Printed Name

Facility Representative - Signature

Fuel Dispensers

Fuel Dispenser - Dispenser Number: Dispenser 11/12	
Fuel Dispensing Equipment	
Nozzle spout is tight, round and has no cracks or excessive wear?	Yes
Automatic shutoff hole is open and in good condition?	Yes
Nozzle hold-open latch is straight, moves freely, and return spring operates properly?	Yes
Nozzle body and scuff guard are clean and in good condition with easy to read warning lables?	Yes
Nozzle valve stem is clean and dry?	Yes
Nozzle/hose connection is clean and dry?	Yes
Swivel fitting is clean, dry, and moves easily? (If present)	Yes
Hose is in good condition with no cuts, cracks, bulges, blisters, flat spots, kinks, or worn spots?	Yes
Dispenser/hose connection is clean and dry?	Yes
Breakaway is clean and dry?	Yes
Whip hose is in good condition with no cuts, cracks, or blisters? Fittings at the end of whip hose are clean and dry?	Yes
Check stamped date on nozzle, swivel, and breakaway. "Remove-by" date on nozzle, swivel, and breakaway has not been exceeded?	Yes
Island or pavement around the dispenser shows no sign of recent spills or leaks?	Yes
Correct pricing for each product and price displays are easy to read?	Yes

Fuel Dispenser - Dispenser Number: Dispenser 1/2	
Fuel Dispensing Equipment	
Nozzle spout is tight, round and has no cracks or excessive wear?	Yes
Automatic shutoff hole is open and in good condition?	Yes
Nozzle hold-open latch is straight, moves freely, and return spring operates properly?	Yes
Nozzle body and scuff guard are clean and in good condition with easy to read warning lables?	Yes
Nozzle valve stem is clean and dry?	Yes
Nozzle/hose connection is clean and dry?	Yes
Swivel fitting is clean, dry, and moves easily? (If present)	Yes
Hose is in good condition with no cuts, cracks, bulges, blisters, flat spots, kinks, or worn spots?	Yes
Dispenser/hose connection is clean and dry?	Yes
Breakaway is clean and dry?	Yes
Whip hose is in good condition with no cuts, cracks, or blisters? Fittings at the end of whip hose are clean and dry?	Yes
Check stamped date on nozzle, swivel, and breakaway. "Remove-by" date on nozzle, swivel, and breakaway has not been exceeded?	Yes
Island or pavement around the dispenser shows no sign of recent spills or leaks?	Yes
Correct pricing for each product and price displays are easy to read?	Yes

Fuel Dispenser - Dispenser Number: Dispenser 13**Fuel Dispensing Equipment**

Nozzle spout is tight, round and has no cracks or excessive wear?	Yes
Automatic shutoff hole is open and in good condition?	Yes
Nozzle hold-open latch is straight, moves freely, and return spring operates properly?	Yes
Nozzle body and scuff guard are clean and in good condition with easy to read warning lables?	Yes
Nozzle valve stem is clean and dry?	Yes
Nozzle/hose connection is clean and dry?	Yes
Swivel fitting is clean, dry, and moves easily? (If present)	Yes
Hose is in good condition with no cuts, cracks, bulges, blisters, flat spots, kinks, or worn spots?	Yes
Dispenser/hose connection is clean and dry?	Yes
Breakaway is clean and dry?	Yes
Whip hose is in good condition with no cuts, cracks, or blisters? Fittings at the end of whip hose are clean and dry?	Yes
Check stamped date on nozzle, swivel, and breakaway. "Remove-by" date on nozzle, swivel, and breakaway has not been exceeded?	Yes
Island or pavement around the dispenser shows no sign of recent spills or leaks?	Yes
Correct pricing for each product and price displays are easy to read?	Yes

Fuel Dispenser - Dispenser Number: Dispenser 3/4**Fuel Dispensing Equipment**

Nozzle spout is tight, round and has no cracks or excessive wear?	Yes
Automatic shutoff hole is open and in good condition?	Yes
Nozzle hold-open latch is straight, moves freely, and return spring operates properly?	Yes
Nozzle body and scuff guard are clean and in good condition with easy to read warning lables?	Yes
Nozzle valve stem is clean and dry?	Yes
Nozzle/hose connection is clean and dry?	Yes
Swivel fitting is clean, dry, and moves easily? (If present)	Yes
Hose is in good condition with no cuts, cracks, bulges, blisters, flat spots, kinks, or worn spots?	Yes
Dispenser/hose connection is clean and dry?	Yes
Breakaway is clean and dry?	Yes
Whip hose is in good condition with no cuts, cracks, or blisters? Fittings at the end of whip hose are clean and dry?	Yes
Check stamped date on nozzle, swivel, and breakaway. "Remove-by" date on nozzle, swivel, and breakaway has not been exceeded?	Yes
Island or pavement around the dispenser shows no sign of recent spills or leaks?	Yes
Correct pricing for each product and price displays are easy to read?	Yes

Fuel Dispenser - Dispenser Number: Dispenser 5/6**Fuel Dispensing Equipment**

Fuel Dispenser - Dispenser Number: Dispenser 5/6

Nozzle spout is tight, round and has no cracks or excessive wear?	Yes
Automatic shutoff hole is open and in good condition?	Yes
Nozzle hold-open latch is straight, moves freely, and return spring operates properly?	Yes
Nozzle body and scuff guard are clean and in good condition with easy to read warning lables?	Yes
Nozzle valve stem is clean and dry?	Yes
Nozzle/hose connection is clean and dry?	Yes
Swivel fitting is clean, dry, and moves easily? (If present)	Yes
Hose is in good condition with no cuts, cracks, bulges, blisters, flat spots, kinks, or worn spots?	Yes
Dispenser/hose connection is clean and dry?	Yes
Breakaway is clean and dry?	Yes
Whip hose is in good condition with no cuts, cracks, or blisters? Fittings at the end of whip hose are clean and dry?	Yes
Check stamped date on nozzle, swivel, and breakaway. "Remove-by" date on nozzle, swivel, and breakaway has not been exceeded?	Yes
Island or pavement around the dispenser shows no sign of recent spills or leaks?	Yes
Correct pricing for each product and price displays are easy to read?	Yes

E85 Dispenser

Is the whip hose E85 compatible? (Marked with yellow stripe & "E85")	Yes
Is the fuel hose E85 compatible? (Marked with yellow stripe & "E85")	Yes
Is the breakaway E85 compatible?	Yes
Is the swivel E85 compatible?	Yes
Is the nozzle E85 compatible?	Yes

Fuel Dispenser - Dispenser Number: Dispenser 7/8**Fuel Dispensing Equipment**

Nozzle spout is tight, round and has no cracks or excessive wear?	Yes
Automatic shutoff hole is open and in good condition?	Yes
Nozzle hold-open latch is straight, moves freely, and return spring operates properly?	Yes
Nozzle body and scuff guard are clean and in good condition with easy to read warning lables?	Yes
Nozzle valve stem is clean and dry?	Yes
Nozzle/hose connection is clean and dry?	Yes
Swivel fitting is clean, dry, and moves easily? (If present)	Yes
Hose is in good condition with no cuts, cracks, bulges, blisters, flat spots, kinks, or worn spots?	Yes
Dispenser/hose connection is clean and dry?	Yes
Breakaway is clean and dry?	Yes
Whip hose is in good condition with no cuts, cracks, or blisters? Fittings at the end of whip hose are clean and dry?	Yes

Fuel Dispenser - Dispenser Number: Dispenser 7/8

Check stamped date on nozzle, swivel, and breakaway. "Remove-by" date on nozzle, swivel, and breakaway has not been exceeded?	Yes
Island or pavement around the dispenser shows no sign of recent spills or leaks?	Yes
Correct pricing for each product and price displays are easy to read?	Yes

Fuel Dispenser - Dispenser Number: Dispenser 9/10

Fuel Dispensing Equipment	
Nozzle spout is tight, round and has no cracks or excessive wear?	Yes
Automatic shutoff hole is open and in good condition?	Yes
Nozzle hold-open latch is straight, moves freely, and return spring operates properly?	Yes
Nozzle body and scuff guard are clean and in good condition with easy to read warning lables?	Yes
Nozzle valve stem is clean and dry?	Yes
Nozzle/hose connection is clean and dry?	Yes
Swivel fitting is clean, dry, and moves easily? (If present)	Yes
Hose is in good condition with no cuts, cracks, bulges, blisters, flat spots, kinks, or worn spots?	Yes
Dispenser/hose connection is clean and dry?	Yes
Breakaway is clean and dry?	Yes
Whip hose is in good condition with no cuts, cracks, or blisters? Fittings at the end of whip hose are clean and dry?	Yes
Check stamped date on nozzle, swivel, and breakaway. "Remove-by" date on nozzle, swivel, and breakaway has not been exceeded?	Yes
Island or pavement around the dispenser shows no sign of recent spills or leaks?	Yes
Correct pricing for each product and price displays are easy to read?	Yes

Monitoring Equipment**Monitoring Equipment - Location: Office**

General	
Veeder-Root	
Veeder-Root system is showing no alarms?	Yes

USTs**UST - Tank ID: T1: Gasoline**

Fill Port	
Spill Bucket	
Spill bucket is dry and free of debris?	Yes
Stage I Vapor Recovery Port	
Spill Bucket	

UST - Tank ID: T1: Gasoline	
Spill bucket is dry and free of debris?	Yes

UST - Tank ID: T2: Gasoline	
Fill Port	
Spill Bucket	
Spill bucket is dry and free of debris?	Yes
Stage I Vapor Recovery Port	
Spill Bucket	
Spill bucket is dry and free of debris?	Yes

UST - Tank ID: T3: E-85	
Fill Port	
Spill Bucket	
Spill bucket is dry and free of debris?	Yes
Stage I Vapor Recovery Port	
Spill Bucket	
Spill bucket is dry and free of debris?	Yes

UST - Tank ID: T4: Diesel 8k	
Fill Port	
Spill Bucket	
Spill bucket is dry and free of debris?	Yes
Stage I Vapor Recovery Port	
Spill Bucket	
Spill bucket is dry and free of debris?	Yes

UST - Tank ID: T5: Kerosene 4k	
Fill Port	
Spill Bucket	
Spill bucket is dry and free of debris?	Yes
Stage I Vapor Recovery Port	
Spill Bucket	
Spill bucket is dry and free of debris?	Yes

General

Petroleum Contact Water and Blue Plastic Drums Accessible	
Within the dumpster enclosure, path to black metal Petroleum Contact Water drum(s) and Blue plastic drum is clear?	Yes



Prepared By
GAS TL 132

Facility Details
Meijer
132 - MEIJER STORES INC 132
150 S MARLIN DR
GREENWOOD, IN 46142

State ID#:

Action Item Occurrences

Equipment	Description
-----------	-------------



Prepared By
GAS TL 132

Facility Details
Meijer
132 - MEIJER STORES INC 132
150 S MARLIN DR
GREENWOOD, IN 46142

State ID#:

Attachment Summary

Photo	Description
-------	-------------



Prepared By
GAS TL 132

Facility Details

Meijer
132 - MEIJER STORES INC 132
150 S MARLIN DR
GREENWOOD, IN 46142

State ID#:

Weekly Dispenser Inspection Checklist

Completed October 22, 2023

Owner Details	Facility Details
Meijer 2929 Walker Ave NW Grand Rapids, MI 49544 6164536711	132 - MEIJER STORES INC 132 Main System 150 S MARLIN DR GREENWOOD, IN, 46142

Noreen Rydzewski

Facility Representative - Printed Name

Facility Representative - Signature

Fuel Dispensers

Fuel Dispenser - Dispenser Number: Dispenser 11/12	
Fuel Dispensing Equipment	
Nozzle spout is tight, round and has no cracks or excessive wear?	Yes
Automatic shutoff hole is open and in good condition?	Yes
Nozzle hold-open latch is straight, moves freely, and return spring operates properly?	Yes
Nozzle body and scuff guard are clean and in good condition with easy to read warning lables?	Yes
Nozzle valve stem is clean and dry?	Yes
Nozzle/hose connection is clean and dry?	Yes
Swivel fitting is clean, dry, and moves easily? (If present)	Yes
Hose is in good condition with no cuts, cracks, bulges, blisters, flat spots, kinks, or worn spots?	Yes
Dispenser/hose connection is clean and dry?	Yes
Breakaway is clean and dry?	Yes
Whip hose is in good condition with no cuts, cracks, or blisters? Fittings at the end of whip hose are clean and dry?	Yes
Check stamped date on nozzle, swivel, and breakaway. "Remove-by" date on nozzle, swivel, and breakaway has not been exceeded?	Yes
Island or pavement around the dispenser shows no sign of recent spills or leaks?	Yes
Correct pricing for each product and price displays are easy to read?	Yes

Fuel Dispenser - Dispenser Number: Dispenser 1/2	
Fuel Dispensing Equipment	
Nozzle spout is tight, round and has no cracks or excessive wear?	Yes
Automatic shutoff hole is open and in good condition?	Yes
Nozzle hold-open latch is straight, moves freely, and return spring operates properly?	Yes
Nozzle body and scuff guard are clean and in good condition with easy to read warning lables?	Yes
Nozzle valve stem is clean and dry?	Yes
Nozzle/hose connection is clean and dry?	Yes
Swivel fitting is clean, dry, and moves easily? (If present)	Yes
Hose is in good condition with no cuts, cracks, bulges, blisters, flat spots, kinks, or worn spots?	Yes
Dispenser/hose connection is clean and dry?	Yes
Breakaway is clean and dry?	Yes
Whip hose is in good condition with no cuts, cracks, or blisters? Fittings at the end of whip hose are clean and dry?	Yes
Check stamped date on nozzle, swivel, and breakaway. "Remove-by" date on nozzle, swivel, and breakaway has not been exceeded?	Yes
Island or pavement around the dispenser shows no sign of recent spills or leaks?	Yes
Correct pricing for each product and price displays are easy to read?	Yes

Fuel Dispenser - Dispenser Number: Dispenser 13**Fuel Dispensing Equipment**

Nozzle spout is tight, round and has no cracks or excessive wear?	Yes
Automatic shutoff hole is open and in good condition?	Yes
Nozzle hold-open latch is straight, moves freely, and return spring operates properly?	Yes
Nozzle body and scuff guard are clean and in good condition with easy to read warning lables?	Yes
Nozzle valve stem is clean and dry?	Yes
Nozzle/hose connection is clean and dry?	Yes
Swivel fitting is clean, dry, and moves easily? (If present)	Yes
Hose is in good condition with no cuts, cracks, bulges, blisters, flat spots, kinks, or worn spots?	Yes
Dispenser/hose connection is clean and dry?	Yes
Breakaway is clean and dry?	Yes
Whip hose is in good condition with no cuts, cracks, or blisters? Fittings at the end of whip hose are clean and dry?	Yes
Check stamped date on nozzle, swivel, and breakaway. "Remove-by" date on nozzle, swivel, and breakaway has not been exceeded?	Yes
Island or pavement around the dispenser shows no sign of recent spills or leaks?	Yes
Correct pricing for each product and price displays are easy to read?	Yes

Fuel Dispenser - Dispenser Number: Dispenser 3/4**Fuel Dispensing Equipment**

Nozzle spout is tight, round and has no cracks or excessive wear?	Yes
Automatic shutoff hole is open and in good condition?	Yes
Nozzle hold-open latch is straight, moves freely, and return spring operates properly?	Yes
Nozzle body and scuff guard are clean and in good condition with easy to read warning lables?	Yes
Nozzle valve stem is clean and dry?	Yes
Nozzle/hose connection is clean and dry?	Yes
Swivel fitting is clean, dry, and moves easily? (If present)	Yes
Hose is in good condition with no cuts, cracks, bulges, blisters, flat spots, kinks, or worn spots?	Yes
Dispenser/hose connection is clean and dry?	Yes
Breakaway is clean and dry?	Yes
Whip hose is in good condition with no cuts, cracks, or blisters? Fittings at the end of whip hose are clean and dry?	Yes
Check stamped date on nozzle, swivel, and breakaway. "Remove-by" date on nozzle, swivel, and breakaway has not been exceeded?	Yes
Island or pavement around the dispenser shows no sign of recent spills or leaks?	Yes
Correct pricing for each product and price displays are easy to read?	Yes

Fuel Dispenser - Dispenser Number: Dispenser 5/6**Fuel Dispensing Equipment**

Fuel Dispenser - Dispenser Number: Dispenser 5/6

Nozzle spout is tight, round and has no cracks or excessive wear?	Yes
Automatic shutoff hole is open and in good condition?	Yes
Nozzle hold-open latch is straight, moves freely, and return spring operates properly?	Yes
Nozzle body and scuff guard are clean and in good condition with easy to read warning lables?	Yes
Nozzle valve stem is clean and dry?	Yes
Nozzle/hose connection is clean and dry?	Yes
Swivel fitting is clean, dry, and moves easily? (If present)	Yes
Hose is in good condition with no cuts, cracks, bulges, blisters, flat spots, kinks, or worn spots?	Yes
Dispenser/hose connection is clean and dry?	Yes
Breakaway is clean and dry?	Yes
Whip hose is in good condition with no cuts, cracks, or blisters? Fittings at the end of whip hose are clean and dry?	Yes
Check stamped date on nozzle, swivel, and breakaway. "Remove-by" date on nozzle, swivel, and breakaway has not been exceeded?	Yes
Island or pavement around the dispenser shows no sign of recent spills or leaks?	Yes
Correct pricing for each product and price displays are easy to read?	Yes

E85 Dispenser

Is the whip hose E85 compatible? (Marked with yellow stripe & "E85")	Yes
Is the fuel hose E85 compatible? (Marked with yellow stripe & "E85")	Yes
Is the breakaway E85 compatible?	Yes
Is the swivel E85 compatible?	Yes
Is the nozzle E85 compatible?	Yes

Fuel Dispenser - Dispenser Number: Dispenser 7/8**Fuel Dispensing Equipment**

Nozzle spout is tight, round and has no cracks or excessive wear?	Yes
Automatic shutoff hole is open and in good condition?	Yes
Nozzle hold-open latch is straight, moves freely, and return spring operates properly?	Yes
Nozzle body and scuff guard are clean and in good condition with easy to read warning lables?	Yes
Nozzle valve stem is clean and dry?	Yes
Nozzle/hose connection is clean and dry?	Yes
Swivel fitting is clean, dry, and moves easily? (If present)	Yes
Hose is in good condition with no cuts, cracks, bulges, blisters, flat spots, kinks, or worn spots?	Yes
Dispenser/hose connection is clean and dry?	Yes
Breakaway is clean and dry?	Yes
Whip hose is in good condition with no cuts, cracks, or blisters? Fittings at the end of whip hose are clean and dry?	Yes

Fuel Dispenser - Dispenser Number: Dispenser 7/8

Check stamped date on nozzle, swivel, and breakaway. "Remove-by" date on nozzle, swivel, and breakaway has not been exceeded?	Yes
Island or pavement around the dispenser shows no sign of recent spills or leaks?	Yes
Correct pricing for each product and price displays are easy to read?	Yes

Fuel Dispenser - Dispenser Number: Dispenser 9/10

Fuel Dispensing Equipment	
Nozzle spout is tight, round and has no cracks or excessive wear?	Yes
Automatic shutoff hole is open and in good condition?	Yes
Nozzle hold-open latch is straight, moves freely, and return spring operates properly?	Yes
Nozzle body and scuff guard are clean and in good condition with easy to read warning lables?	Yes
Nozzle valve stem is clean and dry?	Yes
Nozzle/hose connection is clean and dry?	Yes
Swivel fitting is clean, dry, and moves easily? (If present)	Yes
Hose is in good condition with no cuts, cracks, bulges, blisters, flat spots, kinks, or worn spots?	Yes
Dispenser/hose connection is clean and dry?	Yes
Breakaway is clean and dry?	Yes
Whip hose is in good condition with no cuts, cracks, or blisters? Fittings at the end of whip hose are clean and dry?	Yes
Check stamped date on nozzle, swivel, and breakaway. "Remove-by" date on nozzle, swivel, and breakaway has not been exceeded?	Yes
Island or pavement around the dispenser shows no sign of recent spills or leaks?	Yes
Correct pricing for each product and price displays are easy to read?	Yes

Monitoring Equipment**Monitoring Equipment - Location: Office**

General	
Veeder-Root	
Veeder-Root system is showing no alarms?	Yes

USTs**UST - Tank ID: T1: Gasoline**

Fill Port	
Spill Bucket	
Spill bucket is dry and free of debris?	Yes
Stage I Vapor Recovery Port	
Spill Bucket	

UST - Tank ID: T1: Gasoline

Spill bucket is dry and free of debris?

Yes

UST - Tank ID: T2: Gasoline**Fill Port****Spill Bucket**

Spill bucket is dry and free of debris?

Yes

Stage I Vapor Recovery Port**Spill Bucket**

Spill bucket is dry and free of debris?

Yes

UST - Tank ID: T3: E-85**Fill Port****Spill Bucket**

Spill bucket is dry and free of debris?

Yes

Stage I Vapor Recovery Port**Spill Bucket**

Spill bucket is dry and free of debris?

Yes

UST - Tank ID: T4: Diesel 8k**Fill Port****Spill Bucket**

Spill bucket is dry and free of debris?

Yes

Stage I Vapor Recovery Port**Spill Bucket**

Spill bucket is dry and free of debris?

Yes

UST - Tank ID: T5: Kerosene 4k**Fill Port****Spill Bucket**

Spill bucket is dry and free of debris?

Yes

Stage I Vapor Recovery Port**Spill Bucket**

Spill bucket is dry and free of debris?

Yes

General**Petroleum Contact Water and Blue Plastic Drums Accessible**

Within the dumpster enclosure, path to black metal Petroleum Contact Water drum(s) and Blue plastic drum is clear?

Yes



Prepared By
GAS TL 132

Facility Details
Meijer
132 - MEIJER STORES INC 132
150 S MARLIN DR
GREENWOOD, IN 46142

State ID#:

Action Item Occurrences

Equipment	Description
-----------	-------------



Prepared By
GAS TL 132

Facility Details
Meijer
132 - MEIJER STORES INC 132
150 S MARLIN DR
GREENWOOD, IN 46142

State ID#:

Attachment Summary

Photo	Description
-------	-------------



Prepared By
GAS TL 132

Facility Details

Meijer
132 - MEIJER STORES INC 132
150 S MARLIN DR
GREENWOOD, IN 46142

State ID#:

Weekly Dispenser Inspection Checklist

Completed October 15, 2023

Owner Details	Facility Details
Meijer 2929 Walker Ave NW Grand Rapids, MI 49544 6164536711	132 - MEIJER STORES INC 132 Main System 150 S MARLIN DR GREENWOOD, IN, 46142

Noreen rydzewski

Facility Representative - Printed Name

Facility Representative - Signature

Fuel Dispensers

Fuel Dispenser - Dispenser Number: Dispenser 11/12	
Fuel Dispensing Equipment	
Nozzle spout is tight, round and has no cracks or excessive wear?	Yes
Automatic shutoff hole is open and in good condition?	Yes
Nozzle hold-open latch is straight, moves freely, and return spring operates properly?	Yes
Nozzle body and scuff guard are clean and in good condition with easy to read warning lables?	Yes
Nozzle valve stem is clean and dry?	Yes
Nozzle/hose connection is clean and dry?	Yes
Swivel fitting is clean, dry, and moves easily? (If present)	Yes
Hose is in good condition with no cuts, cracks, bulges, blisters, flat spots, kinks, or worn spots?	Yes
Dispenser/hose connection is clean and dry?	Yes
Breakaway is clean and dry?	Yes
Whip hose is in good condition with no cuts, cracks, or blisters? Fittings at the end of whip hose are clean and dry?	Yes
Check stamped date on nozzle, swivel, and breakaway. "Remove-by" date on nozzle, swivel, and breakaway has not been exceeded?	Yes
Island or pavement around the dispenser shows no sign of recent spills or leaks?	Yes
Correct pricing for each product and price displays are easy to read?	Yes

Fuel Dispenser - Dispenser Number: Dispenser 1/2	
Fuel Dispensing Equipment	
Nozzle spout is tight, round and has no cracks or excessive wear?	Yes
Automatic shutoff hole is open and in good condition?	Yes
Nozzle hold-open latch is straight, moves freely, and return spring operates properly?	Yes
Nozzle body and scuff guard are clean and in good condition with easy to read warning lables?	Yes
Nozzle valve stem is clean and dry?	Yes
Nozzle/hose connection is clean and dry?	Yes
Swivel fitting is clean, dry, and moves easily? (If present)	Yes
Hose is in good condition with no cuts, cracks, bulges, blisters, flat spots, kinks, or worn spots?	Yes
Dispenser/hose connection is clean and dry?	Yes
Breakaway is clean and dry?	Yes
Whip hose is in good condition with no cuts, cracks, or blisters? Fittings at the end of whip hose are clean and dry?	Yes
Check stamped date on nozzle, swivel, and breakaway. "Remove-by" date on nozzle, swivel, and breakaway has not been exceeded?	Yes
Island or pavement around the dispenser shows no sign of recent spills or leaks?	Yes
Correct pricing for each product and price displays are easy to read?	Yes

Fuel Dispenser - Dispenser Number: Dispenser 13**Fuel Dispensing Equipment**

Nozzle spout is tight, round and has no cracks or excessive wear?	Yes
Automatic shutoff hole is open and in good condition?	Yes
Nozzle hold-open latch is straight, moves freely, and return spring operates properly?	Yes
Nozzle body and scuff guard are clean and in good condition with easy to read warning lables?	Yes
Nozzle valve stem is clean and dry?	Yes
Nozzle/hose connection is clean and dry?	Yes
Swivel fitting is clean, dry, and moves easily? (If present)	Yes
Hose is in good condition with no cuts, cracks, bulges, blisters, flat spots, kinks, or worn spots?	Yes
Dispenser/hose connection is clean and dry?	Yes
Breakaway is clean and dry?	Yes
Whip hose is in good condition with no cuts, cracks, or blisters? Fittings at the end of whip hose are clean and dry?	Yes
Check stamped date on nozzle, swivel, and breakaway. "Remove-by" date on nozzle, swivel, and breakaway has not been exceeded?	Yes
Island or pavement around the dispenser shows no sign of recent spills or leaks?	Yes
Correct pricing for each product and price displays are easy to read?	Yes

Fuel Dispenser - Dispenser Number: Dispenser 3/4**Fuel Dispensing Equipment**

Nozzle spout is tight, round and has no cracks or excessive wear?	Yes
Automatic shutoff hole is open and in good condition?	Yes
Nozzle hold-open latch is straight, moves freely, and return spring operates properly?	Yes
Nozzle body and scuff guard are clean and in good condition with easy to read warning lables?	Yes
Nozzle valve stem is clean and dry?	Yes
Nozzle/hose connection is clean and dry?	Yes
Swivel fitting is clean, dry, and moves easily? (If present)	Yes
Hose is in good condition with no cuts, cracks, bulges, blisters, flat spots, kinks, or worn spots?	Yes
Dispenser/hose connection is clean and dry?	Yes
Breakaway is clean and dry?	Yes
Whip hose is in good condition with no cuts, cracks, or blisters? Fittings at the end of whip hose are clean and dry?	Yes
Check stamped date on nozzle, swivel, and breakaway. "Remove-by" date on nozzle, swivel, and breakaway has not been exceeded?	Yes
Island or pavement around the dispenser shows no sign of recent spills or leaks?	Yes
Correct pricing for each product and price displays are easy to read?	Yes

Fuel Dispenser - Dispenser Number: Dispenser 5/6**Fuel Dispensing Equipment**

Fuel Dispenser - Dispenser Number: Dispenser 5/6

Nozzle spout is tight, round and has no cracks or excessive wear?	Yes
Automatic shutoff hole is open and in good condition?	Yes
Nozzle hold-open latch is straight, moves freely, and return spring operates properly?	Yes
Nozzle body and scuff guard are clean and in good condition with easy to read warning lables?	Yes
Nozzle valve stem is clean and dry?	Yes
Nozzle/hose connection is clean and dry?	Yes
Swivel fitting is clean, dry, and moves easily? (If present)	Yes
Hose is in good condition with no cuts, cracks, bulges, blisters, flat spots, kinks, or worn spots?	Yes
Dispenser/hose connection is clean and dry?	Yes
Breakaway is clean and dry?	Yes
Whip hose is in good condition with no cuts, cracks, or blisters? Fittings at the end of whip hose are clean and dry?	Yes
Check stamped date on nozzle, swivel, and breakaway. "Remove-by" date on nozzle, swivel, and breakaway has not been exceeded?	Yes
Island or pavement around the dispenser shows no sign of recent spills or leaks?	Yes
Correct pricing for each product and price displays are easy to read?	Yes

E85 Dispenser

Is the whip hose E85 compatible? (Marked with yellow stripe & "E85")	Yes
Is the fuel hose E85 compatible? (Marked with yellow stripe & "E85")	Yes
Is the breakaway E85 compatible?	Yes
Is the swivel E85 compatible?	Yes
Is the nozzle E85 compatible?	Yes

Fuel Dispenser - Dispenser Number: Dispenser 7/8**Fuel Dispensing Equipment**

Nozzle spout is tight, round and has no cracks or excessive wear?	Yes
Automatic shutoff hole is open and in good condition?	Yes
Nozzle hold-open latch is straight, moves freely, and return spring operates properly?	Yes
Nozzle body and scuff guard are clean and in good condition with easy to read warning lables?	Yes
Nozzle valve stem is clean and dry?	Yes
Nozzle/hose connection is clean and dry?	Yes
Swivel fitting is clean, dry, and moves easily? (If present)	Yes
Hose is in good condition with no cuts, cracks, bulges, blisters, flat spots, kinks, or worn spots?	Yes
Dispenser/hose connection is clean and dry?	Yes
Breakaway is clean and dry?	Yes
Whip hose is in good condition with no cuts, cracks, or blisters? Fittings at the end of whip hose are clean and dry?	Yes

Fuel Dispenser - Dispenser Number: Dispenser 7/8

Check stamped date on nozzle, swivel, and breakaway. "Remove-by" date on nozzle, swivel, and breakaway has not been exceeded?	Yes
Island or pavement around the dispenser shows no sign of recent spills or leaks?	Yes
Correct pricing for each product and price displays are easy to read?	Yes

Fuel Dispenser - Dispenser Number: Dispenser 9/10

Fuel Dispensing Equipment	
Nozzle spout is tight, round and has no cracks or excessive wear?	Yes
Automatic shutoff hole is open and in good condition?	Yes
Nozzle hold-open latch is straight, moves freely, and return spring operates properly?	Yes
Nozzle body and scuff guard are clean and in good condition with easy to read warning lables?	Yes
Nozzle valve stem is clean and dry?	Yes
Nozzle/hose connection is clean and dry?	Yes
Swivel fitting is clean, dry, and moves easily? (If present)	Yes
Hose is in good condition with no cuts, cracks, bulges, blisters, flat spots, kinks, or worn spots?	Yes
Dispenser/hose connection is clean and dry?	Yes
Breakaway is clean and dry?	Yes
Whip hose is in good condition with no cuts, cracks, or blisters? Fittings at the end of whip hose are clean and dry?	Yes
Check stamped date on nozzle, swivel, and breakaway. "Remove-by" date on nozzle, swivel, and breakaway has not been exceeded?	Yes
Island or pavement around the dispenser shows no sign of recent spills or leaks?	Yes
Correct pricing for each product and price displays are easy to read?	Yes

Monitoring Equipment**Monitoring Equipment - Location: Office**

General	
Veeder-Root	
Veeder-Root system is showing no alarms?	Yes

USTs**UST - Tank ID: T1: Gasoline**

Fill Port	
Spill Bucket	
Spill bucket is dry and free of debris?	Yes
Stage I Vapor Recovery Port	
Spill Bucket	

UST - Tank ID: T1: Gasoline

Spill bucket is dry and free of debris?

Yes

UST - Tank ID: T2: Gasoline**Fill Port****Spill Bucket**

Spill bucket is dry and free of debris?

Yes

Stage I Vapor Recovery Port**Spill Bucket**

Spill bucket is dry and free of debris?

Yes

UST - Tank ID: T3: E-85**Fill Port****Spill Bucket**

Spill bucket is dry and free of debris?

Yes

Stage I Vapor Recovery Port**Spill Bucket**

Spill bucket is dry and free of debris?

Yes

UST - Tank ID: T4: Diesel 8k**Fill Port****Spill Bucket**

Spill bucket is dry and free of debris?

Yes

Stage I Vapor Recovery Port**Spill Bucket**

Spill bucket is dry and free of debris?

Yes

UST - Tank ID: T5: Kerosene 4k**Fill Port****Spill Bucket**

Spill bucket is dry and free of debris?

Yes

Stage I Vapor Recovery Port**Spill Bucket**

Spill bucket is dry and free of debris?

Yes

General**Petroleum Contact Water and Blue Plastic Drums Accessible**

Within the dumpster enclosure, path to black metal Petroleum Contact Water drum(s) and Blue plastic drum is clear?

Yes



Prepared By
GAS TL 132

Facility Details
Meijer
132 - MEIJER STORES INC 132
150 S MARLIN DR
GREENWOOD, IN 46142

State ID#:

Action Item Occurrences

Equipment	Description
-----------	-------------



Prepared By
GAS TL 132

Facility Details
Meijer
132 - MEIJER STORES INC 132
150 S MARLIN DR
GREENWOOD, IN 46142

State ID#:

Attachment Summary

Photo	Description
-------	-------------



Prepared By
GAS TL 132

Facility Details

Meijer
132 - MEIJER STORES INC 132
150 S MARLIN DR
GREENWOOD, IN 46142

State ID#:

Weekly Dispenser Inspection Checklist

Completed October 8, 2023

Owner Details	Facility Details
Meijer 2929 Walker Ave NW Grand Rapids, MI 49544 6164536711	132 - MEIJER STORES INC 132 Main System 150 S MARLIN DR GREENWOOD, IN, 46142

Noreen Rydzewski

Facility Representative - Printed Name

Facility Representative - Signature

Fuel Dispensers

Fuel Dispenser - Dispenser Number: Dispenser 11/12	
Fuel Dispensing Equipment	
Nozzle spout is tight, round and has no cracks or excessive wear?	Yes
Automatic shutoff hole is open and in good condition?	Yes
Nozzle hold-open latch is straight, moves freely, and return spring operates properly?	Yes
Nozzle body and scuff guard are clean and in good condition with easy to read warning lables?	Yes
Nozzle valve stem is clean and dry?	Yes
Nozzle/hose connection is clean and dry?	Yes
Swivel fitting is clean, dry, and moves easily? (If present)	Yes
Hose is in good condition with no cuts, cracks, bulges, blisters, flat spots, kinks, or worn spots?	Yes
Dispenser/hose connection is clean and dry?	Yes
Breakaway is clean and dry?	Yes
Whip hose is in good condition with no cuts, cracks, or blisters? Fittings at the end of whip hose are clean and dry?	Yes
Check stamped date on nozzle, swivel, and breakaway. "Remove-by" date on nozzle, swivel, and breakaway has not been exceeded?	Yes
Island or pavement around the dispenser shows no sign of recent spills or leaks?	Yes
Correct pricing for each product and price displays are easy to read?	Yes

Fuel Dispenser - Dispenser Number: Dispenser 1/2	
Fuel Dispensing Equipment	
Nozzle spout is tight, round and has no cracks or excessive wear?	Yes
Automatic shutoff hole is open and in good condition?	Yes
Nozzle hold-open latch is straight, moves freely, and return spring operates properly?	Yes
Nozzle body and scuff guard are clean and in good condition with easy to read warning lables?	Yes
Nozzle valve stem is clean and dry?	Yes
Nozzle/hose connection is clean and dry?	Yes
Swivel fitting is clean, dry, and moves easily? (If present)	Yes
Hose is in good condition with no cuts, cracks, bulges, blisters, flat spots, kinks, or worn spots?	Yes
Dispenser/hose connection is clean and dry?	Yes
Breakaway is clean and dry?	Yes
Whip hose is in good condition with no cuts, cracks, or blisters? Fittings at the end of whip hose are clean and dry?	Yes
Check stamped date on nozzle, swivel, and breakaway. "Remove-by" date on nozzle, swivel, and breakaway has not been exceeded?	Yes
Island or pavement around the dispenser shows no sign of recent spills or leaks?	Yes
Correct pricing for each product and price displays are easy to read?	Yes

Fuel Dispenser - Dispenser Number: Dispenser 13**Fuel Dispensing Equipment**

Nozzle spout is tight, round and has no cracks or excessive wear?	Yes
Automatic shutoff hole is open and in good condition?	Yes
Nozzle hold-open latch is straight, moves freely, and return spring operates properly?	Yes
Nozzle body and scuff guard are clean and in good condition with easy to read warning lables?	Yes
Nozzle valve stem is clean and dry?	Yes
Nozzle/hose connection is clean and dry?	Yes
Swivel fitting is clean, dry, and moves easily? (If present)	Yes
Hose is in good condition with no cuts, cracks, bulges, blisters, flat spots, kinks, or worn spots?	Yes
Dispenser/hose connection is clean and dry?	Yes
Breakaway is clean and dry?	Yes
Whip hose is in good condition with no cuts, cracks, or blisters? Fittings at the end of whip hose are clean and dry?	Yes
Check stamped date on nozzle, swivel, and breakaway. "Remove-by" date on nozzle, swivel, and breakaway has not been exceeded?	Yes
Island or pavement around the dispenser shows no sign of recent spills or leaks?	Yes
Correct pricing for each product and price displays are easy to read?	Yes

Fuel Dispenser - Dispenser Number: Dispenser 3/4**Fuel Dispensing Equipment**

Nozzle spout is tight, round and has no cracks or excessive wear?	Yes
Automatic shutoff hole is open and in good condition?	Yes
Nozzle hold-open latch is straight, moves freely, and return spring operates properly?	Yes
Nozzle body and scuff guard are clean and in good condition with easy to read warning lables?	Yes
Nozzle valve stem is clean and dry?	Yes
Nozzle/hose connection is clean and dry?	Yes
Swivel fitting is clean, dry, and moves easily? (If present)	Yes
Hose is in good condition with no cuts, cracks, bulges, blisters, flat spots, kinks, or worn spots?	Yes
Dispenser/hose connection is clean and dry?	Yes
Breakaway is clean and dry?	Yes
Whip hose is in good condition with no cuts, cracks, or blisters? Fittings at the end of whip hose are clean and dry?	Yes
Check stamped date on nozzle, swivel, and breakaway. "Remove-by" date on nozzle, swivel, and breakaway has not been exceeded?	Yes
Island or pavement around the dispenser shows no sign of recent spills or leaks?	Yes
Correct pricing for each product and price displays are easy to read?	Yes

Fuel Dispenser - Dispenser Number: Dispenser 5/6**Fuel Dispensing Equipment**

Fuel Dispenser - Dispenser Number: Dispenser 5/6

Nozzle spout is tight, round and has no cracks or excessive wear?	Yes
Automatic shutoff hole is open and in good condition?	Yes
Nozzle hold-open latch is straight, moves freely, and return spring operates properly?	Yes
Nozzle body and scuff guard are clean and in good condition with easy to read warning lables?	Yes
Nozzle valve stem is clean and dry?	Yes
Nozzle/hose connection is clean and dry?	Yes
Swivel fitting is clean, dry, and moves easily? (If present)	Yes
Hose is in good condition with no cuts, cracks, bulges, blisters, flat spots, kinks, or worn spots?	Yes
Dispenser/hose connection is clean and dry?	Yes
Breakaway is clean and dry?	Yes
Whip hose is in good condition with no cuts, cracks, or blisters? Fittings at the end of whip hose are clean and dry?	Yes
Check stamped date on nozzle, swivel, and breakaway. "Remove-by" date on nozzle, swivel, and breakaway has not been exceeded?	Yes
Island or pavement around the dispenser shows no sign of recent spills or leaks?	Yes
Correct pricing for each product and price displays are easy to read?	Yes

E85 Dispenser

Is the whip hose E85 compatible? (Marked with yellow stripe & "E85")	Yes
Is the fuel hose E85 compatible? (Marked with yellow stripe & "E85")	Yes
Is the breakaway E85 compatible?	Yes
Is the swivel E85 compatible?	Yes
Is the nozzle E85 compatible?	Yes

Fuel Dispenser - Dispenser Number: Dispenser 7/8**Fuel Dispensing Equipment**

Nozzle spout is tight, round and has no cracks or excessive wear?	Yes
Automatic shutoff hole is open and in good condition?	Yes
Nozzle hold-open latch is straight, moves freely, and return spring operates properly?	Yes
Nozzle body and scuff guard are clean and in good condition with easy to read warning lables?	Yes
Nozzle valve stem is clean and dry?	Yes
Nozzle/hose connection is clean and dry?	Yes
Swivel fitting is clean, dry, and moves easily? (If present)	Yes
Hose is in good condition with no cuts, cracks, bulges, blisters, flat spots, kinks, or worn spots?	Yes
Dispenser/hose connection is clean and dry?	Yes
Breakaway is clean and dry?	Yes
Whip hose is in good condition with no cuts, cracks, or blisters? Fittings at the end of whip hose are clean and dry?	Yes

Fuel Dispenser - Dispenser Number: Dispenser 7/8

Check stamped date on nozzle, swivel, and breakaway. "Remove-by" date on nozzle, swivel, and breakaway has not been exceeded?	Yes
Island or pavement around the dispenser shows no sign of recent spills or leaks?	Yes
Correct pricing for each product and price displays are easy to read?	Yes

Fuel Dispenser - Dispenser Number: Dispenser 9/10

Fuel Dispensing Equipment	
Nozzle spout is tight, round and has no cracks or excessive wear?	Yes
Automatic shutoff hole is open and in good condition?	Yes
Nozzle hold-open latch is straight, moves freely, and return spring operates properly?	Yes
Nozzle body and scuff guard are clean and in good condition with easy to read warning lables?	Yes
Nozzle valve stem is clean and dry?	Yes
Nozzle/hose connection is clean and dry?	Yes
Swivel fitting is clean, dry, and moves easily? (If present)	Yes
Hose is in good condition with no cuts, cracks, bulges, blisters, flat spots, kinks, or worn spots?	Yes
Dispenser/hose connection is clean and dry?	Yes
Breakaway is clean and dry?	Yes
Whip hose is in good condition with no cuts, cracks, or blisters? Fittings at the end of whip hose are clean and dry?	Yes
Check stamped date on nozzle, swivel, and breakaway. "Remove-by" date on nozzle, swivel, and breakaway has not been exceeded?	Yes
Island or pavement around the dispenser shows no sign of recent spills or leaks?	Yes
Correct pricing for each product and price displays are easy to read?	Yes

Monitoring Equipment**Monitoring Equipment - Location: Office**

General	
Veeder-Root	
Veeder-Root system is showing no alarms?	Yes

USTs**UST - Tank ID: T1: Gasoline**

Fill Port	
Spill Bucket	
Spill bucket is dry and free of debris?	Yes
Stage I Vapor Recovery Port	
Spill Bucket	

UST - Tank ID: T1: Gasoline

Spill bucket is dry and free of debris?

Yes

UST - Tank ID: T2: Gasoline**Fill Port****Spill Bucket**

Spill bucket is dry and free of debris?

Yes

Stage I Vapor Recovery Port**Spill Bucket**

Spill bucket is dry and free of debris?

Yes

UST - Tank ID: T3: E-85**Fill Port****Spill Bucket**

Spill bucket is dry and free of debris?

Yes

Stage I Vapor Recovery Port**Spill Bucket**

Spill bucket is dry and free of debris?

Yes

UST - Tank ID: T4: Diesel 8k**Fill Port****Spill Bucket**

Spill bucket is dry and free of debris?

Yes

Stage I Vapor Recovery Port**Spill Bucket**

Spill bucket is dry and free of debris?

Yes

UST - Tank ID: T5: Kerosene 4k**Fill Port****Spill Bucket**

Spill bucket is dry and free of debris?

Yes

Stage I Vapor Recovery Port**Spill Bucket**

Spill bucket is dry and free of debris?

Yes

General**Petroleum Contact Water and Blue Plastic Drums Accessible**

Within the dumpster enclosure, path to black metal Petroleum Contact Water drum(s) and Blue plastic drum is clear?

Yes



Prepared By
GAS TL 132

Facility Details
Meijer
132 - MEIJER STORES INC 132
150 S MARLIN DR
GREENWOOD, IN 46142

State ID#:

Action Item Occurrences

Equipment	Description
-----------	-------------



Prepared By
GAS TL 132

Facility Details
Meijer
132 - MEIJER STORES INC 132
150 S MARLIN DR
GREENWOOD, IN 46142

State ID#:

Attachment Summary

Photo	Description
-------	-------------



Prepared By
GAS TL 132

Facility Details

Meijer
132 - MEIJER STORES INC 132
150 S MARLIN DR
GREENWOOD, IN 46142

State ID#:

Weekly Dispenser Inspection Checklist

Completed October 1, 2023

Owner Details	Facility Details
Meijer 2929 Walker Ave NW Grand Rapids, MI 49544 6164536711	132 - MEIJER STORES INC 132 Main System 150 S MARLIN DR GREENWOOD, IN, 46142

Noreen Rydzewski

Facility Representative - Printed Name

Facility Representative - Signature

Fuel Dispensers

Fuel Dispenser - Dispenser Number: Dispenser 11/12	
Fuel Dispensing Equipment	
Nozzle spout is tight, round and has no cracks or excessive wear?	Yes
Automatic shutoff hole is open and in good condition?	Yes
Nozzle hold-open latch is straight, moves freely, and return spring operates properly?	Yes
Nozzle body and scuff guard are clean and in good condition with easy to read warning lables?	Yes
Nozzle valve stem is clean and dry?	Yes
Nozzle/hose connection is clean and dry?	Yes
Swivel fitting is clean, dry, and moves easily? (If present)	Yes
Hose is in good condition with no cuts, cracks, bulges, blisters, flat spots, kinks, or worn spots?	Yes
Dispenser/hose connection is clean and dry?	Yes
Breakaway is clean and dry?	Yes
Whip hose is in good condition with no cuts, cracks, or blisters? Fittings at the end of whip hose are clean and dry?	Yes
Check stamped date on nozzle, swivel, and breakaway. "Remove-by" date on nozzle, swivel, and breakaway has not been exceeded?	Yes
Island or pavement around the dispenser shows no sign of recent spills or leaks?	Yes
Correct pricing for each product and price displays are easy to read?	Yes

Fuel Dispenser - Dispenser Number: Dispenser 1/2	
Fuel Dispensing Equipment	
Nozzle spout is tight, round and has no cracks or excessive wear?	Yes
Automatic shutoff hole is open and in good condition?	Yes
Nozzle hold-open latch is straight, moves freely, and return spring operates properly?	Yes
Nozzle body and scuff guard are clean and in good condition with easy to read warning lables?	Yes
Nozzle valve stem is clean and dry?	Yes
Nozzle/hose connection is clean and dry?	Yes
Swivel fitting is clean, dry, and moves easily? (If present)	Yes
Hose is in good condition with no cuts, cracks, bulges, blisters, flat spots, kinks, or worn spots?	Yes
Dispenser/hose connection is clean and dry?	Yes
Breakaway is clean and dry?	Yes
Whip hose is in good condition with no cuts, cracks, or blisters? Fittings at the end of whip hose are clean and dry?	Yes
Check stamped date on nozzle, swivel, and breakaway. "Remove-by" date on nozzle, swivel, and breakaway has not been exceeded?	Yes
Island or pavement around the dispenser shows no sign of recent spills or leaks?	Yes
Correct pricing for each product and price displays are easy to read?	Yes

Fuel Dispenser - Dispenser Number: Dispenser 13**Fuel Dispensing Equipment**

Nozzle spout is tight, round and has no cracks or excessive wear?	Yes
Automatic shutoff hole is open and in good condition?	Yes
Nozzle hold-open latch is straight, moves freely, and return spring operates properly?	Yes
Nozzle body and scuff guard are clean and in good condition with easy to read warning lables?	Yes
Nozzle valve stem is clean and dry?	Yes
Nozzle/hose connection is clean and dry?	Yes
Swivel fitting is clean, dry, and moves easily? (If present)	Yes
Hose is in good condition with no cuts, cracks, bulges, blisters, flat spots, kinks, or worn spots?	Yes
Dispenser/hose connection is clean and dry?	Yes
Breakaway is clean and dry?	Yes
Whip hose is in good condition with no cuts, cracks, or blisters? Fittings at the end of whip hose are clean and dry?	Yes
Check stamped date on nozzle, swivel, and breakaway. "Remove-by" date on nozzle, swivel, and breakaway has not been exceeded?	Yes
Island or pavement around the dispenser shows no sign of recent spills or leaks?	Yes
Correct pricing for each product and price displays are easy to read?	Yes

Fuel Dispenser - Dispenser Number: Dispenser 3/4**Fuel Dispensing Equipment**

Nozzle spout is tight, round and has no cracks or excessive wear?	Yes
Automatic shutoff hole is open and in good condition?	Yes
Nozzle hold-open latch is straight, moves freely, and return spring operates properly?	Yes
Nozzle body and scuff guard are clean and in good condition with easy to read warning lables?	Yes
Nozzle valve stem is clean and dry?	Yes
Nozzle/hose connection is clean and dry?	Yes
Swivel fitting is clean, dry, and moves easily? (If present)	Yes
Hose is in good condition with no cuts, cracks, bulges, blisters, flat spots, kinks, or worn spots?	Yes
Dispenser/hose connection is clean and dry?	Yes
Breakaway is clean and dry?	Yes
Whip hose is in good condition with no cuts, cracks, or blisters? Fittings at the end of whip hose are clean and dry?	Yes
Check stamped date on nozzle, swivel, and breakaway. "Remove-by" date on nozzle, swivel, and breakaway has not been exceeded?	Yes
Island or pavement around the dispenser shows no sign of recent spills or leaks?	Yes
Correct pricing for each product and price displays are easy to read?	Yes

Fuel Dispenser - Dispenser Number: Dispenser 5/6**Fuel Dispensing Equipment**

Fuel Dispenser - Dispenser Number: Dispenser 5/6

Nozzle spout is tight, round and has no cracks or excessive wear?	Yes
Automatic shutoff hole is open and in good condition?	Yes
Nozzle hold-open latch is straight, moves freely, and return spring operates properly?	Yes
Nozzle body and scuff guard are clean and in good condition with easy to read warning lables?	Yes
Nozzle valve stem is clean and dry?	Yes
Nozzle/hose connection is clean and dry?	Yes
Swivel fitting is clean, dry, and moves easily? (If present)	Yes
Hose is in good condition with no cuts, cracks, bulges, blisters, flat spots, kinks, or worn spots?	Yes
Dispenser/hose connection is clean and dry?	Yes
Breakaway is clean and dry?	Yes
Whip hose is in good condition with no cuts, cracks, or blisters? Fittings at the end of whip hose are clean and dry?	Yes
Check stamped date on nozzle, swivel, and breakaway. "Remove-by" date on nozzle, swivel, and breakaway has not been exceeded?	Yes
Island or pavement around the dispenser shows no sign of recent spills or leaks?	Yes
Correct pricing for each product and price displays are easy to read?	Yes

E85 Dispenser

Is the whip hose E85 compatible? (Marked with yellow stripe & "E85")	Yes
Is the fuel hose E85 compatible? (Marked with yellow stripe & "E85")	Yes
Is the breakaway E85 compatible?	Yes
Is the swivel E85 compatible?	Yes
Is the nozzle E85 compatible?	Yes

Fuel Dispenser - Dispenser Number: Dispenser 7/8**Fuel Dispensing Equipment**

Nozzle spout is tight, round and has no cracks or excessive wear?	Yes
Automatic shutoff hole is open and in good condition?	Yes
Nozzle hold-open latch is straight, moves freely, and return spring operates properly?	Yes
Nozzle body and scuff guard are clean and in good condition with easy to read warning lables?	Yes
Nozzle valve stem is clean and dry?	Yes
Nozzle/hose connection is clean and dry?	Yes
Swivel fitting is clean, dry, and moves easily? (If present)	Yes
Hose is in good condition with no cuts, cracks, bulges, blisters, flat spots, kinks, or worn spots?	Yes
Dispenser/hose connection is clean and dry?	Yes
Breakaway is clean and dry?	Yes
Whip hose is in good condition with no cuts, cracks, or blisters? Fittings at the end of whip hose are clean and dry?	Yes

Fuel Dispenser - Dispenser Number: Dispenser 7/8

Check stamped date on nozzle, swivel, and breakaway. "Remove-by" date on nozzle, swivel, and breakaway has not been exceeded?	Yes
Island or pavement around the dispenser shows no sign of recent spills or leaks?	Yes
Correct pricing for each product and price displays are easy to read?	Yes

Fuel Dispenser - Dispenser Number: Dispenser 9/10

Fuel Dispensing Equipment	
Nozzle spout is tight, round and has no cracks or excessive wear?	Yes
Automatic shutoff hole is open and in good condition?	Yes
Nozzle hold-open latch is straight, moves freely, and return spring operates properly?	Yes
Nozzle body and scuff guard are clean and in good condition with easy to read warning lables?	Yes
Nozzle valve stem is clean and dry?	Yes
Nozzle/hose connection is clean and dry?	Yes
Swivel fitting is clean, dry, and moves easily? (If present)	Yes
Hose is in good condition with no cuts, cracks, bulges, blisters, flat spots, kinks, or worn spots?	Yes
Dispenser/hose connection is clean and dry?	Yes
Breakaway is clean and dry?	Yes
Whip hose is in good condition with no cuts, cracks, or blisters? Fittings at the end of whip hose are clean and dry?	Yes
Check stamped date on nozzle, swivel, and breakaway. "Remove-by" date on nozzle, swivel, and breakaway has not been exceeded?	Yes
Island or pavement around the dispenser shows no sign of recent spills or leaks?	Yes
Correct pricing for each product and price displays are easy to read?	Yes

Monitoring Equipment**Monitoring Equipment - Location: Office**

General	
Veeder-Root	
Veeder-Root system is showing no alarms?	Yes

USTs**UST - Tank ID: T1: Gasoline**

Fill Port	
Spill Bucket	
Spill bucket is dry and free of debris?	Yes
Stage I Vapor Recovery Port	
Spill Bucket	

UST - Tank ID: T1: Gasoline

Spill bucket is dry and free of debris?

Yes

UST - Tank ID: T2: Gasoline**Fill Port****Spill Bucket**

Spill bucket is dry and free of debris?

Yes

Stage I Vapor Recovery Port**Spill Bucket**

Spill bucket is dry and free of debris?

Yes

UST - Tank ID: T3: E-85**Fill Port****Spill Bucket**

Spill bucket is dry and free of debris?

Yes

Stage I Vapor Recovery Port**Spill Bucket**

Spill bucket is dry and free of debris?

Yes

UST - Tank ID: T4: Diesel 8k**Fill Port****Spill Bucket**

Spill bucket is dry and free of debris?

Yes

Stage I Vapor Recovery Port**Spill Bucket**

Spill bucket is dry and free of debris?

Yes

UST - Tank ID: T5: Kerosene 4k**Fill Port****Spill Bucket**

Spill bucket is dry and free of debris?

Yes

Stage I Vapor Recovery Port**Spill Bucket**

Spill bucket is dry and free of debris?

Yes

General**Petroleum Contact Water and Blue Plastic Drums Accessible**

Within the dumpster enclosure, path to black metal Petroleum Contact Water drum(s) and Blue plastic drum is clear?

Yes



Prepared By
GAS TL 132

Facility Details
Meijer
132 - MEIJER STORES INC 132
150 S MARLIN DR
GREENWOOD, IN 46142

State ID#:

Action Item Occurrences

Equipment	Description
-----------	-------------



Prepared By
GAS TL 132

Facility Details
Meijer
132 - MEIJER STORES INC 132
150 S MARLIN DR
GREENWOOD, IN 46142

State ID#:

Attachment Summary

Photo	Description
-------	-------------



Prepared By
GAS TL 132

Facility Details

Meijer
132 - MEIJER STORES INC 132
150 S MARLIN DR
GREENWOOD, IN 46142

State ID#:

Weekly Dispenser Inspection Checklist

Completed September 24, 2023

Owner Details	Facility Details
Meijer 2929 Walker Ave NW Grand Rapids, MI 49544 6164536711	132 - MEIJER STORES INC 132 Main System 150 S MARLIN DR GREENWOOD, IN, 46142

Noreen Rydzewski

Facility Representative - Printed Name

Facility Representative - Signature

Fuel Dispensers

Fuel Dispenser - Dispenser Number: Dispenser 11/12	
Fuel Dispensing Equipment	
Nozzle spout is tight, round and has no cracks or excessive wear?	Yes
Automatic shutoff hole is open and in good condition?	Yes
Nozzle hold-open latch is straight, moves freely, and return spring operates properly?	Yes
Nozzle body and scuff guard are clean and in good condition with easy to read warning lables?	Yes
Nozzle valve stem is clean and dry?	Yes
Nozzle/hose connection is clean and dry?	Yes
Swivel fitting is clean, dry, and moves easily? (If present)	Yes
Hose is in good condition with no cuts, cracks, bulges, blisters, flat spots, kinks, or worn spots?	Yes
Dispenser/hose connection is clean and dry?	Yes
Breakaway is clean and dry?	Yes
Whip hose is in good condition with no cuts, cracks, or blisters? Fittings at the end of whip hose are clean and dry?	Yes
Check stamped date on nozzle, swivel, and breakaway. "Remove-by" date on nozzle, swivel, and breakaway has not been exceeded?	Yes
Island or pavement around the dispenser shows no sign of recent spills or leaks?	Yes
Correct pricing for each product and price displays are easy to read?	Yes

Fuel Dispenser - Dispenser Number: Dispenser 1/2	
Fuel Dispensing Equipment	
Nozzle spout is tight, round and has no cracks or excessive wear?	Yes
Automatic shutoff hole is open and in good condition?	Yes
Nozzle hold-open latch is straight, moves freely, and return spring operates properly?	Yes
Nozzle body and scuff guard are clean and in good condition with easy to read warning lables?	Yes
Nozzle valve stem is clean and dry?	Yes
Nozzle/hose connection is clean and dry?	Yes
Swivel fitting is clean, dry, and moves easily? (If present)	Yes
Hose is in good condition with no cuts, cracks, bulges, blisters, flat spots, kinks, or worn spots?	Yes
Dispenser/hose connection is clean and dry?	Yes
Breakaway is clean and dry?	Yes
Whip hose is in good condition with no cuts, cracks, or blisters? Fittings at the end of whip hose are clean and dry?	Yes
Check stamped date on nozzle, swivel, and breakaway. "Remove-by" date on nozzle, swivel, and breakaway has not been exceeded?	Yes
Island or pavement around the dispenser shows no sign of recent spills or leaks?	Yes
Correct pricing for each product and price displays are easy to read?	Yes

Fuel Dispenser - Dispenser Number: Dispenser 13**Fuel Dispensing Equipment**

Nozzle spout is tight, round and has no cracks or excessive wear?	Yes
Automatic shutoff hole is open and in good condition?	Yes
Nozzle hold-open latch is straight, moves freely, and return spring operates properly?	Yes
Nozzle body and scuff guard are clean and in good condition with easy to read warning lables?	Yes
Nozzle valve stem is clean and dry?	Yes
Nozzle/hose connection is clean and dry?	Yes
Swivel fitting is clean, dry, and moves easily? (If present)	Yes
Hose is in good condition with no cuts, cracks, bulges, blisters, flat spots, kinks, or worn spots?	Yes
Dispenser/hose connection is clean and dry?	Yes
Breakaway is clean and dry?	Yes
Whip hose is in good condition with no cuts, cracks, or blisters? Fittings at the end of whip hose are clean and dry?	Yes
Check stamped date on nozzle, swivel, and breakaway. "Remove-by" date on nozzle, swivel, and breakaway has not been exceeded?	Yes
Island or pavement around the dispenser shows no sign of recent spills or leaks?	Yes
Correct pricing for each product and price displays are easy to read?	Yes

Fuel Dispenser - Dispenser Number: Dispenser 3/4**Fuel Dispensing Equipment**

Nozzle spout is tight, round and has no cracks or excessive wear?	Yes
Automatic shutoff hole is open and in good condition?	Yes
Nozzle hold-open latch is straight, moves freely, and return spring operates properly?	Yes
Nozzle body and scuff guard are clean and in good condition with easy to read warning lables?	Yes
Nozzle valve stem is clean and dry?	Yes
Nozzle/hose connection is clean and dry?	Yes
Swivel fitting is clean, dry, and moves easily? (If present)	Yes
Hose is in good condition with no cuts, cracks, bulges, blisters, flat spots, kinks, or worn spots?	Yes
Dispenser/hose connection is clean and dry?	Yes
Breakaway is clean and dry?	Yes
Whip hose is in good condition with no cuts, cracks, or blisters? Fittings at the end of whip hose are clean and dry?	Yes
Check stamped date on nozzle, swivel, and breakaway. "Remove-by" date on nozzle, swivel, and breakaway has not been exceeded?	Yes
Island or pavement around the dispenser shows no sign of recent spills or leaks?	Yes
Correct pricing for each product and price displays are easy to read?	Yes

Fuel Dispenser - Dispenser Number: Dispenser 5/6**Fuel Dispensing Equipment**

Fuel Dispenser - Dispenser Number: Dispenser 5/6

Nozzle spout is tight, round and has no cracks or excessive wear?	Yes
Automatic shutoff hole is open and in good condition?	Yes
Nozzle hold-open latch is straight, moves freely, and return spring operates properly?	Yes
Nozzle body and scuff guard are clean and in good condition with easy to read warning lables?	Yes
Nozzle valve stem is clean and dry?	Yes
Nozzle/hose connection is clean and dry?	Yes
Swivel fitting is clean, dry, and moves easily? (If present)	Yes
Hose is in good condition with no cuts, cracks, bulges, blisters, flat spots, kinks, or worn spots?	Yes
Dispenser/hose connection is clean and dry?	Yes
Breakaway is clean and dry?	Yes
Whip hose is in good condition with no cuts, cracks, or blisters? Fittings at the end of whip hose are clean and dry?	Yes
Check stamped date on nozzle, swivel, and breakaway. "Remove-by" date on nozzle, swivel, and breakaway has not been exceeded?	Yes
Island or pavement around the dispenser shows no sign of recent spills or leaks?	Yes
Correct pricing for each product and price displays are easy to read?	Yes

E85 Dispenser

Is the whip hose E85 compatible? (Marked with yellow stripe & "E85")	Yes
Is the fuel hose E85 compatible? (Marked with yellow stripe & "E85")	Yes
Is the breakaway E85 compatible?	Yes
Is the swivel E85 compatible?	Yes
Is the nozzle E85 compatible?	Yes

Fuel Dispenser - Dispenser Number: Dispenser 7/8**Fuel Dispensing Equipment**

Nozzle spout is tight, round and has no cracks or excessive wear?	Yes
Automatic shutoff hole is open and in good condition?	Yes
Nozzle hold-open latch is straight, moves freely, and return spring operates properly?	Yes
Nozzle body and scuff guard are clean and in good condition with easy to read warning lables?	Yes
Nozzle valve stem is clean and dry?	Yes
Nozzle/hose connection is clean and dry?	Yes
Swivel fitting is clean, dry, and moves easily? (If present)	Yes
Hose is in good condition with no cuts, cracks, bulges, blisters, flat spots, kinks, or worn spots?	Yes
Dispenser/hose connection is clean and dry?	Yes
Breakaway is clean and dry?	Yes
Whip hose is in good condition with no cuts, cracks, or blisters? Fittings at the end of whip hose are clean and dry?	Yes

Fuel Dispenser - Dispenser Number: Dispenser 7/8

Check stamped date on nozzle, swivel, and breakaway. "Remove-by" date on nozzle, swivel, and breakaway has not been exceeded?	Yes
Island or pavement around the dispenser shows no sign of recent spills or leaks?	Yes
Correct pricing for each product and price displays are easy to read?	Yes

Fuel Dispenser - Dispenser Number: Dispenser 9/10

Fuel Dispensing Equipment	
Nozzle spout is tight, round and has no cracks or excessive wear?	Yes
Automatic shutoff hole is open and in good condition?	Yes
Nozzle hold-open latch is straight, moves freely, and return spring operates properly?	Yes
Nozzle body and scuff guard are clean and in good condition with easy to read warning lables?	Yes
Nozzle valve stem is clean and dry?	Yes
Nozzle/hose connection is clean and dry?	Yes
Swivel fitting is clean, dry, and moves easily? (If present)	Yes
Hose is in good condition with no cuts, cracks, bulges, blisters, flat spots, kinks, or worn spots?	Yes
Dispenser/hose connection is clean and dry?	Yes
Breakaway is clean and dry?	Yes
Whip hose is in good condition with no cuts, cracks, or blisters? Fittings at the end of whip hose are clean and dry?	Yes
Check stamped date on nozzle, swivel, and breakaway. "Remove-by" date on nozzle, swivel, and breakaway has not been exceeded?	Yes
Island or pavement around the dispenser shows no sign of recent spills or leaks?	Yes
Correct pricing for each product and price displays are easy to read?	Yes

Monitoring Equipment**Monitoring Equipment - Location: Office**

General	
Veeder-Root	
Veeder-Root system is showing no alarms?	Yes

USTs**UST - Tank ID: T1: Gasoline**

Fill Port	
Spill Bucket	
Spill bucket is dry and free of debris?	Yes
Stage I Vapor Recovery Port	
Spill Bucket	

UST - Tank ID: T1: Gasoline

Spill bucket is dry and free of debris?

Yes

UST - Tank ID: T2: Gasoline**Fill Port****Spill Bucket**

Spill bucket is dry and free of debris?

Yes

Stage I Vapor Recovery Port**Spill Bucket**

Spill bucket is dry and free of debris?

Yes

UST - Tank ID: T3: E-85**Fill Port****Spill Bucket**

Spill bucket is dry and free of debris?

Yes

Stage I Vapor Recovery Port**Spill Bucket**

Spill bucket is dry and free of debris?

Yes

UST - Tank ID: T4: Diesel 8k**Fill Port****Spill Bucket**

Spill bucket is dry and free of debris?

Yes

Stage I Vapor Recovery Port**Spill Bucket**

Spill bucket is dry and free of debris?

Yes

UST - Tank ID: T5: Kerosene 4k**Fill Port****Spill Bucket**

Spill bucket is dry and free of debris?

Yes

Stage I Vapor Recovery Port**Spill Bucket**

Spill bucket is dry and free of debris?

Yes

General**Petroleum Contact Water and Blue Plastic Drums Accessible**

Within the dumpster enclosure, path to black metal Petroleum Contact Water drum(s) and Blue plastic drum is clear?

Yes



Prepared By
GAS TL 132

Facility Details
Meijer
132 - MEIJER STORES INC 132
150 S MARLIN DR
GREENWOOD, IN 46142

State ID#:

Action Item Occurrences

Equipment	Description
-----------	-------------



Prepared By
GAS TL 132

Facility Details
Meijer
132 - MEIJER STORES INC 132
150 S MARLIN DR
GREENWOOD, IN 46142

State ID#:

Attachment Summary

Photo	Description
-------	-------------



Prepared By
GAS TL 132

Facility Details

Meijer
132 - MEIJER STORES INC 132
150 S MARLIN DR
GREENWOOD, IN 46142

State ID#:

Weekly Dispenser Inspection Checklist

Completed September 17, 2023

Owner Details	Facility Details
Meijer 2929 Walker Ave NW Grand Rapids, MI 49544 6164536711	132 - MEIJER STORES INC 132 Main System 150 S MARLIN DR GREENWOOD, IN, 46142

Noreen Rydzewski

Facility Representative - Printed Name

Facility Representative - Signature

Fuel Dispensers

Fuel Dispenser - Dispenser Number: Dispenser 11/12	
Fuel Dispensing Equipment	
Nozzle spout is tight, round and has no cracks or excessive wear?	Yes
Automatic shutoff hole is open and in good condition?	Yes
Nozzle hold-open latch is straight, moves freely, and return spring operates properly?	Yes
Nozzle body and scuff guard are clean and in good condition with easy to read warning lables?	Yes
Nozzle valve stem is clean and dry?	Yes
Nozzle/hose connection is clean and dry?	Yes
Swivel fitting is clean, dry, and moves easily? (If present)	Yes
Hose is in good condition with no cuts, cracks, bulges, blisters, flat spots, kinks, or worn spots?	Yes
Dispenser/hose connection is clean and dry?	Yes
Breakaway is clean and dry?	Yes
Whip hose is in good condition with no cuts, cracks, or blisters? Fittings at the end of whip hose are clean and dry?	Yes
Check stamped date on nozzle, swivel, and breakaway. "Remove-by" date on nozzle, swivel, and breakaway has not been exceeded?	Yes
Island or pavement around the dispenser shows no sign of recent spills or leaks?	Yes
Correct pricing for each product and price displays are easy to read?	Yes

Fuel Dispenser - Dispenser Number: Dispenser 1/2	
Fuel Dispensing Equipment	
Nozzle spout is tight, round and has no cracks or excessive wear?	Yes
Automatic shutoff hole is open and in good condition?	Yes
Nozzle hold-open latch is straight, moves freely, and return spring operates properly?	Yes
Nozzle body and scuff guard are clean and in good condition with easy to read warning lables?	Yes
Nozzle valve stem is clean and dry?	Yes
Nozzle/hose connection is clean and dry?	Yes
Swivel fitting is clean, dry, and moves easily? (If present)	Yes
Hose is in good condition with no cuts, cracks, bulges, blisters, flat spots, kinks, or worn spots?	Yes
Dispenser/hose connection is clean and dry?	Yes
Breakaway is clean and dry?	Yes
Whip hose is in good condition with no cuts, cracks, or blisters? Fittings at the end of whip hose are clean and dry?	Yes
Check stamped date on nozzle, swivel, and breakaway. "Remove-by" date on nozzle, swivel, and breakaway has not been exceeded?	Yes
Island or pavement around the dispenser shows no sign of recent spills or leaks?	Yes
Correct pricing for each product and price displays are easy to read?	Yes

Fuel Dispenser - Dispenser Number: Dispenser 13**Fuel Dispensing Equipment**

Nozzle spout is tight, round and has no cracks or excessive wear?	Yes
Automatic shutoff hole is open and in good condition?	Yes
Nozzle hold-open latch is straight, moves freely, and return spring operates properly?	Yes
Nozzle body and scuff guard are clean and in good condition with easy to read warning lables?	Yes
Nozzle valve stem is clean and dry?	Yes
Nozzle/hose connection is clean and dry?	Yes
Swivel fitting is clean, dry, and moves easily? (If present)	Yes
Hose is in good condition with no cuts, cracks, bulges, blisters, flat spots, kinks, or worn spots?	Yes
Dispenser/hose connection is clean and dry?	Yes
Breakaway is clean and dry?	Yes
Whip hose is in good condition with no cuts, cracks, or blisters? Fittings at the end of whip hose are clean and dry?	Yes
Check stamped date on nozzle, swivel, and breakaway. "Remove-by" date on nozzle, swivel, and breakaway has not been exceeded?	Yes
Island or pavement around the dispenser shows no sign of recent spills or leaks?	Yes
Correct pricing for each product and price displays are easy to read?	Yes

Fuel Dispenser - Dispenser Number: Dispenser 3/4**Fuel Dispensing Equipment**

Nozzle spout is tight, round and has no cracks or excessive wear?	Yes
Automatic shutoff hole is open and in good condition?	Yes
Nozzle hold-open latch is straight, moves freely, and return spring operates properly?	Yes
Nozzle body and scuff guard are clean and in good condition with easy to read warning lables?	Yes
Nozzle valve stem is clean and dry?	Yes
Nozzle/hose connection is clean and dry?	Yes
Swivel fitting is clean, dry, and moves easily? (If present)	Yes
Hose is in good condition with no cuts, cracks, bulges, blisters, flat spots, kinks, or worn spots?	Yes
Dispenser/hose connection is clean and dry?	Yes
Breakaway is clean and dry?	Yes
Whip hose is in good condition with no cuts, cracks, or blisters? Fittings at the end of whip hose are clean and dry?	Yes
Check stamped date on nozzle, swivel, and breakaway. "Remove-by" date on nozzle, swivel, and breakaway has not been exceeded?	Yes
Island or pavement around the dispenser shows no sign of recent spills or leaks?	Yes
Correct pricing for each product and price displays are easy to read?	Yes

Fuel Dispenser - Dispenser Number: Dispenser 5/6**Fuel Dispensing Equipment**

Fuel Dispenser - Dispenser Number: Dispenser 5/6

Nozzle spout is tight, round and has no cracks or excessive wear?	Yes
Automatic shutoff hole is open and in good condition?	Yes
Nozzle hold-open latch is straight, moves freely, and return spring operates properly?	Yes
Nozzle body and scuff guard are clean and in good condition with easy to read warning lables?	Yes
Nozzle valve stem is clean and dry?	Yes
Nozzle/hose connection is clean and dry?	Yes
Swivel fitting is clean, dry, and moves easily? (If present)	Yes
Hose is in good condition with no cuts, cracks, bulges, blisters, flat spots, kinks, or worn spots?	Yes
Dispenser/hose connection is clean and dry?	Yes
Breakaway is clean and dry?	Yes
Whip hose is in good condition with no cuts, cracks, or blisters? Fittings at the end of whip hose are clean and dry?	Yes
Check stamped date on nozzle, swivel, and breakaway. "Remove-by" date on nozzle, swivel, and breakaway has not been exceeded?	Yes
Island or pavement around the dispenser shows no sign of recent spills or leaks?	Yes
Correct pricing for each product and price displays are easy to read?	Yes

E85 Dispenser

Is the whip hose E85 compatible? (Marked with yellow stripe & "E85")	Yes
Is the fuel hose E85 compatible? (Marked with yellow stripe & "E85")	Yes
Is the breakaway E85 compatible?	Yes
Is the swivel E85 compatible?	Yes
Is the nozzle E85 compatible?	Yes

Fuel Dispenser - Dispenser Number: Dispenser 7/8**Fuel Dispensing Equipment**

Nozzle spout is tight, round and has no cracks or excessive wear?	Yes
Automatic shutoff hole is open and in good condition?	Yes
Nozzle hold-open latch is straight, moves freely, and return spring operates properly?	Yes
Nozzle body and scuff guard are clean and in good condition with easy to read warning lables?	Yes
Nozzle valve stem is clean and dry?	Yes
Nozzle/hose connection is clean and dry?	Yes
Swivel fitting is clean, dry, and moves easily? (If present)	Yes
Hose is in good condition with no cuts, cracks, bulges, blisters, flat spots, kinks, or worn spots?	Yes
Dispenser/hose connection is clean and dry?	Yes
Breakaway is clean and dry?	Yes
Whip hose is in good condition with no cuts, cracks, or blisters? Fittings at the end of whip hose are clean and dry?	Yes

Fuel Dispenser - Dispenser Number: Dispenser 7/8

Check stamped date on nozzle, swivel, and breakaway. "Remove-by" date on nozzle, swivel, and breakaway has not been exceeded?	Yes
Island or pavement around the dispenser shows no sign of recent spills or leaks?	Yes
Correct pricing for each product and price displays are easy to read?	Yes

Fuel Dispenser - Dispenser Number: Dispenser 9/10

Fuel Dispensing Equipment	
Nozzle spout is tight, round and has no cracks or excessive wear?	Yes
Automatic shutoff hole is open and in good condition?	Yes
Nozzle hold-open latch is straight, moves freely, and return spring operates properly?	Yes
Nozzle body and scuff guard are clean and in good condition with easy to read warning lables?	Yes
Nozzle valve stem is clean and dry?	Yes
Nozzle/hose connection is clean and dry?	Yes
Swivel fitting is clean, dry, and moves easily? (If present)	Yes
Hose is in good condition with no cuts, cracks, bulges, blisters, flat spots, kinks, or worn spots?	Yes
Dispenser/hose connection is clean and dry?	Yes
Breakaway is clean and dry?	Yes
Whip hose is in good condition with no cuts, cracks, or blisters? Fittings at the end of whip hose are clean and dry?	Yes
Check stamped date on nozzle, swivel, and breakaway. "Remove-by" date on nozzle, swivel, and breakaway has not been exceeded?	Yes
Island or pavement around the dispenser shows no sign of recent spills or leaks?	Yes
Correct pricing for each product and price displays are easy to read?	Yes

Monitoring Equipment**Monitoring Equipment - Location: Office**

General	
Veeder-Root	
Veeder-Root system is showing no alarms?	Yes

USTs**UST - Tank ID: T1: Gasoline**

Fill Port	
Spill Bucket	
Spill bucket is dry and free of debris?	Yes
Stage I Vapor Recovery Port	
Spill Bucket	

UST - Tank ID: T1: Gasoline

Spill bucket is dry and free of debris?

Yes

UST - Tank ID: T2: Gasoline**Fill Port****Spill Bucket**

Spill bucket is dry and free of debris?

Yes

Stage I Vapor Recovery Port**Spill Bucket**

Spill bucket is dry and free of debris?

Yes

UST - Tank ID: T3: E-85**Fill Port****Spill Bucket**

Spill bucket is dry and free of debris?

Yes

Stage I Vapor Recovery Port**Spill Bucket**

Spill bucket is dry and free of debris?

Yes

UST - Tank ID: T4: Diesel 8k**Fill Port****Spill Bucket**

Spill bucket is dry and free of debris?

Yes

Stage I Vapor Recovery Port**Spill Bucket**

Spill bucket is dry and free of debris?

Yes

UST - Tank ID: T5: Kerosene 4k**Fill Port****Spill Bucket**

Spill bucket is dry and free of debris?

Yes

Stage I Vapor Recovery Port**Spill Bucket**

Spill bucket is dry and free of debris?

Yes

General**Petroleum Contact Water and Blue Plastic Drums Accessible**

Within the dumpster enclosure, path to black metal Petroleum Contact Water drum(s) and Blue plastic drum is clear?

Yes



Prepared By
GAS TL 132

Facility Details
Meijer
132 - MEIJER STORES INC 132
150 S MARLIN DR
GREENWOOD, IN 46142

State ID#:

Action Item Occurrences

Equipment	Description
-----------	-------------



Prepared By
GAS TL 132

Facility Details
Meijer
132 - MEIJER STORES INC 132
150 S MARLIN DR
GREENWOOD, IN 46142

State ID#:

Attachment Summary

Photo	Description
-------	-------------



Prepared By
GAS TL 132

Facility Details
Meijer
132 - MEIJER STORES INC 132
150 S MARLIN DR
GREENWOOD, IN 46142

State ID#:

Weekly Dispenser Inspection Checklist

Completed September 10, 2023

Owner Details	Facility Details
Meijer 2929 Walker Ave NW Grand Rapids, MI 49544 6164536711	132 - MEIJER STORES INC 132 Main System 150 S MARLIN DR GREENWOOD, IN, 46142

Noreen Rydzewski

Facility Representative - Printed Name

Facility Representative - Signature

Fuel Dispensers

Fuel Dispenser - Dispenser Number: Dispenser 11/12	
Fuel Dispensing Equipment	
Nozzle spout is tight, round and has no cracks or excessive wear?	Yes
Automatic shutoff hole is open and in good condition?	Yes
Nozzle hold-open latch is straight, moves freely, and return spring operates properly?	Yes
Nozzle body and scuff guard are clean and in good condition with easy to read warning lables?	Yes
Nozzle valve stem is clean and dry?	Yes
Nozzle/hose connection is clean and dry?	Yes
Swivel fitting is clean, dry, and moves easily? (If present)	Yes
Hose is in good condition with no cuts, cracks, bulges, blisters, flat spots, kinks, or worn spots?	Yes
Dispenser/hose connection is clean and dry?	Yes
Breakaway is clean and dry?	Yes
Whip hose is in good condition with no cuts, cracks, or blisters? Fittings at the end of whip hose are clean and dry?	Yes
Check stamped date on nozzle, swivel, and breakaway. "Remove-by" date on nozzle, swivel, and breakaway has not been exceeded?	Yes
Island or pavement around the dispenser shows no sign of recent spills or leaks?	Yes
Correct pricing for each product and price displays are easy to read?	Yes

Fuel Dispenser - Dispenser Number: Dispenser 1/2	
Fuel Dispensing Equipment	
Nozzle spout is tight, round and has no cracks or excessive wear?	Yes
Automatic shutoff hole is open and in good condition?	Yes
Nozzle hold-open latch is straight, moves freely, and return spring operates properly?	Yes
Nozzle body and scuff guard are clean and in good condition with easy to read warning lables?	Yes
Nozzle valve stem is clean and dry?	Yes
Nozzle/hose connection is clean and dry?	Yes
Swivel fitting is clean, dry, and moves easily? (If present)	Yes
Hose is in good condition with no cuts, cracks, bulges, blisters, flat spots, kinks, or worn spots?	Yes
Dispenser/hose connection is clean and dry?	Yes
Breakaway is clean and dry?	Yes
Whip hose is in good condition with no cuts, cracks, or blisters? Fittings at the end of whip hose are clean and dry?	Yes
Check stamped date on nozzle, swivel, and breakaway. "Remove-by" date on nozzle, swivel, and breakaway has not been exceeded?	Yes
Island or pavement around the dispenser shows no sign of recent spills or leaks?	Yes
Correct pricing for each product and price displays are easy to read?	Yes

Fuel Dispenser - Dispenser Number: Dispenser 13**Fuel Dispensing Equipment**

Nozzle spout is tight, round and has no cracks or excessive wear?	Yes
Automatic shutoff hole is open and in good condition?	Yes
Nozzle hold-open latch is straight, moves freely, and return spring operates properly?	Yes
Nozzle body and scuff guard are clean and in good condition with easy to read warning lables?	Yes
Nozzle valve stem is clean and dry?	Yes
Nozzle/hose connection is clean and dry?	Yes
Swivel fitting is clean, dry, and moves easily? (If present)	Yes
Hose is in good condition with no cuts, cracks, bulges, blisters, flat spots, kinks, or worn spots?	Yes
Dispenser/hose connection is clean and dry?	Yes
Breakaway is clean and dry?	Yes
Whip hose is in good condition with no cuts, cracks, or blisters? Fittings at the end of whip hose are clean and dry?	Yes
Check stamped date on nozzle, swivel, and breakaway. "Remove-by" date on nozzle, swivel, and breakaway has not been exceeded?	Yes
Island or pavement around the dispenser shows no sign of recent spills or leaks?	Yes
Correct pricing for each product and price displays are easy to read?	Yes

Fuel Dispenser - Dispenser Number: Dispenser 3/4**Fuel Dispensing Equipment**

Nozzle spout is tight, round and has no cracks or excessive wear?	Yes
Automatic shutoff hole is open and in good condition?	Yes
Nozzle hold-open latch is straight, moves freely, and return spring operates properly?	Yes
Nozzle body and scuff guard are clean and in good condition with easy to read warning lables?	Yes
Nozzle valve stem is clean and dry?	Yes
Nozzle/hose connection is clean and dry?	Yes
Swivel fitting is clean, dry, and moves easily? (If present)	Yes
Hose is in good condition with no cuts, cracks, bulges, blisters, flat spots, kinks, or worn spots?	Yes
Dispenser/hose connection is clean and dry?	Yes
Breakaway is clean and dry?	Yes
Whip hose is in good condition with no cuts, cracks, or blisters? Fittings at the end of whip hose are clean and dry?	Yes
Check stamped date on nozzle, swivel, and breakaway. "Remove-by" date on nozzle, swivel, and breakaway has not been exceeded?	Yes
Island or pavement around the dispenser shows no sign of recent spills or leaks?	Yes
Correct pricing for each product and price displays are easy to read?	Yes

Fuel Dispenser - Dispenser Number: Dispenser 5/6**Fuel Dispensing Equipment**

Fuel Dispenser - Dispenser Number: Dispenser 5/6

Nozzle spout is tight, round and has no cracks or excessive wear?	Yes
Automatic shutoff hole is open and in good condition?	Yes
Nozzle hold-open latch is straight, moves freely, and return spring operates properly?	Yes
Nozzle body and scuff guard are clean and in good condition with easy to read warning lables?	Yes
Nozzle valve stem is clean and dry?	Yes
Nozzle/hose connection is clean and dry?	Yes
Swivel fitting is clean, dry, and moves easily? (If present)	Yes
Hose is in good condition with no cuts, cracks, bulges, blisters, flat spots, kinks, or worn spots?	Yes
Dispenser/hose connection is clean and dry?	Yes
Breakaway is clean and dry?	Yes
Whip hose is in good condition with no cuts, cracks, or blisters? Fittings at the end of whip hose are clean and dry?	Yes
Check stamped date on nozzle, swivel, and breakaway. "Remove-by" date on nozzle, swivel, and breakaway has not been exceeded?	Yes
Island or pavement around the dispenser shows no sign of recent spills or leaks?	Yes
Correct pricing for each product and price displays are easy to read?	Yes

E85 Dispenser

Is the whip hose E85 compatible? (Marked with yellow stripe & "E85")	Yes
Is the fuel hose E85 compatible? (Marked with yellow stripe & "E85")	Yes
Is the breakaway E85 compatible?	Yes
Is the swivel E85 compatible?	Yes
Is the nozzle E85 compatible?	Yes

Fuel Dispenser - Dispenser Number: Dispenser 7/8**Fuel Dispensing Equipment**

Nozzle spout is tight, round and has no cracks or excessive wear?	Yes
Automatic shutoff hole is open and in good condition?	Yes
Nozzle hold-open latch is straight, moves freely, and return spring operates properly?	Yes
Nozzle body and scuff guard are clean and in good condition with easy to read warning lables?	Yes
Nozzle valve stem is clean and dry?	Yes
Nozzle/hose connection is clean and dry?	Yes
Swivel fitting is clean, dry, and moves easily? (If present)	Yes
Hose is in good condition with no cuts, cracks, bulges, blisters, flat spots, kinks, or worn spots?	Yes
Dispenser/hose connection is clean and dry?	Yes
Breakaway is clean and dry?	Yes
Whip hose is in good condition with no cuts, cracks, or blisters? Fittings at the end of whip hose are clean and dry?	Yes

Fuel Dispenser - Dispenser Number: Dispenser 7/8

Check stamped date on nozzle, swivel, and breakaway. "Remove-by" date on nozzle, swivel, and breakaway has not been exceeded?	Yes
Island or pavement around the dispenser shows no sign of recent spills or leaks?	Yes
Correct pricing for each product and price displays are easy to read?	Yes

Fuel Dispenser - Dispenser Number: Dispenser 9/10

Fuel Dispensing Equipment	
Nozzle spout is tight, round and has no cracks or excessive wear?	Yes
Automatic shutoff hole is open and in good condition?	Yes
Nozzle hold-open latch is straight, moves freely, and return spring operates properly?	Yes
Nozzle body and scuff guard are clean and in good condition with easy to read warning lables?	Yes
Nozzle valve stem is clean and dry?	Yes
Nozzle/hose connection is clean and dry?	Yes
Swivel fitting is clean, dry, and moves easily? (If present)	Yes
Hose is in good condition with no cuts, cracks, bulges, blisters, flat spots, kinks, or worn spots?	Yes
Dispenser/hose connection is clean and dry?	Yes
Breakaway is clean and dry?	Yes
Whip hose is in good condition with no cuts, cracks, or blisters? Fittings at the end of whip hose are clean and dry?	Yes
Check stamped date on nozzle, swivel, and breakaway. "Remove-by" date on nozzle, swivel, and breakaway has not been exceeded?	Yes
Island or pavement around the dispenser shows no sign of recent spills or leaks?	Yes
Correct pricing for each product and price displays are easy to read?	Yes

Monitoring Equipment**Monitoring Equipment - Location: Office**

General	
Veeder-Root	
Veeder-Root system is showing no alarms?	Yes

USTs**UST - Tank ID: T1: Gasoline**

Fill Port	
Spill Bucket	
Spill bucket is dry and free of debris?	Yes
Stage I Vapor Recovery Port	
Spill Bucket	

UST - Tank ID: T1: Gasoline	
Spill bucket is dry and free of debris?	Yes

UST - Tank ID: T2: Gasoline	
Fill Port	
Spill Bucket	
Spill bucket is dry and free of debris?	Yes
Stage I Vapor Recovery Port	
Spill Bucket	
Spill bucket is dry and free of debris?	Yes

UST - Tank ID: T3: E-85	
Fill Port	
Spill Bucket	
Spill bucket is dry and free of debris?	Yes
Stage I Vapor Recovery Port	
Spill Bucket	
Spill bucket is dry and free of debris?	Yes

UST - Tank ID: T4: Diesel 8k	
Fill Port	
Spill Bucket	
Spill bucket is dry and free of debris?	Yes
Stage I Vapor Recovery Port	
Spill Bucket	
Spill bucket is dry and free of debris?	Yes

UST - Tank ID: T5: Kerosene 4k	
Fill Port	
Spill Bucket	
Spill bucket is dry and free of debris?	Yes
Stage I Vapor Recovery Port	
Spill Bucket	
Spill bucket is dry and free of debris?	Yes

General

Petroleum Contact Water and Blue Plastic Drums Accessible	
Within the dumpster enclosure, path to black metal Petroleum Contact Water drum(s) and Blue plastic drum is clear?	Yes



Prepared By
GAS TL 132

Facility Details
Meijer
132 - MEIJER STORES INC 132
150 S MARLIN DR
GREENWOOD, IN 46142

State ID#:

Action Item Occurrences

Equipment	Description
-----------	-------------



Prepared By
GAS TL 132

Facility Details
Meijer
132 - MEIJER STORES INC 132
150 S MARLIN DR
GREENWOOD, IN 46142

State ID#:

Attachment Summary

Photo	Description
-------	-------------



Prepared By
GAS TL 132

Facility Details
Meijer
132 - MEIJER STORES INC 132
150 S MARLIN DR
GREENWOOD, IN 46142

State ID#:

Weekly Dispenser Inspection Checklist

Completed September 3, 2023

Owner Details	Facility Details
Meijer 2929 Walker Ave NW Grand Rapids, MI 49544 6164536711	132 - MEIJER STORES INC 132 Main System 150 S MARLIN DR GREENWOOD, IN, 46142

Noreen Rydzewski

Facility Representative - Printed Name

Facility Representative - Signature

Fuel Dispensers

Fuel Dispenser - Dispenser Number: Dispenser 11/12	
Fuel Dispensing Equipment	
Nozzle spout is tight, round and has no cracks or excessive wear?	Yes
Automatic shutoff hole is open and in good condition?	Yes
Nozzle hold-open latch is straight, moves freely, and return spring operates properly?	Yes
Nozzle body and scuff guard are clean and in good condition with easy to read warning lables?	Yes
Nozzle valve stem is clean and dry?	Yes
Nozzle/hose connection is clean and dry?	Yes
Swivel fitting is clean, dry, and moves easily? (If present)	Yes
Hose is in good condition with no cuts, cracks, bulges, blisters, flat spots, kinks, or worn spots?	Yes
Dispenser/hose connection is clean and dry?	Yes
Breakaway is clean and dry?	Yes
Whip hose is in good condition with no cuts, cracks, or blisters? Fittings at the end of whip hose are clean and dry?	Yes
Check stamped date on nozzle, swivel, and breakaway. "Remove-by" date on nozzle, swivel, and breakaway has not been exceeded?	Yes
Island or pavement around the dispenser shows no sign of recent spills or leaks?	Yes
Correct pricing for each product and price displays are easy to read?	Yes

Fuel Dispenser - Dispenser Number: Dispenser 1/2	
Fuel Dispensing Equipment	
Nozzle spout is tight, round and has no cracks or excessive wear?	Yes
Automatic shutoff hole is open and in good condition?	Yes
Nozzle hold-open latch is straight, moves freely, and return spring operates properly?	Yes
Nozzle body and scuff guard are clean and in good condition with easy to read warning lables?	Yes
Nozzle valve stem is clean and dry?	Yes
Nozzle/hose connection is clean and dry?	Yes
Swivel fitting is clean, dry, and moves easily? (If present)	Yes
Hose is in good condition with no cuts, cracks, bulges, blisters, flat spots, kinks, or worn spots?	Yes
Dispenser/hose connection is clean and dry?	Yes
Breakaway is clean and dry?	Yes
Whip hose is in good condition with no cuts, cracks, or blisters? Fittings at the end of whip hose are clean and dry?	Yes
Check stamped date on nozzle, swivel, and breakaway. "Remove-by" date on nozzle, swivel, and breakaway has not been exceeded?	Yes
Island or pavement around the dispenser shows no sign of recent spills or leaks?	Yes
Correct pricing for each product and price displays are easy to read?	Yes

Fuel Dispenser - Dispenser Number: Dispenser 13**Fuel Dispensing Equipment**

Nozzle spout is tight, round and has no cracks or excessive wear?	Yes
Automatic shutoff hole is open and in good condition?	Yes
Nozzle hold-open latch is straight, moves freely, and return spring operates properly?	Yes
Nozzle body and scuff guard are clean and in good condition with easy to read warning lables?	Yes
Nozzle valve stem is clean and dry?	Yes
Nozzle/hose connection is clean and dry?	Yes
Swivel fitting is clean, dry, and moves easily? (If present)	Yes
Hose is in good condition with no cuts, cracks, bulges, blisters, flat spots, kinks, or worn spots?	Yes
Dispenser/hose connection is clean and dry?	Yes
Breakaway is clean and dry?	Yes
Whip hose is in good condition with no cuts, cracks, or blisters? Fittings at the end of whip hose are clean and dry?	Yes
Check stamped date on nozzle, swivel, and breakaway. "Remove-by" date on nozzle, swivel, and breakaway has not been exceeded?	Yes
Island or pavement around the dispenser shows no sign of recent spills or leaks?	Yes
Correct pricing for each product and price displays are easy to read?	Yes

Fuel Dispenser - Dispenser Number: Dispenser 3/4**Fuel Dispensing Equipment**

Nozzle spout is tight, round and has no cracks or excessive wear?	Yes
Automatic shutoff hole is open and in good condition?	Yes
Nozzle hold-open latch is straight, moves freely, and return spring operates properly?	Yes
Nozzle body and scuff guard are clean and in good condition with easy to read warning lables?	Yes
Nozzle valve stem is clean and dry?	Yes
Nozzle/hose connection is clean and dry?	Yes
Swivel fitting is clean, dry, and moves easily? (If present)	Yes
Hose is in good condition with no cuts, cracks, bulges, blisters, flat spots, kinks, or worn spots?	Yes
Dispenser/hose connection is clean and dry?	Yes
Breakaway is clean and dry?	Yes
Whip hose is in good condition with no cuts, cracks, or blisters? Fittings at the end of whip hose are clean and dry?	Yes
Check stamped date on nozzle, swivel, and breakaway. "Remove-by" date on nozzle, swivel, and breakaway has not been exceeded?	Yes
Island or pavement around the dispenser shows no sign of recent spills or leaks?	Yes
Correct pricing for each product and price displays are easy to read?	Yes

Fuel Dispenser - Dispenser Number: Dispenser 5/6**Fuel Dispensing Equipment**

Fuel Dispenser - Dispenser Number: Dispenser 5/6

Nozzle spout is tight, round and has no cracks or excessive wear?	Yes
Automatic shutoff hole is open and in good condition?	Yes
Nozzle hold-open latch is straight, moves freely, and return spring operates properly?	Yes
Nozzle body and scuff guard are clean and in good condition with easy to read warning lables?	Yes
Nozzle valve stem is clean and dry?	Yes
Nozzle/hose connection is clean and dry?	Yes
Swivel fitting is clean, dry, and moves easily? (If present)	Yes
Hose is in good condition with no cuts, cracks, bulges, blisters, flat spots, kinks, or worn spots?	Yes
Dispenser/hose connection is clean and dry?	Yes
Breakaway is clean and dry?	Yes
Whip hose is in good condition with no cuts, cracks, or blisters? Fittings at the end of whip hose are clean and dry?	Yes
Check stamped date on nozzle, swivel, and breakaway. "Remove-by" date on nozzle, swivel, and breakaway has not been exceeded?	Yes
Island or pavement around the dispenser shows no sign of recent spills or leaks?	Yes
Correct pricing for each product and price displays are easy to read?	Yes

E85 Dispenser

Is the whip hose E85 compatible? (Marked with yellow stripe & "E85")	Yes
Is the fuel hose E85 compatible? (Marked with yellow stripe & "E85")	Yes
Is the breakaway E85 compatible?	Yes
Is the swivel E85 compatible?	Yes
Is the nozzle E85 compatible?	Yes

Fuel Dispenser - Dispenser Number: Dispenser 7/8**Fuel Dispensing Equipment**

Nozzle spout is tight, round and has no cracks or excessive wear?	Yes
Automatic shutoff hole is open and in good condition?	Yes
Nozzle hold-open latch is straight, moves freely, and return spring operates properly?	Yes
Nozzle body and scuff guard are clean and in good condition with easy to read warning lables?	Yes
Nozzle valve stem is clean and dry?	Yes
Nozzle/hose connection is clean and dry?	Yes
Swivel fitting is clean, dry, and moves easily? (If present)	Yes
Hose is in good condition with no cuts, cracks, bulges, blisters, flat spots, kinks, or worn spots?	Yes
Dispenser/hose connection is clean and dry?	Yes
Breakaway is clean and dry?	Yes
Whip hose is in good condition with no cuts, cracks, or blisters? Fittings at the end of whip hose are clean and dry?	Yes

Fuel Dispenser - Dispenser Number: Dispenser 7/8

Check stamped date on nozzle, swivel, and breakaway. "Remove-by" date on nozzle, swivel, and breakaway has not been exceeded?	Yes
Island or pavement around the dispenser shows no sign of recent spills or leaks?	Yes
Correct pricing for each product and price displays are easy to read?	Yes

Fuel Dispenser - Dispenser Number: Dispenser 9/10

Fuel Dispensing Equipment	
Nozzle spout is tight, round and has no cracks or excessive wear?	Yes
Automatic shutoff hole is open and in good condition?	Yes
Nozzle hold-open latch is straight, moves freely, and return spring operates properly?	Yes
Nozzle body and scuff guard are clean and in good condition with easy to read warning lables?	Yes
Nozzle valve stem is clean and dry?	Yes
Nozzle/hose connection is clean and dry?	Yes
Swivel fitting is clean, dry, and moves easily? (If present)	Yes
Hose is in good condition with no cuts, cracks, bulges, blisters, flat spots, kinks, or worn spots?	Yes
Dispenser/hose connection is clean and dry?	Yes
Breakaway is clean and dry?	Yes
Whip hose is in good condition with no cuts, cracks, or blisters? Fittings at the end of whip hose are clean and dry?	Yes
Check stamped date on nozzle, swivel, and breakaway. "Remove-by" date on nozzle, swivel, and breakaway has not been exceeded?	Yes
Island or pavement around the dispenser shows no sign of recent spills or leaks?	Yes
Correct pricing for each product and price displays are easy to read?	Yes

Monitoring Equipment**Monitoring Equipment - Location: Office**

General	
Veeder-Root	
Veeder-Root system is showing no alarms?	Yes

USTs**UST - Tank ID: T1: Gasoline**

Fill Port	
Spill Bucket	
Spill bucket is dry and free of debris?	Yes
Stage I Vapor Recovery Port	
Spill Bucket	

UST - Tank ID: T1: Gasoline

Spill bucket is dry and free of debris?

Yes

UST - Tank ID: T2: Gasoline**Fill Port****Spill Bucket**

Spill bucket is dry and free of debris?

Yes

Stage I Vapor Recovery Port**Spill Bucket**

Spill bucket is dry and free of debris?

Yes

UST - Tank ID: T3: E-85**Fill Port****Spill Bucket**

Spill bucket is dry and free of debris?

Yes

Stage I Vapor Recovery Port**Spill Bucket**

Spill bucket is dry and free of debris?

Yes

UST - Tank ID: T4: Diesel 8k**Fill Port****Spill Bucket**

Spill bucket is dry and free of debris?

Yes

Stage I Vapor Recovery Port**Spill Bucket**

Spill bucket is dry and free of debris?

Yes

UST - Tank ID: T5: Kerosene 4k**Fill Port****Spill Bucket**

Spill bucket is dry and free of debris?

Yes

Stage I Vapor Recovery Port**Spill Bucket**

Spill bucket is dry and free of debris?

Yes

General**Petroleum Contact Water and Blue Plastic Drums Accessible**

Within the dumpster enclosure, path to black metal Petroleum Contact Water drum(s) and Blue plastic drum is clear?

Yes



Prepared By
GAS TL 132

Facility Details
Meijer
132 - MEIJER STORES INC 132
150 S MARLIN DR
GREENWOOD, IN 46142

State ID#:

Action Item Occurrences

Equipment	Description
-----------	-------------



Prepared By
GAS TL 132

Facility Details
Meijer
132 - MEIJER STORES INC 132
150 S MARLIN DR
GREENWOOD, IN 46142

State ID#:

Attachment Summary

Photo	Description
-------	-------------



Prepared By
GAS TL 132

Facility Details

Meijer
132 - MEIJER STORES INC 132
150 S MARLIN DR
GREENWOOD, IN 46142

State ID#:

Weekly Dispenser Inspection Checklist

Completed August 27, 2023

Owner Details	Facility Details
Meijer 2929 Walker Ave NW Grand Rapids, MI 49544 6164536711	132 - MEIJER STORES INC 132 Main System 150 S MARLIN DR GREENWOOD, IN, 46142

Noreen Rydzewski

Facility Representative - Printed Name

Facility Representative - Signature

Fuel Dispensers

Fuel Dispenser - Dispenser Number: Dispenser 11/12	
Fuel Dispensing Equipment	
Nozzle spout is tight, round and has no cracks or excessive wear?	Yes
Automatic shutoff hole is open and in good condition?	Yes
Nozzle hold-open latch is straight, moves freely, and return spring operates properly?	Yes
Nozzle body and scuff guard are clean and in good condition with easy to read warning lables?	Yes
Nozzle valve stem is clean and dry?	Yes
Nozzle/hose connection is clean and dry?	Yes
Swivel fitting is clean, dry, and moves easily? (If present)	Yes
Hose is in good condition with no cuts, cracks, bulges, blisters, flat spots, kinks, or worn spots?	Yes
Dispenser/hose connection is clean and dry?	Yes
Breakaway is clean and dry?	Yes
Whip hose is in good condition with no cuts, cracks, or blisters? Fittings at the end of whip hose are clean and dry?	Yes
Check stamped date on nozzle, swivel, and breakaway. "Remove-by" date on nozzle, swivel, and breakaway has not been exceeded?	Yes
Island or pavement around the dispenser shows no sign of recent spills or leaks?	Yes
Correct pricing for each product and price displays are easy to read?	Yes

Fuel Dispenser - Dispenser Number: Dispenser 1/2	
Fuel Dispensing Equipment	
Nozzle spout is tight, round and has no cracks or excessive wear?	Yes
Automatic shutoff hole is open and in good condition?	Yes
Nozzle hold-open latch is straight, moves freely, and return spring operates properly?	Yes
Nozzle body and scuff guard are clean and in good condition with easy to read warning lables?	Yes
Nozzle valve stem is clean and dry?	Yes
Nozzle/hose connection is clean and dry?	Yes
Swivel fitting is clean, dry, and moves easily? (If present)	Yes
Hose is in good condition with no cuts, cracks, bulges, blisters, flat spots, kinks, or worn spots?	Yes
Dispenser/hose connection is clean and dry?	Yes
Breakaway is clean and dry?	Yes
Whip hose is in good condition with no cuts, cracks, or blisters? Fittings at the end of whip hose are clean and dry?	Yes
Check stamped date on nozzle, swivel, and breakaway. "Remove-by" date on nozzle, swivel, and breakaway has not been exceeded?	Yes
Island or pavement around the dispenser shows no sign of recent spills or leaks?	Yes
Correct pricing for each product and price displays are easy to read?	Yes

Fuel Dispenser - Dispenser Number: Dispenser 13**Fuel Dispensing Equipment**

Nozzle spout is tight, round and has no cracks or excessive wear?	Yes
Automatic shutoff hole is open and in good condition?	Yes
Nozzle hold-open latch is straight, moves freely, and return spring operates properly?	Yes
Nozzle body and scuff guard are clean and in good condition with easy to read warning lables?	Yes
Nozzle valve stem is clean and dry?	Yes
Nozzle/hose connection is clean and dry?	Yes
Swivel fitting is clean, dry, and moves easily? (If present)	Yes
Hose is in good condition with no cuts, cracks, bulges, blisters, flat spots, kinks, or worn spots?	Yes
Dispenser/hose connection is clean and dry?	Yes
Breakaway is clean and dry?	Yes
Whip hose is in good condition with no cuts, cracks, or blisters? Fittings at the end of whip hose are clean and dry?	Yes
Check stamped date on nozzle, swivel, and breakaway. "Remove-by" date on nozzle, swivel, and breakaway has not been exceeded?	Yes
Island or pavement around the dispenser shows no sign of recent spills or leaks?	Yes
Correct pricing for each product and price displays are easy to read?	Yes

Fuel Dispenser - Dispenser Number: Dispenser 3/4**Fuel Dispensing Equipment**

Nozzle spout is tight, round and has no cracks or excessive wear?	Yes
Automatic shutoff hole is open and in good condition?	Yes
Nozzle hold-open latch is straight, moves freely, and return spring operates properly?	Yes
Nozzle body and scuff guard are clean and in good condition with easy to read warning lables?	Yes
Nozzle valve stem is clean and dry?	Yes
Nozzle/hose connection is clean and dry?	Yes
Swivel fitting is clean, dry, and moves easily? (If present)	Yes
Hose is in good condition with no cuts, cracks, bulges, blisters, flat spots, kinks, or worn spots?	Yes
Dispenser/hose connection is clean and dry?	Yes
Breakaway is clean and dry?	Yes
Whip hose is in good condition with no cuts, cracks, or blisters? Fittings at the end of whip hose are clean and dry?	Yes
Check stamped date on nozzle, swivel, and breakaway. "Remove-by" date on nozzle, swivel, and breakaway has not been exceeded?	Yes
Island or pavement around the dispenser shows no sign of recent spills or leaks?	Yes
Correct pricing for each product and price displays are easy to read?	Yes

Fuel Dispenser - Dispenser Number: Dispenser 5/6**Fuel Dispensing Equipment**

Fuel Dispenser - Dispenser Number: Dispenser 5/6

Nozzle spout is tight, round and has no cracks or excessive wear?	Yes
Automatic shutoff hole is open and in good condition?	Yes
Nozzle hold-open latch is straight, moves freely, and return spring operates properly?	Yes
Nozzle body and scuff guard are clean and in good condition with easy to read warning lables?	Yes
Nozzle valve stem is clean and dry?	Yes
Nozzle/hose connection is clean and dry?	Yes
Swivel fitting is clean, dry, and moves easily? (If present)	Yes
Hose is in good condition with no cuts, cracks, bulges, blisters, flat spots, kinks, or worn spots?	Yes
Dispenser/hose connection is clean and dry?	Yes
Breakaway is clean and dry?	Yes
Whip hose is in good condition with no cuts, cracks, or blisters? Fittings at the end of whip hose are clean and dry?	Yes
Check stamped date on nozzle, swivel, and breakaway. "Remove-by" date on nozzle, swivel, and breakaway has not been exceeded?	Yes
Island or pavement around the dispenser shows no sign of recent spills or leaks?	Yes
Correct pricing for each product and price displays are easy to read?	Yes

E85 Dispenser

Is the whip hose E85 compatible? (Marked with yellow stripe & "E85")	Yes
Is the fuel hose E85 compatible? (Marked with yellow stripe & "E85")	Yes
Is the breakaway E85 compatible?	Yes
Is the swivel E85 compatible?	Yes
Is the nozzle E85 compatible?	Yes

Fuel Dispenser - Dispenser Number: Dispenser 7/8**Fuel Dispensing Equipment**

Nozzle spout is tight, round and has no cracks or excessive wear?	Yes
Automatic shutoff hole is open and in good condition?	Yes
Nozzle hold-open latch is straight, moves freely, and return spring operates properly?	Yes
Nozzle body and scuff guard are clean and in good condition with easy to read warning lables?	Yes
Nozzle valve stem is clean and dry?	Yes
Nozzle/hose connection is clean and dry?	Yes
Swivel fitting is clean, dry, and moves easily? (If present)	Yes
Hose is in good condition with no cuts, cracks, bulges, blisters, flat spots, kinks, or worn spots?	Yes
Dispenser/hose connection is clean and dry?	Yes
Breakaway is clean and dry?	Yes
Whip hose is in good condition with no cuts, cracks, or blisters? Fittings at the end of whip hose are clean and dry?	Yes

Fuel Dispenser - Dispenser Number: Dispenser 7/8

Check stamped date on nozzle, swivel, and breakaway. "Remove-by" date on nozzle, swivel, and breakaway has not been exceeded?	Yes
Island or pavement around the dispenser shows no sign of recent spills or leaks?	Yes
Correct pricing for each product and price displays are easy to read?	Yes

Fuel Dispenser - Dispenser Number: Dispenser 9/10

Fuel Dispensing Equipment	
Nozzle spout is tight, round and has no cracks or excessive wear?	Yes
Automatic shutoff hole is open and in good condition?	Yes
Nozzle hold-open latch is straight, moves freely, and return spring operates properly?	Yes
Nozzle body and scuff guard are clean and in good condition with easy to read warning lables?	Yes
Nozzle valve stem is clean and dry?	Yes
Nozzle/hose connection is clean and dry?	Yes
Swivel fitting is clean, dry, and moves easily? (If present)	Yes
Hose is in good condition with no cuts, cracks, bulges, blisters, flat spots, kinks, or worn spots?	Yes
Dispenser/hose connection is clean and dry?	Yes
Breakaway is clean and dry?	Yes
Whip hose is in good condition with no cuts, cracks, or blisters? Fittings at the end of whip hose are clean and dry?	Yes
Check stamped date on nozzle, swivel, and breakaway. "Remove-by" date on nozzle, swivel, and breakaway has not been exceeded?	Yes
Island or pavement around the dispenser shows no sign of recent spills or leaks?	Yes
Correct pricing for each product and price displays are easy to read?	Yes

Monitoring Equipment**Monitoring Equipment - Location: Office**

General	
Veeder-Root	
Veeder-Root system is showing no alarms?	Yes

USTs**UST - Tank ID: T1: Gasoline**

Fill Port	
Spill Bucket	
Spill bucket is dry and free of debris?	Yes
Stage I Vapor Recovery Port	
Spill Bucket	

UST - Tank ID: T1: Gasoline	
Spill bucket is dry and free of debris?	Yes

UST - Tank ID: T2: Gasoline	
Fill Port	
Spill Bucket	
Spill bucket is dry and free of debris?	Yes
Stage I Vapor Recovery Port	
Spill Bucket	
Spill bucket is dry and free of debris?	Yes

UST - Tank ID: T3: E-85	
Fill Port	
Spill Bucket	
Spill bucket is dry and free of debris?	Yes
Stage I Vapor Recovery Port	
Spill Bucket	
Spill bucket is dry and free of debris?	Yes

UST - Tank ID: T4: Diesel 8k	
Fill Port	
Spill Bucket	
Spill bucket is dry and free of debris?	Yes
Stage I Vapor Recovery Port	
Spill Bucket	
Spill bucket is dry and free of debris?	Yes

UST - Tank ID: T5: Kerosene 4k	
Fill Port	
Spill Bucket	
Spill bucket is dry and free of debris?	Yes
Stage I Vapor Recovery Port	
Spill Bucket	
Spill bucket is dry and free of debris?	Yes

General

Petroleum Contact Water and Blue Plastic Drums Accessible	
Within the dumpster enclosure, path to black metal Petroleum Contact Water drum(s) and Blue plastic drum is clear?	Yes



Prepared By
GAS TL 132

Facility Details
Meijer
132 - MEIJER STORES INC 132
150 S MARLIN DR
GREENWOOD, IN 46142

State ID#:

Action Item Occurrences

Equipment	Description
-----------	-------------



Prepared By
GAS TL 132

Facility Details
Meijer
132 - MEIJER STORES INC 132
150 S MARLIN DR
GREENWOOD, IN 46142

State ID#:

Attachment Summary

Photo	Description
-------	-------------



Prepared By
GAS TL 132

Facility Details

Meijer
132 - MEIJER STORES INC 132
150 S MARLIN DR
GREENWOOD, IN 46142

State ID#:

Weekly Dispenser Inspection Checklist

Completed August 20, 2023

Owner Details	Facility Details
Meijer 2929 Walker Ave NW Grand Rapids, MI 49544 6164536711	132 - MEIJER STORES INC 132 Main System 150 S MARLIN DR GREENWOOD, IN, 46142

Noreen Rydzewski

Facility Representative - Printed Name

Facility Representative - Signature

Fuel Dispensers

Fuel Dispenser - Dispenser Number: Dispenser 11/12	
Fuel Dispensing Equipment	
Nozzle spout is tight, round and has no cracks or excessive wear?	Yes
Automatic shutoff hole is open and in good condition?	Yes
Nozzle hold-open latch is straight, moves freely, and return spring operates properly?	Yes
Nozzle body and scuff guard are clean and in good condition with easy to read warning lables?	Yes
Nozzle valve stem is clean and dry?	Yes
Nozzle/hose connection is clean and dry?	Yes
Swivel fitting is clean, dry, and moves easily? (If present)	Yes
Hose is in good condition with no cuts, cracks, bulges, blisters, flat spots, kinks, or worn spots?	Yes
Dispenser/hose connection is clean and dry?	Yes
Breakaway is clean and dry?	Yes
Whip hose is in good condition with no cuts, cracks, or blisters? Fittings at the end of whip hose are clean and dry?	Yes
Check stamped date on nozzle, swivel, and breakaway. "Remove-by" date on nozzle, swivel, and breakaway has not been exceeded?	Yes
Island or pavement around the dispenser shows no sign of recent spills or leaks?	Yes
Correct pricing for each product and price displays are easy to read?	Yes

Fuel Dispenser - Dispenser Number: Dispenser 1/2	
Fuel Dispensing Equipment	
Nozzle spout is tight, round and has no cracks or excessive wear?	Yes
Automatic shutoff hole is open and in good condition?	Yes
Nozzle hold-open latch is straight, moves freely, and return spring operates properly?	Yes
Nozzle body and scuff guard are clean and in good condition with easy to read warning lables?	Yes
Nozzle valve stem is clean and dry?	Yes
Nozzle/hose connection is clean and dry?	Yes
Swivel fitting is clean, dry, and moves easily? (If present)	Yes
Hose is in good condition with no cuts, cracks, bulges, blisters, flat spots, kinks, or worn spots?	Yes
Dispenser/hose connection is clean and dry?	Yes
Breakaway is clean and dry?	Yes
Whip hose is in good condition with no cuts, cracks, or blisters? Fittings at the end of whip hose are clean and dry?	Yes
Check stamped date on nozzle, swivel, and breakaway. "Remove-by" date on nozzle, swivel, and breakaway has not been exceeded?	Yes
Island or pavement around the dispenser shows no sign of recent spills or leaks?	Yes
Correct pricing for each product and price displays are easy to read?	Yes

Fuel Dispenser - Dispenser Number: Dispenser 13**Fuel Dispensing Equipment**

Nozzle spout is tight, round and has no cracks or excessive wear?	Yes
Automatic shutoff hole is open and in good condition?	Yes
Nozzle hold-open latch is straight, moves freely, and return spring operates properly?	Yes
Nozzle body and scuff guard are clean and in good condition with easy to read warning lables?	Yes
Nozzle valve stem is clean and dry?	Yes
Nozzle/hose connection is clean and dry?	Yes
Swivel fitting is clean, dry, and moves easily? (If present)	Yes
Hose is in good condition with no cuts, cracks, bulges, blisters, flat spots, kinks, or worn spots?	Yes
Dispenser/hose connection is clean and dry?	Yes
Breakaway is clean and dry?	Yes
Whip hose is in good condition with no cuts, cracks, or blisters? Fittings at the end of whip hose are clean and dry?	Yes
Check stamped date on nozzle, swivel, and breakaway. "Remove-by" date on nozzle, swivel, and breakaway has not been exceeded?	Yes
Island or pavement around the dispenser shows no sign of recent spills or leaks?	Yes
Correct pricing for each product and price displays are easy to read?	Yes

Fuel Dispenser - Dispenser Number: Dispenser 3/4**Fuel Dispensing Equipment**

Nozzle spout is tight, round and has no cracks or excessive wear?	Yes
Automatic shutoff hole is open and in good condition?	Yes
Nozzle hold-open latch is straight, moves freely, and return spring operates properly?	Yes
Nozzle body and scuff guard are clean and in good condition with easy to read warning lables?	Yes
Nozzle valve stem is clean and dry?	Yes
Nozzle/hose connection is clean and dry?	Yes
Swivel fitting is clean, dry, and moves easily? (If present)	Yes
Hose is in good condition with no cuts, cracks, bulges, blisters, flat spots, kinks, or worn spots?	Yes
Dispenser/hose connection is clean and dry?	Yes
Breakaway is clean and dry?	Yes
Whip hose is in good condition with no cuts, cracks, or blisters? Fittings at the end of whip hose are clean and dry?	Yes
Check stamped date on nozzle, swivel, and breakaway. "Remove-by" date on nozzle, swivel, and breakaway has not been exceeded?	Yes
Island or pavement around the dispenser shows no sign of recent spills or leaks?	Yes
Correct pricing for each product and price displays are easy to read?	Yes

Fuel Dispenser - Dispenser Number: Dispenser 5/6**Fuel Dispensing Equipment**

Fuel Dispenser - Dispenser Number: Dispenser 5/6

Nozzle spout is tight, round and has no cracks or excessive wear?	Yes
Automatic shutoff hole is open and in good condition?	Yes
Nozzle hold-open latch is straight, moves freely, and return spring operates properly?	Yes
Nozzle body and scuff guard are clean and in good condition with easy to read warning lables?	Yes
Nozzle valve stem is clean and dry?	Yes
Nozzle/hose connection is clean and dry?	Yes
Swivel fitting is clean, dry, and moves easily? (If present)	Yes
Hose is in good condition with no cuts, cracks, bulges, blisters, flat spots, kinks, or worn spots?	Yes
Dispenser/hose connection is clean and dry?	Yes
Breakaway is clean and dry?	Yes
Whip hose is in good condition with no cuts, cracks, or blisters? Fittings at the end of whip hose are clean and dry?	Yes
Check stamped date on nozzle, swivel, and breakaway. "Remove-by" date on nozzle, swivel, and breakaway has not been exceeded?	Yes
Island or pavement around the dispenser shows no sign of recent spills or leaks?	Yes
Correct pricing for each product and price displays are easy to read?	Yes

E85 Dispenser

Is the whip hose E85 compatible? (Marked with yellow stripe & "E85")	Yes
Is the fuel hose E85 compatible? (Marked with yellow stripe & "E85")	Yes
Is the breakaway E85 compatible?	Yes
Is the swivel E85 compatible?	Yes
Is the nozzle E85 compatible?	Yes

Fuel Dispenser - Dispenser Number: Dispenser 7/8**Fuel Dispensing Equipment**

Nozzle spout is tight, round and has no cracks or excessive wear?	Yes
Automatic shutoff hole is open and in good condition?	Yes
Nozzle hold-open latch is straight, moves freely, and return spring operates properly?	Yes
Nozzle body and scuff guard are clean and in good condition with easy to read warning lables?	Yes
Nozzle valve stem is clean and dry?	Yes
Nozzle/hose connection is clean and dry?	Yes
Swivel fitting is clean, dry, and moves easily? (If present)	Yes
Hose is in good condition with no cuts, cracks, bulges, blisters, flat spots, kinks, or worn spots?	Yes
Dispenser/hose connection is clean and dry?	Yes
Breakaway is clean and dry?	Yes
Whip hose is in good condition with no cuts, cracks, or blisters? Fittings at the end of whip hose are clean and dry?	Yes

Fuel Dispenser - Dispenser Number: Dispenser 7/8

Check stamped date on nozzle, swivel, and breakaway. "Remove-by" date on nozzle, swivel, and breakaway has not been exceeded?	Yes
Island or pavement around the dispenser shows no sign of recent spills or leaks?	Yes
Correct pricing for each product and price displays are easy to read?	Yes

Fuel Dispenser - Dispenser Number: Dispenser 9/10**Fuel Dispensing Equipment**

Nozzle spout is tight, round and has no cracks or excessive wear?	Yes
Automatic shutoff hole is open and in good condition?	Yes
Nozzle hold-open latch is straight, moves freely, and return spring operates properly?	Yes
Nozzle body and scuff guard are clean and in good condition with easy to read warning lables?	Yes
Nozzle valve stem is clean and dry?	Yes
Nozzle/hose connection is clean and dry?	Yes
Swivel fitting is clean, dry, and moves easily? (If present)	Yes
Hose is in good condition with no cuts, cracks, bulges, blisters, flat spots, kinks, or worn spots?	Yes
Dispenser/hose connection is clean and dry?	Yes
Breakaway is clean and dry?	Yes
Whip hose is in good condition with no cuts, cracks, or blisters? Fittings at the end of whip hose are clean and dry?	Yes
Check stamped date on nozzle, swivel, and breakaway. "Remove-by" date on nozzle, swivel, and breakaway has not been exceeded?	Yes
Island or pavement around the dispenser shows no sign of recent spills or leaks?	Yes
Correct pricing for each product and price displays are easy to read?	Yes

Monitoring Equipment**Monitoring Equipment - Location: Office****General****Veeder-Root**

Veeder-Root system is showing no alarms?	Yes
--	-----

USTs**UST - Tank ID: T1: Gasoline****Fill Port****Spill Bucket**

Spill bucket is dry and free of debris?	Yes
---	-----

Stage I Vapor Recovery Port**Spill Bucket**

UST - Tank ID: T1: Gasoline

Spill bucket is dry and free of debris?

Yes

UST - Tank ID: T2: Gasoline**Fill Port****Spill Bucket**

Spill bucket is dry and free of debris?

Yes

Stage I Vapor Recovery Port**Spill Bucket**

Spill bucket is dry and free of debris?

Yes

UST - Tank ID: T3: E-85**Fill Port****Spill Bucket**

Spill bucket is dry and free of debris?

Yes

Stage I Vapor Recovery Port**Spill Bucket**

Spill bucket is dry and free of debris?

Yes

UST - Tank ID: T4: Diesel 8k**Fill Port****Spill Bucket**

Spill bucket is dry and free of debris?

Yes

Stage I Vapor Recovery Port**Spill Bucket**

Spill bucket is dry and free of debris?

Yes

UST - Tank ID: T5: Kerosene 4k**Fill Port****Spill Bucket**

Spill bucket is dry and free of debris?

Yes

Stage I Vapor Recovery Port**Spill Bucket**

Spill bucket is dry and free of debris?

Yes

General**Petroleum Contact Water and Blue Plastic Drums Accessible**

Within the dumpster enclosure, path to black metal Petroleum Contact Water drum(s) and Blue plastic drum is clear?

Yes



Prepared By
GAS TL 132

Facility Details
Meijer
132 - MEIJER STORES INC 132
150 S MARLIN DR
GREENWOOD, IN 46142

State ID#:

Action Item Occurrences

Equipment	Description
-----------	-------------



Prepared By
GAS TL 132

Facility Details
Meijer
132 - MEIJER STORES INC 132
150 S MARLIN DR
GREENWOOD, IN 46142

State ID#:

Attachment Summary

Photo	Description
-------	-------------



Prepared By
GAS TL 132

Facility Details
Meijer
132 - MEIJER STORES INC 132
150 S MARLIN DR
GREENWOOD, IN 46142

State ID#:

Weekly Dispenser Inspection Checklist

Completed August 14, 2023

Owner Details	Facility Details
Meijer 2929 Walker Ave NW Grand Rapids, MI 49544 6164536711	132 - MEIJER STORES INC 132 Main System 150 S MARLIN DR GREENWOOD, IN, 46142

Noreen Rydzewski

Facility Representative - Printed Name

Facility Representative - Signature

Fuel Dispensers

Fuel Dispenser - Dispenser Number: Dispenser 11/12	
Fuel Dispensing Equipment	
Nozzle spout is tight, round and has no cracks or excessive wear?	Yes
Automatic shutoff hole is open and in good condition?	Yes
Nozzle hold-open latch is straight, moves freely, and return spring operates properly?	Yes
Nozzle body and scuff guard are clean and in good condition with easy to read warning lables?	Yes
Nozzle valve stem is clean and dry?	Yes
Nozzle/hose connection is clean and dry?	Yes
Swivel fitting is clean, dry, and moves easily? (If present)	Yes
Hose is in good condition with no cuts, cracks, bulges, blisters, flat spots, kinks, or worn spots?	Yes
Dispenser/hose connection is clean and dry?	Yes
Breakaway is clean and dry?	Yes
Whip hose is in good condition with no cuts, cracks, or blisters? Fittings at the end of whip hose are clean and dry?	Yes
Check stamped date on nozzle, swivel, and breakaway. "Remove-by" date on nozzle, swivel, and breakaway has not been exceeded?	Yes
Island or pavement around the dispenser shows no sign of recent spills or leaks?	Yes
Correct pricing for each product and price displays are easy to read?	Yes

Fuel Dispenser - Dispenser Number: Dispenser 1/2	
Fuel Dispensing Equipment	
Nozzle spout is tight, round and has no cracks or excessive wear?	Yes
Automatic shutoff hole is open and in good condition?	Yes
Nozzle hold-open latch is straight, moves freely, and return spring operates properly?	Yes
Nozzle body and scuff guard are clean and in good condition with easy to read warning lables?	Yes
Nozzle valve stem is clean and dry?	Yes
Nozzle/hose connection is clean and dry?	Yes
Swivel fitting is clean, dry, and moves easily? (If present)	Yes
Hose is in good condition with no cuts, cracks, bulges, blisters, flat spots, kinks, or worn spots?	Yes
Dispenser/hose connection is clean and dry?	Yes
Breakaway is clean and dry?	Yes
Whip hose is in good condition with no cuts, cracks, or blisters? Fittings at the end of whip hose are clean and dry?	Yes
Check stamped date on nozzle, swivel, and breakaway. "Remove-by" date on nozzle, swivel, and breakaway has not been exceeded?	Yes
Island or pavement around the dispenser shows no sign of recent spills or leaks?	Yes
Correct pricing for each product and price displays are easy to read?	Yes

Fuel Dispenser - Dispenser Number: Dispenser 13**Fuel Dispensing Equipment**

Nozzle spout is tight, round and has no cracks or excessive wear?	Yes
Automatic shutoff hole is open and in good condition?	Yes
Nozzle hold-open latch is straight, moves freely, and return spring operates properly?	Yes
Nozzle body and scuff guard are clean and in good condition with easy to read warning lables?	Yes
Nozzle valve stem is clean and dry?	Yes
Nozzle/hose connection is clean and dry?	Yes
Swivel fitting is clean, dry, and moves easily? (If present)	Yes
Hose is in good condition with no cuts, cracks, bulges, blisters, flat spots, kinks, or worn spots?	Yes
Dispenser/hose connection is clean and dry?	Yes
Breakaway is clean and dry?	Yes
Whip hose is in good condition with no cuts, cracks, or blisters? Fittings at the end of whip hose are clean and dry?	Yes
Check stamped date on nozzle, swivel, and breakaway. "Remove-by" date on nozzle, swivel, and breakaway has not been exceeded?	Yes
Island or pavement around the dispenser shows no sign of recent spills or leaks?	Yes
Correct pricing for each product and price displays are easy to read?	Yes

Fuel Dispenser - Dispenser Number: Dispenser 3/4**Fuel Dispensing Equipment**

Nozzle spout is tight, round and has no cracks or excessive wear?	Yes
Automatic shutoff hole is open and in good condition?	Yes
Nozzle hold-open latch is straight, moves freely, and return spring operates properly?	Yes
Nozzle body and scuff guard are clean and in good condition with easy to read warning lables?	Yes
Nozzle valve stem is clean and dry?	Yes
Nozzle/hose connection is clean and dry?	Yes
Swivel fitting is clean, dry, and moves easily? (If present)	Yes
Hose is in good condition with no cuts, cracks, bulges, blisters, flat spots, kinks, or worn spots?	Yes
Dispenser/hose connection is clean and dry?	Yes
Breakaway is clean and dry?	Yes
Whip hose is in good condition with no cuts, cracks, or blisters? Fittings at the end of whip hose are clean and dry?	Yes
Check stamped date on nozzle, swivel, and breakaway. "Remove-by" date on nozzle, swivel, and breakaway has not been exceeded?	Yes
Island or pavement around the dispenser shows no sign of recent spills or leaks?	Yes
Correct pricing for each product and price displays are easy to read?	Yes

Fuel Dispenser - Dispenser Number: Dispenser 5/6**Fuel Dispensing Equipment**

Fuel Dispenser - Dispenser Number: Dispenser 5/6

Nozzle spout is tight, round and has no cracks or excessive wear?	Yes
Automatic shutoff hole is open and in good condition?	Yes
Nozzle hold-open latch is straight, moves freely, and return spring operates properly?	Yes
Nozzle body and scuff guard are clean and in good condition with easy to read warning lables?	Yes
Nozzle valve stem is clean and dry?	Yes
Nozzle/hose connection is clean and dry?	Yes
Swivel fitting is clean, dry, and moves easily? (If present)	Yes
Hose is in good condition with no cuts, cracks, bulges, blisters, flat spots, kinks, or worn spots?	Yes
Dispenser/hose connection is clean and dry?	Yes
Breakaway is clean and dry?	Yes
Whip hose is in good condition with no cuts, cracks, or blisters? Fittings at the end of whip hose are clean and dry?	Yes
Check stamped date on nozzle, swivel, and breakaway. "Remove-by" date on nozzle, swivel, and breakaway has not been exceeded?	Yes
Island or pavement around the dispenser shows no sign of recent spills or leaks?	Yes
Correct pricing for each product and price displays are easy to read?	Yes

E85 Dispenser

Is the whip hose E85 compatible? (Marked with yellow stripe & "E85")	Yes
Is the fuel hose E85 compatible? (Marked with yellow stripe & "E85")	Yes
Is the breakaway E85 compatible?	Yes
Is the swivel E85 compatible?	Yes
Is the nozzle E85 compatible?	Yes

Fuel Dispenser - Dispenser Number: Dispenser 7/8**Fuel Dispensing Equipment**

Nozzle spout is tight, round and has no cracks or excessive wear?	Yes
Automatic shutoff hole is open and in good condition?	Yes
Nozzle hold-open latch is straight, moves freely, and return spring operates properly?	Yes
Nozzle body and scuff guard are clean and in good condition with easy to read warning lables?	Yes
Nozzle valve stem is clean and dry?	Yes
Nozzle/hose connection is clean and dry?	Yes
Swivel fitting is clean, dry, and moves easily? (If present)	Yes
Hose is in good condition with no cuts, cracks, bulges, blisters, flat spots, kinks, or worn spots?	Yes
Dispenser/hose connection is clean and dry?	Yes
Breakaway is clean and dry?	Yes
Whip hose is in good condition with no cuts, cracks, or blisters? Fittings at the end of whip hose are clean and dry?	Yes

Fuel Dispenser - Dispenser Number: Dispenser 7/8

Check stamped date on nozzle, swivel, and breakaway. "Remove-by" date on nozzle, swivel, and breakaway has not been exceeded?	Yes
Island or pavement around the dispenser shows no sign of recent spills or leaks?	Yes
Correct pricing for each product and price displays are easy to read?	Yes

Fuel Dispenser - Dispenser Number: Dispenser 9/10

Fuel Dispensing Equipment	
Nozzle spout is tight, round and has no cracks or excessive wear?	Yes
Automatic shutoff hole is open and in good condition?	Yes
Nozzle hold-open latch is straight, moves freely, and return spring operates properly?	Yes
Nozzle body and scuff guard are clean and in good condition with easy to read warning lables?	Yes
Nozzle valve stem is clean and dry?	Yes
Nozzle/hose connection is clean and dry?	Yes
Swivel fitting is clean, dry, and moves easily? (If present)	Yes
Hose is in good condition with no cuts, cracks, bulges, blisters, flat spots, kinks, or worn spots?	Yes
Dispenser/hose connection is clean and dry?	Yes
Breakaway is clean and dry?	Yes
Whip hose is in good condition with no cuts, cracks, or blisters? Fittings at the end of whip hose are clean and dry?	Yes
Check stamped date on nozzle, swivel, and breakaway. "Remove-by" date on nozzle, swivel, and breakaway has not been exceeded?	Yes
Island or pavement around the dispenser shows no sign of recent spills or leaks?	Yes
Correct pricing for each product and price displays are easy to read?	Yes

Monitoring Equipment**Monitoring Equipment - Location: Office**

General	
Veeder-Root	
Veeder-Root system is showing no alarms?	Yes

USTs**UST - Tank ID: T1: Gasoline**

Fill Port	
Spill Bucket	
Spill bucket is dry and free of debris?	Yes
Stage I Vapor Recovery Port	
Spill Bucket	

UST - Tank ID: T1: Gasoline

Spill bucket is dry and free of debris?

Yes

UST - Tank ID: T2: Gasoline**Fill Port****Spill Bucket**

Spill bucket is dry and free of debris?

Yes

Stage I Vapor Recovery Port**Spill Bucket**

Spill bucket is dry and free of debris?

Yes

UST - Tank ID: T3: E-85**Fill Port****Spill Bucket**

Spill bucket is dry and free of debris?

Yes

Stage I Vapor Recovery Port**Spill Bucket**

Spill bucket is dry and free of debris?

Yes

UST - Tank ID: T4: Diesel 8k**Fill Port****Spill Bucket**

Spill bucket is dry and free of debris?

Yes

Stage I Vapor Recovery Port**Spill Bucket**

Spill bucket is dry and free of debris?

Yes

UST - Tank ID: T5: Kerosene 4k**Fill Port****Spill Bucket**

Spill bucket is dry and free of debris?

Yes

Stage I Vapor Recovery Port**Spill Bucket**

Spill bucket is dry and free of debris?

Yes

General**Petroleum Contact Water and Blue Plastic Drums Accessible**

Within the dumpster enclosure, path to black metal Petroleum Contact Water drum(s) and Blue plastic drum is clear?

Yes



Prepared By
GAS TL 132

Facility Details
Meijer
132 - MEIJER STORES INC 132
150 S MARLIN DR
GREENWOOD, IN 46142

State ID#:

Action Item Occurrences

Equipment	Description
-----------	-------------



Prepared By
GAS TL 132

Facility Details
Meijer
132 - MEIJER STORES INC 132
150 S MARLIN DR
GREENWOOD, IN 46142

State ID#:

Attachment Summary

Photo	Description
-------	-------------