

RM 112675

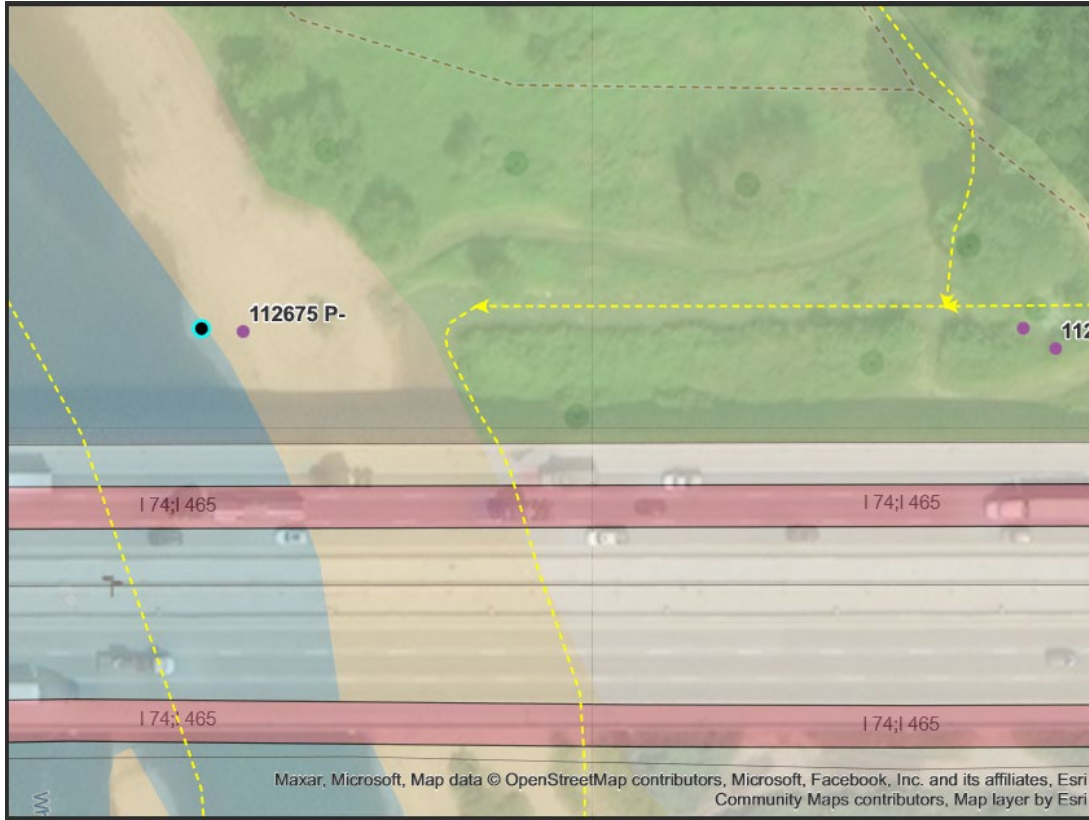

- Facility
 - White River
- Photographer
 - OSC Caldwell
- Date/Time
 - 5/30/24
- Others Present
 - N/A
- Location of the confluence of Thompson Run and White River

RM 112675



- Facility
 - White River
- Photographer
 - OSC Caldwell
- Date/Time
 - 5/30/24
- Others Present
 - N/A
- Plume entering the White River

RM 112675



- Facility
 - White River
- Photographer
 - OSC Caldwell
- Date/Time
 - 5/30/24
- Others Present
 - N/A
- View to the east along Thompson Run

RM 112675



- Facility
 - White River
- Photographer
 - OSC Caldwell
- Date/Time
 - 5/30/24
- Others Present
 - N/A
- View looking NW

RM 112675



- Facility
 - White River
- Photographer
 - OSC Caldwell
- Date/Time
 - 5/30/24
- Others Present
 - N/A
- Outlets into Thompson Run

RM 112675



- Facility
 - White River
- Photographer
 - OSC Caldwell
- Date/Time
 - 5/30/24
- Others Present
 - N/A
- Outlets into Thompson Run

RM 112675

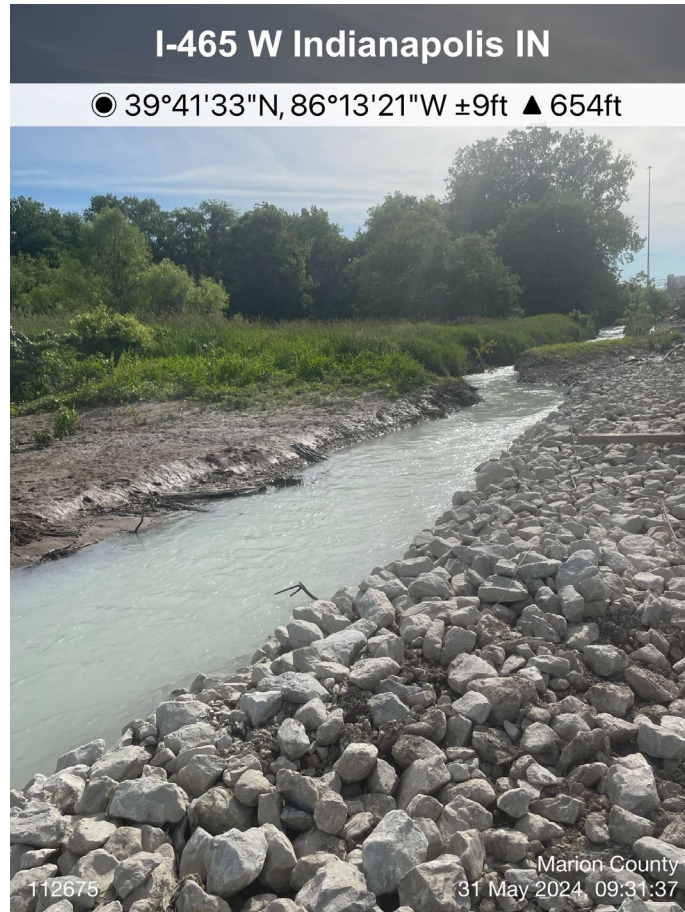

- Facility
 - White River
- Photographer
 - OSC Caldwell
- Date/Time
 - 5/31/24
- Others Present
 - N/A
- Discoloration in Thompson Run

RM 112675

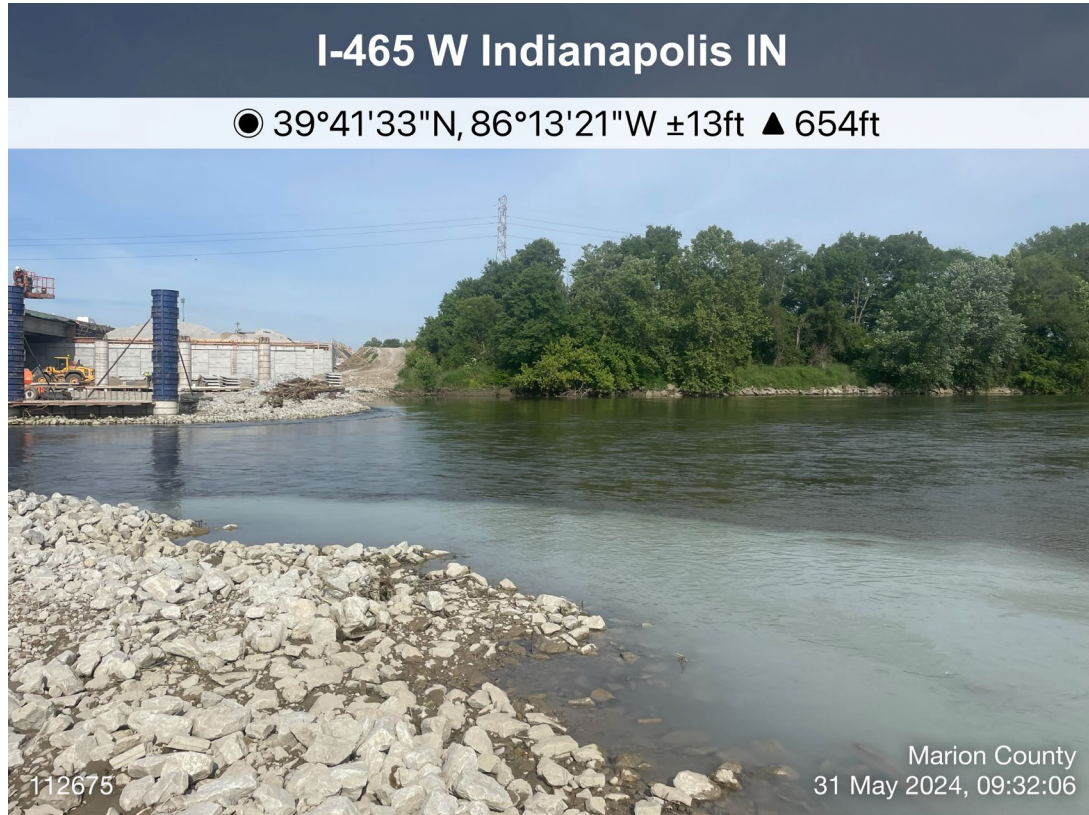

- Facility
 - White River
- Photographer
 - OSC Caldwell
- Date/Time
 - 5/31/24
- Others Present
 - N/A
- Confluence of Thompson Run and White River

RM 112675



- Facility
 - White River
- Photographer
 - OSC Caldwell
- Date/Time
 - 5/31/24
- Others Present
 - N/A
- Visible plume

RM 112675



- Facility
 - White River
- Photographer
 - OSC Caldwell
- Date/Time
 - 5/31/24
- Others Present
 - N/A
- Outlets discharging discolored water.