



**UNDERGROUND STORAGE  
TANK INSPECTION REPORT**

INDIANA DEPARTMENT OF  
ENVIRONMENTAL MANAGEMENT

UST FAC ID: **18663**

Inspector's Name:	Todd Settles
Date:	May 20, 2024
Time In:	11:00
Time Out:	12:00
Inspection Type:	Initial

**FACILITY NAME / LOCATION**

FACILITY NAME Marathon / Lapaz Quick Mart		FACILITY ADDRESS (number and street) 840 S Michigan St		
ADDRESS (line 2)	CITY La Paz	STATE IN	ZIP CODE 46563	COUNTY Marshall

**UST OWNER**

UST Owner Name (If in Individual Capacity) Onkar Singh Lall				BUSINESS ID (From the Secretary of State)	
PREFIX	FIRST NAME	MI	LAST NAME	SUFFIX	
TELEPHONE NUMBER (630) 664-3817		EMAIL ADDRESS onetek@yahoo.com			

**UST OPERATOR**

UST Operator Name (If in Individual Capacity) Onkar Singh Lall				BUSINESS ID (From the Secretary of State)	
PREFIX	FIRST NAME	MI	LAST NAME	SUFFIX	
TELEPHONE NUMBER (574) 784-3822		EMAIL ADDRESS onetek@yahoo.com			

**PROPERTY OWNER**

UST Property Owner Name (If in Individual Capacity) Onkar Singh Lall				BUSINESS ID (From the Secretary of State)	
PREFIX	FIRST NAME	MI	LAST NAME	SUFFIX	
TELEPHONE NUMBER (630) 664-3817		EMAIL ADDRESS lakap.ent@gmail.com			

**COMPLIANCE ELEMENTS**

All USTs properly registered and up-to-date notification form on file	<input type="checkbox"/>	YES	<input checked="" type="checkbox"/>	NO	<input type="checkbox"/>	UNK
Notification Form needs updated overfill prevention method						
O/O is in compliance with reporting & record keeping requirements	<input checked="" type="checkbox"/>	YES	<input type="checkbox"/>	NO	<input type="checkbox"/>	UNK
O/O is in compliance with release reporting or investigation	<input type="checkbox"/>	YES	<input type="checkbox"/>	NO	<input checked="" type="checkbox"/>	N/A
O/O is in compliance with all UST closure requirements	<input type="checkbox"/>	YES	<input type="checkbox"/>	NO	<input checked="" type="checkbox"/>	N/A
O/O has met all financial responsibility requirements	<input checked="" type="checkbox"/>	YES	<input type="checkbox"/>	NO	<input type="checkbox"/>	N/A
40 CFR 280, Subpart A installation requirements (partially excluded) met	<input type="checkbox"/>	YES	<input type="checkbox"/>	NO	<input checked="" type="checkbox"/>	N/A
40 CFR 280, Subpart B installation and upgrade requirements met	<input checked="" type="checkbox"/>	YES	<input type="checkbox"/>	NO	<input type="checkbox"/>	UNK
40 CFR 280, Subpart C spill/overfill control requirements met	<input checked="" type="checkbox"/>	YES	<input type="checkbox"/>	NO	<input type="checkbox"/>	N/A
40 CFR 280, Subpart C compatibility requirements met	<input checked="" type="checkbox"/>	YES	<input type="checkbox"/>	NO	<input type="checkbox"/>	N/A
40 CFR 280, Subpart C O&M and testing requirements met	<input type="checkbox"/>	YES	<input checked="" type="checkbox"/>	NO	<input type="checkbox"/>	UNK
Monthly walkthroughs were not provided						
40 CFR 280, Subpart D release detection requirements met	<input checked="" type="checkbox"/>	YES	<input type="checkbox"/>	NO	<input type="checkbox"/>	UNK
40 CFR 280, Subpart J operator training requirements met	<input checked="" type="checkbox"/>	YES	<input type="checkbox"/>	NO	<input type="checkbox"/>	UNK



Michigan Rd

Silhouette Beauty Salon

Phillips 66

Speedway

Betcher's Truck & Auto Sales  
Used car dealer

Grand Army of the Republic Hwy

Grand Army of the Republic Hwy

CR282

Grand Army of the Republic Hwy

Michigan Rd

La Paz Diner  
Family-friendly

Mac's Market

McDonald's  
Fast Food • \$

injection Plastics mfg

2a Rd

2a Rd

2a Rd

Michigan Rd

Michigan Rd

Indiana Diesel Power

2a Rd





Michigan Rd

Marathon Gas  
Marathon  
Gas Stations



2020

1707

1201

Rd





MARATHON MARATHON







**MARATHON**

United States Postal Service













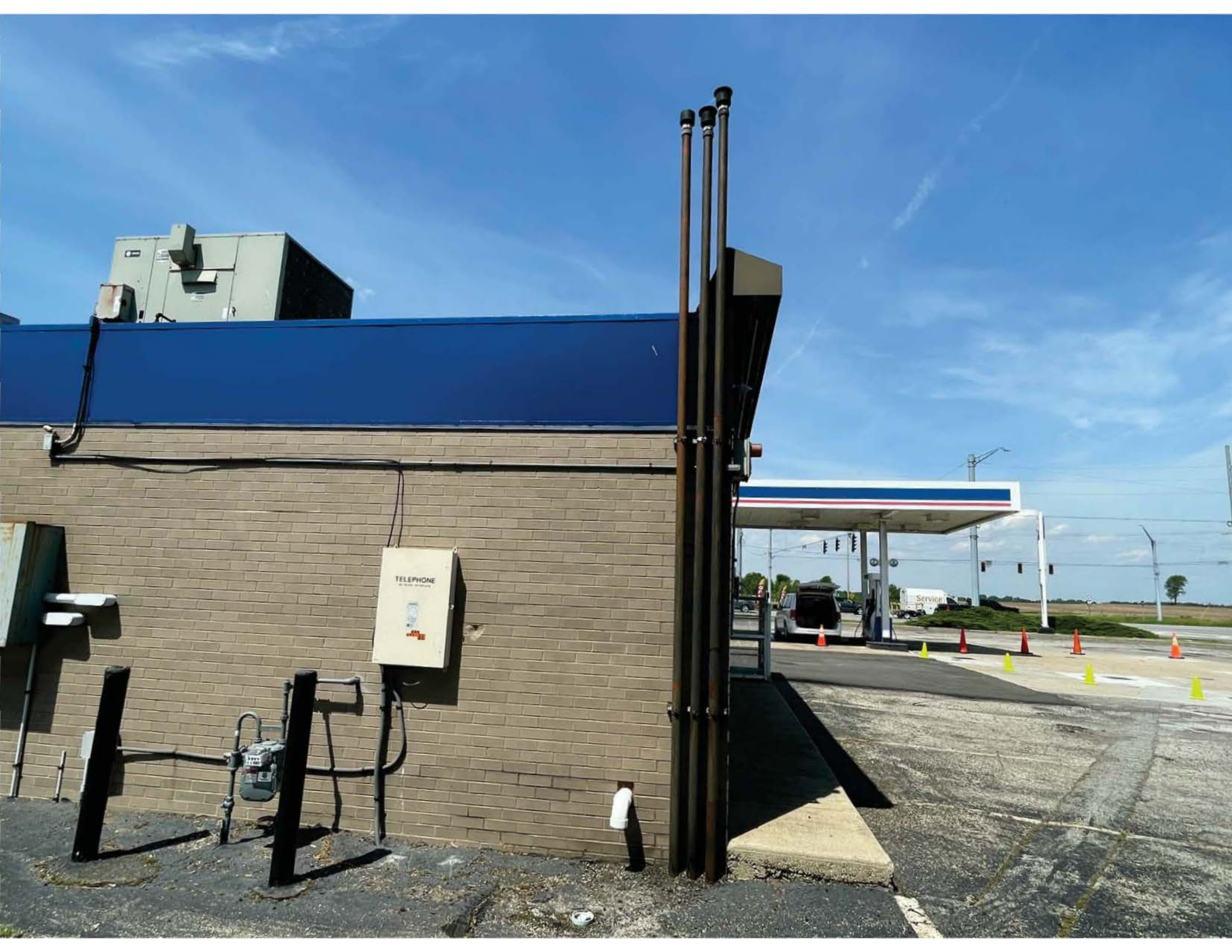



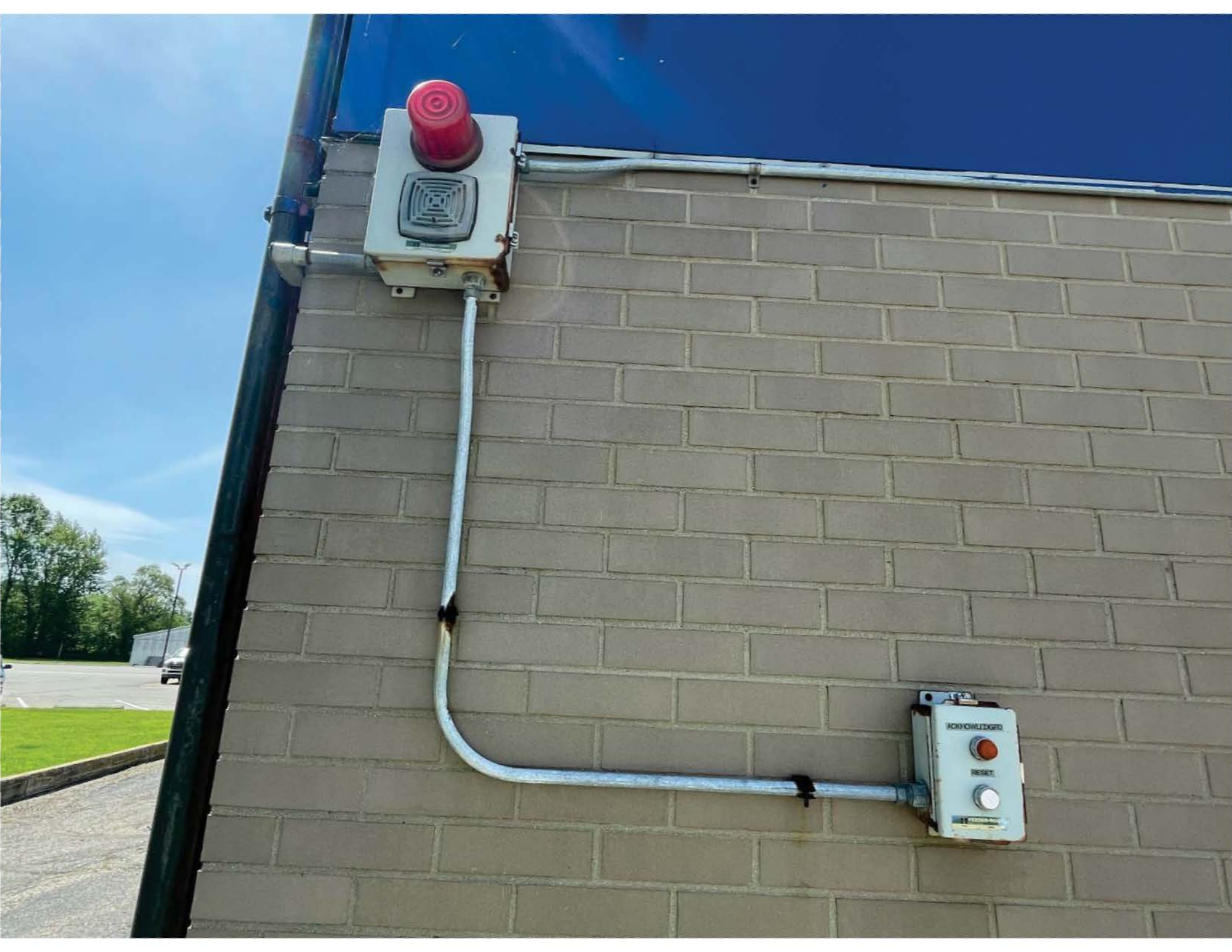





MARATHON

MARATHON

MARATHON



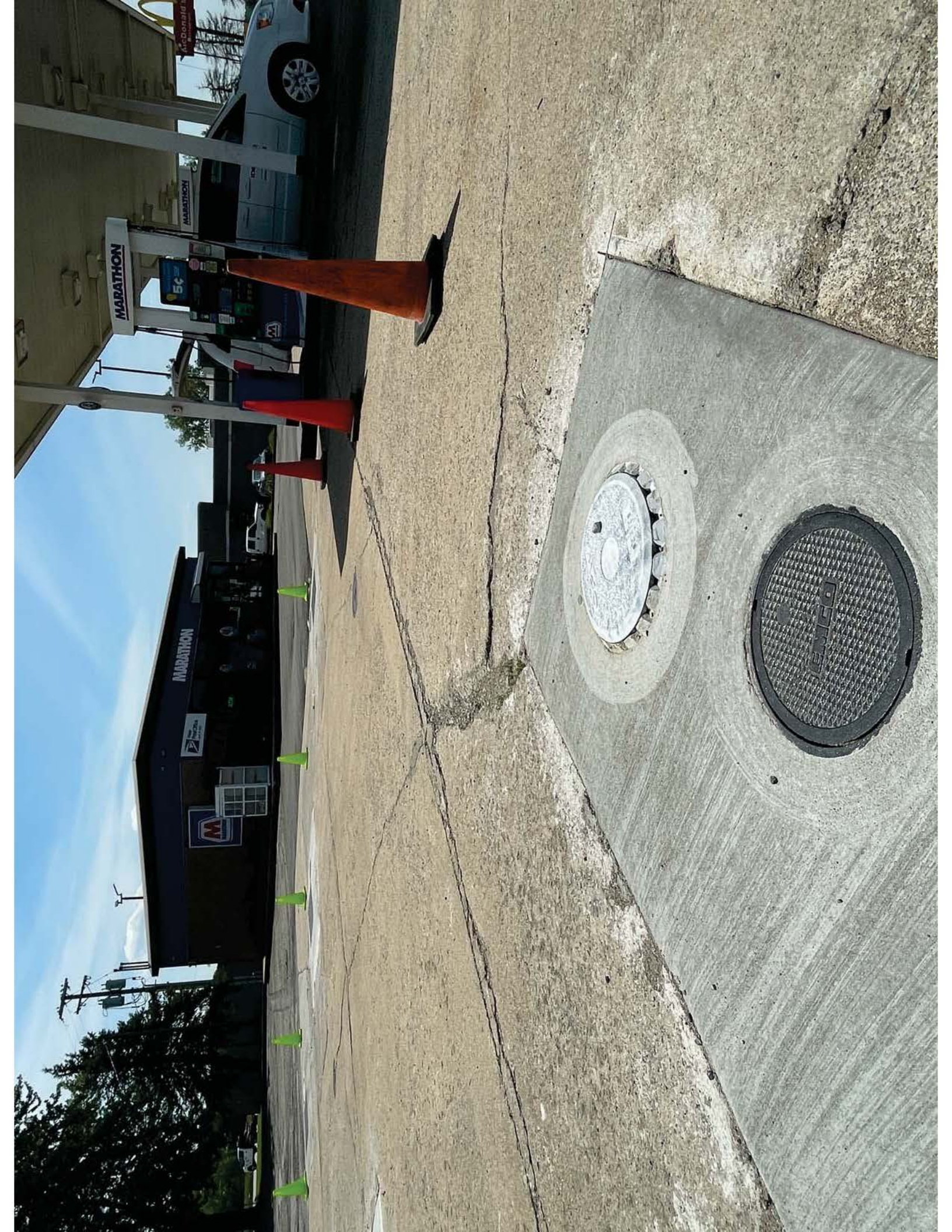







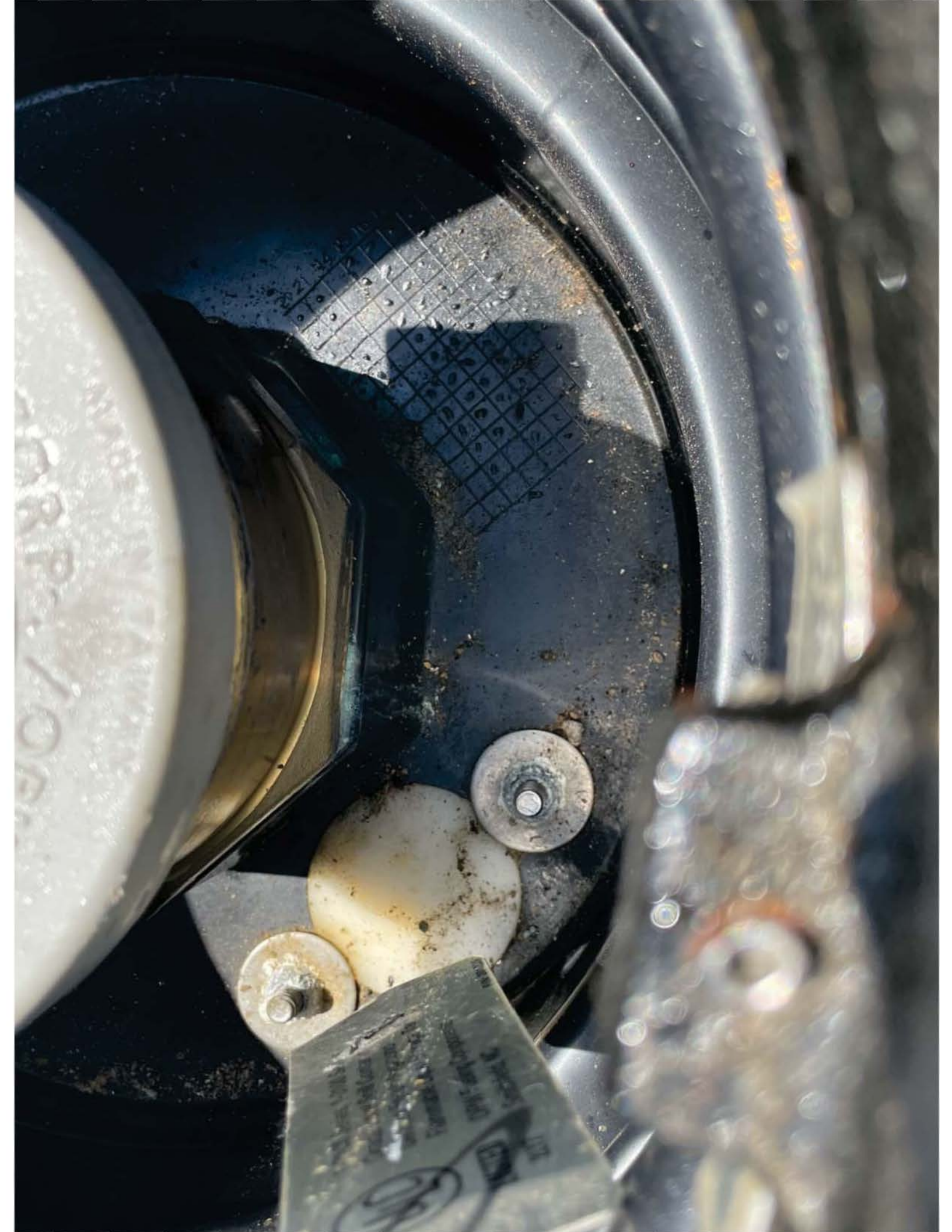







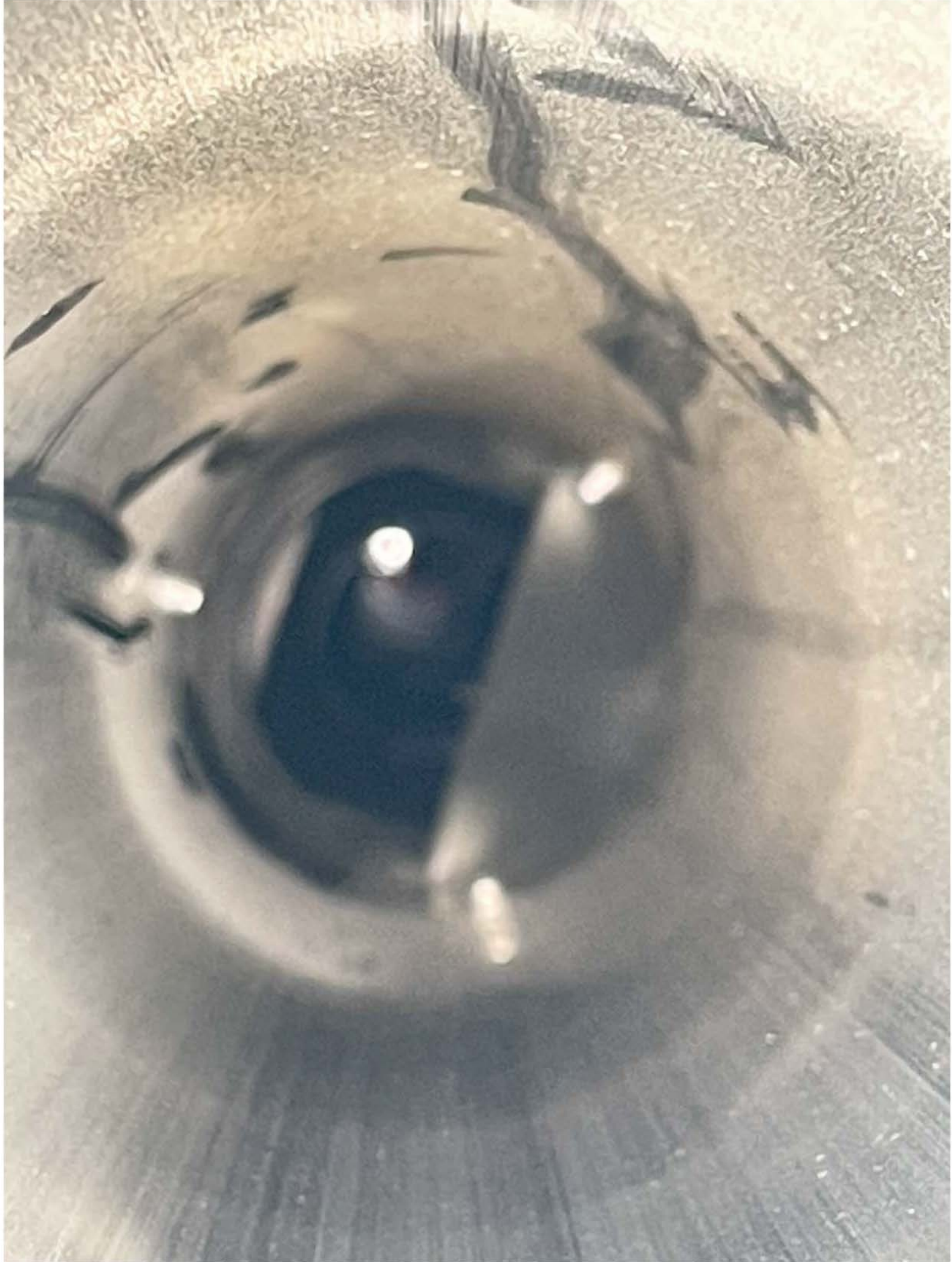















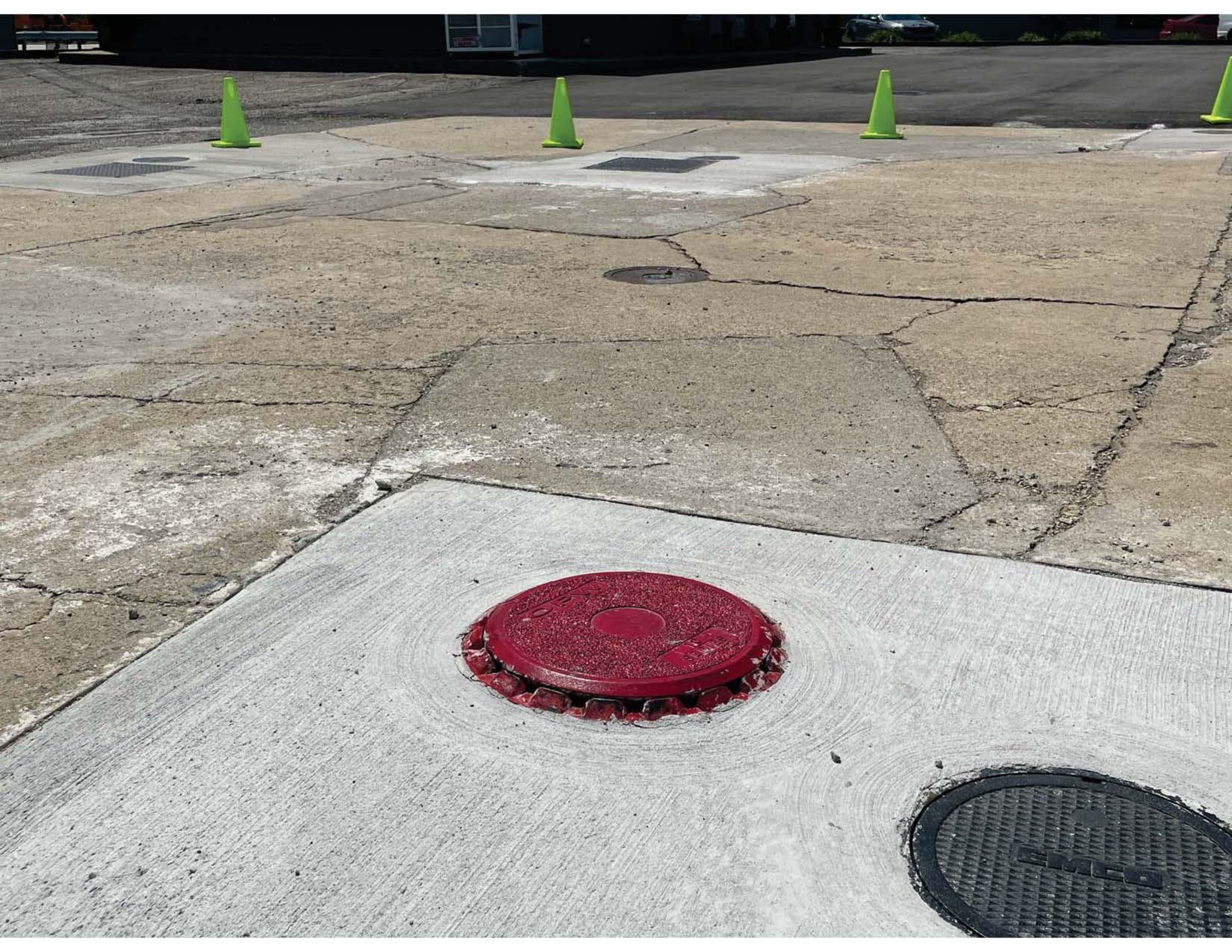



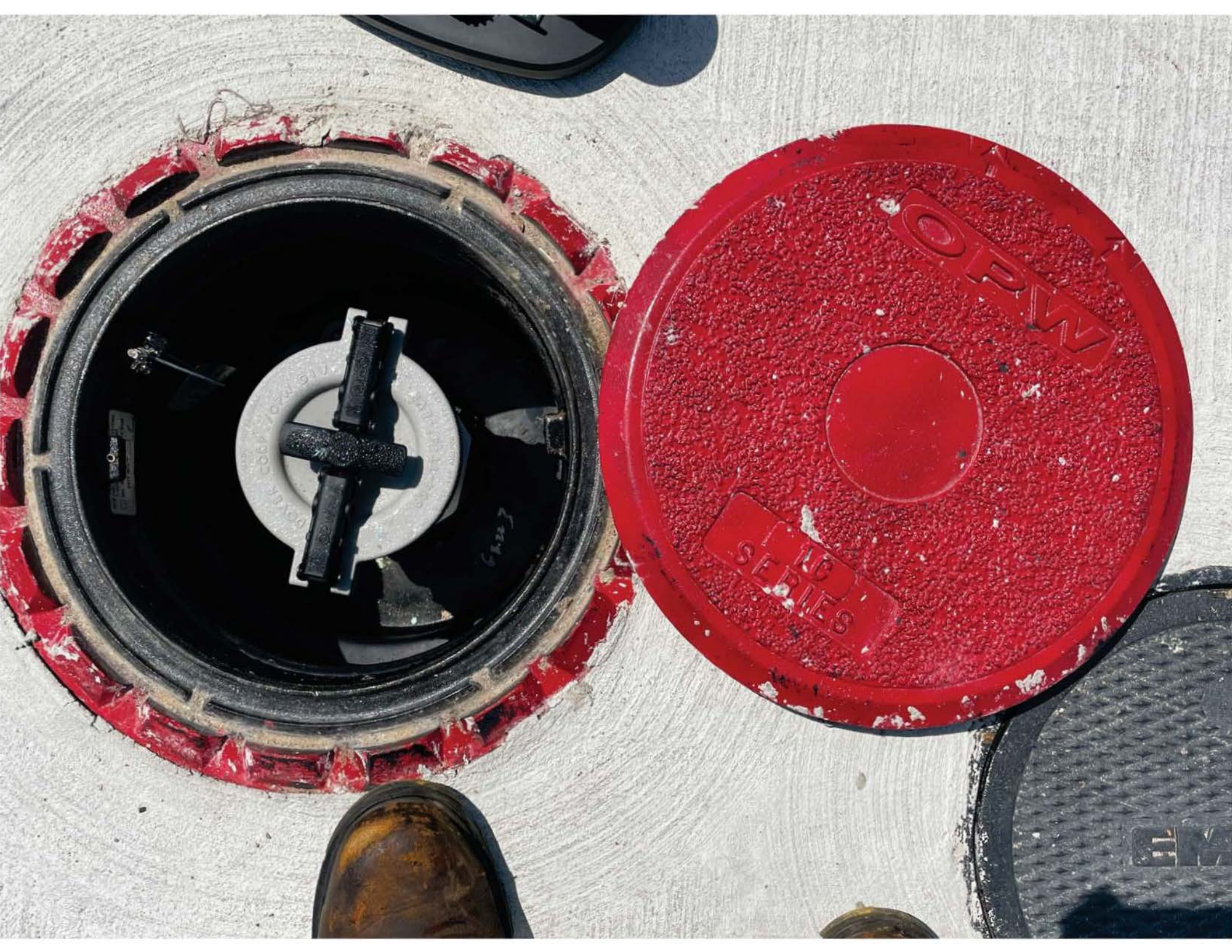

OPW

1 1/2  
SERIES

6123

EM



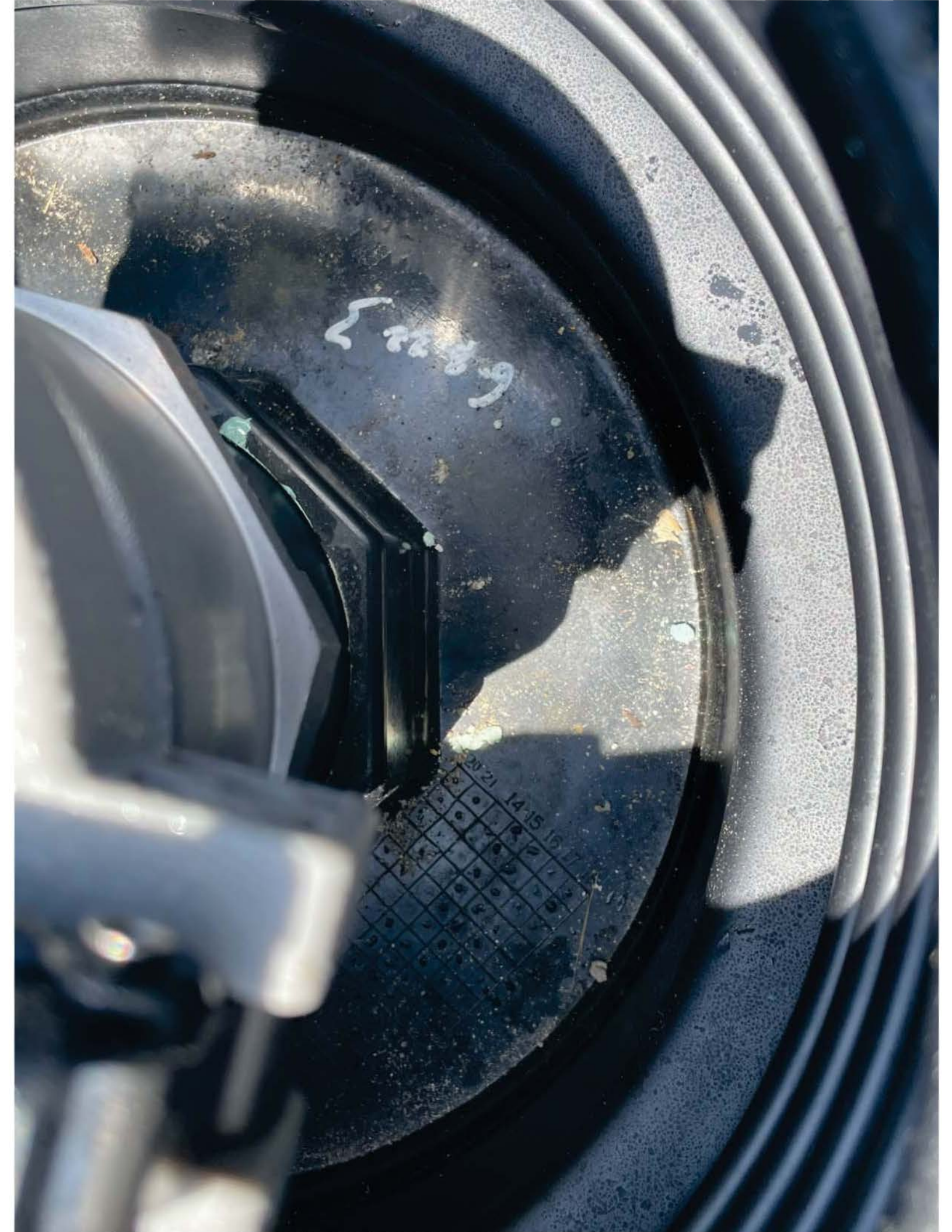

14 15 16 17

20	21	14	15	16	17
18	19	2	3	4	5
6	7	8	9	10	11
12	13	14	15	16	17
18	19	20	21	22	23

























SERIES 100

100





760020

23  
15



5  
tanks.





Spec. 1 of 10 Series  
Date Last Spec. Amendment  
Revised By/Department  
Reference: Liquid Storage Tank  
CPI Analysis of material















# MARATHON

  
We're all about  
the five **\$5**  
Even up to \$5  
off your first visit!  
Rewards

Pump Number **2**

Gallons

STOP

PRE-PAY OR CREDIT CARD ONLY AT THIS PUMP Thank You

WARNING DO NOT LEAVE PUMP UNATTENDED YOU ARE RESPONSIBLE FOR ANY SPILLS

UNLEADED 87 PLUS 89 PREMIUM 93



Fueling the American Spirit.













# MARATHON



Gallons 12.754

4

WARNING  
DO NOT LEAVE  
PUMPS  
UNATTENDED  
YOU ARE  
RESPONSIBLE FOR  
ANY SPILLS

STOP

PRE-PAY OR  
CREDIT CARD  
ONLY AT  
THIS PUMP  
Thank You

UNLEADED PLUS PREMIUM

87

89

93



Fueling the American Spirit.



Gasolines with STP Motor Saver





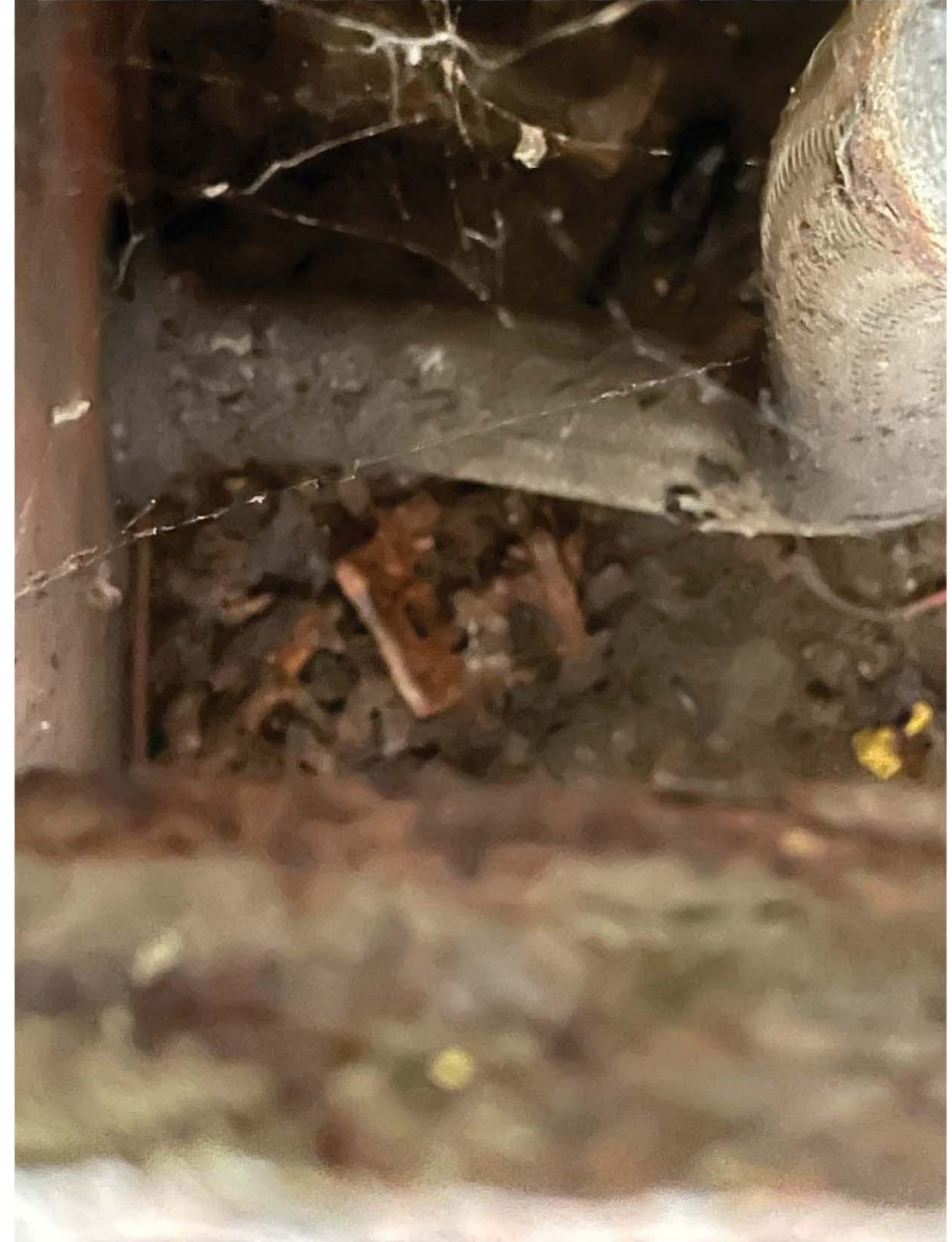







# MARATHON



S 25.00  
Gallons 6.851

Pump Number  
**5**

WARNING  
DO NOT LEAVE  
PUMPS  
UNATTENDED  
YOU ARE  
RESPONSIBLE FOR  
ANY SPILLS

STOP  
No Refueling  
While Occupied

PRE-PAY OR  
CREDIT CARD  
ONLY AT  
THIS PUMP  
Thank You

UNLEADED

PLUS

PREMIUM

87

89

93



Fueling the American Spirit.



Gasolines with STP additives





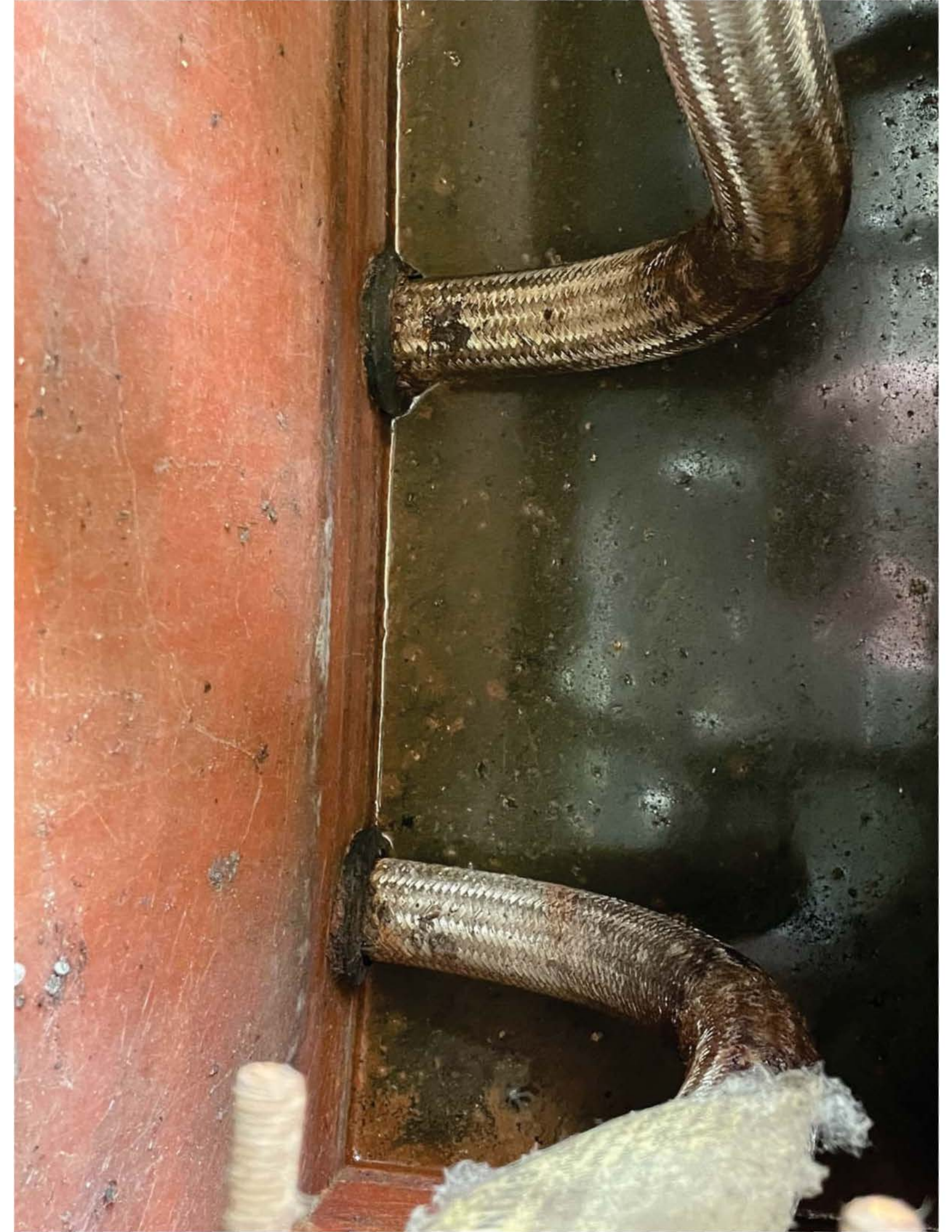







# MARATHON



Gallons 33.76

Pump Number 7

STOP  
No Cell Phone Use  
While Fueling

PRE-PAY OR  
CREDIT CARD  
ONLY AT  
THIS PUMP  
Thank You

DIESEL

WARNING  
DO NOT LEAVE  
PUMPS  
UNATTENDED  
YOU ARE  
RESPONSIBLE FOR  
ANY SPILLS

DIESEL	UNLEADED	PLUS	PREMIUM
87	89	93	



Fueling the American Spirit.





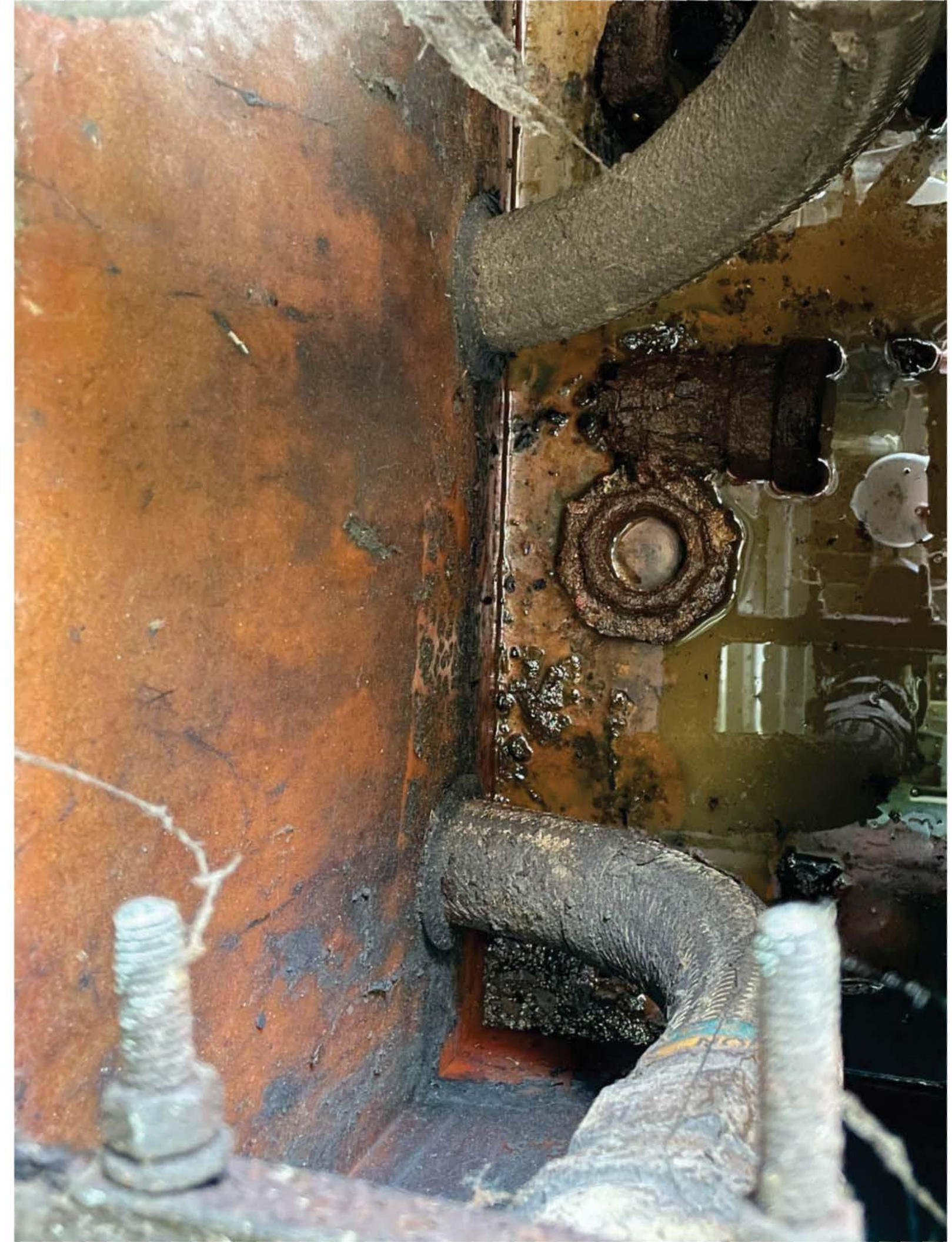



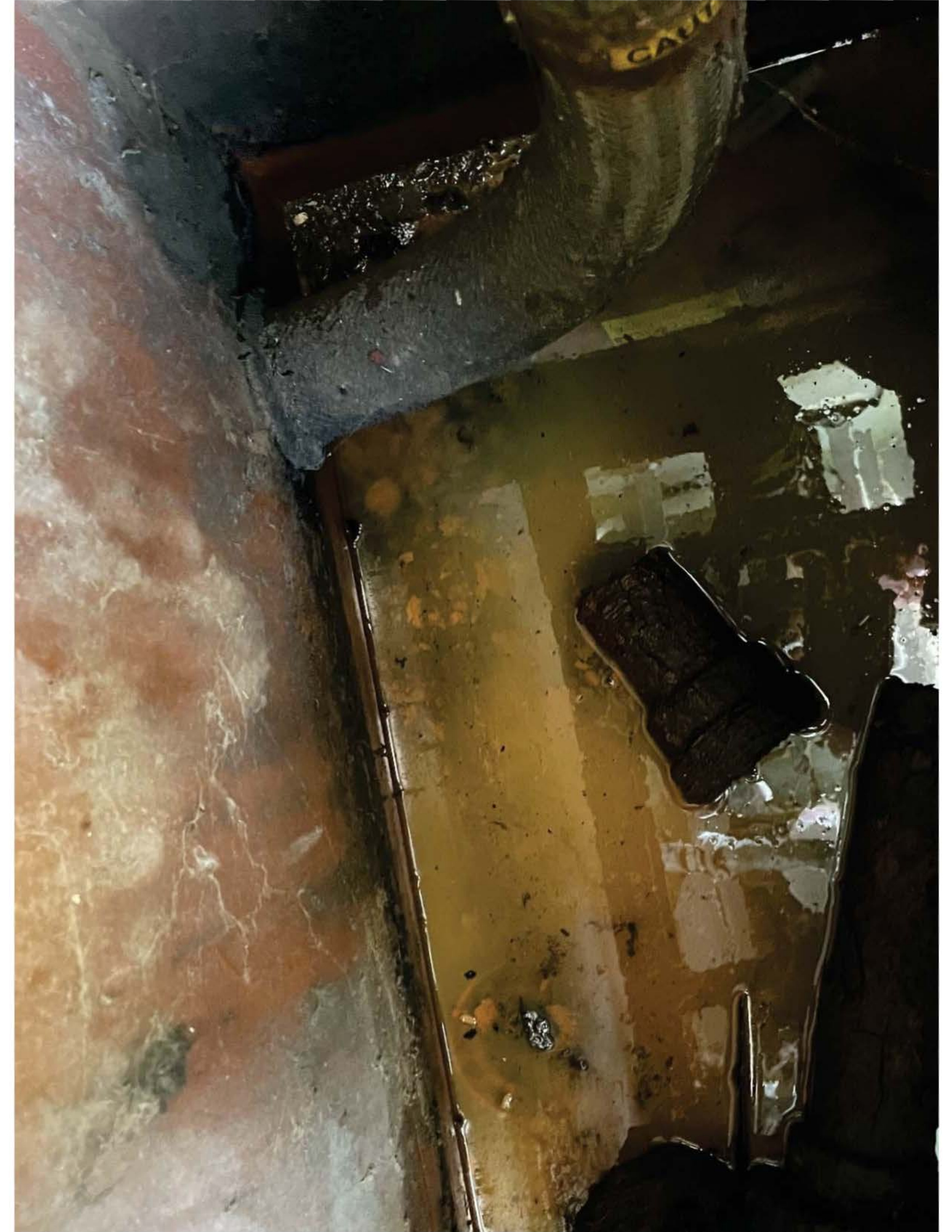



LAPAZ QUICK MART  
840 S MICHIGAN ST  
PLYMOUTH, IN. 46563  
574 784 3822  
MAY 20, 2024 11:56

SYSTEM STATUS REPORT

ALL FUNCTIONS NORMAL

INVENTORY REPORT

T 1: UNLEADED  
VOLUME = 6913 GALS  
ULLAGE = 5558 GALS  
90% ULLAGE = 4310 GALS  
TC VOLUME = 6927 GALS  
HEIGHT = 52.10 INCHES  
STK HEIGHT = 52.10 INCHES  
WATER VOL = 16 GALS  
WATER = 0.83 INCHES  
TEMP = 57.0 DEG F

T 2: PREMIUM  
VOLUME = 1252 GALS  
ULLAGE = 7161 GALS  
90% ULLAGE = 6319 GALS  
TC VOLUME = 1256 GALS  
HEIGHT = 19.80 INCHES  
STK HEIGHT = 19.80 INCHES  
WATER VOL = 0 GALS  
WATER = 0.00 INCHES  
TEMP = 55.4 DEG F

T 3: DIESEL  
VOLUME = 775 GALS  
ULLAGE = 7638 GALS  
90% ULLAGE = 6796 GALS  
TC VOLUME = 775 GALS  
HEIGHT = 14.19 INCHES  
STK HEIGHT = 14.19 INCHES  
WATER VOL = 16 GALS  
WATER = 1.06 INCHES  
TEMP = 58.4 DEG F

\*\*\*\*\* END \*\*\*\*\*

TANK LEAK TEST HISTORY

T 1: UNLEADED

LAST GROSS TEST PASSED:  
AUG 4, 2015 22:15  
STARTING VOLUME = 3066  
PERCENT VOLUME = 24.6  
TEST TYPE = STANDARD

LAST ANNUAL TEST PASSED:

NO TEST PASSED

FULLEST ANNUAL TEST PASS

NO TEST PASSED

LAST PERIODIC TEST PASS:  
MAY 20, 2024 11:21  
TEST LENGTH 32 HOURS  
STARTING VOLUME = 5469  
PERCENT VOLUME = 43.9  
TEST TYPE = CSLD

FULLEST PERIODIC TEST  
PASSED EACH MONTH:

JAN 15, 2024 19:10  
TEST LENGTH 32 HOURS  
STARTING VOLUME = 10111  
PERCENT VOLUME = 81.1  
TEST TYPE = CSLD

FEB 2, 2024 16:18  
TEST LENGTH 39 HOURS  
STARTING VOLUME = 9339  
PERCENT VOLUME = 74.9  
TEST TYPE = CSLD

MAR 11, 2024 0:54  
TEST LENGTH 35 HOURS  
STARTING VOLUME = 6401  
PERCENT VOLUME = 51.3  
TEST TYPE = CSLD

APR 29, 2024 6:53  
TEST LENGTH 34 HOURS  
STARTING VOLUME = 7326  
PERCENT VOLUME = 58.7  
TEST TYPE = CSLD

MAY 4, 2024 20:37  
TEST LENGTH 34 HOURS  
STARTING VOLUME = 8315  
PERCENT VOLUME = 66.7  
TEST TYPE = CSLD

JUN 9, 2023 11:12  
TEST LENGTH 28 HOURS  
STARTING VOLUME = 7203  
PERCENT VOLUME = 57.8  
TEST TYPE = CSLD

JUL 13, 2023 12:29  
TEST LENGTH 36 HOURS  
STARTING VOLUME = 5171  
PERCENT VOLUME = 41.5  
TEST TYPE = CSLD

AUG 6, 2023 11:59  
TEST LENGTH 16 HOURS  
STARTING VOLUME = 6275  
PERCENT VOLUME = 50.4  
TEST TYPE = CSLD

SEP 27, 2023 12:05  
TEST LENGTH 29 HOURS  
STARTING VOLUME = 7232  
PERCENT VOLUME = 58.0  
TEST TYPE = CSLD

OCT 16, 2023 21:54  
TEST LENGTH 33 HOURS  
STARTING VOLUME = 7840  
PERCENT VOLUME = 62.9  
TEST TYPE = CSLD

NOV 19, 2023 2:07  
TEST LENGTH 47 HOURS  
STARTING VOLUME = 6806  
PERCENT VOLUME = 54.6  
TEST TYPE = CSLD

DEC 18, 2023 15:43  
TEST LENGTH 30 HOURS  
STARTING VOLUME = 9627  
PERCENT VOLUME = 77.2  
TEST TYPE = CSLD

\*\*\*\*\* END \*\*\*\*\*

TANK LEAK TEST HISTORY

T 2: PREMIUM

LAST GROSS TEST PASSED:

NO TEST PASSED

LAST ANNUAL TEST PASSED:

NO TEST PASSED

FULLEST ANNUAL TEST PASS

NO TEST PASSED

LAST PERIODIC TEST PASS:  
MAY 20, 2024 10:00  
TEST LENGTH 55 HOURS  
STARTING VOLUME = 1415  
PERCENT VOLUME = 16.8  
TEST TYPE = CSLD

FULLEST PERIODIC TEST  
PASSED EACH MONTH:

JAN 1, 2024 0:09  
TEST LENGTH 63 HOURS  
STARTING VOLUME = 1552  
PERCENT VOLUME = 18.4  
TEST TYPE = CSLD

FEB 2, 2024 14:57  
TEST LENGTH 78 HOURS  
STARTING VOLUME = 1103  
PERCENT VOLUME = 13.1  
TEST TYPE = CSLD

MAR 9, 2024 14:12  
TEST LENGTH 17 HOURS  
STARTING VOLUME = 1710  
PERCENT VOLUME = 20.3  
TEST TYPE = CSLD

APR 30, 2024 10:59  
TEST LENGTH 41 HOURS  
STARTING VOLUME = 1885  
PERCENT VOLUME = 22.4  
TEST TYPE = CSLD

MAY 1, 2024 0:39  
TEST LENGTH 41 HOURS  
STARTING VOLUME = 1885  
PERCENT VOLUME = 22.4  
TEST TYPE = CSLD

JUN 19, 2023 11:08  
TEST LENGTH 46 HOURS  
STARTING VOLUME = 1624  
PERCENT VOLUME = 19.3  
TEST TYPE = CSLD

JUL 14, 2023 13:11  
TEST LENGTH 76 HOURS  
STARTING VOLUME = 1537  
PERCENT VOLUME = 18.3  
TEST TYPE = CSLD

AUG 7, 2023 6:16  
TEST LENGTH 31 HOURS  
STARTING VOLUME = 1873  
PERCENT VOLUME = 22.3  
TEST TYPE = CSLD

SEP 11, 2023 23:57  
TEST LENGTH 39 HOURS  
STARTING VOLUME = 1438  
PERCENT VOLUME = 17.1  
TEST TYPE = CSLD

OCT 13, 2023 6:26  
TEST LENGTH 44 HOURS  
STARTING VOLUME = 1792  
PERCENT VOLUME = 21.3  
TEST TYPE = CSLD

NOV 1, 2023 2:10  
TEST LENGTH 65 HOURS  
STARTING VOLUME = 1444  
PERCENT VOLUME = 17.2  
TEST TYPE = CSLD

DEC 16, 2023 21:23  
TEST LENGTH 58 HOURS  
STARTING VOLUME = 1768  
PERCENT VOLUME = 21.0  
TEST TYPE = CSLD

\*\*\*\*\* END \*\*\*\*\*

TANK LEAK TEST HISTORY

T 3: DIESEL

LAST GROSS TEST PASSED:  
AUG 4, 2015 22:15  
STARTING VOLUME = 1075  
PERCENT VOLUME = 12.8  
TEST TYPE = STANDARD

LAST ANNUAL TEST PASSED:

NO TEST PASSED

FULLEST ANNUAL TEST PASS

NO TEST PASSED

LAST PERIODIC TEST PASS:  
MAY 20, 2024 11:42  
TEST LENGTH 67 HOURS  
STARTING VOLUME = 874  
PERCENT VOLUME = 10.4  
TEST TYPE = CSLD

FULLEST PERIODIC TEST  
PASSED EACH MONTH:

JAN 1, 2024 2:15  
TEST LENGTH 90 HOURS  
STARTING VOLUME = 2508  
PERCENT VOLUME = 29.8  
TEST TYPE = CSLD

FEB 2, 2024 15:52  
TEST LENGTH 77 HOURS  
STARTING VOLUME = 2240  
PERCENT VOLUME = 26.6  
TEST TYPE = CSLD

MAR 1, 2024 1:15  
TEST LENGTH 60 HOURS  
STARTING VOLUME = 1712  
PERCENT VOLUME = 20.4  
TEST TYPE = CSLD

APR 17, 2024 18:29  
TEST LENGTH 45 HOURS  
STARTING VOLUME = 2230  
PERCENT VOLUME = 26.5  
TEST TYPE = CSLD

MAY 1, 2024 1:41  
TEST LENGTH 69 HOURS  
STARTING VOLUME = 1361  
PERCENT VOLUME = 16.2  
TEST TYPE = CSLD

JUN 17, 2023 19:05  
TEST LENGTH 65 HOURS  
STARTING VOLUME = 1298  
PERCENT VOLUME = 15.4  
TEST TYPE = CSLD

JUL 15, 2023 0:52  
TEST LENGTH 74 HOURS  
STARTING VOLUME = 1377  
PERCENT VOLUME = 16.4  
TEST TYPE = CSLD

AUG 6, 2023 13:51  
TEST LENGTH 54 HOURS  
STARTING VOLUME = 1620  
PERCENT VOLUME = 19.3  
TEST TYPE = CSLD

SEP 19, 2023 1:28  
TEST LENGTH 55 HOURS  
STARTING VOLUME = 1959  
PERCENT VOLUME = 23.3  
TEST TYPE = CSLD

OCT 1, 2023 13:43  
TEST LENGTH 53 HOURS  
STARTING VOLUME = 1758  
PERCENT VOLUME = 20.9  
TEST TYPE = CSLD

NOV 11, 2023 10:15  
TEST LENGTH 57 HOURS  
STARTING VOLUME = 2196  
PERCENT VOLUME = 26.1  
TEST TYPE = CSLD

DEC 16, 2023 15:34  
TEST LENGTH 59 HOURS  
STARTING VOLUME = 2702  
PERCENT VOLUME = 32.1  
TEST TYPE = CSLD

\*\*\*\*\* END \*\*\*\*\*



## SYSTEM SETUP

MAY 20, 2024 11:55

## SYSTEM UNITS

U.S.  
SYSTEM LANGUAGE  
ENGLISHSYSTEM DATE/TIME FORMAT  
MON DD YYYY HH:MM:SSLAPAZ QUICK MART  
840 S MICHIGAN ST  
PLYMOUTH, IN. 46563  
574 784 3822SHIFT TIME 1 : 5:00 AM  
SHIFT TIME 2 : DISABLED  
SHIFT TIME 3 : DISABLED  
SHIFT TIME 4 : DISABLEDTANK PERIODIC WARNINGS  
DISABLED  
TANK ANNUAL WARNINGS  
DISABLED  
LINE PERIODIC WARNINGS  
DISABLED  
LINE ANNUAL WARNINGS  
DISABLEDPRINT TO VOLUMES  
ENABLEDTEMP COMPENSATION  
VALUE (DEG F) : 60.0  
STICK HEIGHT OFFSET  
ENABLEDH-PROTOCOL DATA FORMAT  
HEIGHT  
DAYLIGHT SAVING TIME  
DISABLED  
RE-DIRECT LOCAL PRINTOUT  
DISABLEDEURO PROTOCOL PREFIX  
SSYSTEM SECURITY  
CODE : 000000

## COMMUNICATIONS SETUP

## PORT SETTINGS:

## RECEIVER SETUP:

NONE

## AUTO DIAL TIME SETUP:

NONE

RS-232 SECURITY  
CODE : 000000RS-232 MENU OF MESSAGE  
DISABLED

## AUTO DIAL ALARM SETUP

## IN-TANK SETUP

T 1: UNLEADED  
PRODUCT CODE : 1  
THERMAL COEFF : .000700  
TANK DIAMETER : 96.00  
TANK PROFILE : 4 PTS  
FULL VOL : 12471  
72.0 INCH VOL : 10034  
48.0 INCH VOL : 6236  
24.0 INCH VOL : 2438

FLOAT SIZE: 4.0 IN. 8496

WATER WARNING : 3.0  
HIGH WATER LIMIT: 3.0MAX OR LABEL VOL: 12471  
OVERFILL LIMIT : 90%HIGH PRODUCT : 11224  
95%DELIVERY LIMIT : 11847  
7%LOW PRODUCT : 872  
500LEAK ALARM LIMIT: 50  
SUDDEN LOSS LIMIT: 50  
TANK TILT : 0.30MANIFOLDED TANKS  
T#: NONELEAK MIN PERIODIC: 0%  
0LEAK MIN ANNUAL : 50%  
6235PERIODIC TEST TYPE  
STANDARDANNUAL TEST FAIL  
ALARM DISABLEDPERIODIC TEST FAIL  
ALARM DISABLEDGROSS TEST FAIL  
ALARM DISABLEDANN TEST AVERAGING: OFF  
PER TEST AVERAGING: OFF

TANK TEST NOTIFY: OFF

TNK TST SIPHON BREAK: OFF

DELIVERY DELAY : 5 MIN  
STICK OFFSET : 0.30T 2: PREMIUM  
PRODUCT CODE : 2  
THERMAL COEFF : .000700  
TANK DIAMETER : 96.00  
TANK PROFILE : 4 PTS  
FULL VOL : 8413  
72.0 INCH VOL : 6769  
48.0 INCH VOL : 4207  
24.0 INCH VOL : 1645

FLOAT SIZE: 4.0 IN. 8496

WATER WARNING : 2.0  
HIGH WATER LIMIT: 2.5MAX OR LABEL VOL: 8413  
OVERFILL LIMIT : 90%HIGH PRODUCT : 7571  
95%DELIVERY LIMIT : 7992  
2%LOW PRODUCT : 168  
400LEAK ALARM LIMIT: 50  
SUDDEN LOSS LIMIT: 50  
TANK TILT : 1.68MANIFOLDED TANKS  
T#: NONELEAK MIN PERIODIC: 0%  
0LEAK MIN ANNUAL : 50%  
4206PERIODIC TEST TYPE  
STANDARDANNUAL TEST FAIL  
ALARM DISABLEDPERIODIC TEST FAIL  
ALARM DISABLEDGROSS TEST FAIL  
ALARM DISABLEDANN TEST AVERAGING: OFF  
PER TEST AVERAGING: OFF

TANK TEST NOTIFY: OFF

TNK TST SIPHON BREAK: OFF

DELIVERY DELAY : 5 MIN  
STICK OFFSET : 1.68T 3: DIESEL  
PRODUCT CODE : 3  
THERMAL COEFF : .000450  
TANK DIAMETER : 96.00  
TANK PROFILE : 4 PTS  
FULL VOL : 8413  
72.0 INCH VOL : 6769  
48.0 INCH VOL : 4207  
24.0 INCH VOL : 1645

FLOAT SIZE: 4.0 IN. 8499

WATER WARNING : 2.0  
HIGH WATER LIMIT: 2.5MAX OR LABEL VOL: 8413  
OVERFILL LIMIT : 90%HIGH PRODUCT : 7571  
95%DELIVERY LIMIT : 7992  
6%LOW PRODUCT : 504  
500LEAK ALARM LIMIT: 50  
SUDDEN LOSS LIMIT: 50  
TANK TILT : 1.34MANIFOLDED TANKS  
T#: NONELEAK MIN PERIODIC: 0%  
0LEAK MIN ANNUAL : 50%  
4206PERIODIC TEST TYPE  
STANDARDANNUAL TEST FAIL  
ALARM DISABLEDPERIODIC TEST FAIL  
ALARM DISABLEDGROSS TEST FAIL  
ALARM DISABLEDANN TEST AVERAGING: OFF  
PER TEST AVERAGING: OFF

TANK TEST NOTIFY: OFF

TNK TST SIPHON BREAK: OFF

DELIVERY DELAY : 5 MIN  
STICK OFFSET : 1.34

## LEAK TEST METHOD

TEST CBLD : ALL TANK  
T# : 95%  
CLIMATE FACTOR: MODERATELEAK TEST REPORT FORMAT  
NORMAL

## OUTPUT RELAY SETUP

R 1: OVERFILL ALARM

TYPE: STANDARD  
NORMALLY OPEN

- NO ALARM ASSIGNMENTS -

R 2:

TYPE: STANDARD  
NORMALLY OPEN

- NO ALARM ASSIGNMENTS -

R 3:

TYPE: STANDARD  
NORMALLY OPEN

- NO ALARM ASSIGNMENTS -

R 4:

TYPE: STANDARD  
NORMALLY OPEN

- NO ALARM ASSIGNMENTS -

## RECONCILIATION SETUP

EDM 1:  
AUTOMATIC DAILY CLOSING  
TIME: 2:00 AMPERIODIC RECONCILIATION  
MODE: MONTHLYTEMP COMPENSATION  
STANDARDBUS SLOT FUEL METER TANK  
TANK MAP EMPTY





## REGISTERED RETAIL MERCHANT CERTIFICATE

INDIANA DEPARTMENT OF REVENUE  
100 N SENATE AVE  
INDIANAPOLIS IN 46204-2253  
(317) 232-2240

LAPAZ QUICK MART  
840 S MICHIGAN ST  
PLYMOUTH IN 46563-7329

FEIN 46-2114845  
LOC ID 0145760871-001  
**ISSUED March 02, 2023**  
**EXPIRES March 31, 2025**

IS AUTHORIZED TO COLLECT INDIANA RETAIL SALES TAX AT THE  
ADDRESS ABOVE IF DIFFERENT FROM BELOW.

THIS LICENSE:  
IS NOT TRANSFERRABLE TO ANY OTHER PERSON.  
IS NOT SUBJECT TO REBATE.  
IS VOID IF ALTERED.



LAPAZ QUICK MART  
840 S MICHIGAN ST  
PLYMOUTH IN 46563-7329

COMMISSIONER

MUST BE DISPLAYED BY MERCHANT IN THE LOCATION SHOWN

----- (Cut or Fold Here) -----



LAFAC QUICK PART  
840 S MICHIGAN ST  
PLYMOUTH, IN, 46563  
574 784 3822

DEC 1. 2023 8:00

COLD TEST RESULTS

DEC 1. 2023 8:00

T 1:UNLEADED  
PROBE SERIAL NUM 447424

0.2 GAL/HR TEST  
PER: DEC 1. 2023 FMS

T 2:PREMIUM  
PROBE SERIAL NUM 046262

0.2 GAL/HR TEST  
PER: DEC 1. 2023 FMS

T 3:DIESEL  
PROBE SERIAL NUM 500298

0.2 GAL/HR TEST  
PER: DEC 1. 2023 FMS

LAFAC QUICK PART  
840 S MICHIGAN ST  
PLYMOUTH, IN, 46563  
574 784 3822

JAN 1. 2024 8:00

COLD TEST RESULTS

JAN 1. 2024 8:00

T 1:UNLEADED  
PROBE SERIAL NUM 447424

0.2 GAL/HR TEST  
PER: JAN 1. 2024 FMS

T 2:PREMIUM  
PROBE SERIAL NUM 046262

0.2 GAL/HR TEST  
PER: JAN 1. 2024 FMS

T 3:DIESEL  
PROBE SERIAL NUM 500298

0.2 GAL/HR TEST  
PER: JAN 1. 2024 FMS

LAFAC QUICK PART  
840 S MICHIGAN ST  
PLYMOUTH, IN, 46563  
574 784 3822

FEB 27. 2024 8:00

COLD TEST RESULTS

FEB 27. 2024 8:00

T 1:UNLEADED  
PROBE SERIAL NUM 447424

0.2 GAL/HR TEST  
PER: FEB 27. 2024 FMS

T 2:PREMIUM  
PROBE SERIAL NUM 046262

0.2 GAL/HR TEST  
PER: FEB 27. 2024 FMS

T 3:DIESEL  
PROBE SERIAL NUM 500298

0.2 GAL/HR TEST  
PER: FEB 27. 2024 FMS

LAFAC QUICK PART  
840 S MICHIGAN ST  
PLYMOUTH, IN, 46563  
574 784 3822

MAR 1. 2024 8:00

COLD TEST RESULTS

MAR 1. 2024 8:00

T 1:UNLEADED  
PROBE SERIAL NUM 447424

0.2 GAL/HR TEST  
PER: MAR 1. 2024 FMS

T 2:PREMIUM  
PROBE SERIAL NUM 046262

0.2 GAL/HR TEST  
PER: MAR 1. 2024 FMS

T 3:DIESEL  
PROBE SERIAL NUM 500298

0.2 GAL/HR TEST  
PER: MAR 1. 2024 FMS

LAFAC QUICK PART  
840 S MICHIGAN ST  
PLYMOUTH, IN, 46563  
574 784 3822

APR 5. 2024 8:00

COLD TEST RESULTS

APR 5. 2024 8:00

T 1:UNLEADED  
PROBE SERIAL NUM 447424

0.2 GAL/HR TEST  
PER: APR 5. 2024 FMS

T 2:PREMIUM  
PROBE SERIAL NUM 046262

0.2 GAL/HR TEST  
PER: APR 5. 2024 FMS

T 3:DIESEL  
PROBE SERIAL NUM 500298

0.2 GAL/HR TEST  
PER: APR 5. 2024 FMS

LAFAC QUICK PART  
840 S MICHIGAN ST  
PLYMOUTH, IN, 46563  
574 784 3822

MAY 1. 2024 8:00

COLD TEST RESULTS

MAY 1. 2024 8:00

T 1:UNLEADED  
PROBE SERIAL NUM 447424

0.2 GAL/HR TEST  
PER: MAY 1. 2024 FMS

T 2:PREMIUM  
PROBE SERIAL NUM 046262

0.2 GAL/HR TEST  
PER: MAY 1. 2024 FMS

T 3:DIESEL  
PROBE SERIAL NUM 500298

0.2 GAL/HR TEST  
PER: MAY 1. 2024 FMS



LAPAC QUICK MART  
840 S MICHIGAN ST  
PLYMOUTH, IN. 46563  
574 784 3822

JUN 3. 2023 8:00

COLD TEST RESULTS

JUN 3. 2023 8:00

T 1:UNLEADED  
PROBE SERIAL NUM 447424

0.2 GAL/HR TEST  
PER: JUN 3. 2023 PASS

T 2:PREMIUM  
PROBE SERIAL NUM 046262

0.2 GAL/HR TEST  
PER: JUN 3. 2023 PASS

T 3:DIESEL  
PROBE SERIAL NUM 500298

0.2 GAL/HR TEST  
PER: JUN 3. 2023 PASS

LAPAC QUICK MART  
840 S MICHIGAN ST  
PLYMOUTH, IN. 46563  
574 784 3822

JUL 6. 2023 8:00

COLD TEST RESULTS

JUL 6. 2023 8:00

T 1:UNLEADED  
PROBE SERIAL NUM 447424

0.2 GAL/HR TEST  
PER: JUL 6. 2023 PASS

T 2:PREMIUM  
PROBE SERIAL NUM 046262

0.2 GAL/HR TEST  
PER: JUL 6. 2023 PASS

T 3:DIESEL  
PROBE SERIAL NUM 500298

0.2 GAL/HR TEST  
PER: JUL 6. 2023 PASS

LAPAC QUICK MART  
840 S MICHIGAN ST  
PLYMOUTH, IN. 46563  
574 784 3822

AUG 15. 2023 8:00

COLD TEST RESULTS

AUG 15. 2023 8:00

T 1:UNLEADED  
PROBE SERIAL NUM 447424

0.2 GAL/HR TEST  
PER: AUG 15. 2023 PASS

T 2:PREMIUM  
PROBE SERIAL NUM 046262

0.2 GAL/HR TEST  
PER: AUG 15. 2023 PASS

T 3:DIESEL  
PROBE SERIAL NUM 500298

0.2 GAL/HR TEST  
PER: AUG 15. 2023 PASS

LAPAC QUICK MART  
840 S MICHIGAN ST  
PLYMOUTH, IN. 46563  
574 784 3822

SEP 16. 2023 8:00

COLD TEST RESULTS

SEP 16. 2023 8:00

T 1:UNLEADED  
PROBE SERIAL NUM 447424

0.2 GAL/HR TEST  
PER: SEP 16. 2023 PASS

T 2:PREMIUM  
PROBE SERIAL NUM 046262

0.2 GAL/HR TEST  
PER: SEP 16. 2023 PASS

T 3:DIESEL  
PROBE SERIAL NUM 500298

0.2 GAL/HR TEST  
PER: SEP 16. 2023 PASS

LAPAC QUICK MART  
840 S MICHIGAN ST  
PLYMOUTH, IN. 46563  
574 784 3822

OCT 5. 2023 8:00

COLD TEST RESULTS

OCT 5. 2023 8:00

T 1:UNLEADED  
PROBE SERIAL NUM 447424

0.2 GAL/HR TEST  
PER: OCT 5. 2023 PASS

T 2:PREMIUM  
PROBE SERIAL NUM 046262

0.2 GAL/HR TEST  
PER: OCT 5. 2023 PASS

T 3:DIESEL  
PROBE SERIAL NUM 500298

0.2 GAL/HR TEST  
PER: OCT 5. 2023 PASS

LAPAC QUICK MART  
840 S MICHIGAN ST  
PLYMOUTH, IN. 46563  
574 784 3822

NOV 1. 2023 8:00

COLD TEST RESULTS

NOV 1. 2023 8:00

T 1:UNLEADED  
PROBE SERIAL NUM 447424

0.2 GAL/HR TEST  
PER: NOV 1. 2023 PASS

T 2:PREMIUM  
PROBE SERIAL NUM 046262

0.2 GAL/HR TEST  
PER: NOV 1. 2023 PASS

T 3:DIESEL  
PROBE SERIAL NUM 500298

0.2 GAL/HR TEST  
PER: NOV 1. 2023 PASS





**Midwest Tank Testing**  
AN ENVIRONMENTAL COMPLIANCE COMPANY

316 W Indiana Ave • Chesterton, IN 46304 • 1-800-975-1436

Marathon FID #18663  
Attn: Onkar Lall  
840 S. Michigan St.  
LaPaz, IN 46537

Dear Mr. Lall:

The following is the breakdown of the testing completed at the above site on 5/2/24:

**Testing Summary**

- ATG, Probes and Sensors – passed
- 3 Hydrostatic Spill Buckets – passed
- 3 Line and Leak – passed
- 3 Overfill Prevention – passed





**AUTOMATIC TANK GAUGE  
(ATG) FUNCTIONALITY  
DATA SHEET**

<b>DATE AND TIME</b>	5/2/24 - 09:10-11:30
<b>WEATHER</b>	60 Cloudy
<b>COLLECT/INVOICE</b>	Collected
<b>CLIENT E-MAIL</b>	

Test Location Information		Certifications
PC # and WO #		Estabrooks: 82-1906
Name and FID #	Marathon - FID 18663	ICC: 10221928
Address	840 S Michigan St.	Indiana: UC 110386
City/State/Zip	LaPaz, IN 46537	CP/STI: 16655
Contact		UC111023
Phone		

Testing Company Information	
<b>Name</b>	Midwest Tank Testing
<b>Address</b>	316 W. Indiana Ave.
<b>City/State/Zip</b>	Chesterton, IN 46304
<b>Phone</b>	800-975-1436

Technician Information	
<b>Name</b>	Chris Zell
<b>Email</b>	support@midwesttanktesting.com

**AUTOMATIC TANK GAUGE (ATG) FUNCTIONALITY TEST**

This procedure is to determine whether the automatic tank gauge (ATG) is operating properly. See PEI/RP1200 Section 8.2 for the inspection procedure. This procedure is applicable to tank level monitor stems that touch the bottom of the tank when in place.

ATG Brand & Model	TLS 300						
Tank #	1	2	3				
Product Stored	Regular	Premium	Diesel				
Tank Volume (gallons)							
Tank Diameter (inches)	96	96	96				
Calculated 90% Level (inches)	81	81	81				
1. After removing the ATG from the tank, it has been inspected and any damaged or missing parts replaced? (Yes/No)	Yes	Yes	Yes				
2. Float moves freely on the stem without binding? (Yes/No)	Yes	Yes	Yes				
3. Fuel float level agrees with the value programmed into the console? (Yes/No)	Yes	Yes	Yes				
4. Inch level at which the overfull alarm activates corresponds with value programmed in the gauge? (Yes/No)	Yes	Yes	Yes				
5. Inch level from bottom of stem when 90% alarm is triggered.	81	81	81				
6. Water float agrees with the value programmed into the console? (Yes/No)	Yes	Yes	Yes				
7. Inch level from the bottom when the water float first triggers an alarm.	2	2	2				
8. Inch level at which the water float alarm activates corresponds with value programmed in the gauge? (Yes/No)	Yes	Yes	Yes				

If any answers in Lines 1,2,3 or 4 are "No," the system has failed the test.

Test Results (Pass/Fail)	Pass	Pass	Pass				
--------------------------	------	------	------	--	--	--	--

Comments





# INDIANA HOMELAND SECURITY



## Underground Storage Tank

CHRIS ZELL  
316 W INDIANA AVE  
CHESTERTON, INDIANA

STATE/PERMIT #	ISSUE	EFFECTIVE	EXPIRATION
UC111987	12/29/2022	12/30/2022	12/29/2024

### DISCIPLINES

- |                                                                  |                                                  |
|------------------------------------------------------------------|--------------------------------------------------|
| <input checked="" type="checkbox"/> Installation or Retrofitting | <input type="checkbox"/> Decommissioning Closure |
| <input type="checkbox"/> Cathodic Protection                     | <input type="checkbox"/> Decommissioning Removal |
| <input type="checkbox"/> Testing                                 |                                                  |

The attached testing was completed at this site by an IDHS certified technician.

Technician's Signature: \_\_\_\_\_

Chris Zell

**Midwest Tank Testing**

AN ENVIRONMENTAL COMPLIANCE COMPANY

316 W. Indiana Ave.  
Chesterton, IN 46304  
(800) 975-1436

*Serving the Midwest Since 1990*



LAUNCH QUICK PWR  
840 S MILWAUKEE ST  
PLYMOUTH, IN 46563  
574 784 5822  
FWY 2, 2024 9126

SYSTEM STATUS REPORT  
ALL FUNCTIONS NORMAL  
INVENTORY REPORT

T 1 UNLOADED  
VOLUME = 5030 GALS  
REL. = 8441 GALS  
SON REL. = 5210 GALS  
TC VOLUME = 5861 GALS  
HEIGHT = 49.58 INCHES  
STK HEIGHT = 45.55 INCHES  
WATER VOL = 15 GALS  
WATER = 0.54 INCHES  
TEMP = 51.4 DEG F

T 2 UNLOADED  
VOLUME = 1697 GALS  
REL. = 8715 GALS  
SON REL. = 5270 GALS  
TC VOLUME = 5210 GALS  
HEIGHT = 24.54 INCHES  
STK HEIGHT = 24.54 INCHES  
WATER VOL = 15 GALS  
WATER = 0.00 INCHES  
TEMP = 51.4 DEG F

T 3 UNLOADED  
VOLUME = 1220 GALS  
REL. = 8770 GALS  
SON REL. = 5330 GALS  
TC VOLUME = 1220 GALS  
HEIGHT = 19.41 INCHES  
STK HEIGHT = 19.41 INCHES  
WATER VOL = 15 GALS  
WATER = 0.00 INCHES  
TEMP = 52.7 DEG F

\*\*\*\*\* END \*\*\*\*\*

SYSTEM SETUP  
FWY 2, 2024 9126

SYSTEM UNITS  
U.S.  
SYSTEM LANGUAGE  
ENGLISH  
SYSTEM DATE TIME FORMAT  
MM DD YYYY HHH:MM:SS  
LAUNCH QUICK PWR  
840 S MILWAUKEE ST  
PLYMOUTH, IN 46563  
574 784 5822

SHIFT TIME 1 : 5:00 AM  
SHIFT TIME 2 : DISABLED  
SHIFT TIME 3 : DISABLED  
SHIFT TIME 4 : DISABLED

TANK PERIODIC WARNINGS  
DISABLED  
TANK ANNUAL WARNINGS  
DISABLED  
LINE PERIODIC WARNINGS  
DISABLED  
LINE ANNUAL WARNINGS  
DISABLED

PRINT TO VOLUMES  
ENABLED

TEMP COMPENSATION  
VOLUME COEF : 0.0  
STICK HEIGHT OFFSET  
ENABLED

W-PROTOCOL DATA FORMAT  
HEIGHT  
DOWNLIGHT SAVING TIME  
DISABLED  
RE-CONNECT LOCAL PRINTOUT  
DISABLED

EURO PROTOCOL IEEE754  
S

SYSTEM SECURITY  
CODE : 000000

COMMUNICATIONS SETUP  
PORT SETTINGS:  
RECEIVER SETUP:  
NONE

AUTO DIAL TIME SETUP:  
NONE

RS-232 SECURITY  
CODE : 000000

RS-232 END OF MESSAGE  
DISABLED

AUTO DIAL ALARM SETUP:  
NO ALARM ASSIGNMENTS

B 21  
TYPE:  
STANDBY  
NORMALLY OPEN  
NO ALARM ASSIGNMENTS

B 21  
TYPE:  
STANDBY  
NORMALLY OPEN  
NO ALARM ASSIGNMENTS

IN-TANK SETUP  
T 1 UNLOADED  
PRODUCT CODE : 1  
THERMAL COEFF : 0.00700  
TANK DIAMETER : 96.00  
TANK PROFILE : 4 STD  
FULL VOL : 8413  
22.0 INCH VOL : 10034  
48.0 INCH VOL : 6264  
24.0 INCH VOL : 2458

FRONT SIZE: 4.0 IN. 8496  
WATER WARNING : 3.0  
HIGH WATER LIMIT: 3.0  
P/W OR LABEL VOL: 10471  
OVERFILL LIMIT : 504  
HIGH PRODUCT : 11224  
DELIVERY LIMIT : 11847

LOW PRODUCT : 500  
LOW ALARM LIMIT: 50  
SUDDEN LOSS LIMIT: 0.30  
TANK TILT : 0.30

MANIFOLDED TANKS  
T4: NONE

LOW MIN PERIODIC: 0N  
LOW MIN ANNUAL : 0

PERIODIC TEST TYPE  
STANDBY

ANNUAL TEST FAIL  
ALARM DISABLED

PERIODIC TEST FAIL  
ALARM DISABLED

GROSS TEST FAIL  
ALARM DISABLED

ANN TEST AVERAGE: OFF  
PER TEST AVERAGE: OFF  
TANK TEST NOTIFY: OFF  
TANK TEST BIFON BREAK: OFF  
DELIVERY DELAY : 5 MIN  
STICK OFFSET : 1.34

LEAK TEST METHOD  
TEST COIL : ALL TANKS  
P4 : 50N  
CLIPPER FACTOR: INCORPORATE

LEAK TEST REPORT FORMAT  
NORMAL

OUTPUT RELAY SETUP  
B 1 OVERFILL ALARM  
TYPE:  
STANDBY  
NORMALLY OPEN  
NO ALARM ASSIGNMENTS

B 21  
TYPE:  
STANDBY  
NORMALLY OPEN  
NO ALARM ASSIGNMENTS

B 21  
TYPE:  
STANDBY  
NORMALLY OPEN  
NO ALARM ASSIGNMENTS

\*\*\*\*\* END \*\*\*\*\*

T 1 UNLOADED  
INVENTORY INCREASE  
INCREASE START  
FWY 2, 2024 10124  
INVALID FUEL LEVEL  
FRGME OUT  
VOLUME = 10437 GALS  
REL. = 74.87 INCHES  
SON REL. = 52.28 INCHES  
TC VOLUME = 91.7 DEG F

INCREASE END  
FWY 2, 2024 10130

VOLUME = 11970 GALS  
REL. = 83.18 INCHES  
SON REL. = 52.02 INCHES  
TC VOLUME = 71.7 DEG F

LAUNCH QUICK PWR  
840 S MILWAUKEE ST  
PLYMOUTH, IN 46563  
574 784 5822  
FWY 2, 2024 11115

SYSTEM STATUS REPORT  
ALL FUNCTIONS NORMAL

LAUNCH QUICK PWR  
840 S MILWAUKEE ST  
PLYMOUTH, IN 46563  
574 784 5822  
FWY 2, 2024 11115

SYSTEM STATUS REPORT  
ALL FUNCTIONS NORMAL  
INVENTORY REPORT

T 1 UNLOADED  
VOLUME = 5037 GALS  
REL. = 8434 GALS  
SON REL. = 5286 GALS  
TC VOLUME = 5864 GALS  
HEIGHT = 49.58 INCHES  
STK HEIGHT = 45.58 INCHES  
WATER VOL = 15 GALS  
WATER = 0.54 INCHES  
TEMP = 51.4 DEG F

T 2 UNLOADED  
VOLUME = 1690 GALS  
REL. = 8720 GALS  
SON REL. = 5286 GALS  
TC VOLUME = 1690 GALS  
HEIGHT = 24.54 INCHES  
STK HEIGHT = 24.54 INCHES  
WATER VOL = 15 GALS  
WATER = 0.00 INCHES  
TEMP = 51.4 DEG F

T 3 UNLOADED  
VOLUME = 1227 GALS  
REL. = 8786 GALS  
SON REL. = 5346 GALS  
TC VOLUME = 1220 GALS  
HEIGHT = 19.52 INCHES  
STK HEIGHT = 19.52 INCHES  
WATER VOL = 15 GALS  
WATER = 0.00 INCHES  
TEMP = 52.7 DEG F

\*\*\*\*\* END \*\*\*\*\*

SYSTEM SETUP  
FWY 2, 2024 10124

SYSTEM UNITS  
U.S.  
SYSTEM LANGUAGE  
ENGLISH  
SYSTEM DATE TIME FORMAT  
MM DD YYYY HHH:MM:SS  
LAUNCH QUICK PWR  
840 S MILWAUKEE ST  
PLYMOUTH, IN 46563  
574 784 5822

SHIFT TIME 1 : 5:00 AM  
SHIFT TIME 2 : DISABLED  
SHIFT TIME 3 : DISABLED  
SHIFT TIME 4 : DISABLED

TANK PERIODIC WARNINGS  
DISABLED  
TANK ANNUAL WARNINGS  
DISABLED  
LINE PERIODIC WARNINGS  
DISABLED  
LINE ANNUAL WARNINGS  
DISABLED

PRINT TO VOLUMES  
ENABLED

TEMP COMPENSATION  
VOLUME COEF : 0.0  
STICK HEIGHT OFFSET  
ENABLED

W-PROTOCOL DATA FORMAT  
HEIGHT  
DOWNLIGHT SAVING TIME  
DISABLED  
RE-CONNECT LOCAL PRINTOUT  
DISABLED

EURO PROTOCOL IEEE754  
S

SYSTEM SECURITY  
CODE : 000000

COMMUNICATIONS SETUP  
PORT SETTINGS:  
RECEIVER SETUP:  
NONE

AUTO DIAL TIME SETUP:  
NONE

RS-232 SECURITY  
CODE : 000000

RS-232 END OF MESSAGE  
DISABLED

AUTO DIAL ALARM SETUP:  
NO ALARM ASSIGNMENTS

B 21  
TYPE:  
STANDBY  
NORMALLY OPEN  
NO ALARM ASSIGNMENTS

B 21  
TYPE:  
STANDBY  
NORMALLY OPEN  
NO ALARM ASSIGNMENTS

IN-TANK SETUP  
T 1 UNLOADED  
PRODUCT CODE : 1  
THERMAL COEFF : 0.00700  
TANK DIAMETER : 96.00  
TANK PROFILE : 4 STD  
FULL VOL : 8413  
22.0 INCH VOL : 10034  
48.0 INCH VOL : 6264  
24.0 INCH VOL : 2458

FRONT SIZE: 4.0 IN. 8496  
WATER WARNING : 3.0  
HIGH WATER LIMIT: 3.0  
P/W OR LABEL VOL: 10471  
OVERFILL LIMIT : 504  
HIGH PRODUCT : 11224  
DELIVERY LIMIT : 11847

LOW PRODUCT : 500  
LOW ALARM LIMIT: 50  
SUDDEN LOSS LIMIT: 0.30  
TANK TILT : 0.30

MANIFOLDED TANKS  
T4: NONE

LOW MIN PERIODIC: 0N  
LOW MIN ANNUAL : 0

PERIODIC TEST TYPE  
STANDBY

ANNUAL TEST FAIL  
ALARM DISABLED

PERIODIC TEST FAIL  
ALARM DISABLED

GROSS TEST FAIL  
ALARM DISABLED

ANN TEST AVERAGE: OFF  
PER TEST AVERAGE: OFF  
TANK TEST NOTIFY: OFF  
TANK TEST BIFON BREAK: OFF  
DELIVERY DELAY : 5 MIN  
STICK OFFSET : 1.34

LEAK TEST METHOD  
TEST COIL : ALL TANKS  
P4 : 50N  
CLIPPER FACTOR: INCORPORATE

LEAK TEST REPORT FORMAT  
NORMAL

OUTPUT RELAY SETUP  
B 1 OVERFILL ALARM  
TYPE:  
STANDBY  
NORMALLY OPEN  
NO ALARM ASSIGNMENTS

B 21  
TYPE:  
STANDBY  
NORMALLY OPEN  
NO ALARM ASSIGNMENTS

B 21  
TYPE:  
STANDBY  
NORMALLY OPEN  
NO ALARM ASSIGNMENTS

\*\*\*\*\* END \*\*\*\*\*

T 1 UNLOADED  
INVENTORY INCREASE  
INCREASE START  
FWY 2, 2024 10124  
INVALID FUEL LEVEL  
FRGME OUT  
VOLUME = 10437 GALS  
REL. = 74.87 INCHES  
SON REL. = 52.28 INCHES  
TC VOLUME = 91.7 DEG F

INCREASE END  
FWY 2, 2024 10130

VOLUME = 11970 GALS  
REL. = 83.18 INCHES  
SON REL. = 52.02 INCHES  
TC VOLUME = 71.7 DEG F

LAUNCH QUICK PWR  
840 S MILWAUKEE ST  
PLYMOUTH, IN 46563  
574 784 5822  
FWY 2, 2024 11115

SYSTEM STATUS REPORT  
ALL FUNCTIONS NORMAL

LAUNCH QUICK PWR  
840 S MILWAUKEE ST  
PLYMOUTH, IN 46563  
574 784 5822  
FWY 2, 2024 11115

SYSTEM STATUS REPORT  
ALL FUNCTIONS NORMAL  
INVENTORY REPORT

T 1 UNLOADED  
VOLUME = 5037 GALS  
REL. = 8434 GALS  
SON REL. = 5286 GALS  
TC VOLUME = 5864 GALS  
HEIGHT = 49.58 INCHES  
STK HEIGHT = 45.58 INCHES  
WATER VOL = 15 GALS  
WATER = 0.54 INCHES  
TEMP = 51.4 DEG F

T 2 UNLOADED  
VOLUME = 1690 GALS  
REL. = 8720 GALS  
SON REL. = 5286 GALS  
TC VOLUME = 1690 GALS  
HEIGHT = 24.54 INCHES  
STK HEIGHT = 24.54 INCHES  
WATER VOL = 15 GALS  
WATER = 0.00 INCHES  
TEMP = 51.4 DEG F

T 3 UNLOADED  
VOLUME = 1227 GALS  
REL. = 8786 GALS  
SON REL. = 5346 GALS  
TC VOLUME = 1220 GALS  
HEIGHT = 19.52 INCHES  
STK HEIGHT = 19.52 INCHES  
WATER VOL = 15 GALS  
WATER = 0.00 INCHES  
TEMP = 52.7 DEG F

\*\*\*\*\* END \*\*\*\*\*

SYSTEM SETUP  
FWY 2, 2024 10124

SYSTEM UNITS  
U.S.  
SYSTEM LANGUAGE  
ENGLISH  
SYSTEM DATE TIME FORMAT  
MM DD YYYY HHH:MM:SS  
LAUNCH QUICK PWR  
840 S MILWAUKEE ST  
PLYMOUTH, IN 46563  
574 784 5822

SHIFT TIME 1 : 5:00 AM  
SHIFT TIME 2 : DISABLED  
SHIFT TIME 3 : DISABLED  
SHIFT TIME 4 : DISABLED

TANK PERIODIC WARNINGS  
DISABLED  
TANK ANNUAL WARNINGS  
DISABLED  
LINE PERIODIC WARNINGS  
DISABLED  
LINE ANNUAL WARNINGS  
DISABLED

PRINT TO VOLUMES  
ENABLED

TEMP COMPENSATION  
VOLUME COEF : 0.0  
STICK HEIGHT OFFSET  
ENABLED

W-PROTOCOL DATA FORMAT  
HEIGHT  
DOWNLIGHT SAVING TIME  
DISABLED  
RE-CONNECT LOCAL PRINTOUT  
DISABLED

EURO PROTOCOL IEEE754  
S

SYSTEM SECURITY  
CODE : 000000

COMMUNICATIONS SETUP  
PORT SETTINGS:  
RECEIVER SETUP:  
NONE

AUTO DIAL TIME SETUP:  
NONE

RS-232 SECURITY  
CODE : 000000

RS-232 END OF MESSAGE  
DISABLED

AUTO DIAL ALARM SETUP:  
NO ALARM ASSIGNMENTS

B 21  
TYPE:  
STANDBY  
NORMALLY OPEN  
NO ALARM ASSIGNMENTS

B 21  
TYPE:  
STANDBY  
NORMALLY OPEN  
NO ALARM ASSIGNMENTS

IN-TANK SETUP  
T 1 UNLOADED  
PRODUCT CODE : 1  
THERMAL COEFF : 0.00700  
TANK DIAMETER : 96.00  
TANK PROFILE : 4 STD  
FULL VOL : 8413  
22.0 INCH VOL : 10034  
48.0 INCH VOL : 6264  
24.0 INCH VOL : 2458

FRONT SIZE: 4.0 IN. 8496  
WATER WARNING : 3.0  
HIGH WATER LIMIT: 3.0  
P/W OR LABEL VOL: 10471  
OVERFILL LIMIT : 504  
HIGH PRODUCT : 11224  
DELIVERY LIMIT : 11847

LOW PRODUCT : 500  
LOW ALARM LIMIT: 50  
SUDDEN LOSS LIMIT: 0.30  
TANK TILT : 0.30

MANIFOLDED TANKS  
T4: NONE

LOW MIN PERIODIC: 0N  
LOW MIN ANNUAL : 0

PERIODIC TEST TYPE  
STANDBY

ANNUAL TEST FAIL  
ALARM DISABLED

PERIODIC TEST FAIL  
ALARM DISABLED

GROSS TEST FAIL  
ALARM DISABLED

ANN TEST AVERAGE: OFF  
PER TEST AVERAGE: OFF  
TANK TEST NOTIFY: OFF  
TANK TEST BIFON BREAK: OFF  
DELIVERY DELAY : 5 MIN  
STICK OFFSET : 1.34

LEAK TEST METHOD  
TEST COIL : ALL TANKS  
P4 : 50N  
CLIPPER FACTOR: INCORPORATE

LEAK TEST REPORT FORMAT  
NORMAL

OUTPUT RELAY SETUP  
B 1 OVERFILL ALARM  
TYPE:  
STANDBY  
NORMALLY OPEN  
NO ALARM ASSIGNMENTS

B 21  
TYPE:  
STANDBY  
NORMALLY OPEN  
NO ALARM ASSIGNMENTS

B 21  
TYPE:  
STANDBY  
NORMALLY OPEN  
NO ALARM ASSIGNMENTS

\*\*\*\*\* END \*\*\*\*\*

T 1 UNLOADED  
INVENTORY INCREASE  
INCREASE START  
FWY 2, 2024 10124  
INVALID FUEL LEVEL  
FRGME OUT  
VOLUME = 10437 GALS  
REL. = 74.87 INCHES  
SON REL. = 52.28 INCHES  
TC VOLUME = 91.7 DEG F

INCREASE END  
FWY 2, 2024 10130

VOLUME = 11970 GALS  
REL. = 83.18 INCHES  
SON REL. = 52.02 INCHES  
TC VOLUME = 71.7 DEG F

LAUNCH QUICK PWR  
840 S MILWAUKEE ST  
PLYMOUTH, IN 46563  
574 784 5822  
FWY 2, 2024 11115

SYSTEM STATUS REPORT  
ALL FUNCTIONS NORMAL





**EZY CHEK SYSTEMS**  
**LEAK DETECTOR TEST**

<b>DATE AND TIME</b>	5/2/24 - 09:10-11:30
<b>WEATHER</b>	60 Cloudy
<b>COLLECT/INVOICE</b>	Collected
<b>CLIENT EMAIL</b>	<a href="mailto:onetek@yahoo.com">onetek@yahoo.com</a>

REVISION 8/21/2019

Test Location Information		Certifications	Testing Company Information	
PC # and WO #		Estabrooks: 82-1906	Name	Midwest Tank Testing
Name and FID #	Marathon - FID 18663	ICC: 10221928	Address	316 W. Indiana Ave.
Address	840 S Michigan St.	Indiana: UC 110386	City/State/Zip	Chesterton, IN 46304
City/State/Zip	LaPaz, IN 46537	CP/STI: 16655	Phone	800-975-1436
Contact		UC111023	Technician Information	
Phone			Name	Chris Zell
			Email	<a href="mailto:support@midwesttanktesting.com">support@midwesttanktesting.com</a>

**TYPE OF LEAK DETECTOR - (LD) or (ELD)**

PUMP #	PRODUCT	MODEL	SERIAL # (If Legible)
1	Regular	FePetro	N/A
2	Premium	FePetro	N/A
3	Diesel	FePetro	N/A
4			
5			
6			
7			
8			

**LEAK DETECTOR TEST**

PUMP #	Product Type	Metering Pressure	Functional Element Holding PSI	Resiliency	Test Leak Rate ML/MIN	Opening Time	Results
1	Regular	30	7	220	189ml	1	Pass
2	Premium	30	18	140	189ml	1	Pass
3	Diesel	32	28	270	189ml	3	Pass
4					189ml		
5					189ml		
6					189ml		
7					189ml		
8					189 ml		

COMMENTS/RECOMMENDATIONS:



Test Location Information	
PC # and WO #	
Name and FID #	Marathon - FID 18663
Address	840 S Michigan St.
City/State/Zip	LaPaz, IN 46537
Contact	
Phone	

Testing Company Information	
Name	Midwest Tank Testing
Address	316 W. Indiana Ave.
City/State/Zip	Chesterton, IN 46304
Phone	800-975-1436

Technician Information	
Name	Chris Zell
Email	support@midwesttanktesting.com
Applied Pressure	1-1/2 Times Working Pressure, Min 50 PSI

**PRODUCT LINE TEST - DATA (LT)**

#1	Product Type:		Regular			
TIME	DATA	-/+	GPL	RES	GPH	
09:25	56	0	0.0037	0.0000	0.0000	
09:40	56	0	0.0037	0.0000	0.0000	
09:55	56	0	0.0037	0.0000	0.0000	
10:10	56	0	0.0037	0.0000	0.0000	
		0	0.0037	0.0000	0.0000	
		0	0.0037	0.0000	0.0000	
<b>FINAL RESULT:</b>			Pass			

#2	Product Type:		Premium			
TIME	DATA	-/+	GPL	RES	GPH	
09:25	88	0	0.0037	0.0000	0.0000	
09:40	88	0	0.0037	0.0000	0.0000	
09:55	88	0	0.0037	0.0000	0.0000	
10:10	88	0	0.0037	0.0000	0.0000	
		0	0.0037	0.0000	0.0000	
		0	0.0037	0.0000	0.0000	
<b>FINAL RESULT:</b>			Pass			

#3	Product Type:		Diesel			
TIME	DATA	-/+	GPL	RES	GPH	
09:25	55	0	0.0037	0.0000	0.0000	
09:40	55	0	0.0037	0.0000	0.0000	
09:55	55	0	0.0037	0.0000	0.0000	
10:10	55	0	0.0037	0.0000	0.0000	
		0	0.0037	0.0000	0.0000	
		0	0.0037	0.0000	0.0000	
<b>FINAL RESULT:</b>			Pass			

#4	Product Type:					
TIME	DATA	-/+	GPL	RES	GPH	
		0	0.0037	0.0000	0.0000	
		0	0.0037	0.0000	0.0000	
		0	0.0037	0.0000	0.0000	
		0	0.0037	0.0000	0.0000	
		0	0.0037	0.0000	0.0000	
		0	0.0037	0.0000	0.0000	
<b>FINAL RESULT:</b>						

#5	Product Type:					
TIME	DATA	-/+	GPL	RES	GPH	
		0	0.0037	0.0000	0.0000	
		0	0.0037	0.0000	0.0000	
		0	0.0037	0.0000	0.0000	
		0	0.0037	0.0000	0.0000	
		0	0.0037	0.0000	0.0000	
		0	0.0037	0.0000	0.0000	
<b>FINAL RESULT:</b>						

#6	Product Type:					
TIME	DATA	-/+	GPL	RES	GPH	
		0	0.0037	0.0000	0.0000	
		0	0.0037	0.0000	0.0000	
		0	0.0037	0.0000	0.0000	
		0	0.0037	0.0000	0.0000	
		0	0.0037	0.0000	0.0000	
		0	0.0037	0.0000	0.0000	
<b>FINAL RESULT:</b>						

COMMENTS/RECOMMENDATIONS: Reg shut off ball valve needs repaired. DSL and Prem functioning element screws will not isolated tanks from lines.





# INDIANA HOMELAND SECURITY



## Underground Storage Tank

CHRIS ZELL  
316 W INDIANA AVE  
CHESTERTON, INDIANA

STATE/PERMIT #	ISSUE	EFFECTIVE	EXPIRATION
UC111987	12/29/2022	12/30/2022	12/29/2024

### DISCIPLINES

- |                                                                  |                                                  |
|------------------------------------------------------------------|--------------------------------------------------|
| <input checked="" type="checkbox"/> Installation or Retrofitting | <input type="checkbox"/> Decommissioning Closure |
| <input type="checkbox"/> Cathodic Protection                     | <input type="checkbox"/> Decommissioning Removal |
| <input type="checkbox"/> Testing                                 |                                                  |

The attached testing was completed at this site by an IDHS certified technician.

Technician's Signature: \_\_\_\_\_

Chris Zell

## Midwest Tank Testing

AN ENVIRONMENTAL COMPLIANCE COMPANY

316 W. Indiana Ave.  
Chesterton, IN 46304  
(800) 975-1436

*Serving the Midwest Since 1990*





**HYDROSTATIC SPILL BUCKET  
(HSB) INTEGRITY TEST  
DATA SHEET**

**DATE AND TIME**

5/2/24 - 09:10-11:30

**WEATHER**

60 Cloudy

**COLLECT/INVOICE**

Collected

**CLIENT E-MAIL**

**Test Location Information**

**Certifications**

**Name**

Midwest Tank Testing

**PC # and WO #**

Estabrooks: 82-1906

**Address**

316 W. Indiana Ave.

**Name and FID #**

Marathon - FID 18663

ICC: 10221928

**City/State/Zip**

Chesterton, IN 46304

**Address**

840 S Michigan St.

Indiana: UC 110386

**Phone**

800-975-1436

**City/State/Zip**

LaPaz, IN 46537

CP/STI: 16655

**Technician Information**

**Contact**

UC111023

**Name**

Chris Zell

**Phone**

**Email**

support@midwesttanktesting.com

**HYDROSTATIC SPILL BUCKET (HSB) INTEGRITY TEST**

This procedure is to test the leak integrity of single and double walled spill buckets. See PEI/RP1200 Section 6.2 for hydrostatic test method.

Tank #	1	2	3					
Product Stored	Regular	Premium	Diesel					
Manufacturer								
Construction (Single Wall/Double Wall)	Single	Single	Single					
Test Type (Single Wall/Double Wall)	HYDROST. SINGLE WALL	HYDROST. SINGLE WALL	HYDROST. SINGLE WALL					
Spill Bucket Type (Product/Vapor)	Product	Product	Product					
Liquid and Debris Removed From Spill Bucket? (All liquids & debris must be disposed of properly) (Yes/No)	Yes	Yes	Yes					
Visual Inspection (No cracks, loose parts or separation of bucket from the fill pipe) If fail, omit hydrostatic test. (Pass/Fail)	Pass	Pass	Pass					
Tank Riser Cap Included In Test? (Yes, No, N/A)	Yes	Yes	Yes					
Drain Valve Included In Test? (Yes, No, N/A)	Yes	Yes	Yes					
Starting Water Level (inches)	12	12	12					
Test Start Time	09:45	09:45	09:45					
Ending Water Level (inches)	12	12	12					
Test End Time	10:45	10:45	10:45					
Test Period (minutes)	60	60	60					
Water Level Change (inches)	0	0	0					

Pass/Fail Criteria: Must pass visual inspection. Hydrostatic: Water level drop of less than 1/8"

Test Results (Pass/Fail)	Pass	Pass	Pass					
--------------------------	------	------	------	--	--	--	--	--

Comments:



 <b>Midwest Tank Testing</b> AN ENVIRONMENTAL COMPLIANCE COMPANY 316 W. Indiana Ave. Chesterton, IN 46304		OVERFILL PREVENTION		DATE AND TIME	5/2/24 - 09:10-11:30
		VERIFICATION (OPV)		WEATHER	60 Cloudy
		AUTO SHUT-OFF, BALL FLOAT		COLLECT/INVOICE	Collected
		DATA SHEET		CLIENT E-MAIL	
Testing Company Information					
Test Location Information			Certifications	Name	Midwest Tank Testing
PC # and WO #		Estabrooks: 82-1906		Address	316 W. Indiana Ave.
Name and FID #	Marathon - FID 18663	ICC: 10221928		City/State/Zip	Chesterton, IN 46304
Address	840 S Michigan St.	Indiana: UC 110396		Phone	800-975-1436
City/State/Zip	LaPaz, IN 46537	CP/STL: 16655		Technician Information	
Contact		UC111023		Name	Chris Zell
Phone				Email	support@midwesttanktesting.com
<b>OVERFILL PREVENTION VERIFICATION (OPV) INSPECTION - AUTOMATIC SHUT-OFF DEVICE AND BALL FLOAT VALVE</b>					
This data sheet is for inspecting automatic shutoff devices and ball float valves. See PEI/RP1200 Section 7 for inspection procedures.					
Overfill Prevention Device Brand					
Tank #	1	2	3		
Product Stored	Regular	Premium	Diesel		
Tank Volume (gallons)					
Tank Diameter (Inches)	96	96	96		
Calculated 90% Level (Inches)	81	81	81		
Calculated 95% Level (Inches)	86	86	86		
Type (Automatic Shutoff Device/Ball Float Valve)	ASD	ASD	ASD		
<b>AUTOMATIC SHUTOFF DEVICE INSPECTION</b>					
Measured Shutoff Level (Inches)	76	76	76		
1. Drop tube removed from tank? (Yes/No)	Yes	Yes	Yes		
2. Drop tube and float mechanisms free of debris? (Yes/No)	Yes	Yes	Yes		
3. Float moves freely without binding and poppet moves into flow path? (Yes/No)	Yes	Yes	Yes		
4. Bypass valve in the drop tube open and free of blockage (if present)? (Yes/No/Not Present)	Yes	Yes	Yes		
5. Flapper adjusted to shut off flow at 95% capacity?* (Yes/No)	Yes	Yes	Yes		
* Use Manufacturer's suggested procedure for determining if automatic shutoff device will shut off flow at 95% capacity. A "No" to any item in Lines 1-5 indicates a test failure.					
<b>BALL FLOAT VALVE INSPECTION (If a ball float is found to fail the inspection, another method of overfill must be used.)</b>					
Is ball float valve present?					
Is ball punched thru disabling valve?					
Is ball float valve completely removed?					
Measured Float Level (Inches)					
1. Tank top fittings vapor tight and leak free? (Yes/No)					
2. Ball float cage free of debris? (Yes/No)					
3. Ball free of holes and cracks and moves freely in cage? (Yes/No)					
4. Vent hole in pipe open and near top of tank? (Yes/No)					
5. Ball float pipe proper length to restrict flow at 90% capacity?*** (Yes/No)					
*** Use Manufacturer's suggested procedure for determining if flow restriction device will restrict flow at 90% capacity. A "No" to any item in Lines 1-5 indicates a test failure.					
Test Results (Pass/Fail)	Pass	Pass	Pass		
Comments:					

\*\*\*All measurements are taken in inches





# INDIANA HOMELAND SECURITY



## Underground Storage Tank

CHRIS ZELL  
316 W INDIANA AVE  
CHESTERTON, INDIANA

STATE/PERMIT #	ISSUE	EFFECTIVE	EXPIRATION
UC111987	12/29/2022	12/30/2022	12/29/2024

### DISCIPLINES

- Installation or Retrofitting
- Cathodic Protection
- Testing
- Decommissioning Closure
- Decommissioning Removal

The attached testing was completed at this site by an IDHS certified technician.

Technician's Signature: \_\_\_\_\_

Chris Zell



316 W. Indiana Ave.  
Chesterton, IN 46304  
(800) 975-1436

*Serving the Midwest Since 1990*



SITE INSPECTION			
Marathon - FID 18863		DATE AND TIME	Midwest Tank Testing
840 S Michigan St., LaPaz, IN 46537		5/2/24 - 09:10-11:30	800-975-1436 support@midwesttanktesting.com
Criteria	Y / N / NA	Comments	
1 Fill Port Plates color coded properly, caps intact.	Y		
2 Regular Fill Port/ Sump free of debris and liquids, drain valve ok	Y		
3 Regular Vapor Port/Sump free of debris and liquids, valve ok			
4 Premium Fill Port/Sump free of debris and liquids, drain valve ok	Y		
5 Premium Vapor Port/Sump free of debris and liquids, valve ok			
6 Diesel Fill Port/Sump free of debris and liquids, drain valve ok	Y		
7 Diesel Vapor Port/Sump free of debris and liquids			
8 Regular 2 Fill Port/ Sump free of debris and liquids, drain valve ok			
9 Regular 2 Vapor Port/Sump free of debris and liquids, valve ok			
10 Mid-Grade Fill Port/ Sump free of debris and liquids, drain valve ok			
11 Mid-Grade Vapor Port/Sump free of debris and liquids, valve ok			
12 E85 Fill Port/Sump free of debris and liquids, drain valve ok			
13 E85 Vapor Port/Sump free of debris and liquids, valve ok			
14 Kerosene Fill Port/Sump free of debris and liquids, drain valve ok			
15 Kerosene Vapor Port/Sump free of debris and liquids, valve ok			
16 Regular STP- type of STP and type of Leak detection equip.		Red Jacket/FePetro	
17 Premium STP - type of STP and type of Leak detection equip.		Red Jacket/FePetro	
18 Diesel STP - type of STP and type of Leak detection equip.		Red Jacket/FePetro	
19 Regular 2 STP- type of STP and type of Leak detection equip.			
20 Mid-Grade STP- type of STP and type of Leak detection equip.			
21 E85 STP- type of STP and type of Leak detection equip.			
22 Kerosene STP - type of STP and type Leak Detection equip.			
23 Regular Sump Containment, present, free of debris and liquids		No Containment	
24 Premium Sump Containment, present, free of debris and liquids		No Containment	
25 Diesel Sump Containment, present, free of debris and liquids		No Containment	
26 Regular 2 Sump Containment, present, free of debris and liquids			
27 Mid-Grade Sump Containment, present, free of debris and liquids			
28 E85 Sump Containment, present, free of debris and liquids			
29 Kerosene Sump Containment, present, free of debris and liquids			
30 Dispenser 1/2 Under dispenser containment, Present or NOT free and clear of debris and liquid. Condition of Nozzles and hoses.		Present	
31 Dispenser 3/4 Under dispenser containment Present or NOT, free and clear of debris and liquid. Condition of nozzles and hoses.		Present	
32 Dispenser 5/6 Under dispenser containment Present or NOT, free and clear of debris and liquid. Condition of nozzles and hoses.		Present	
33 Dispenser 7/8 Under dispenser containment Present or NOT, free and clear of debris and liquid. Condition of nozzles and hoses.		Present	
34 Dispenser 9/10 Under dispenser containment Present or NOT free and clear of debris and liquid. Condition of nozzles and hoses.			
35 Dispenser 11/12 Under dispenser containment Present / NOT free and clear of debris and liquid. Condition of nozzles and hoses.			
36 Emergency Shear Valves under Dispensers are operational			
37 Is there an Emergency Shutoff Present			
38 Does site contain Sump Sensors, and are they operational?	None		
39 Does site contain Interstitial Sensors, and are they operational?	None		
40 If Above Ground Tank (AST) present on site is area around tank clean and free of debris with no evidence of leakage			
41 Graduated "Stick" present and on-site and readily available			
42 Are the onsite Ground Monitoring wells secured in place with lids bolted down			
43 Electronic Tank Gauging, operational with no signs or alarms, and able to generate printable report. ATG caps secure in ground.	Y	TLS 300	
44 Cathodic Protection Rectifier operational and presently operating			
45 Overall cleanliness of station			
46 Technician Initials:	CZ	Chris Zell	
Additional Comments:			









Indiana Department of Environmental Management  
**Underground Storage Tank Program**  
Operator Training Certification

100 North Senate Ave  
Indianapolis, Indiana, 46204  
(800) 451-6027 . (317) 232-8603  
www.idem.IN.gov

A

# *Certificate of Completion*

Awarded to:  
Iqbaal Lall

*For completion of IDEM's Underground Storage Tank "A" Operator Training in accordance with 329 IAC 9.*

License #: 24031

Issue Date: May 08, 2024

Expiration Date: May 08, 2027

Brian C. Rockensuess, Commissioner

IDEM may require operator retraining if a UST System managed by the operator has documented deficiencies per 329 IAC 9.





Indiana Department of Environmental Management  
**Underground Storage Tank Program**  
Operator Training Certification

A

100 North Senate Ave  
Indianapolis, Indiana, 46204  
(800) 451-6027 . (317) 232-8603  
www.idem.IN.gov

# *Certificate of Completion*

Awarded to:  
Onkar Lall

*For completion of IDEM's Underground Storage Tank "A" Operator Training in accordance with 329 IAC 9.*

License #: 24032

Issue Date: May 08, 2024

Expiration Date: May 08, 2027

Brian C. Rockensuess, Commissioner

IDEM may require operator retraining if a UST System managed by the operator has documented deficiencies per 329 IAC 9.





Indiana Department of Environmental Management  
**B** Underground Storage Tank Program  
Operator Training Certification

100 North Senate Ave  
Indianapolis, Indiana, 46204  
(800) 451-6027 . (317) 232-8603  
www.idem.IN.gov

# *Certificate of Completion*

Awarded to:  
Iqbaal Lall

*For completion of IDEM's Underground Storage Tank "B" Operator Training in  
accordance with 329 IAC 9.*

License #: 24033

Issue Date: May 08, 2024

Expiration Date: May 08, 2027

Brian C. Rockensuess, Commissioner

IDEM may require operator retraining if a UST System managed by the operator has documented deficiencies per 329 IAC 9.





Indiana Department of Environmental Management

**B** Underground Storage Tank Program  
Operator Training Certification

100 North Senate Ave  
Indianapolis, Indiana, 46204  
(800) 451-6027 . (317) 232-8603  
www.idem.IN.gov

# *Certificate of Completion*

Awarded to:

Onkar Lall

*For completion of IDEM's Underground Storage Tank "B" Operator Training in accordance with 329 IAC 9.*

License #: 24034

Issue Date: May 08, 2024

Expiration Date: May 08, 2027

Brian C. Rockensuess, Commissioner

IDEM may require operator retraining if a UST System managed by the operator has documented deficiencies per 329 IAC 9.





Indiana Department of Environmental Management  
**C** Underground Storage Tank Program  
Operator Training Certification

100 North Senate Ave  
Indianapolis, Indiana, 46204  
(800) 451-6027 . (317) 232-8603  
www.idem.IN.gov

# *Certification of Completion*

Awarded to:  
Kirpal Lall

*For completion of "C" Operator Training in accordance with 329 IAC 9.*

Certification is applicable to the following location:

Company Name: SEVEN ELEVEN

Address: 2020 US HWY 31

City: Plymouth, IN 46563

Facility ID#: 40901

UST Facility ID#: 20741

Training Authorized by: Iqbaal Lall License #(s): A - 5538, A - 11115, A - 18010, A - 24031, B - 5540, B - 11116, B - 18011, B - 24033

Class A or B Operator Signature: 

Training Provided by: Iqbaal Lall

Trainer Signature: 

Issue Date: 5/9/24

Expiration Date\*: 5/9/27

\*Certification expires three (3) years from the date of issuance.

IDEM may require operator retraining if a UST System managed by the operator has documented deficiencies per 329 IAC 9.