



**UNDERGROUND STORAGE
TANK INSPECTION REPORT**

INDIANA DEPARTMENT OF
ENVIRONMENTAL MANAGEMENT

UST FAC ID: **7015**

Inspector's Name:	Matt Rozycki
Date:	June 17, 2024
Time In:	09:30
Time Out:	10:00
Inspection Type:	Initial

FACILITY NAME / LOCATION

FACILITY NAME GPM 1433 / Marathon Station		FACILITY ADDRESS (number and street) 2204 W 9th Street		
ADDRESS (line 2)	CITY Marion	STATE IN	ZIP CODE 46953	COUNTY Grant

UST OWNER

UST Owner Name (Business Name as registered with the Secretary of State) RI CS3 LLC				BUSINESS ID (From the Secretary of State) 2007042300657	
PREFIX	FIRST NAME Chad	MI	LAST NAME Fluck	SUFFIX	
TELEPHONE NUMBER (804) 730-1568		EMAIL ADDRESS cfluck@gpminvestments			

UST OPERATOR

UST Operator Name (Business Name as registered with the Secretary of State) Village Pantry LLC				BUSINESS ID (From the Secretary of State) 1997021310	
PREFIX	FIRST NAME Corbin	MI	LAST NAME Burkholder	SUFFIX	
TELEPHONE NUMBER (317) 220-3651		EMAIL ADDRESS cburkholder@gpminvestments.com			

PROPERTY OWNER

UST Property Owner Name (Business Name as registered with the Secretary of State) RI CS3 LLC				BUSINESS ID (From the Secretary of State) 2007042300657	
PREFIX	FIRST NAME Rolfe	MI	LAST NAME Lann	SUFFIX	
TELEPHONE NUMBER (765) 662-0355		EMAIL ADDRESS environmental@gpminvestments.com			

COMPLIANCE ELEMENTS

All USTs properly registered and up-to-date notification form on file	<input checked="" type="checkbox"/>	YES	<input type="checkbox"/>	NO	<input type="checkbox"/>	UNK
O/O is in compliance with reporting & record keeping requirements	<input type="checkbox"/>	YES	<input checked="" type="checkbox"/>	NO	<input type="checkbox"/>	UNK
No paperwork was provided at the time of the records request or inspection						
O/O is in compliance with release reporting or investigation	<input type="checkbox"/>	YES	<input type="checkbox"/>	NO	<input checked="" type="checkbox"/>	N/A
O/O is in compliance with all UST closure requirements	<input checked="" type="checkbox"/>	YES	<input type="checkbox"/>	NO	<input type="checkbox"/>	N/A
O/O has met all financial responsibility requirements	<input checked="" type="checkbox"/>	YES	<input type="checkbox"/>	NO	<input type="checkbox"/>	N/A
40 CFR 280, Subpart A installation requirements (partially excluded) met	<input checked="" type="checkbox"/>	YES	<input type="checkbox"/>	NO	<input type="checkbox"/>	N/A
40 CFR 280, Subpart B installation and upgrade requirements met	<input checked="" type="checkbox"/>	YES	<input type="checkbox"/>	NO	<input type="checkbox"/>	UNK
40 CFR 280, Subpart C spill/overfill control requirements met	<input checked="" type="checkbox"/>	YES	<input type="checkbox"/>	NO	<input type="checkbox"/>	N/A
40 CFR 280, Subpart C compatibility requirements met	<input checked="" type="checkbox"/>	YES	<input type="checkbox"/>	NO	<input type="checkbox"/>	N/A
40 CFR 280, Subpart C O&M and testing requirements met	<input type="checkbox"/>	YES	<input checked="" type="checkbox"/>	NO	<input type="checkbox"/>	UNK
Spill bucket test, overfill functionality test, monthly / annual walkthroughs not provided						
40 CFR 280, Subpart D release detection requirements met	<input type="checkbox"/>	YES	<input checked="" type="checkbox"/>	NO	<input type="checkbox"/>	UNK
ATG/probe functionality test, annual line and leak detector test						
40 CFR 280, Subpart J operator training requirements met	<input type="checkbox"/>	YES	<input checked="" type="checkbox"/>	NO	<input type="checkbox"/>	UNK
Operator A B & C certificates were not provided						

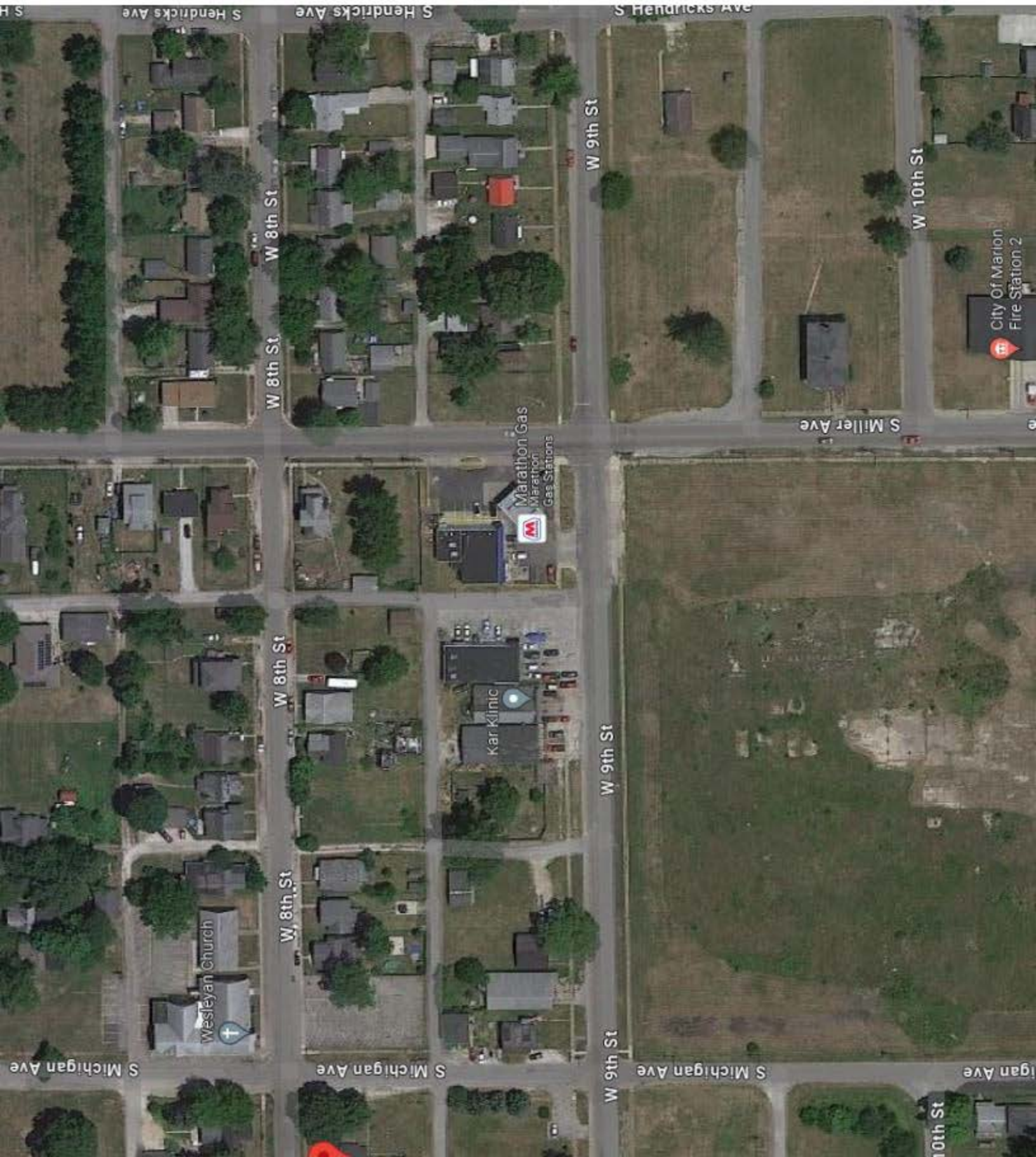

City Of Marion
Fire Station 2

Marathon Gas
Marathon
Gas Stations

Kar Clinic

Wesleyan Church

W 10th St

W 9th St

W 8th St

W 8th St

W 9th St

W 8th St

W 9th St

W 8th St

W 10th St

S Michigan Ave

S Michigan Ave

S Michigan Ave

S Michigan Ave

S Hendricks Ave

S Hendricks Ave

S Hendricks Ave

S Hendricks Ave

S Miller Ave



ATM

Hunt Brothers Pizza
Pizza · S

Village Pantry

Marathon Gas
Marathon Fuel



RIGHTS TO THE BODIES
460



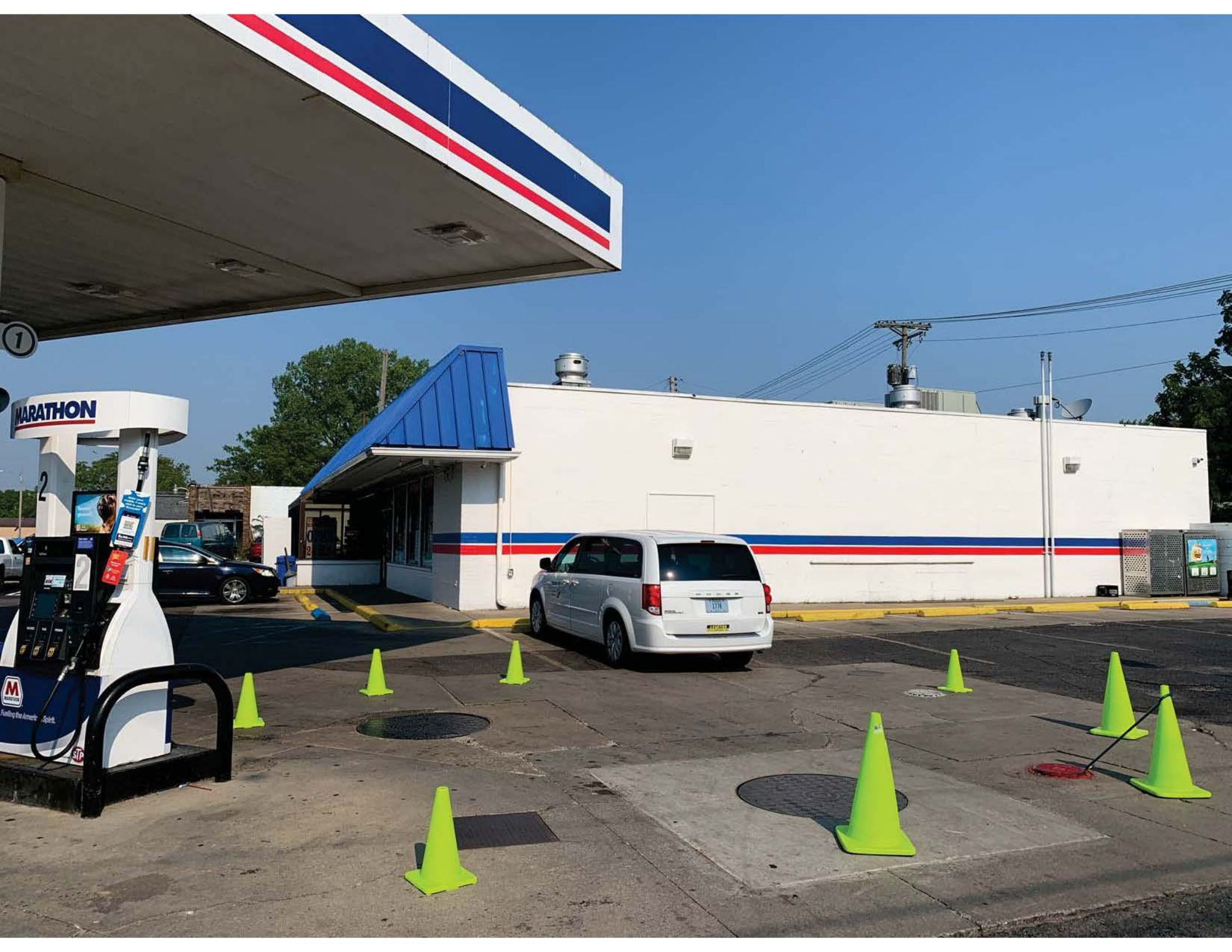

MARATHON

2

M

Filling the American Spirit.

STP

1

MARATHON







OPW

S-1C
SERIES











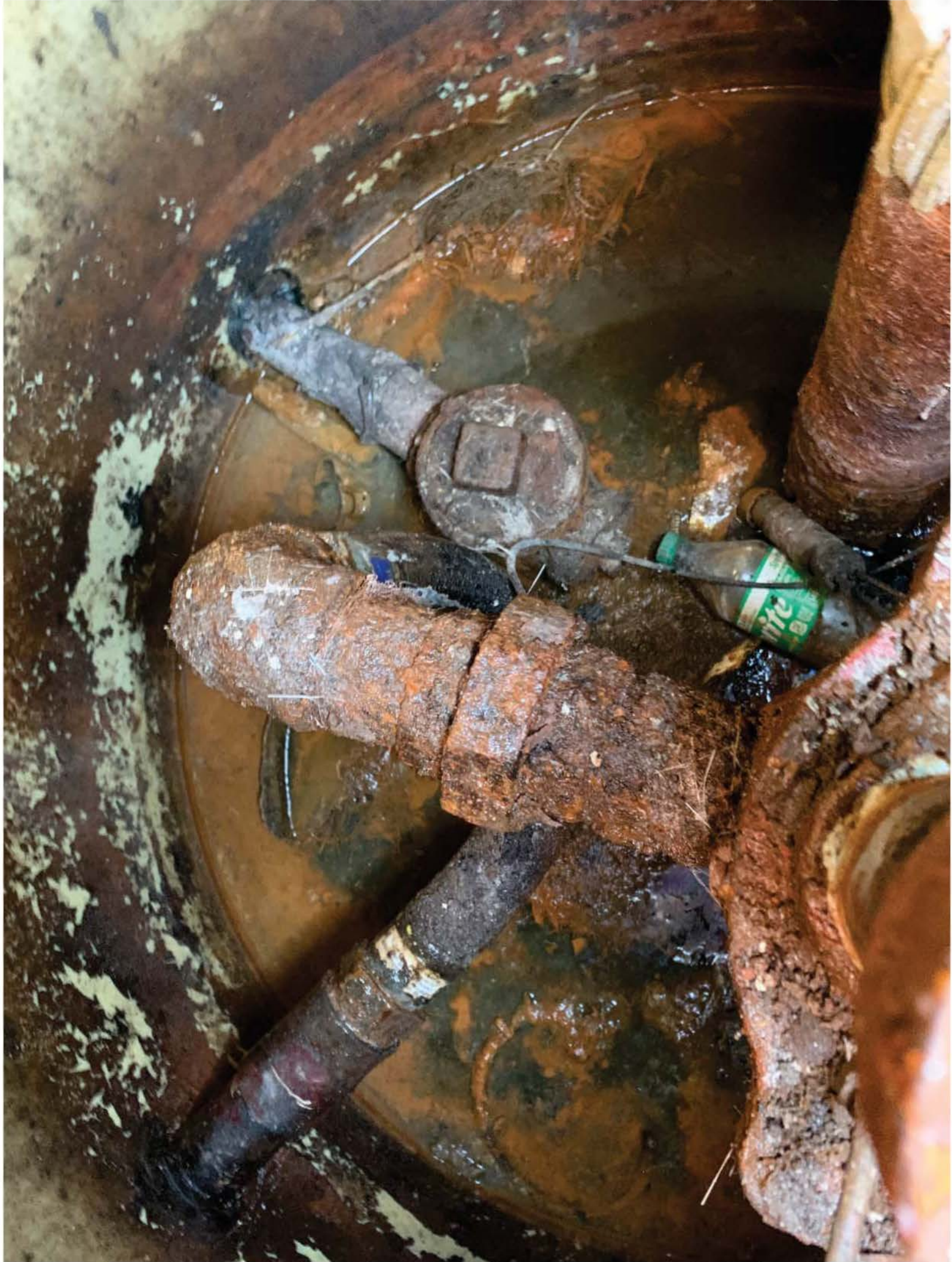







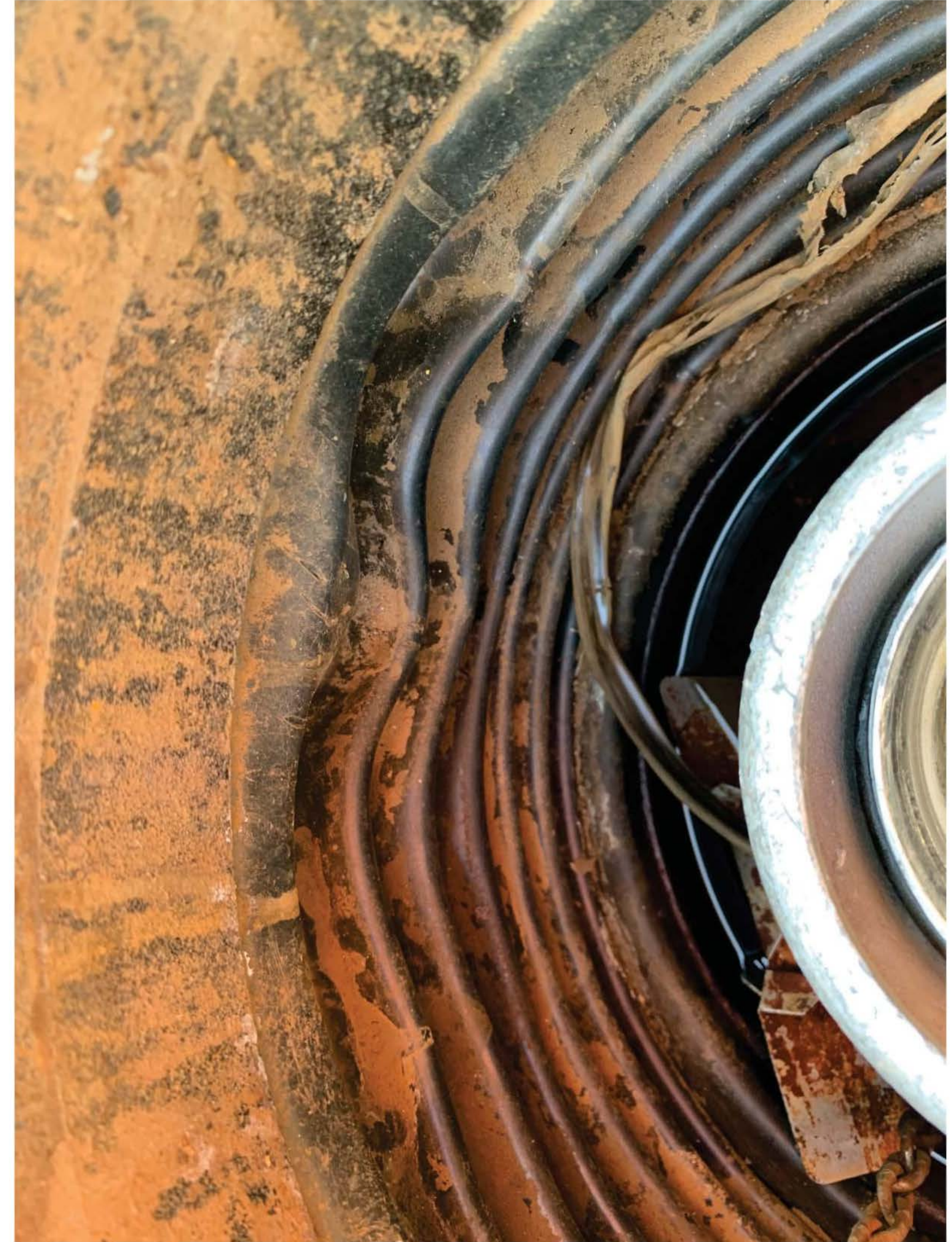





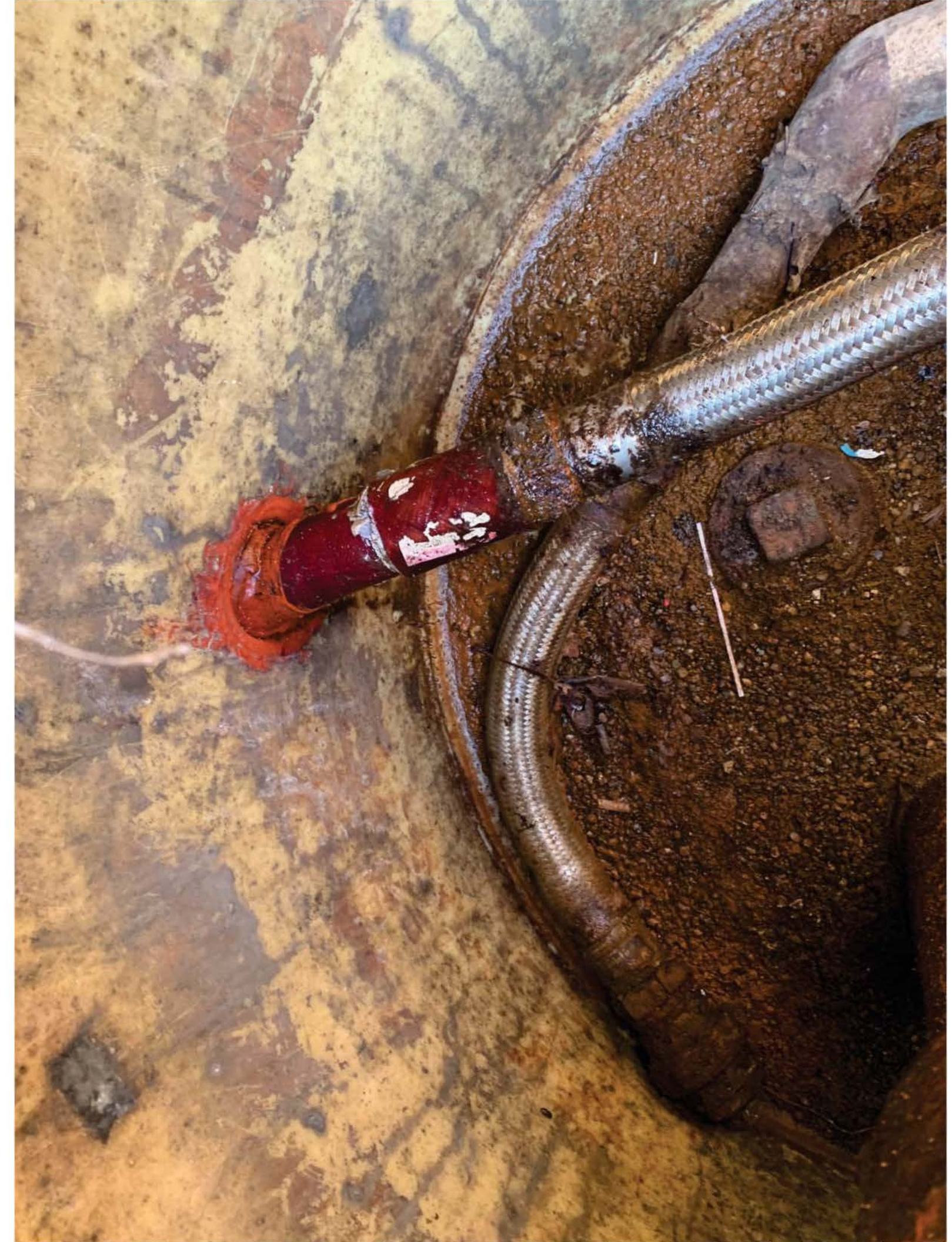

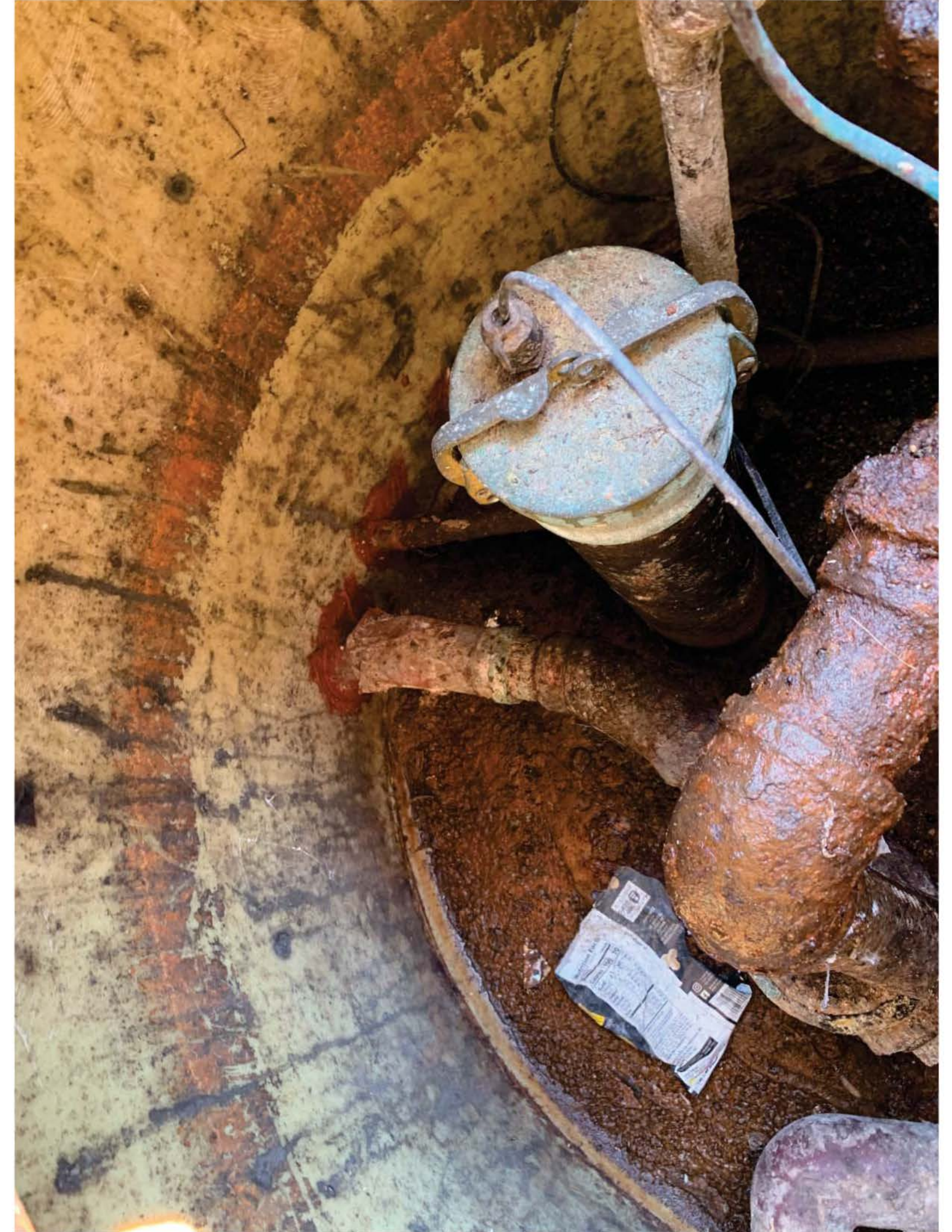



KEROSENE

K-1
Kerosene







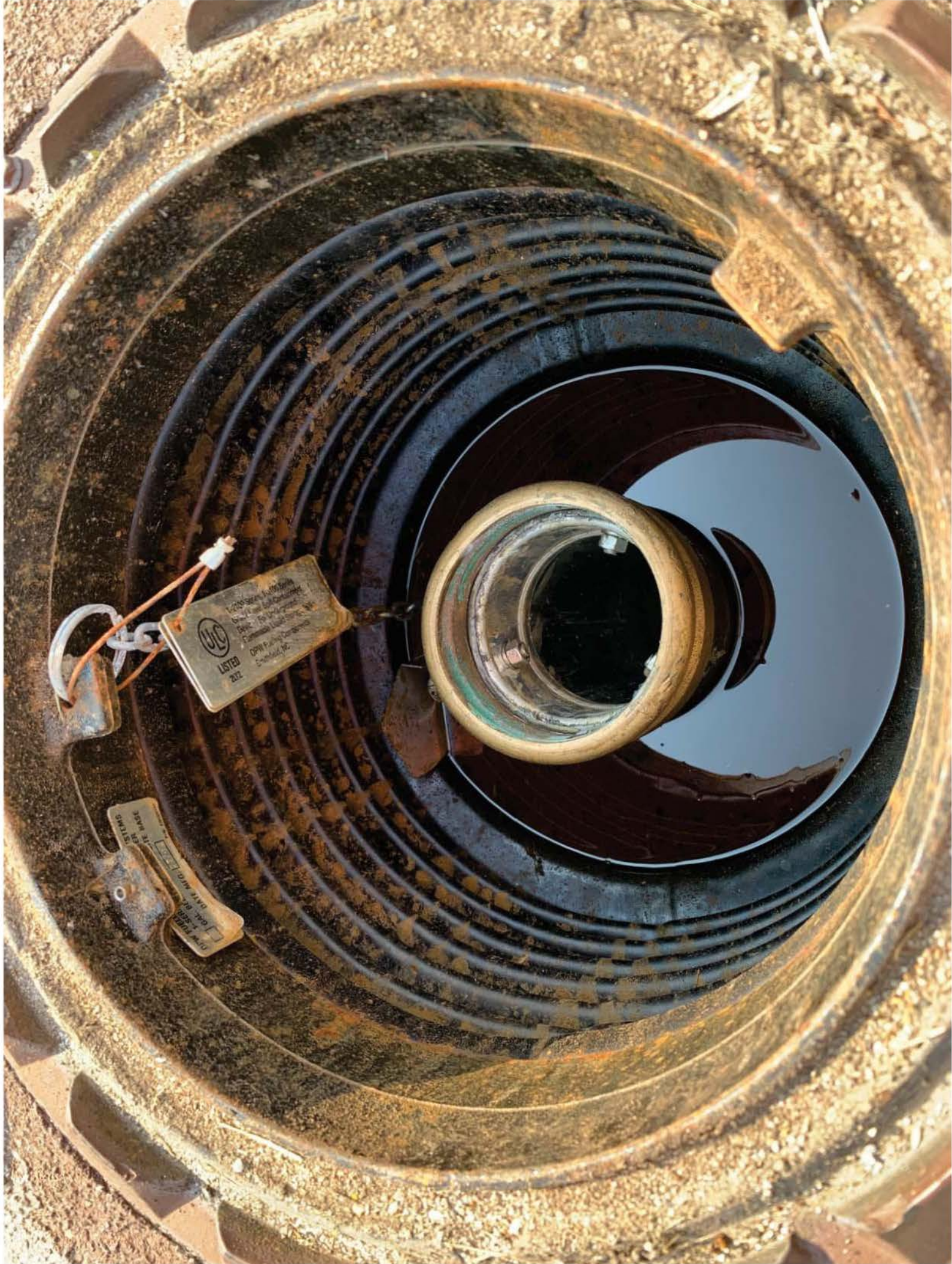





MARATHON

1



Gallons 10.25
\$ 10.10



UNLEADED PLUS PREMIUM
87 89 93



Fueling the American Spirit.

Gasolines with STP

1

Self

No smoking

Stop engine
during refueling

Warning: It is
dangerous to
disassemble gasoline
pumps or unapproved
components

WEST POINT
First Methodist Association

Coffee
Starbucks

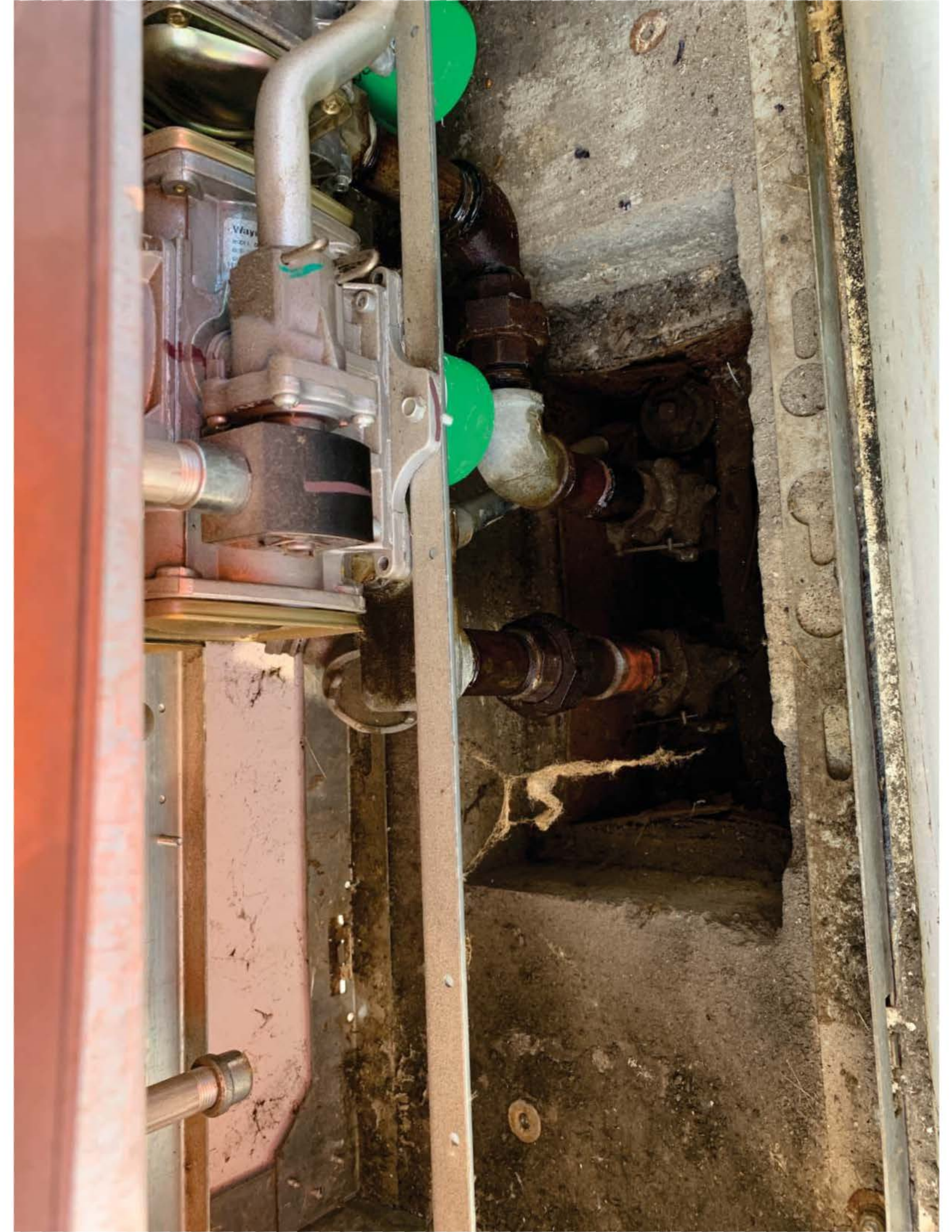



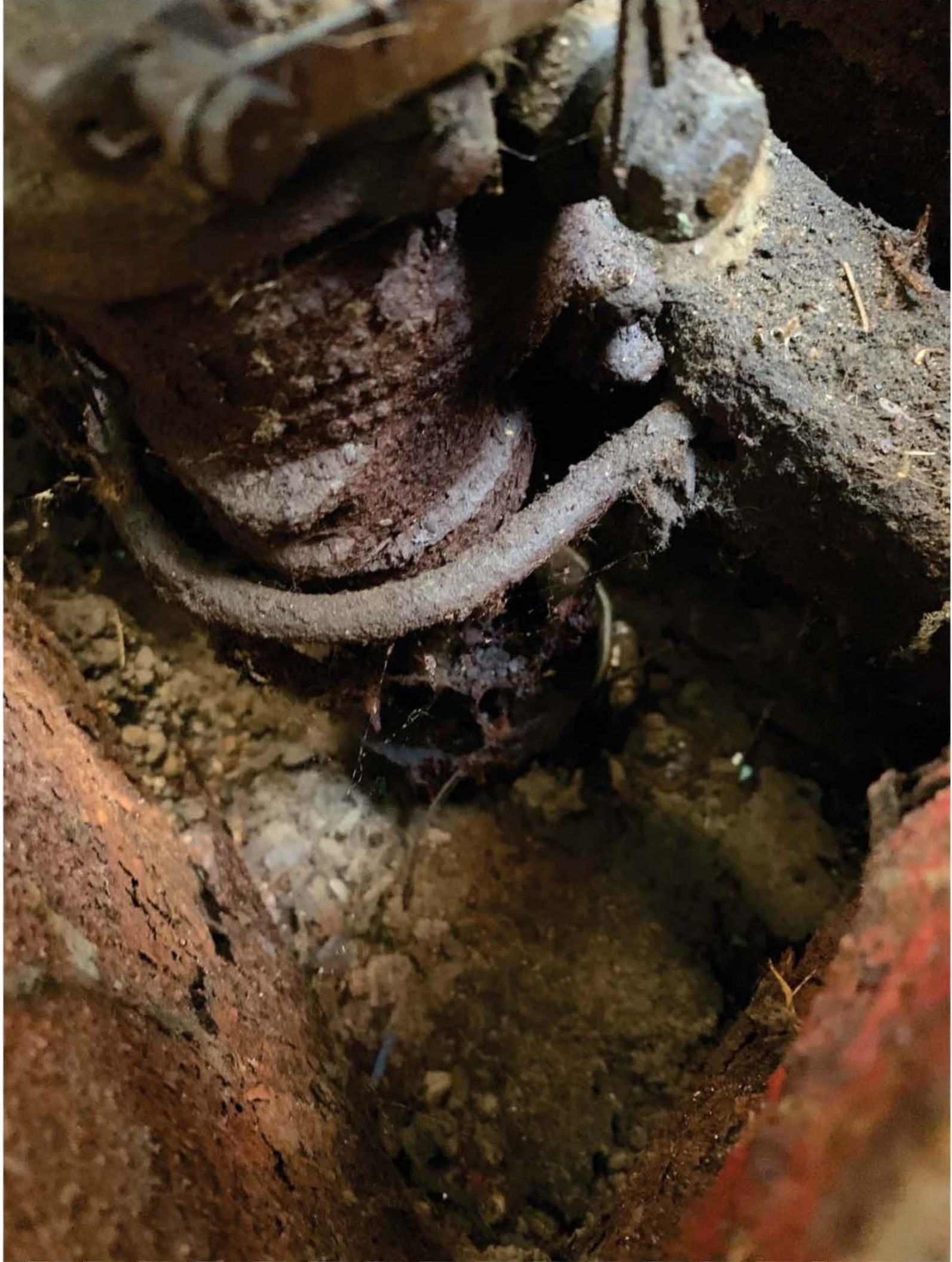

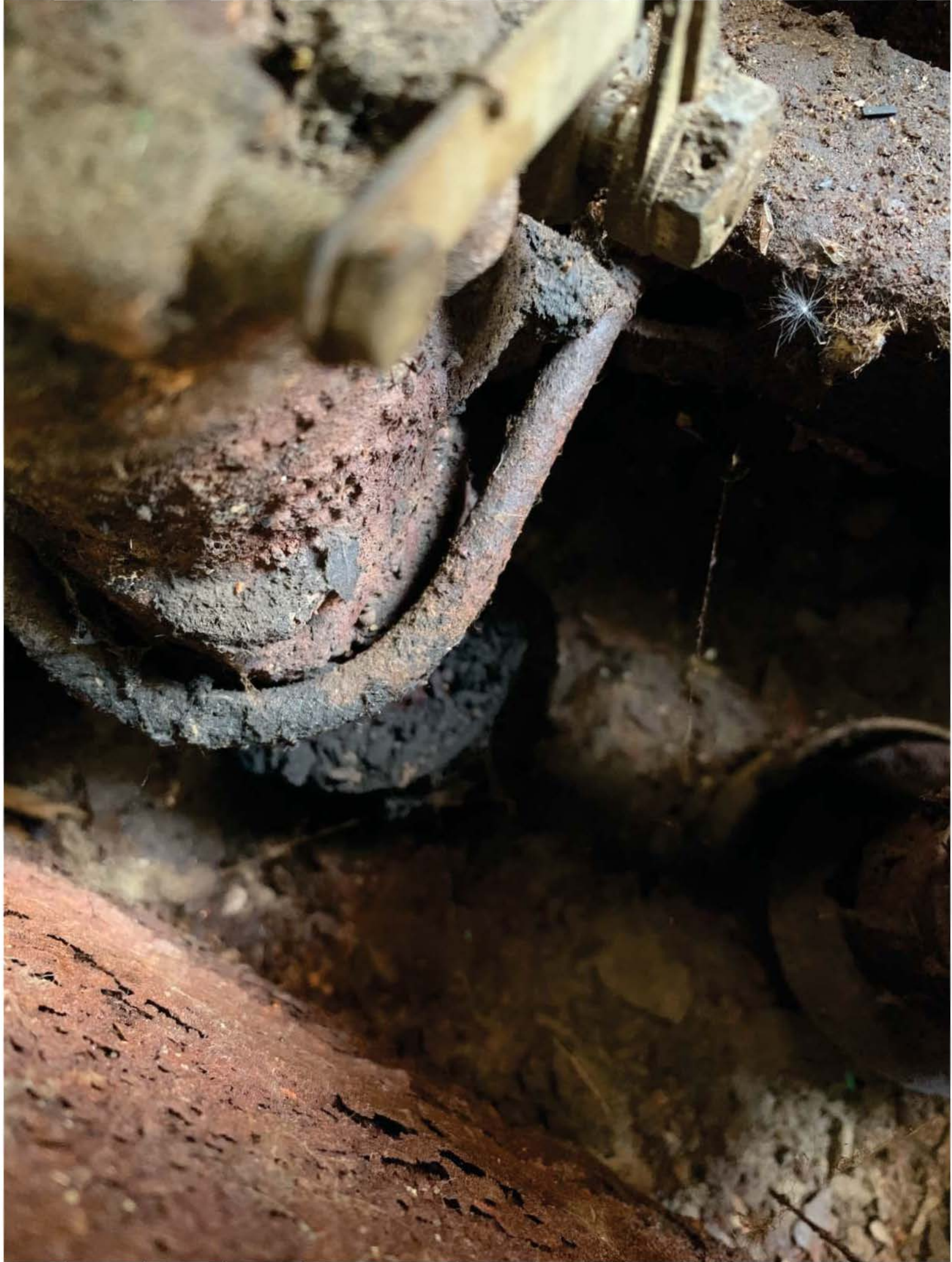

MARATHON

3



\$ 5.00
Gallons 14.77

UNLEADED	PLUS	PREMIUM
3.98	3.53	3.79
87	89	93



Fuelling the American Spirit.



Gasolines with STP Additive

Enter your mobile # every visit to earn Rewards!

Win Big Sweepstakes



3.39

STP









5

KEROSENE

UNLEADED
GALAXIE
KEROSENE
RETAILABLE
USE ONLY

K-1
Kerosene

WHY PAY
MORE?
644

35

395





450 PLUS



5/17/24 6:30 AM
46071 GPS#1433
204 W 9TH ST
MARIION, IN 46953
95-662-0355
CURRENT INVENTORY REPORT

TANK 1: UNLEAD
DOLUME = 5850 GALS
100% ULLAGE = 4150 GALS
HEIGHT = 52.16 INCHES
WATER VOL = 0.00 INCHES
WATER VOL = 0 GALS
TEMP = 65.84 DEG F

TANK 2: PREMIUM
DOLUME = 1147 GALS
100% ULLAGE = 6853 GALS
HEIGHT = 18.49 INCHES
WATER VOL = 0.00 INCHES
WATER VOL = 0 GALS
TEMP = 62.33 DEG F

TANK 3: KERO
DOLUME = 546 GALS
100% ULLAGE = 1454 GALS
HEIGHT = 22.85 INCHES
WATER VOL = 0.00 INCHES
WATER VOL = 0 GALS
TEMP = 64.61 DEG F

✓ Data Retrieved 1 Warning(s)
0 Alarm(s) 06/17/2024 09:26 AM

Overview Tank Overview Print (0)

TANK 1: UNLEAD	TANK 2: PREMIUM
Fuel Volume: 5775	Fuel Volume: 1135
Fuel Height: 51.6	Fuel Height: 18.4
Ullage 100%: 4225	Ullage 100%: 6865
Temperature: 65.8	Temperature: 62.3
Water Height: 0.0	Water Height: 0.0

TANK 3: KERO
Fuel Volume: 546
Fuel Height: 22.9
Ullage 100%: 1454
Temperature: 64.6
Water Height: 0.0





VEEDER-ROOT

T 2: DELIVERY NEEDED 1 Warning(s)
0 Alarm(s) 06/17/2024 09:26 AM

Reports Environmental **Combined Tank Test** Print (0)

Report Type	Date & Time	Test Method	Total Hours
TANK 1: UNLEAD			
LAST PERIODIC	06/17/2024 03:53 AM	CSLD Periodic Test	29
FULLEST PERIODIC	06/17/2024 03:53 AM	CSLD Periodic Test	29
FULLEST PERIODIC	05/28/2024 04:12 AM	CSLD Periodic Test	24
FULLEST PERIODIC	04/01/2024 06:51 AM	CSLD Periodic Test	28
FULLEST PERIODIC	03/03/2024 03:10 AM	CSLD Periodic Test	33
FULLEST PERIODIC	02/06/2024 05:45 AM	CSLD Periodic Test	31
FULLEST PERIODIC	01/29/2024 11:45 PM	CSLD Periodic Test	27
FULLEST PERIODIC	12/30/2023 09:13 PM	CSLD Periodic Test	26
FULLEST PERIODIC	11/25/2023 09:25 PM	CSLD Periodic Test	26
FULLEST PERIODIC	10/05/2023 09:05 AM	CSLD Periodic Test	29
FULLEST PERIODIC	09/07/2023 03:56 AM	CSLD Periodic Test	26
FULLEST PERIODIC	08/30/2023 10:29 PM	CSLD Periodic Test	28



VEEDER-ROOT

T 2: DELIVERY NEEDED 1 Warning(s)
0 Alarm(s) 06/17/2024 09:26 AM

Reports Environmental **Combined Tank Test** Print (0)

Report Type	Date & Time	Test Method	Total Hours
FULLEST PERIODIC	05/28/2024 04:12 AM	CSLD Periodic Test	24
FULLEST PERIODIC	04/01/2024 06:51 AM	CSLD Periodic Test	28
FULLEST PERIODIC	03/03/2024 03:10 AM	CSLD Periodic Test	33
FULLEST PERIODIC	02/06/2024 05:45 AM	CSLD Periodic Test	31
FULLEST PERIODIC	01/29/2024 11:45 PM	CSLD Periodic Test	27
FULLEST PERIODIC	12/30/2023 09:13 PM	CSLD Periodic Test	26
FULLEST PERIODIC	11/25/2023 09:25 PM	CSLD Periodic Test	26
FULLEST PERIODIC	10/05/2023 09:05 AM	CSLD Periodic Test	29
FULLEST PERIODIC	09/07/2023 03:56 AM	CSLD Periodic Test	26
FULLEST PERIODIC	08/30/2023 10:29 PM	CSLD Periodic Test	28
FULLEST PERIODIC	07/08/2023 10:57 PM	CSLD Periodic Test	26
FULLEST PERIODIC	06/22/2023 02:56 AM	CSLD Periodic Test	30
FULLEST PERIODIC	05/30/2023 02:50 AM	CSLD Periodic Test	31



VEEDER-ROOT

T 2: DELIVERY NEEDED 1 Warning(s)
0 Alarm(s) 06/17/2024 09:26 AM

Reports > Environmental Combined Tank Test Print (0)

Report Type	Date & Time	Test Method	Total Hours
TANK 2: PREMIUM			
LAST PERIODIC	06/17/2024 09:01 AM	CSLD Periodic Test	47
FULLEST PERIODIC	06/01/2024 02:16 PM	CSLD Periodic Test	50
FULLEST PERIODIC	05/26/2024 09:37 AM	CSLD Periodic Test	44
FULLEST PERIODIC	04/01/2024 01:19 AM	CSLD Periodic Test	64
FULLEST PERIODIC	03/16/2024 05:04 AM	CSLD Periodic Test	13
FULLEST PERIODIC	02/01/2024 12:18 AM	CSLD Periodic Test	47
FULLEST PERIODIC	01/01/2024 12:07 AM	CSLD Periodic Test	61
FULLEST PERIODIC	12/01/2023 12:53 AM	CSLD Periodic Test	48
FULLEST PERIODIC	11/01/2023 01:16 AM	CSLD Periodic Test	53
FULLEST PERIODIC	10/17/2023 08:44 AM	CSLD Periodic Test	71
FULLEST PERIODIC	09/29/2023 10:49 AM	CSLD Periodic Test	77
FULLEST PERIODIC	08/31/2023 10:48 PM	CSLD Periodic Test	122





VEEDER-ROOT

T 2: DELIVERY NEEDED 1 Warning(s)
0 Alarm(s) 06/17/2024 09:26 AM

Reports Environmental Combined Tank Test Print (0)

Report Type	Date & Time	Test Method	Total Hours
FULLEST PERIODIC	03/16/2024 05:04 AM	CSLD Periodic Test	13
FULLEST PERIODIC	02/01/2024 12:18 AM	CSLD Periodic Test	47
FULLEST PERIODIC	01/01/2024 12:07 AM	CSLD Periodic Test	61
FULLEST PERIODIC	12/01/2023 12:53 AM	CSLD Periodic Test	48
FULLEST PERIODIC	11/01/2023 01:16 AM	CSLD Periodic Test	53
FULLEST PERIODIC	10/17/2023 08:44 AM	CSLD Periodic Test	71
FULLEST PERIODIC	09/29/2023 10:49 AM	CSLD Periodic Test	77
FULLEST PERIODIC	08/31/2023 10:48 PM	CSLD Periodic Test	122
FULLEST PERIODIC	07/31/2023 10:38 PM	CSLD Periodic Test	111
FULLEST PERIODIC	06/30/2023 11:34 PM	CSLD Periodic Test	101
FULLEST PERIODIC	05/31/2023 10:01 PM	CSLD Periodic Test	144
FULLEST PERIODIC	04/16/2023 10:22 PM	CSLD Periodic Test	93
FULLEST PERIODIC	03/24/2023 03:43 AM	CSLD Periodic Test	53

Home Favorites Menu Actions Tank



VEEDER-ROOT

T 2: DELIVERY NEEDED 1 Warning(s)
0 Alarm(s) 06/17/2024 09:27 AM

Reports Environmental **Combined Tank Test** Print (0)

Report Type	Date & Time	Test Method	Total Hours
TANK 3: KERO			
LAST PERIODIC	06/17/2024 07:26 AM	CSLD Periodic Test	58
FULLEST PERIODIC	06/02/2024 12:25 AM	CSLD Periodic Test	76
FULLEST PERIODIC	05/01/2024 10:21 PM	CSLD Periodic Test	61
FULLEST PERIODIC	04/01/2024 02:13 PM	CSLD Periodic Test	71
FULLEST PERIODIC	03/01/2024 12:07 AM	CSLD Periodic Test	58
FULLEST PERIODIC	02/16/2024 02:37 AM	CSLD Periodic Test	66
FULLEST PERIODIC	01/31/2024 10:36 PM	CSLD Periodic Test	109
FULLEST PERIODIC	12/31/2023 02:38 AM	CSLD Periodic Test	76
FULLEST PERIODIC	11/30/2023 11:14 PM	CSLD Periodic Test	96
FULLEST PERIODIC	10/01/2023 02:42 AM	CSLD Periodic Test	89
FULLEST PERIODIC	09/03/2023 09:51 AM	CSLD Periodic Test	66
FULLEST PERIODIC	08/13/2023 02:28 PM	CSLD Periodic Test	53



VEEDER-ROOT

T 2: DELIVERY NEEDED 1 Warning(s)
0 Alarm(s) 06/17/2024 09:27 AM

Reports Environmental Combined Tank Test Print (0)

Report Type	Date & Time	Test Method	Total Hours
FULLEST PERIODIC	04/01/2024 02:13 PM	CSLD Periodic Test	71
FULLEST PERIODIC	03/01/2024 12:07 AM	CSLD Periodic Test	58
FULLEST PERIODIC	02/16/2024 02:37 AM	CSLD Periodic Test	66
FULLEST PERIODIC	01/31/2024 10:36 PM	CSLD Periodic Test	109
FULLEST PERIODIC	12/31/2023 02:38 AM	CSLD Periodic Test	76
FULLEST PERIODIC	11/30/2023 11:14 PM	CSLD Periodic Test	96
FULLEST PERIODIC	10/01/2023 02:42 AM	CSLD Periodic Test	89
FULLEST PERIODIC	09/03/2023 09:51 AM	CSLD Periodic Test	66
FULLEST PERIODIC	08/13/2023 02:28 PM	CSLD Periodic Test	53
FULLEST PERIODIC	07/01/2023 02:37 PM	CSLD Periodic Test	73
FULLEST PERIODIC	06/09/2023 10:08 AM	CSLD Periodic Test	89
FULLEST PERIODIC	05/26/2023 05:46 PM	CSLD Periodic Test	79
FULLEST PERIODIC	04/15/2023 02:52 AM	CSLD Periodic Test	58



Compliance Site Summary

Site GVR ID : 846071
Site ID : 1433
Site Name : GPM Investments 1433
Site Address : 2204 W. 9th Street, Marion, IN, 46953
Created : 6/19/2024 3:48:38 PM

Customer Name : GPM Investments
Customer ID : S360100
Customer Address : 8565 Magellan Pkwy, Richmond, , 23227, US
Date Range : 6/1/23 - 6/19/24

	6/2023	7/2023	8/2023	9/2023	10/2023	11/2023	12/2023	1/2024	2/2024	3/2024	4/2024	5/2024	6/2024
Total Tanks	3	3	3	3	3	3	3	3	3	3	3	3	3
Total Lines	0	0	0	0	0	0	0	0	0	0	0	0	0
Total Sensors	0	0	0	0	0	0	0	0	0	0	0	0	0
	6/2023	7/2023	8/2023	9/2023	10/2023	11/2023	12/2023	1/2024	2/2024	3/2024	4/2024	5/2024	6/2024
Compliant Tanks	3	3	3	3	3	3	3	3	3	3	3	3	3
Compliant Lines	0	0	0	0	0	0	0	0	0	0	0	0	0
Compliant Sensors	0	0	0	0	0	0	0	0	0	0	0	0	0
	6/2023	7/2023	8/2023	9/2023	10/2023	11/2023	12/2023	1/2024	2/2024	3/2024	4/2024	5/2024	6/2024
Tanks % Compliant	100	100	100	100	100	100	100	100	100	100	100	100	100
Lines % Compliant	0	0	0	0	0	0	0	0	0	0	0	0	0
Sensors % Compliant	0	0	0	0	0	0	0	0	0	0	0	0	0

Compliance Site Detail

Site GVR ID : 846071
Site ID : 1433
Site Name : GPM Investments 1433
Site Address : 2204 W. 9th Street, Marion,
IN, 46953
Created : 6/19/2024 3:48:38 PM

Customer Name : GPM Investments
Customer ID : S360100
Customer Address : 8565 Magellan Pkwy,
Richmond, , 23227, US

Date Range : 6/1/23 - 6/19/24

TANKS						
Tank Number	Device Label	Period Start Date	Period End Date	Test Date	Test Type	Compliance Result
1	UNLEAD	6/1/2023	6/30/2023	6/30/2023	0.2 GPH MONTHLY	PASS
2	PREMIUM	6/1/2023	6/30/2023	6/30/2023	0.2 GPH MONTHLY	PASS
3	KERO	6/1/2023	6/30/2023	6/30/2023	0.2 GPH MONTHLY	PASS

Compliance Site Detail

Site GVR ID : 846071
Site ID : 1433
Site Name : GPM Investments 1433
Site Address : 2204 W. 9th Street, Marion,
IN, 46953
Created : 6/19/2024 3:48:38 PM

Customer Name : GPM Investments
Customer ID : S360100
Customer Address : 8565 Magellan Pkwy,
Richmond, , 23227, US
Date Range : 6/1/23 - 6/19/24

TANKS						
Tank Number	Device Label	Period Start Date	Period End Date	Test Date	Test Type	Compliance Result
1	UNLEAD	7/1/2023	7/31/2023	7/31/2023	0.2 GPH MONTHLY	PASS
2	PREMIUM	7/1/2023	7/31/2023	7/31/2023	0.2 GPH MONTHLY	PASS
3	KERO	7/1/2023	7/31/2023	7/31/2023	0.2 GPH MONTHLY	PASS

Compliance Site Detail

Site GVR ID : 846071
Site ID : 1433
Site Name : GPM Investments 1433
Site Address : 2204 W. 9th Street, Marion,
IN, 46953
Created : 6/19/2024 3:48:38 PM

Customer Name : GPM Investments
Customer ID : S360100
Customer Address : 8565 Magellan Pkwy,
Richmond, , 23227, US
Date Range : 6/1/23 - 6/19/24

TANKS						
Tank Number	Device Label	Period Start Date	Period End Date	Test Date	Test Type	Compliance Result
1	UNLEAD	8/1/2023	8/31/2023	8/31/2023	0.2 GPH MONTHLY	PASS
2	PREMIUM	8/1/2023	8/31/2023	8/31/2023	0.2 GPH MONTHLY	PASS
3	KERO	8/1/2023	8/31/2023	8/31/2023	0.2 GPH MONTHLY	PASS

Compliance Site Detail

Site GVR ID : 846071
Site ID : 1433
Site Name : GPM Investments 1433
Site Address : 2204 W. 9th Street, Marion,
 IN, 46953
Created : 6/19/2024 3:48:38 PM

Customer Name : GPM Investments
Customer ID : S360100
Customer Address : 8565 Magellan Pkwy,
 Richmond, , 23227, US

Date Range : 6/1/23 - 6/19/24

TANKS						
Tank Number	Device Label	Period Start Date	Period End Date	Test Date	Test Type	Compliance Result
1	UNLEAD	9/1/2023	9/30/2023	9/30/2023	0.2 GPH MONTHLY	PASS
2	PREMIUM	9/1/2023	9/30/2023	9/29/2023	0.2 GPH MONTHLY	PASS
3	KERO	9/1/2023	9/30/2023	9/30/2023	0.2 GPH MONTHLY	PASS

Compliance Site Detail

Site GVR ID : 846071
Site ID : 1433
Site Name : GPM Investments 1433
Site Address : 2204 W. 9th Street, Marion,
IN, 46953
Created : 6/19/2024 3:48:38 PM

Customer Name : GPM Investments
Customer ID : S360100
Customer Address : 8565 Magellan Pkwy,
Richmond, , 23227, US
Date Range : 6/1/23 - 6/19/24

TANKS						
Tank Number	Device Label	Period Start Date	Period End Date	Test Date	Test Type	Compliance Result
1	UNLEAD	10/1/2023	10/31/2023	10/31/2023	0.2 GPH MONTHLY	PASS
2	PREMIUM	10/1/2023	10/31/2023	10/30/2023	0.2 GPH MONTHLY	PASS
3	KERO	10/1/2023	10/31/2023	10/30/2023	0.2 GPH MONTHLY	PASS

Compliance Site Detail

Site GVR ID : 846071
Site ID : 1433
Site Name : GPM Investments 1433
Site Address : 2204 W. 9th Street, Marion,
IN, 46953
Created : 6/19/2024 3:48:38 PM

Customer Name : GPM Investments
Customer ID : S360100
Customer Address : 8565 Magellan Pkwy,
Richmond, , 23227, US
Date Range : 6/1/23 - 6/19/24

TANKS						
Tank Number	Device Label	Period Start Date	Period End Date	Test Date	Test Type	Compliance Result
1	UNLEAD	11/1/2023	11/30/2023	11/30/2023	0.2 GPH MONTHLY	PASS
2	PREMIUM	11/1/2023	11/30/2023	11/30/2023	0.2 GPH MONTHLY	PASS
3	KERO	11/1/2023	11/30/2023	11/30/2023	0.2 GPH MONTHLY	PASS

Compliance Site Detail

Site GVR ID : 846071
Site ID : 1433
Site Name : GPM Investments 1433
Site Address : 2204 W. 9th Street, Marion,
IN, 46953
Created : 6/19/2024 3:48:38 PM

Customer Name : GPM Investments
Customer ID : S360100
Customer Address : 8565 Magellan Pkwy,
Richmond, , 23227, US
Date Range : 6/1/23 - 6/19/24

TANKS						
Tank Number	Device Label	Period Start Date	Period End Date	Test Date	Test Type	Compliance Result
1	UNLEAD	12/1/2023	12/31/2023	12/31/2023	0.2 GPH MONTHLY	PASS
2	PREMIUM	12/1/2023	12/31/2023	12/31/2023	0.2 GPH MONTHLY	PASS
3	KERO	12/1/2023	12/31/2023	12/31/2023	0.2 GPH MONTHLY	PASS

Compliance Site Detail

Site GVR ID : 846071
Site ID : 1433
Site Name : GPM Investments 1433
Site Address : 2204 W. 9th Street, Marion,
 IN, 46953
Created : 6/19/2024 3:48:38 PM

Customer Name : GPM Investments
Customer ID : S360100
Customer Address : 8565 Magellan Pkwy,
 Richmond, , 23227, US

Date Range : 6/1/23 - 6/19/24

TANKS						
Tank Number	Device Label	Period Start Date	Period End Date	Test Date	Test Type	Compliance Result
1	UNLEAD	1/1/2024	1/31/2024	1/31/2024	0.2 GPH MONTHLY	PASS
2	PREMIUM	1/1/2024	1/31/2024	1/31/2024	0.2 GPH MONTHLY	PASS
3	KERO	1/1/2024	1/31/2024	1/31/2024	0.2 GPH MONTHLY	PASS

Compliance Site Detail

Site GVR ID : 846071
Site ID : 1433
Site Name : GPM Investments 1433
Site Address : 2204 W. 9th Street, Marion,
IN, 46953
Created : 6/19/2024 3:48:38 PM

Customer Name : GPM Investments
Customer ID : S360100
Customer Address : 8565 Magellan Pkwy,
Richmond, , 23227, US
Date Range : 6/1/23 - 6/19/24

TANKS						
Tank Number	Device Label	Period Start Date	Period End Date	Test Date	Test Type	Compliance Result
1	UNLEAD	2/1/2024	2/29/2024	2/29/2024	0.2 GPH MONTHLY	PASS
2	PREMIUM	2/1/2024	2/29/2024	2/29/2024	0.2 GPH MONTHLY	PASS
3	KERO	2/1/2024	2/29/2024	2/29/2024	0.2 GPH MONTHLY	PASS

Compliance Site Detail

Site GVR ID : 846071
Site ID : 1433
Site Name : GPM Investments 1433
Site Address : 2204 W. 9th Street, Marion,
IN, 46953
Created : 6/19/2024 3:48:38 PM

Customer Name : GPM Investments
Customer ID : S360100
Customer Address : 8565 Magellan Pkwy,
Richmond, , 23227, US
Date Range : 6/1/23 - 6/19/24

TANKS						
Tank Number	Device Label	Period Start Date	Period End Date	Test Date	Test Type	Compliance Result
1	UNLEAD	3/1/2024	3/31/2024	3/31/2024	0.2 GPH MONTHLY	PASS
2	PREMIUM	3/1/2024	3/31/2024	3/31/2024	0.2 GPH MONTHLY	PASS
3	KERO	3/1/2024	3/31/2024	3/31/2024	0.2 GPH MONTHLY	PASS

Compliance Site Detail

Site GVR ID : 846071
Site ID : 1433
Site Name : GPM Investments 1433
Site Address : 2204 W. 9th Street, Marion,
IN, 46953
Created : 6/19/2024 3:48:38 PM

Customer Name : GPM Investments
Customer ID : S360100
Customer Address : 8565 Magellan Pkwy,
Richmond, , 23227, US
Date Range : 6/1/23 - 6/19/24

TANKS						
Tank Number	Device Label	Period Start Date	Period End Date	Test Date	Test Type	Compliance Result
1	UNLEAD	4/1/2024	4/30/2024	4/30/2024	0.2 GPH MONTHLY	PASS
2	PREMIUM	4/1/2024	4/30/2024	4/30/2024	0.2 GPH MONTHLY	PASS
3	KERO	4/1/2024	4/30/2024	4/30/2024	0.2 GPH MONTHLY	PASS

Compliance Site Detail

Site GVR ID : 846071
Site ID : 1433
Site Name : GPM Investments 1433
Site Address : 2204 W. 9th Street, Marion,
IN, 46953
Created : 6/19/2024 3:48:38 PM

Customer Name : GPM Investments
Customer ID : S360100
Customer Address : 8565 Magellan Pkwy,
Richmond, , 23227, US
Date Range : 6/1/23 - 6/19/24

TANKS						
Tank Number	Device Label	Period Start Date	Period End Date	Test Date	Test Type	Compliance Result
1	UNLEAD	5/1/2024	5/31/2024	5/31/2024	0.2 GPH MONTHLY	PASS
2	PREMIUM	5/1/2024	5/31/2024	5/31/2024	0.2 GPH MONTHLY	PASS
3	KERO	5/1/2024	5/31/2024	5/31/2024	0.2 GPH MONTHLY	PASS

Compliance Site Detail

Site GVR ID : 846071
Site ID : 1433
Site Name : GPM Investments 1433
Site Address : 2204 W. 9th Street, Marion,
IN, 46953
Created : 6/19/2024 3:48:38 PM

Customer Name : GPM Investments
Customer ID : S360100
Customer Address : 8565 Magellan Pkwy,
Richmond, , 23227, US
Date Range : 6/1/23 - 6/19/24

TANKS						
Tank Number	Device Label	Period Start Date	Period End Date	Test Date	Test Type	Compliance Result
1	UNLEAD	6/1/2024	6/30/2024	6/19/2024	0.2 GPH MONTHLY	PASS
2	PREMIUM	6/1/2024	6/30/2024	6/19/2024	0.2 GPH MONTHLY	PASS
3	KERO	6/1/2024	6/30/2024	6/19/2024	0.2 GPH MONTHLY	PASS



Automatic Tank Gauge Operation Inspection

Owner Name: GPM INVESTMENTS	Date: 2/26/24
Facility Name: MARATHON	Work Order #: 204096 Facility ID #: 1433.00
Address: 2204 W 9th Street	Office: R. W. Mercer Co. Fort Wayne 260-489-3566
City, State, Zip Code: Marion, IN 46953	Tester: Lucas Babler
	Certification #: UCC109255

All testing procedures follow the guide lines put forth in PEI/RP1200.

Tank Level Monitor Brand:	Model:
Configuration, alarm history printed and battery backup tested.	

Tank Number	1	2	3	4	5	6	7	8
Product Grade	REGULAR	PREMIUM	KERO					
1. Full Volume, gallons	10000	8000	2000					
2. Tank Diameter, inches	92	92	72					
3. Remove probe from the tank, is it free of any damaged or missing parts	Yes	Yes	Yes					
4. Do the floats move freely	Yes	Yes	Yes					
5. Does water and fuel levels agree with ATG	Yes	Yes	Yes					
6. Inch level from bottom of probe when 90% alarm is triggered	77.5	77.5	64					
7. Does this level correspond to the value programmed in ATG	Yes	Yes	Yes					
8. Inch level from bottom of probe when water alarm is triggered	1	1	1					
9. Does this level correspond to the value programmed in ATG	Yes	Yes	Yes					

If any results from 3, 4 or 5 are "No", the ATG has failed the test.

Test Results	Pass	Pass	Pass					
---------------------	------	------	------	--	--	--	--	--

Comments:

Tester's Name (print): Lucas Babler

Tester's Signature: Lucas Babler



UST Overfill Inspection - Automatic Shutoff Device

Owner Name: GPM INVESTMENTS	Date: 2/26/24
Facility Name: MARATHON	Work Order #: 204096 Facility ID# 1433
Address: 2204 W 9th Street	Office: R. W. Mercer Co. Fort Wayne 260-489-3566
City, State, Zip Code: Marion, IN 46953	Tester: Lucas Babler
	Certification #: UCC109255

All testing procedures follow the guide lines put forth in PEI/RP1200.

Tank Number	1	2	3	4	5	6	7	8
Product Grade	REGULAR	PREMIUM	KERO					
Test type	Verification	Verification	Verification					
Overfill prevention device brand, if known	OPW	OPW	OPW					
Drop tube passes visual inspection?	Yes	Yes	Yes					
Drop tube removed from tank?	Yes	Yes	Yes					
Drop tube and float mechanisms free of debris?	Yes	Yes	Yes					
Float moves freely without binding and poppet moves into flow path?	Yes	Yes	Yes					
Bypass valve in the drop tube open and free of blockage? (if present)	N/A	N/A	N/A					

A "No" to any of the above items indicates a test failure.

1. Full Volume, gallons								
2. Tank Diameter, inches								
3. Calculated 95%								
4. Use tank charts to determine height of calculated volume								
5. Measure top fill riser								
6. Calculated upper tube in tank								
7. Subtract 2" from upper length, if required by manufacturer specs.								
8. Calculated minimum upper tube length								
9. Actual measured upper tube length w/out adaptor								

If line 9 is less than line 8 than the device fails.

Test Results	Pass	Pass	Pass					
---------------------	------	------	------	--	--	--	--	--

Comments: overfill drop tubes are withing 6" from bottom of tank.

Tester's Name (print): Lucas Babler

Tester's Signature: Lucas Babler



Emergency Stop Operation

Owner Name: GPM INVESTMENTS	Date: 2/26/24
Facility Name: MARATHON	Work Order #: 204096 Facility ID# 1433
Address: 2204 W 9th Street	Office: R. W. Mercer Co. Fort Wayne 260-489-3566
City, State, Zip Code: Marion, IN 46953	Tester: Lucas Babler
	Certification #: UCC109255

All testing procedures follow the guide lines put forth in PEI/RP1200.

E-stop Number	1	2	3	4	5	6	7	8
Location	switch under VR							
1. E-stops labeled and located where easily accessible?	Yes							
2. System fully powered and in normal working condition?	Yes							
3. After activating E-Stop, power disconnected from:								
3a. All dispensing devices on all islands?	Yes							
3b. All STPs for all fuel grades?	Yes							
3c. All power, controls and signal circuits associated with the dispensing devices and the STPs? (low voltage disconnect required only after 2003)	Yes							
3d. All other non-intrinsically safe electrical equipment in classified areas surrounding fuel dispensing devices?	Yes							
4. All intrinsically safe electrical equipment remains energized after E-stop activation?	Yes							
5. After testing, E-stop has been reset and site is back to normal operating condition?	Yes							

A "No" to any lines 3a - 3d indicates a test failure.

Test Results	Pass							
---------------------	------	--	--	--	--	--	--	--

Comments:

Tester's Name (print): Lucas Babler

Tester's Signature: Lucas Babler



EZYChek Systems Line, Leak Detector and Shear Valve Test

Owner Name: GPM INVESTMENTS	Date: 2/26/24
Facility Name: MARATHON	Work Order #: 204096 Facility ID# 1433
Address: 2204 W 9th Street	Office: R. W. Mercer Co. Fort Wayne 260-489-3566
City, State, Zip Code: Marion, IN 46953	Tester: Lucas Babler
	Certification #: UCC109255

Product: REGULAR **Applied Pressure:** 50 psi

Start Time	Begin Reading	End Reading	-/+	GPL	Result	GPH	Pass/Fail
9:45	72	72	0	0.0037	0		
10:00	72	72	0	0.0037	0		
10:15	72	72	0	0.0037	0		
10:30	72						
RESULTS					0	<0.050gph	PASS

Sump Sensor Test N/A

Product Line Type _____ STP Sump Type _____

Product: PREMIUM **Applied Pressure:** 50 psi

Start Time	Begin Reading	End Reading	-/+	GPL	Result	GPH	Pass/Fail
9:45	78	78	0	0.0037	0		
10:00	78	78	0	0.0037	0		
10:15	78	78	0	0.0037	0		
10:30	78						
RESULTS					0	<0.050gph	PASS

Sump Sensor Test N/A

Product Line Type _____ STP Sump Type _____

Product: _____ **Applied Pressure:** psi

Start Time	Begin Reading	End Reading	-/+	GPL	Result	GPH	Pass/Fail
RESULTS						<0.050gph	

Sump Sensor Test _____

Product Line Type _____ STP Sump Type _____

Product: _____ **Applied Pressure:** psi

Start Time	Begin Reading	End Reading	-/+	GPL	Result	GPH	Pass/Fail
RESULTS						<0.050gph	

Sump Sensor Test _____

Product Line Type _____ STP Sump Type _____

Mechanical Leak Detector Test

Product	Leak Detector Mfg.	Resiliency mL	Function Element Holding PSI	Opening Time <15 sec	Test Leak Rate mL/Min	Metering PSI	Running PSI	Does the STP pressure remain at or below the metering pressure for at least 60 seconds when the simulated leak is induced?	Does the leak detector trip when the line pressure is bled off to 0 psi?	Does the STP properly cycle on/off under normal fuel system operation conditions?	Pass/Fail
REGULAR	redjacket	16	28	6	189	10	32	Yes	Yes	Yes	Pass
PREMIUM	fepetro	18	30	8	189	10	32	Yes	Yes	Yes	Pass

Electronic Leak Detector Test

Product	Manufacturer	Full operating pressure	How many test cycles are observed before alarm/shutdown occurs?	Does the simulated leak cause an alarm?	Does the simulated leak cause an STP shutdown?	PLD shutdown alarm attached	Pass/Fail
REGULAR							
PREMIUM							

Shear Valve Test

Dispensers Tested	Disp 1/2	Disp 3/4									
	REGULAR	REGULAR									
Product Grade:	PREMIUM	PREMIUM									
Is the shear valve rigidly anchored?	Yes	Yes									
Is the shear section positioned between 1/2" above or below the top surface of the dispenser island?	Yes	Yes									
Is the lever arm free to move?	Yes	Yes									
Does the lever arm snap shut the poppet valve?	Yes	Yes									
Can any product be dispensed when the shear valve is closed?	No	No									
Test Results	Pass	Pass									
Comments:											

Tester's Name (print): Lucas Babler

Tester's Signature: Lucas Babler

Galvanic Cathodic Protection	Verify that cathodic protection testing of all metallic components in contact with soil or water has been conducted within the past 3 years and the test passed	Test Date	8.12.1.1	X										
Impressed Current Cathodic Protection	Verify that cathodic protection testin has been conducted within the past 3 years and the test passed	Test Date	8.12.2.1	X										
	No exposed wires		8.12.2.2	X										
Tank Lining	Lining inspected as required and in good condition	Test Date	8.12.3.1	X										
Miscellaneous Inspection Items			8.13											
Tank Pad & Pavement	Concrete or asphalt over or near tanks is level, no significant cracks		8.13.1.1		X	X								
Stage II Liquid Collection Points	Cap in good condition, fits tightly, little or no liquid in bottom		8.13.2.1	X										
Stage I Testing	Verify that Stage I testinghas been conducted and test results are passing	Test Date	8.13.3.1	X										
Stage II Testing	Verify that State II testing has been conducted and test results are passing	Test Date	8.13.4.1	X										
Site Diagram	Site diagram accurately reflects the site conditions		8.13.5.1		X	X								
Describe any deficiencies here:														

Tester's Name (print): Lucas Babler

Tester's Signature: Lucas Babler



Annual STP Inspection Checklist

Appendix A-3: Sample form for Annual Underground Storage System inspection Checklist

Owner Name: GPM INVESTMENTS	Date: 2/26/24
Facility Name: MARATHON	Work Order #: 204096 Facility ID# 1433
Address: 2204 W 9th Street	Office: R. W. Mercer Co. Fort Wayne 260-489-3566
City, State, Zip Code: Marion, IN 46953	Tester: Lucas Babler
	Certification #: UCC109255

Category	Description	PEI/RP900	N/A	1	2	3	4	5	6	7	8
Submersible Turbine Pump (STP)		8.6									
All STP	Visible piping and fittings show no signs of leaking	8.6.1		x	x						
	Piping in good condition	8.6.2		x	x						
	Excessive corrosion not present	8.6.3		x	x						
	Sump free of trash and debris	8.6.5		x	x						
	Junction box(es) have covers, not corroded; conduit and intrinsically safe wiring in good condition	8.6.8		x	x						
	Flexible connectors not frayed, twisted, kinked or bent beyond manufacturer specifications	8.6.9		x	x						
	Mechanical line leak detector properly vented, vent tube not kinked or twisted, vent tube fittings intact and tightened	8.6.10		x	x						
	Mechanical line leak detector passes 3.0 gph test	8.6.11		x	x						
	Electronic line lead detector(ELLD) passes 3.0 gph test	8.6.12	x								
	ELLD passes 0.2 gph test	8.6.13	x								
ELLD passes 0.1 pgh test	8.6.14	x									
Manhole cover at grade in good condition, does not touch sump cover, all bolts present, handles and lift mechanism in good condition (as applicable)	8.6.24			x	x						
STP: No Containment Sump	Submersible pump head, flex connector(s) and other metallic product piping are not in contact with soil or water or are cathodically protected	8.6.17	x								
STP: In Containment Sump	Any water or product removed and disposed of properly	8.6.4		x	x						
	Sump is free of cracks, holes, bulges or other defects	8.6.6		x	x						
	Penetration fittings intact and secured	8.6.7		x	x						
	Piping interstitial space open to the STP sump (open double-walled piping system only)	8.6.20	x								
	Piping interstitial space closed to the STP sump (closed double-walled piping system only)	8.6.22	x								
STP: In Single-Walled Containment Sump	Sump lid, gasket and seals present and in good condition	8.6.23		x	x						
STP: In Double-Walled Containment Sump	Single-walled sump tested for integrity every 3 years	8.6.18									
	If not continuously monitored or inspected annually, double-walled sump tightness tested every 3 years.	8.6.19									

Describe any deficiencies here:

Tester's Name (print): Lucas Babler

Tester's Signature: Lucas Babler



Annual Dispenser Inspection Checklist

Appendix A-3: Sample form for Annual Underground Storage System inspection Checklist

Owner Name: GPM INVESTMENTS	Date: 2/26/24
Facility Name: MARATHON	Work Order #: 204096 Facility ID# 1433
Address: 2204 W 9th Street	Office: R. W. Mercer Co. Fort Wayne 260-489-3566
City, State, Zip Code: Marion, IN 46953	Tester: Lucas Babler
	Certification #: UCC109255

Category	Description	PEI/RP900	N/A	1	2	3	4	5	6	7	8
Initial Fuel Dispenser Inspection											
		8.5									
All Dispensers	All dispenser components are clean and dry	8.5.1		x	x						
	If dispenser sump is present, sump is dry	8.5.2		x	x						
Fuel Dispenser Inspection											
		8.6									
All Dispensers	Visible piping and fittings show no signs of leaking	8.6.1		x	x						
	Piping in good condition	8.6.2		x	x						
	Dispenser containment sump free of trash and debris	8.6.5		x	x						
	Junction box(es) have covers, not corroded; conduit and intrinsically safe wiring in good condition	8.6.8		x	x						
	Flexible connectors not frayed, twisted, kinked or bent beyond manufacturer specifications	8.6.9		x	x						
	Shear valves operate freely and close completely	Test Date 2/26/24	8.6.15		x	x					
	Stage II piping functional or else capped and sealed at an elevation lower that the fuel dispenser island		8.6.16	x							
Dispensers Without Sumps	Flex connectors and other metallic product piping are not in contact with soil or water or are cathodically protected	8.6.17		x	x						
Dispensers With Sumps	Any water or product removed and disposed of properly	8.6.4	x								
	Sump free of cracks, holes, bulges or other defects	8.6.6	x								
	Penetration fittings intact and secured	8.6.7	x								
	Piping interstitial space open to the dispenser sump or dispenser pan (open double-walled piping system only)		8.6.21	x							
	Piping interstitial space closed to the dispenser sump (closed double-walled piping system only)		8.6.22	x							
Dispensers With Single-Walled Sumps	Single-walled sump tested for integrity every 3 years	Test Date	8.6.18	x							
Dispensers With Double-Walled Sumps	If not continuously monitored or inspected annually, double-walled sump	Test Date	8.6.19	x							

Describe any deficiencies here:

Tester's Name (print): Lucas Babler

Tester's Signature: Lucas Babler



Annual Leak Detection Device Inspection Checklist

Appendix A-3: Sample form for Annual Underground Storage System inspection Checklist

Owner Name: GPM INVESTMENTS	Date: 2/26/24
Facility Name: MARATHON	Work Order #: 204096 Facility ID# 1433
Address: 2204 W 9th Street	Office: R. W. Mercer Co. Fort Wayne 260-489-3566
City, State, Zip Code: Marion, IN 46953	Tester: Lucas Babler
	Certification #: UCC109255

Category	Description	PEI/RP900	N/A	1	2	3	4	5	6	7	8
Leak Detection Device. Describe location (e.g., interstitial, STP, fill, dispenser on this row:											
Liquid Sensor	Sensor tested and functional	Test Date	X								
	Sensor properly mounted at the bottom of the containment sump or pan (containment sump or pan sensor only)		X								
	Sensor properly mounted at the bottom of double-walled tank (double-walled tank sensor only)		X								
Discriminating Sensor	Sensor tested and functional	Test Date	X								
	Sensor properly mounted at the bottom of the containment sump or pan (containment sump or pan sensor only)		X								
	Sensor properly mounted at the bottom of double-walled tank (double-walled tank sensor only)		X								
Hydrostatic Sensor	Sensor tested and functional	Test Date	X								
	Hydrostatic sensor properly positioned		X								
Vacuum/Pressure Sensor	Sensor tested and functional	Test Date	X								
	Alarm sounds when pressure or vacuum is released	Test Date	X								
	Entire interstitial space under pressure or vacuum (closed double-walled piping system only)	Test Date	X								
Visually Monitored Double-Walled Sump	Leak detection device is within recommended limits		X								
Dispenser Pan Float Mechanism	Sensor tested and functional	Test Date	X								
	Dispenser pan float mechanism free to move and properly adjusted	Test Date	X								
x											

Tester's Name (print): Lucas Babler

Tester's Signature: Lucas Babler



Annual Fill Containment Sump Inspection Checklist

Appendix A-3: Sample form for Annual Underground Storage System inspection Checklist

Owner Name: GPM INVESTMENTS		Date: 2/26/24									
Facility Name: MARATHON		Work Order #: 204096	Facility ID# 1433								
Address: 2204 W 9th Street		Office: R. W. Mercer Co. Fort Wayne 260-489-3566									
City, State, Zip Code: Marion, IN 46953		Tester: Lucas Babler									
		Certification #: UCC109255									
Category	Description	PEI/RP900	N/A	1	2	3	4	5	6	7	8
Fill Sump		8.6									
Fill Containment Sump	Any water or product removed and disposed of properly	8.6.4		X	X						
	Visible piping and fittings show no signs of leaking	8.6.1		X	X						
	Piping in good condition	8.6.2		X	X						
	Excessive corrosion not present	8.6.3		X	X						
	Sump free of trash and debris	8.6.5		X	X						
	Sump is free of cracks, holes, bulges or other defects	8.6.6		X	X						
	Penetration fittings intact and secured	8.6.7		X	X						
	Junction box(es) have covers, not corroded; conduit and intrinsically safe wiring in good condition	8.6.8		X	X						
	Flexible connectors not frayed, twisted, kinked or bent beyond manufacturer specifications	8.6.9		X	X						
	Piping Interstitial space open to the fill sump (open double-walled piping system only)	8.6.20	X								
	Piping Interstitial space closed to the fill sump (closed double-walled piping system only)	8.6.22	X								
	Sump lid, gasket and seals present and in good condition	8.6.23		X	X						
	Manhole cover at grade in good condition, does not touch sump cover, all bolts present, handles and lift mechanism in good condition (as applicable)	8.6.24		X	X						
	Single-Walled Fill Sump	Single-walled sump tested for integrity every 3 years	Test Date	8.6.18	X						
Double-Walled Fill Sump	If not continuously monitored or inspected annually, double-walled sump tightness tested every 3 years.	Test Date	8.6.19	X							

Tester's Name (print): Lucas Babler

Tester's Signature: Lucas Babler



Annual Transition Sump Inspection Checklist

Appendix A-3: Sample form for Annual Underground Storage System inspection Checklist

Owner Name: GPM INVESTMENTS	Date: 2/26/24
Facility Name: MARATHON	Work Order #: 204096 Facility ID# 1433
Address: 2204 W 9th Street	Office: R. W. Mercer Co. Fort Wayne 260-489-3566
City, State, Zip Code: Marion, IN 46953	Tester: Lucas Babler
	Certification #: UCC109255

Category	Description	PEI/RP900	N/A	1	2	3	4	5	6	7	8
Transition Sump		8.6									
	Any water or product removed and disposed of properly	8.6.4	X								
	Visible piping and fittings show no signs of leaking	8.6.1	X								
	Piping in good condition	8.6.2	X								
	Sump free of trash and debris	8.6.5	X								
	Sump is free of cracks, holes, bulges or other defects	8.6.6	X								
	Penetration fittings intact and secured	8.6.7	X								
Transition Sump	Junction box(es) have covers, not corroded; conduit and intrinsically safe wiring in good condition	8.6.8	X								
	Flexible connectors not frayed, twisted, kinked or bent beyond manufacturer specifications	8.6.9	X								
	Piping Interstitial space open to the fill sump (open double-walled piping system only)	8.6.20	X								
	Piping Interstitial space closed to the fill sump (closed double-walled piping system only)	8.6.22	X								
	Sump lid, gasket and seals present and in good condition	8.6.23	X								
	Manhole cover at grade in good condition, does not touch sump cover, all bolts present, handles and lift mechanism in good condition (as applicable)	8.6.24	X								
Single-Walled Transition Sump	Single-walled sump tested for integrity every 3 years	Test Date	8.6.18	X							
Double-Walled Transition Sump	If not continuously monitored or inspected annually, double-walled sump tightness tested every 3 years.	Test Date	8.6.19	X							

Describe any deficiencies here:

Tester's Name (print): Lucas Babler

Tester's Signature: Lucas Babler



Annual "Other" Sump Inspection Checklist

Appendix A-3: Sample form for Annual Underground Storage System Inspection Checklist

Owner Name: GPM INVESTMENTS	Date: 2/26/24
Facility Name: MARATHON	Work Order #: 204096 Facility ID# 1433
Address: 2204 W 9th Street	Office: R. W. Mercer Co. Fort Wayne 260-489-3566
City, State, Zip Code: Marion, IN 46953	Tester: Lucas Babler
	Certification #: UCC109255

Category	Description	PEI/RP900	N/A	1	2	3	4	5	6	7	8
Other Sump.	Describe location or function (e.g., suction piping, tank manhole) on this row:	8.6									
	Any water or product removed and disposed of properly	8.6.4	X								
	Visible piping and fittings show no signs of leaking	8.6.1	X								
	Piping in good condition	8.6.2	X								
	Sump free of trash and debris	8.6.5	X								
	Sump is free of cracks, holes, bulges or other defects	8.6.6	X								
	Penetration fittings intact and secured	8.6.7	X								
Other Sump	Junction box(es) have covers, not corroded; conduit and intrinsically safe wiring in good condition	8.6.8	X								
	Flexible connectors not frayed, twisted, kinked or bent beyond manufacturer specifications	8.6.9	X								
	Piping Interstitial space open to the fill sump (open double-walled piping system only)	8.6.20	X								
	Piping Interstitial space closed to the fill sump (closed double-walled piping system only)	8.6.22	X								
	Sump lid, gasket and seals present and in good condition	8.6.23	X								
	Manhole cover at grade in good condition, does not touch sump cover, all bolts present, handles and lift mechanism in good condition (as applicable)	8.6.24	X								
Single-Walled Other Sump	Single-walled sump tested for integrity every 3 years	Test Date	8.6.18	X							
Double-Walled Other Sump	If not continuously monitored or inspected annually, double-walled sump tightness tested every 3 years.	Test Date	8.6.19	X							

Describe any deficiencies here:

Tester's Name (print): Lucas Babler

Tester's Signature: Lucas Babler

Walkthrough Inspection Form

Facility Name: GPM #1433	Facility Number: 7015
Facility Address: 2204 W 9th Street	Year: 2023
Facility City: Marion	
Contact Name (print): Chris Jonas	Contact Number:
<p>Instructions: No later than October 13, 2018, owners and operators of underground storage tank (UST) systems shall complete this form on a monthly and an annual basis. The form shall be maintained for one year (based upon the date of the annual walkthrough inspections) and shall be made available within one business day of a request.</p> <ul style="list-style-type: none"> Spill prevention equipment at UST systems receiving deliveries at intervals greater than 30-days may be checked prior to each delivery. Parts of this form may not apply to containment sumps installed prior to March of 2005. If the task does not apply, check 'not applicable' (N/A). 	

Monthly Walkthrough Inspections: Each month, place a check in the corresponding box to affirm the task was completed.	N/A	Jan	Feb	Mar	Apr	May	Jun	Jul	Aug	Sep	Oct	Nov	Dec
1-Visually check spill prevention equipment for damage. Remove liquid and debris.	<input type="checkbox"/>	<input type="checkbox"/>	<input type="checkbox"/>	<input type="checkbox"/>	<input type="checkbox"/>	<input type="checkbox"/>	<input checked="" type="checkbox"/>	<input checked="" type="checkbox"/>	<input checked="" type="checkbox"/>	<input checked="" type="checkbox"/>	<input checked="" type="checkbox"/>	<input checked="" type="checkbox"/>	<input checked="" type="checkbox"/>
2-Check for and remove obstructions in the fill pipe.	<input type="checkbox"/>	<input type="checkbox"/>	<input type="checkbox"/>	<input type="checkbox"/>	<input type="checkbox"/>	<input type="checkbox"/>	<input checked="" type="checkbox"/>	<input checked="" type="checkbox"/>	<input checked="" type="checkbox"/>	<input checked="" type="checkbox"/>	<input checked="" type="checkbox"/>	<input checked="" type="checkbox"/>	<input checked="" type="checkbox"/>
3-Check the fill cap to make sure it is securely on the fill pipe.	<input type="checkbox"/>	<input type="checkbox"/>	<input type="checkbox"/>	<input type="checkbox"/>	<input type="checkbox"/>	<input type="checkbox"/>	<input checked="" type="checkbox"/>	<input checked="" type="checkbox"/>	<input checked="" type="checkbox"/>	<input checked="" type="checkbox"/>	<input checked="" type="checkbox"/>	<input checked="" type="checkbox"/>	<input checked="" type="checkbox"/>
4-Make sure the release detection equipment is operating with no alarms or other unusual operating conditions present.	<input type="checkbox"/>	<input type="checkbox"/>	<input type="checkbox"/>	<input type="checkbox"/>	<input type="checkbox"/>	<input type="checkbox"/>	<input checked="" type="checkbox"/>	<input checked="" type="checkbox"/>	<input checked="" type="checkbox"/>	<input checked="" type="checkbox"/>	<input checked="" type="checkbox"/>	<input checked="" type="checkbox"/>	<input checked="" type="checkbox"/>
5-Ensure records of release detection testing are reviewed and current.	<input type="checkbox"/>	<input type="checkbox"/>	<input type="checkbox"/>	<input type="checkbox"/>	<input type="checkbox"/>	<input type="checkbox"/>	<input checked="" type="checkbox"/>	<input checked="" type="checkbox"/>	<input checked="" type="checkbox"/>	<input checked="" type="checkbox"/>	<input checked="" type="checkbox"/>	<input checked="" type="checkbox"/>	<input checked="" type="checkbox"/>
6-For double walled spill prevention equipment with interstitial monitoring, check for a leak in the interstitial area.	<input checked="" type="checkbox"/>	<input type="checkbox"/>	<input type="checkbox"/>	<input type="checkbox"/>	<input type="checkbox"/>	<input type="checkbox"/>	<input type="checkbox"/>	<input type="checkbox"/>	<input type="checkbox"/>	<input type="checkbox"/>	<input type="checkbox"/>	<input type="checkbox"/>	<input type="checkbox"/>
7-For airport hydrant systems, check hydrant pits and vaults.	<input checked="" type="checkbox"/>	<input type="checkbox"/>	<input type="checkbox"/>	<input type="checkbox"/>	<input type="checkbox"/>	<input type="checkbox"/>	<input type="checkbox"/>	<input type="checkbox"/>	<input type="checkbox"/>	<input type="checkbox"/>	<input type="checkbox"/>	<input type="checkbox"/>	<input type="checkbox"/>

Annual Walkthrough Inspections: Once a year, record the date the task was completed.	N/A	Date
8-Visually check containment sumps for damage.	<input type="checkbox"/>	1/27/2023
9-Visually check containment sumps for leaks or releases to the environment.	<input type="checkbox"/>	1/27/2023
10-Remove liquid or debris from containment sumps.	<input type="checkbox"/>	1/27/2023
11-Check hand held devices such as tank gauge sticks for operability and serviceability.	<input type="checkbox"/>	1/27/2023
12-For double walled containment sumps with interstitial monitoring, check for a leak in the interstitial area.	<input checked="" type="checkbox"/>	
13-For airport hydrant systems, check hydrant pits and vaults (if located in confined space).	<input checked="" type="checkbox"/>	

Comments: (Record unusual conditions and explain actions taken to address issues. Attached supplemental pages if needed.)

Walkthrough Inspection Form

Facility Name: GPM #1433	Facility Number: 7015
Facility Address: 2204 W 9th Street	Year: 2023
Facility City: Marion	
Contact Name (print): Chris Jonas	Contact Number:
<p>Instructions: No later than October 13, 2018, owners and operators of underground storage tank (UST) systems shall complete this form on a monthly and an annual basis. The form shall be maintained for one year (based upon the date of the annual walkthrough inspections) and shall be made available within one business day of a request.</p> <ul style="list-style-type: none"> Spill prevention equipment at UST systems receiving deliveries at intervals greater than 30-days may be checked prior to each delivery. Parts of this form may not apply to containment sumps installed prior to March of 2005. If the task does not apply, check 'not applicable' (N/A). 	

Monthly Walkthrough Inspections: Each month, place a check in the corresponding box to affirm the task was completed.	N/A	Jan	Feb	Mar	Apr	May	Jun	Jul	Aug	Sep	Oct	Nov	Dec
1-Visually check spill prevention equipment for damage. Remove liquid and debris.	<input type="checkbox"/>	<input type="checkbox"/>	<input type="checkbox"/>	<input type="checkbox"/>	<input type="checkbox"/>	<input type="checkbox"/>	<input checked="" type="checkbox"/>	<input checked="" type="checkbox"/>	<input checked="" type="checkbox"/>	<input checked="" type="checkbox"/>	<input checked="" type="checkbox"/>	<input checked="" type="checkbox"/>	<input checked="" type="checkbox"/>
2-Check for and remove obstructions in the fill pipe.	<input type="checkbox"/>	<input type="checkbox"/>	<input type="checkbox"/>	<input type="checkbox"/>	<input type="checkbox"/>	<input type="checkbox"/>	<input checked="" type="checkbox"/>	<input checked="" type="checkbox"/>	<input checked="" type="checkbox"/>	<input checked="" type="checkbox"/>	<input checked="" type="checkbox"/>	<input checked="" type="checkbox"/>	<input checked="" type="checkbox"/>
3-Check the fill cap to make sure it is securely on the fill pipe.	<input type="checkbox"/>	<input type="checkbox"/>	<input type="checkbox"/>	<input type="checkbox"/>	<input type="checkbox"/>	<input type="checkbox"/>	<input checked="" type="checkbox"/>	<input checked="" type="checkbox"/>	<input checked="" type="checkbox"/>	<input checked="" type="checkbox"/>	<input checked="" type="checkbox"/>	<input checked="" type="checkbox"/>	<input checked="" type="checkbox"/>
4-Make sure the release detection equipment is operating with no alarms or other unusual operating conditions present.	<input type="checkbox"/>	<input type="checkbox"/>	<input type="checkbox"/>	<input type="checkbox"/>	<input type="checkbox"/>	<input type="checkbox"/>	<input checked="" type="checkbox"/>	<input checked="" type="checkbox"/>	<input checked="" type="checkbox"/>	<input checked="" type="checkbox"/>	<input checked="" type="checkbox"/>	<input checked="" type="checkbox"/>	<input checked="" type="checkbox"/>
5-Ensure records of release detection testing are reviewed and current.	<input type="checkbox"/>	<input type="checkbox"/>	<input type="checkbox"/>	<input type="checkbox"/>	<input type="checkbox"/>	<input type="checkbox"/>	<input checked="" type="checkbox"/>	<input checked="" type="checkbox"/>	<input checked="" type="checkbox"/>	<input checked="" type="checkbox"/>	<input checked="" type="checkbox"/>	<input checked="" type="checkbox"/>	<input checked="" type="checkbox"/>
6-For double walled spill prevention equipment with interstitial monitoring, check for a leak in the interstitial area.	<input checked="" type="checkbox"/>	<input type="checkbox"/>	<input type="checkbox"/>	<input type="checkbox"/>	<input type="checkbox"/>	<input type="checkbox"/>	<input type="checkbox"/>	<input type="checkbox"/>	<input type="checkbox"/>	<input type="checkbox"/>	<input type="checkbox"/>	<input type="checkbox"/>	<input type="checkbox"/>
7-For airport hydrant systems, check hydrant pits and vaults.	<input checked="" type="checkbox"/>	<input type="checkbox"/>	<input type="checkbox"/>	<input type="checkbox"/>	<input type="checkbox"/>	<input type="checkbox"/>	<input type="checkbox"/>	<input type="checkbox"/>	<input type="checkbox"/>	<input type="checkbox"/>	<input type="checkbox"/>	<input type="checkbox"/>	<input type="checkbox"/>

Annual Walkthrough Inspections: Once a year, record the date the task was completed.	N/A	Date
8-Visually check containment sumps for damage.	<input type="checkbox"/>	1/27/2023
9-Visually check containment sumps for leaks or releases to the environment.	<input type="checkbox"/>	1/27/2023
10-Remove liquid or debris from containment sumps.	<input type="checkbox"/>	1/27/2023
11-Check hand held devices such as tank gauge sticks for operability and serviceability.	<input type="checkbox"/>	1/27/2023
12-For double walled containment sumps with interstitial monitoring, check for a leak in the interstitial area.	<input checked="" type="checkbox"/>	
13-For airport hydrant systems, check hydrant pits and vaults (if located in confined space).	<input checked="" type="checkbox"/>	

Comments: (Record unusual conditions and explain actions taken to address issues. Attached supplemental pages if needed.)

WESTERN SURETY COMPANY • ONE OF AMERICA'S OLDEST BONDING COMPANIES



Western Surety Company

CONTINUATION CERTIFICATE

Western Surety Company hereby continues in force Bond No. 30113825

briefly described as Underground Storage Tank

bound unto State of Indiana,

for GPM Empire, LLC

_____, as Principal,

in the sum of \$ Fifteen Thousand and 00/100 Dollars, for the term beginning

October 6th, 2023, and ending October 6th, 2024, subject to all

the covenants and conditions of the original bond referred to above.

This continuation is issued upon the express condition that the liability of Western Surety Company under said Bond and this and all continuations thereof shall not be cumulative and shall in no event exceed the total sum above written.

Dated this 25th day of August, 2023.

WESTERN SURETY COMPANY

By  _____
Larry Kasten, Vice President

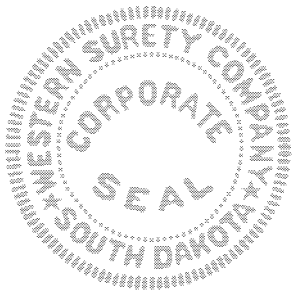

THIS "Continuation Certificate" MUST BE FILED WITH THE ABOVE BOND.



Western Surety Company

POWER OF ATTORNEY

KNOW ALL MEN BY THESE PRESENTS:

That WESTERN SURETY COMPANY, a corporation organized and existing under the laws of the State of South Dakota, and authorized and licensed to do business in the States of Alabama, Alaska, Arizona, Arkansas, California, Colorado, Connecticut, Delaware, District of Columbia, Florida, Georgia, Hawaii, Idaho, Illinois, Indiana, Iowa, Kansas, Kentucky, Louisiana, Maine, Maryland, Massachusetts, Michigan, Minnesota, Mississippi, Missouri, Montana, Nebraska, Nevada, New Hampshire, New Jersey, New Mexico, New York, North Carolina, North Dakota, Ohio, Oklahoma, Oregon, Pennsylvania, Rhode Island, South Carolina, South Dakota, Tennessee, Texas, Utah, Vermont, Virginia, Washington, West Virginia, Wisconsin, Wyoming, and the United States of America, does hereby make, constitute and appoint

Larry Kasten of Sioux Falls,
State of South Dakota, its regularly elected Vice President,
as Attorney-in-Fact, with full power and authority hereby conferred upon him to sign, execute, acknowledge and deliver for and on its behalf as Surety and as its act and deed, the following bond number: 30113825

One Underground Storage Tank

bond bound unto State of Indiana

for GPM Empire, LLC

as Principal in the penalty amount not to exceed: \$15,000.00.

Western Surety Company further certifies that the following is a true and exact copy of Section 7 of the by-laws of Western Surety Company duly adopted and now in force, to-wit:

Section 7. All bonds, policies, undertakings, Powers of Attorney, or other obligations of the corporation shall be executed in the corporate name of the Company by the President, Secretary, any Assistant Secretary, Treasurer, or any Vice President, or by such other officers as the Board of Directors may authorize. The President, any Vice President, Secretary, any Assistant Secretary, or the Treasurer may appoint Attorneys-in-Fact or agents who shall have authority to issue bonds, policies, or undertakings in the name of the Company. The corporate seal is not necessary for the validity of any bonds, policies, undertakings, Powers of Attorney or other obligations of the corporation. The signature of any such officer and the corporate seal may be printed by facsimile.

In Witness Whereof, the said WESTERN SURETY COMPANY has caused these presents to be executed by its Vice President with the corporate seal affixed this 25th day of August, 2023.

ATTEST

L. Bauder
L. Bauder, Assistant Secretary

WESTERN SURETY COMPANY
By Larry Kasten
Larry Kasten, Vice President



STATE OF SOUTH DAKOTA }
COUNTY OF MINNEHAHA } ss

On this 25th day of August, 2023, before me, a Notary Public, personally appeared Larry Kasten and L. Bauder

who, being by me duly sworn, acknowledged that they signed the above Power of Attorney as Vice President and Assistant Secretary, respectively, of the said WESTERN SURETY COMPANY, and acknowledged said instrument to be the voluntary act and deed of said Corporation.



M. Bent
Notary Public

My Commission Expires March 2, 2026

To validate bond authenticity, go to www.cnasurety.com > Owner/Obligee Services > Validate Bond Coverage.





Indiana Department of Environmental Management
Underground Storage Tank Program
Operator Training Certification

100 North Senate Ave
Indianapolis, Indiana, 46204
(800) 451-6027 . (317) 232-8603
www.idem.IN.gov

A

Certificate of Completion

Awarded to:
Chad Fluck

For completion of IDEM's Underground Storage Tank "A" Operator Training in accordance with 329 IAC 9.

License #: 19640

Issue Date: December 09, 2021

Expiration Date: December 09, 2024

Bruno L. Pigott, Commissioner

IDEM may require operator retraining if a UST System managed by the operator has documented deficiencies per 329 IAC 9.



Indiana Department of Environmental Management

B Underground Storage Tank Program
Operator Training Certification

100 North Senate Ave
Indianapolis, Indiana, 46204
(800) 451-6027 . (317) 232-8603
www.idem.IN.gov

Certificate of Completion

Awarded to:
Corbin Burkholder

*For completion of IDEM's Underground Storage Tank "B" Operator Training in
accordance with 329 IAC 9.*

License #: 18750

Issue Date: June 29, 2021

Expiration Date: June 29, 2024

Bruno L. Pigott, Commissioner

IDEM may require operator retraining if a UST System managed by the operator has documented deficiencies per 329 IAC 9.

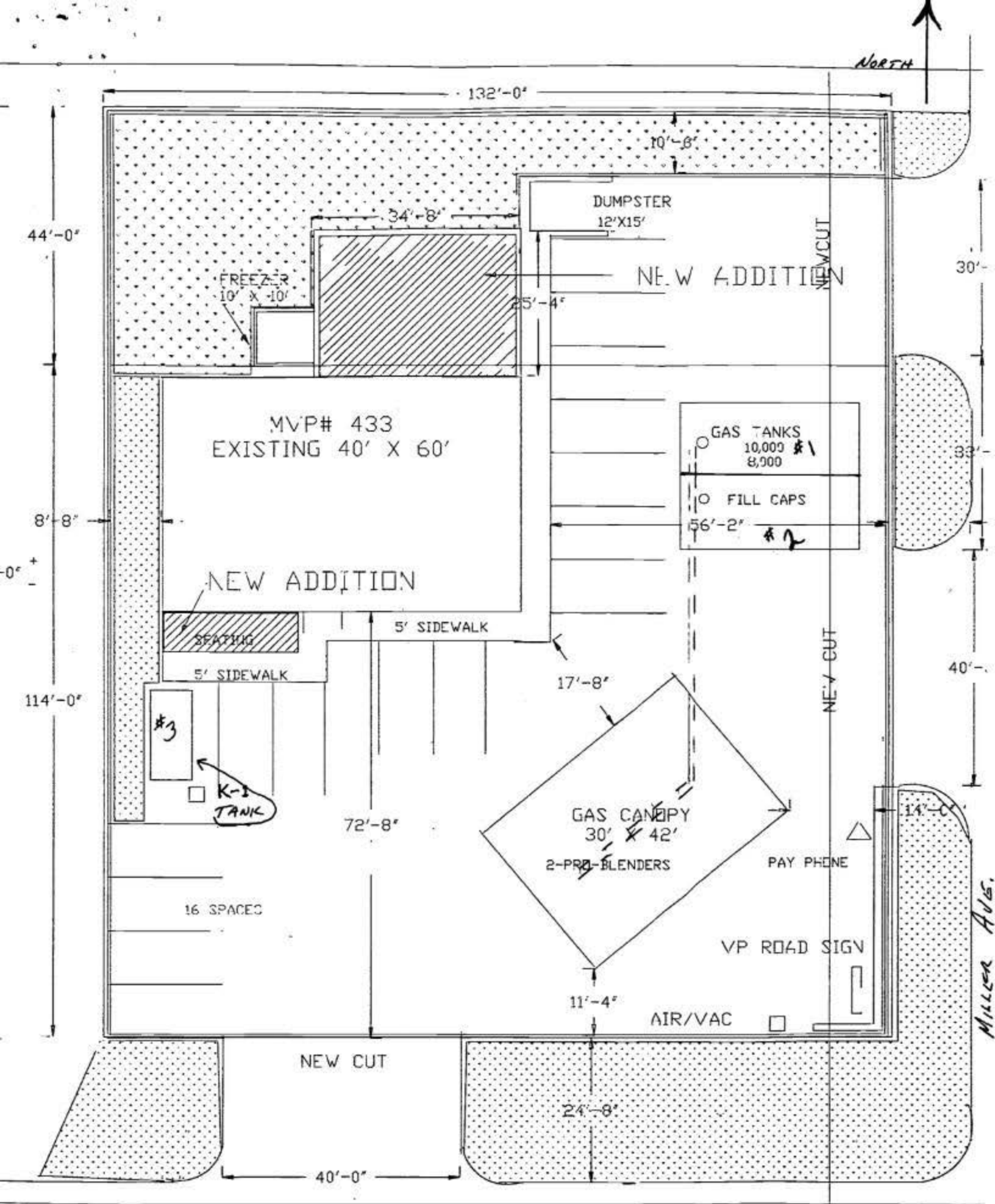

NORTH

132'-0"

44'-0"

10'-6"

34'-8"

DUMPSTER
12'X15'

NEW ADDITION

FREEZER
10' X 10'

25'-4"

MVP# 433
EXISTING 40' X 60'

GAS TANKS
10,000 #1
8,000
FILL CAPS
56'-2" #2

NEW ADDITION

SEATING

5' SIDEWALK

5' SIDEWALK

#3

K-1
TANK

72'-8"

GAS CANOPY
30' X 42'
2-PRO-BLENDERS

17'-8"

PAY PHONE

16 SPACES

VP ROAD SIGN

AIR/VAC

NEW CUT

24'-8"

40'-0"

MILLER AVENUE

9TH ST.