

**From:** [Jones, Brock](#)  
**To:** [Weaver, Theresa A](#)  
**Subject:** RE: Open Burning Report - July 2024  
**Date:** Wednesday, July 3, 2024 1:34:04 PM  
**Attachments:** [image001.png](#)  
[image002.png](#)  
[image003.png](#)  
[image004.png](#)  
[image005.png](#)  
[image006.png](#)  
[image007.png](#)  
[image008.png](#)  
[image009.png](#)

---

Just got off the phone with Mayor of Oakland City. He apologized for not communicating with us regarding the status of their EB request last year. He said once I sent him the follow up email on 8/24/23, they investigated other options more earnestly and decided to have the material chipped and hauled away by a contractor. Mayor Deffendall stated that we can withdraw his request and using the 8/24/2023 date as the “withdraw” date is accurate.

-Brock

---

# Required Information for Emergency Burn Requests

Official making the emergency burn request. (Name, title, affiliation, mailing address, email, and phone number)	MAYOR JAMES DEFFENDALL 301 SOUTH FRANKLIN ST OAKLAND CITY IN.47660
Date & time of making the emergency burn request? (Use the date which this document was submitted)	WHEN WEATHER ,WIND AND TEMPERATURES,ARE FAVORABLE
Date(s) the emergency occurred	NOT SURE YET
Type of emergency (Select all that apply)	<input type="checkbox"/> Tornado <span style="float: right;"><input type="checkbox"/> Explosion</span> <input checked="" type="checkbox"/> High Winds <span style="float: right;"><input type="checkbox"/> Biological</span> <input type="checkbox"/> Earthquake <span style="float: right;"><input checked="" type="checkbox"/> Storms: <input checked="" type="checkbox"/> Hail <input type="checkbox"/> Rain <input type="checkbox"/> Ice</span>
Type of material to be burned?	<input type="checkbox"/> Liquids/Gaseous petroleum products <input checked="" type="checkbox"/> Clean wood waste/vegetation <input type="checkbox"/> Deceased animals <input type="checkbox"/> Other:
Where was the material collected from? (roadways, county/city property, etc.)	ROADWAY AND CITY AND RESIDENTIAL PROPERTIES
Who will be conducting the burning? (Name, title, organization, and email address)	EAST GIBSON FIRE TERRITORY AND CITY OF OAKLAND CITY EMPLOYEE'S MAYOR JAMES DEFFENDALL
<b>TOTAL</b> volume of material to be burned? (can be estimates of total volume, or the total number of trees)	APPROXIMATELY 30-40 DUMP TRUCKS LOADS
Location of burn site (Address, or parcel ID) <i>Please consider including a map on next page</i>	COUNTY ROAD 2205SOUTH 1350 EAST CITY PROPERTY
Reason why burning the material is considered an emergency? What is the adverse effect if the material is NOT burned in a timely manner?	A PLACE FOR SKUNKS, RACCOON, SNAKES AND OTHER ANIMALS TO HIDE IN
Have other disposal or collection methods been considered, or tried? Reasoning for why alternative methods is not adequate or acceptable?	YES THIS WOULD BE THE MOST FEASIBLE FOR THE CITY
Identification of other federal, state, or local officials involved? (Name, title, and email address)	NO

On the next page, please consider including the following additional information (if available and/or applicable):

- Site map showing the burn site (can be a simple screen shot from Google Maps with an "X Marks the Spot")
- Weather report from the day the severe weather event occurred (*optional*).
- Photo of burn pile (*optional*)
- Any other additional information you feel that may be relevant (such as an emergency declaration issued by state or other officials).

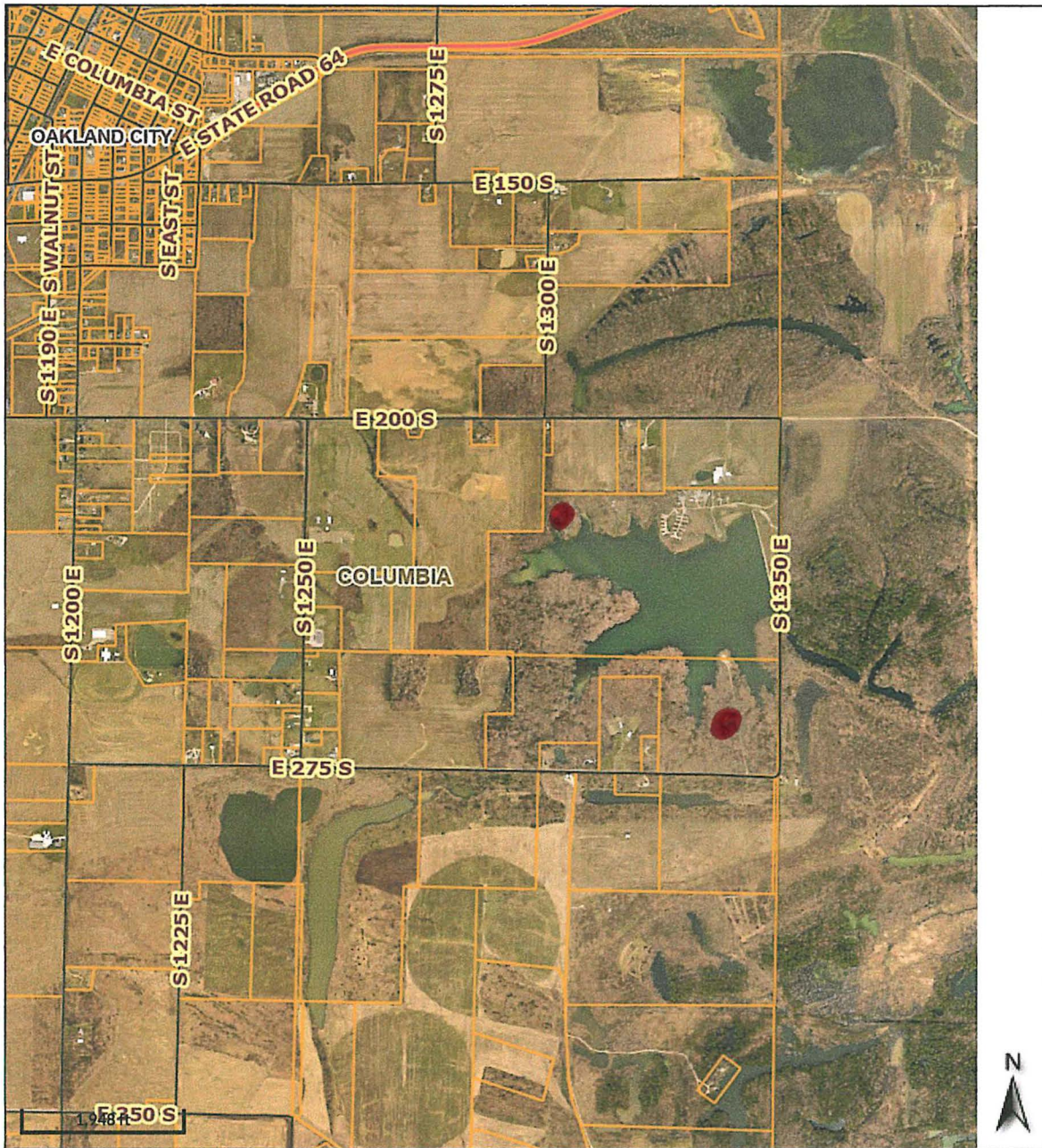

Overview



Legend

- Street Centerlines
  -  Highway
  -  Interstate
  -  Future I-69
  -  Streets
  -  City Limits
  -  Parcels
  -  Political Townships

Date created: 8/7/2023  
 Last Data Uploaded: 8/4/2023 8:49:48 PM

Developed by  **Schneider**  
 GEOSPATIAL

*Address: County Road 2205 South + 1350 East  
 OAKLAND CITY*