THE LOCATION OF UTILITIES AND STRUCTURES, BOTH SURFACE AND SUBSURFACE, ARE SHOWN ON THE PLANS FROM DATA AVAILABLE AT THE TIME OF SURVEY AND ARE NOT NECESSARILY COMPLETE OR CORRECT. THE EXACT LOCATION, AND PROTECTION OF UTILITIES AND STRUCTURES IS THE RESPONSIBILITY OF THE CONTRACTOR. DURING CONSTRUCTION THE CONTRACTOR SHALL USE DILIGENCE TO PROTECT ALL EXISTING UTILITIES AND STRUCTURES WHETHER SHOWN ON THE PLANS. OR NOT. IF DAMAGE IS CAUSED, THE CONTRACTOR SHALL BE RESPONSIBLE FOR THE REPAIR AND RESTORATION OF SAME IN ACCORDANCE WITH THE DIRECTIONS OF THE ENGINEER AND FOR ANY RESULTING CONTINGENT DAMAGE.

"DON'T DIG BLIND"
CALL TWO WORKING DAYS BEFORE YOU DIG

WITHIN INDIANA:
1-800-382-5544
FROM OUTSIDE INDIANA:
1-800-428-5200

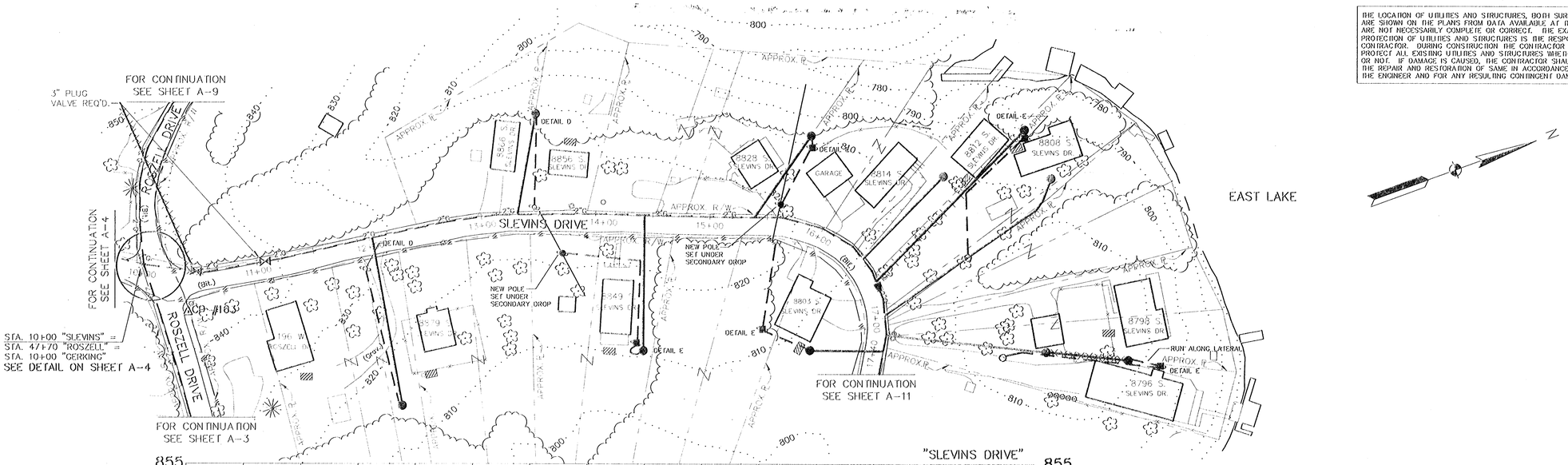

UTILITIES

WATER – PRINCE'S LAKES WATER UTILITY
P.O. BOX 127
NINEVEH, INDIANA 46164
(317) 933-2163

POWER – SOUTH CENTRAL R.E.M.C.
300 MORTON AVE.
MARTINSVILLE, INDIANA 46151
(317) 342-3344

TELEPHONE – UNITED TELEPHONE
P.O. BOX 3703
MANSFIELD, IN 44907
1-800-257-3212

GAS – INDIANA GAS
P.O. BOX 5300
INDIANAPOLIS, IN 46255-5300
1-800-777-2660

CABLE TV – WHITE RIVER CABLEVISION
7847 WAVERLY
P.O. BOX 794
MARTINSVILLE, IN
(317) 422-8600

ASBUILT DRAWINGS PER REYNOLDS, INC 6/1/00

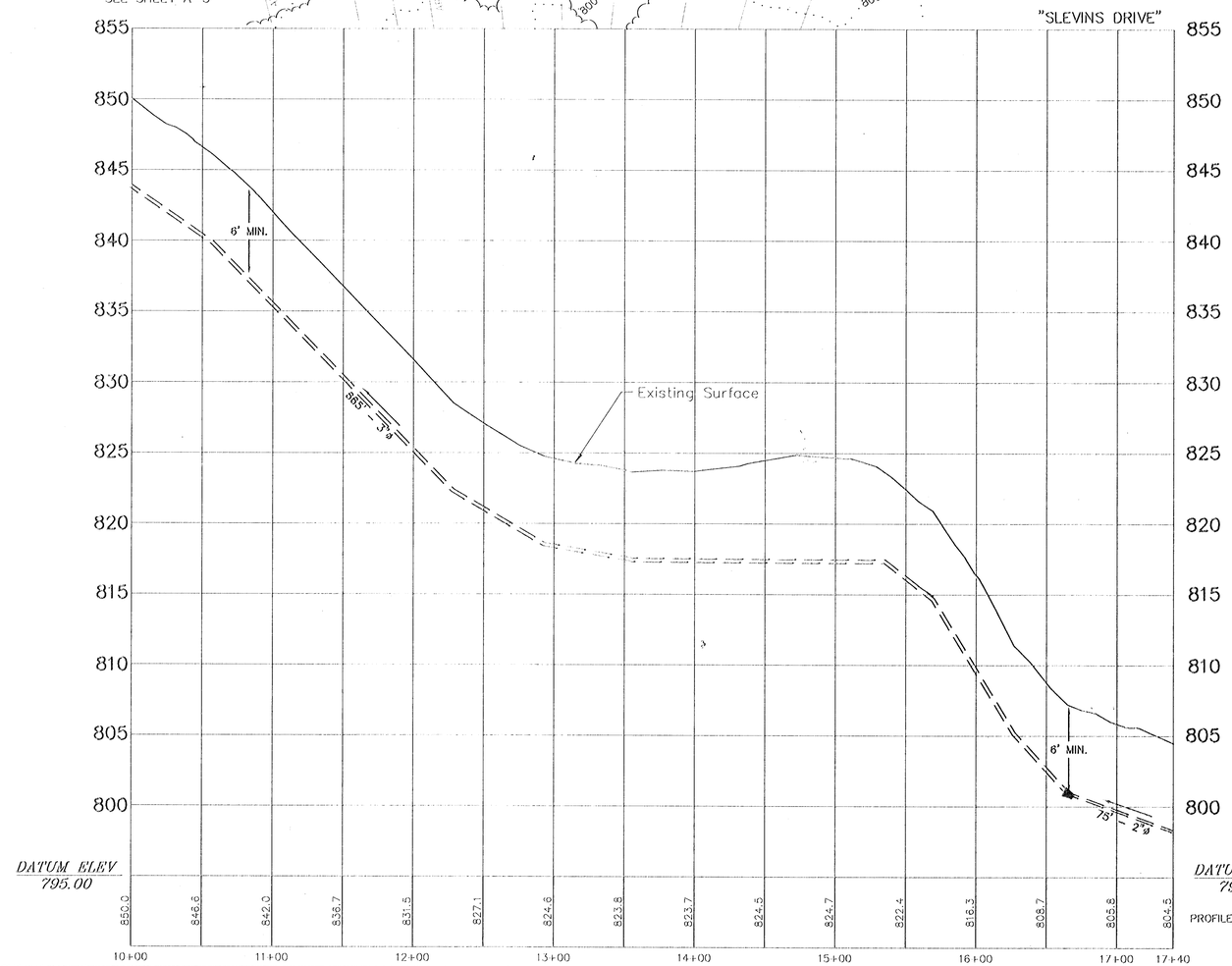

PROFILE: Horiz. Scale: 1"=50'
Vert. Scale: 1"= 5'

NOTES:

1. CONTRACTOR SHALL MAINTAIN A MINIMUM 18" VERTICAL SEPARATION WHEN CROSSING WATER MAINS AND WATER SERVICES.

JERRY J. WILLIAMS JR. REGISTERED No. 19700313 STATE OF INDIANA PROFESSIONAL ENGINEER

A-10 OF 12

ISSUE & REVISION BLOCK	ARCHITECTS ENGINEERS PLANNERS SURVEYORS	GOVE ASSOCIATES, INC. 70 EAST 91st STREET INDIANAPOLIS, INDIANA (317) 843-0022 ▲ 130 WEST MAIN STREET FORT WAYNE, INDIANA (219) 426-8254	SCALE: 1"=50'	DATE	FORCE MAIN – SLEVINS DRIVE TOWN OF PRINCE'S LAKES SANITARY SEWER CONSTRUCTION JOHNSON COUNTY, INDIANA	SHEET 13 OF 122	PROJECT NUMBER Y94279-B1
			DRAWN BY: J.B.				
			CHECKED BY: D.R.H.	9/04/98			
			APPROVED BY: J.W.	9/04/98			

F:\cad\Y94279\As-builts 2000\Fmag.dwg Fri Jan 05 09:25:14 2001