



# Bruce Carter Associates, L.L.C.

## ENVIRONMENTAL CONSULTANTS

AIR • WATER • SOLID WASTE • OSHA • REMEDIATION SERVICES

August 23, 2013

Mr. Damon Ridley  
Indiana Department of Environmental Management  
Office of Land Quality/Remediation Branch  
100 N Senate Ave Room IGCN 1101  
Indianapolis, IN 46204

RE: Private Water Well Survey  
Twigg Corporation  
Martinsville, Indiana  
BCA Project 7403/99-138

Mr. Ridley:

Please find attached for your review the Private Water Well Survey and Sampling Results for the proposed Twigg ERO area in Martinsville, Morgan County, Indiana. Included are:

- an updated Private Water Well Survey Summary;
- a Final Private Well Survey Results Table (through 08/2013);
- a table of analytical results for the 2012 & 2013 private water well sampling events;
- an updated ERO/Plume map plotting survey/sampling results for the 2012 & 2013 events;
- results letters for the six (6) residents whose wells were sampled in 2012/2013; and
- an updated Master Survey Database.

Please review the materials at your convenience. If you have questions regarding the findings or if you need additional information, please do not hesitate to contact me at (317) 578-4233.

We appreciate the opportunity to be of assistance.

Sincerely,

Len Hinrichs  
Project Manager

cc: Dan McInerney  
Ross Holloway  
Roy Rapp

Attachments

6330 E 75<sup>th</sup> St., Suite 150  
Indianapolis, IN 46250  
Phone (317) 578-4233  
Fax (317) 578-4250

e-mail: [bca@bcaconsultants.com](mailto:bca@bcaconsultants.com)

616 S 4<sup>th</sup> St.  
Elkhart, IN 46516  
Phone (574) 522-1019  
Fax (574) 522-0374

(800) 291-1019

## **Twigg Private Water Well Survey**

### **08/23/2013 Update**

Bruce Carter Associates, LLC (BCA) performed a private water well survey of all properties within the proposed Environmental Restrictive Ordinance (ERO) area in Martinsville. The purpose of the survey was to determine:

- if the properties had a private water well, and
- if owners of properties with private water wells would allow BCA to sample and analyze water collected from the wells.

The survey consisted of several phases in order to try to identify and sample as many private water wells as possible:

1. The first phase was comprised of a comprehensive mailing on December 18, 2012 to each property owner within the ERO (and tenants if they were able to be determined) consisting of a cover letter explaining the purpose of the survey, a Private Well Survey Form, and a self-addressed, stamped envelope for the owner/tenant to complete and postal mail back to BCA. In addition, information was provided to respondents to allow them to contact BCA via telephone, fax, or internet if it was more convenient. A copy of the cover letter and survey form are attached.
2. The second phase consisted of an initial door-to-door Survey (DTD #1) conducted on January 8-9, 2013 for any properties that did not respond to the mailing. If an occupant was not home, a copy of the survey cover letter and Private Well Survey Form were left in their door for them to complete and return to BCA.
3. The third phase consisted of telephone calls conducted on January 31, 2013 to owners (and tenants if they were able to be determined) of any non-responsive properties. If possible, messages stating the nature of the inquiry were left if the owners or occupants were not home. Note: current phone numbers were not able to be obtained for some of the owners and occupants of the properties.
4. The fourth phase consisted of another round of telephone calls on March 5, 2013 to non-responsive property owners and/or tenants.

5. The fifth phase consisted of a second door-to-door Survey (DTD #2) conducted on March 21, 2013 for any remaining non-responsive properties.
6. The sixth and final phase consisted of a last attempt on March 27, 2013 to contact by telephone the remaining non-responsive owners and/or tenants of properties for which BCA has contact information.

The data generated from the survey were entered and tracked on a spreadsheet. Responses to the survey were varied. A total of 134 parcels are included in the ERO area.

A summary of the information obtained is provided in the table below:

<b>Number</b>	<b>Response</b>
101	Confirmed that no private water well is located on the property.
16	Owners/Tenants have not responded to contact attempts. Four of the non-responders appear to be unoccupied residences. In addition, three of the non-responders are believed to have private wells based on prior well surveys (two of which were previously sampled).
5	Confirmed that they do have a private well and have given permission to sample in 2013. BCA previously sampled two of the five.
2	Confirmed that they do have a private well and gave permission to sample; however, the well is either damaged or has not been used in so long that it was not able to be sampled.
2	Denied permission to sample. Believed to have well based on previous surveys.
1	Denied permission to sample (BCA previously sampled the well).
5	Parcels are part of the Twigg facility.
1	Parcel is a city park (Victory Park).
1	New parcels added to ERO with no information regarding wells yet.

A copy of the Private Water Well Survey Master Database is attached. In addition to the database, properties that have private water wells were plotted on a map encompassing the entire ERO area (Figure 1). The properties are color coded depending on whether BCA has permission to sample, whether the well integrity

allowed sampling, and whether the property owner has denied permission to sample. Also shown are the results of previous testing (1996 to 2012) of known private wells in and adjacent to the proposed ERO area.

BCA completed a round of sampling of the private water wells in May, June, and July, 2013. The results of the sampling are included in the attached Table 1.

**PRIVATE WELL SURVEY FINAL RESULTS -- 08/09/2013**  
**PROPERTIES WITH PRIVATE WELLS\* WITHIN PROPOSED ERO**  
**Bruce Carter Associates, LLC for**  
**Twigg Corporation, Martinsville, IN**  
**(\* all wells are supplemental for non-potable supply)**

Property House #	Property Street	Owner Complete Name	Owner Street Address	Owner City, ST & ZIP	Private Well?	Permission to Sample?	Telephone	Notes	Previous Sampling Events	Sampled in 2013
<u>Properties that have given permission to sample and have viable wells</u>										
190	E SOUTH ST	Manley, Melvin Ross & Patricia Ann	190 E South St	Martinsville, IN 46151	Yes	Yes	765-342-2729	spigot for well is located next to AC condenser (marked WELL); well & pump are in basement	None	Yes
1159	S MARYLIN ST	Rynard, Mary	1159 S Marilyn St	Martinsville, IN 46151	Yes	Yes	765-342-7796	closed for winter (open in April)	1999, 2004, 2012	Yes
1060	S OHIO ST	Curtis, Maurice B & B Marie	1060 S Ohio St	Martinsville, IN 46151	Yes	Yes	765-342-6325	In basement -- 1.125" piping	1998, 1999, 2004, 2012	Yes
1090	S OHIO ST	Randolph, Thomas M & Karen R	1090 S Ohio St	Martinsville, IN 46151	Yes	Yes	7317-331-9920	well closed for winter; will reopen ~ May. 2" diameter	None	Yes
1239	S MARYLIN ST	Chandler, Herbert D & Georgiana R	1239 S Marilyn St	Martinsville, IN 46151	Yes	Yes	765-342-0482	owner thinks that well is unsampleable but we may try if we wish. He indicated that he will be driving a new well in the spring.	None	Yes
<u>Properties that have given permission to sample but wells not functional and/or accessible</u>										
639	E SOUTH ST	Roe, Ronald E & Loretta	639 E South St	Martinsville, IN 46151	Yes	Yes	765-342-7246	owner says they have a well, but it is non-functional; they don't use it.	None	No
1269	S MARION ST	Ziegelemer, Lavonda Irene	1269 S Marion St	Martinsville, IN 46151	Yes	Yes	765-318-1459	well has not been used for last 4 years (since owner has lived there)	None	No
1010	S OHIO ST	Young, Richard C & Barbara B	1010 S Ohio St	Martinsville, IN 46151	Yes	Yes	765-342-2233	well has not been used for 30 years; not sure if accessible	None	No
1160	S OHIO ST	Wallace, Richard E & Katherine K	1160 S Ohio St	Martinsville, IN 46151	Yes	Yes	765-318-4463	1 1/2" diam., no pump; located outside; call before sampling	2004	No
<u>Properties that have denied permission to sample in 2013</u>										
250	E AMBROSE ST	Howard, Asbury F & Nellie	305 Whispering Pine Dr	Martinsville, IN 46151	Yes	NO	765-349-1394	owner indicated that they have a well but denied permission to sample	1999, 2004	No
1209	S MARION ST	Holden, Francis E & Edell L	1209 S Marion St	Martinsville, IN 46151	Maybe	NO	765-342-4191	owner didn't indicate whether they had a well, but permission to sample denied	None	No
1140	S MARYLIN ST	Vail, Paul Raymond & Ruth Alberta	1140 S Marilyn St	Martinsville, IN 46151	Yes	NO	N/A	owner didn't indicated whether they had a well, but permission to sample denied	1999, 2004, 2012	No
<u>Properties with possible or former wells</u>										
239	E YORK ST	Richardson, Kent	39 S Jefferson St	Martinsville, IN 46151	Maybe No		765-318-0109	Owner indicated that no well is currently onsite; property was previously believed to have a well (prior survey)	None	No
1240	S MAIN ST	Rutherford, Glenn Kurtis	1240 S Main St	Martinsville, IN 46151	Yes		N/A	no responses from owner, house unoccupied	2004	No
1139 -1141	S MARYLIN ST	Kindler, James W & Sharalyn E	1141 S Marilyn St	Martinsville, IN 46151	NO		Brian Baker	tenant - indicated that he believed there was a former well, but that it was abandoned	1998	No

**Table 1**  
**Twigg Corporation**  
**2012 & 2013 Private Water Well Sampling Results**

Private Well Address	Date Sampled	Chloroethane	1,1-Dichloroethane	1,1-Dichloroethene	cis-1,2-Dichloroethene	trans-1,2-Dichloroethene	Tetrachloroethene	1,1,1-Trichloroethane	Trichloroethene	Vinyl chloride
<b>VRP Guide Tier II Cleanup Goals (Residential)*</b>		<b>23,160</b>	<b>640</b>	<b>7</b>	<b>70</b>	<b>-</b>	<b>5</b>	<b>200</b>	<b>5</b>	<b>2</b>

**2012 Results**

1060 S. Ohio	21-May-2012	< 1	< 1	<b>1.78</b>	<b>15.6</b>	<b>0.97</b>	< 1	<b>64.2</b>	<b>3.50</b>	< 1
1159 Marylin	21-May-2012	< 1	< 1	< 1	< 1	< 1	< 1	<b>8.84</b>	< 1	< 1
1140 Marylin	21-May-2012	< 1	< 1	< 1	< 1	< 1	< 1	< 1	< 1	< 1
1060 S. Ohio Duplicate	21-May-2012	< 1	< 1	<b>1.80</b>	<b>15.7</b>	<b>1.00</b>	< 1	<b>64.7</b>	<b>3.49</b>	< 1
Blank	21-May-2012	< 1	< 1	< 1	< 1	< 1	< 1	< 1	< 1	< 1

**2013 Results**

1159 S. MARYLIN	30-May-2013	< 5	< 5	< 5	< 5	< 5	< 2	<b>6.32</b>	< 2	< 1
1239 S. MARYLIN	30-May-2013	< 5	< 5	< 5	< 5	< 5	< 2	< 5	< 2	< 1
1090 S. OHIO	5-Jul-2013	< 5	< 5	< 5	< 5	< 5	< 2	<b>19.4</b>	< 2	< 1
1060 S. OHIO	5-Jul-2013	< 5	< 5	< 5	<b>5.20</b>	< 5	< 2	<b>35.1</b>	< 2	< 1
190 E. SOUTH	30-Jul-2013	< 5	< 5	< 5	<b>114</b>	< 5	< 2	<b>195</b>	< 2	< 1
1239 S. MARYLIN DUP	30-May-2013	< 5	< 5	< 5	< 5	< 5	< 2	< 5	< 2	< 1
TB	30-May-2013	< 5	< 5	< 5	< 5	< 5	< 2	< 5	< 2	< 1

**ug/L** - micrograms per liter

**ppb** - parts per billion

**VOCs** - volatile organic compounds

**CAHs** - chlorinated aliphatic hydrocarbons

\* 1996 VRP Guide Tier II Cleanup Goals

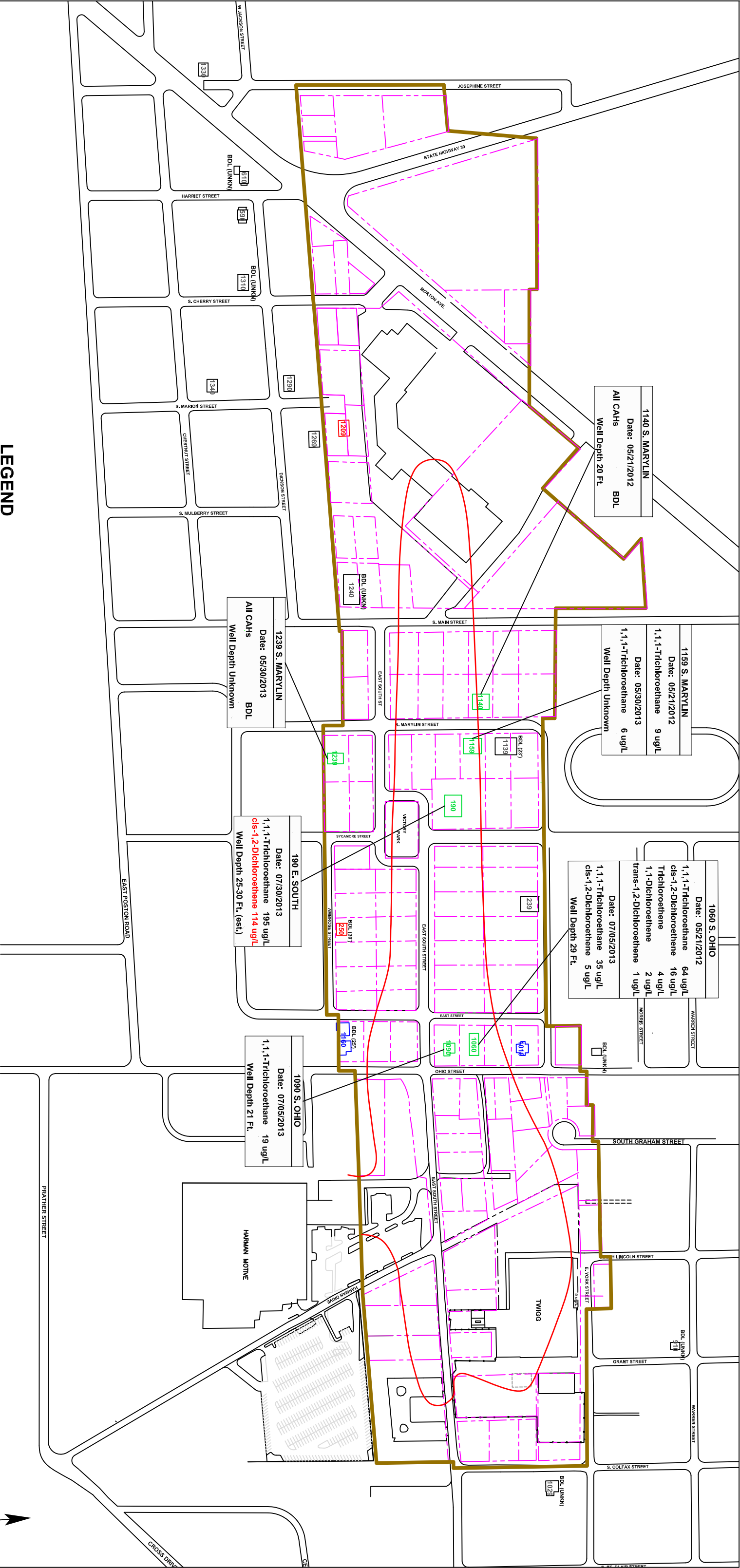

## LEGEND

Properties w/ private well sampled in 2012 & 2013

Properties w/ private well & permission to sample; however, well was not accessible and/or functional

Properties w/ private well but permission to sample has been denied in 2013

Properties w/ wells sampled from 1996 to 2004

Listed are CAH concentration (most recent) and depth if known

Properties w/ historical well information; however no current information was obtained

Proposed ERO Limits

Parcel Lines

Total CAH plume limits, historical

1234 S. OHIO
Date: 07/05/2013
1,1,1-Trichloroethane 123 ug/L
cis-1,2-Dichloroethane 80 ug/L
Well Depth 22 Ft.

1140 S. MARYLIN
Date: 05/21/2012
All CAHs
Well Depth 20 Ft.

1159 S. MARYLIN
Date: 05/21/2012
1,1,1-Trichloroethane 9 ug/L
Date: 05/30/2013
1,1,1-Trichloroethane 6 ug/L
Well Depth Unknown

1060 S. OHIO
Date: 05/21/2012
1,1,1-Trichloroethane 64 ug/L
cis-1,2-Dichloroethane 16 ug/L
Trichloroethene 4 ug/L
1,1-Dichloroethene 2 ug/L
trans-1,2-Dichloroethene 1 ug/L
Date: 07/05/2013
1,1,1-Trichloroethane 35 ug/L
cis-1,2-Dichloroethane 5 ug/L
Well Depth 29 Ft.

1239 S. MARYLIN
Date: 05/30/2013
All CAHs
Well Depth Unknown

190 E. SOUTH
Date: 07/30/2013
1,1,1-Trichloroethane 195 ug/L
cis-1,2-Dichloroethane 114 ug/L
Well Depth 25-30 Ft. (est.)

1090 S. OHIO
Date: 07/05/2013
1,1,1-Trichloroethane 19 ug/L
Well Depth 21 Ft.

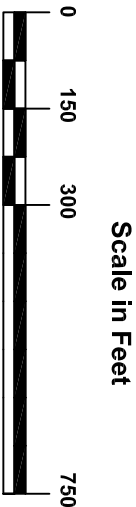

August 22, 2013

Melvin Manley  
190 E. South Street  
Martinsville, IN. 46151

RE: Water Well Sample

Dear Mr. Manley:

With your permission, on July 30, 2013, a sample of water was obtained from the faucet on the north side of your residence. You indicated that the faucet is connected to a private well in your basement and is used for watering the yard and washing the car.

The results indicate that the chlorinated solvent cis-1,2-dichloroethene is present in the water at 114 parts per billion (ppb) which is greater than the Maximum Contaminant Level (MCL) of 70 ppb allowed for drinking water by the U.S. Environmental Protection Agency (EPA) and the Indiana Department of Environmental Management (IDEM). In addition, another chlorinated solvent 1,1,1,-trichloroethane is present in your water at 195 ppb which is just below the MCL of 200 ppb. The water from your well should not be used for drinking, cooking, or showers. City water should be used for drinking and other domestic consumption. A copy of the laboratory report is attached for your records. Please call me at 317-578-4233 if you have any questions.

Very truly yours  
Bruce Carter Associates, L.L.C.

Len Hinrichs  
Project Manager

attachment  
cc: R. Rapp, TWIGG





ENVision Laboratories, Inc.  
1439 Sadlier Circle West Drive  
Indianapolis, IN 46239  
Tel: 317.351.8632  
Fax: 317.351.8639  
www.envisionlaboratories.com

Client Name: BCA  
Project ID: TWIGG  
Client Project Manager: LEN HINRICHS  
ENVision Project Number: 2013-2092  
Analytical Method: 8260  
Prep Method: 5030B  
Analytical Batch: 080213VW

Client Sample ID: 190 E. SOUTH ST.  
Envision Sample Number: 13-15719  
Sample Matrix: water  
Sample Collection Date/Time: 7/30/13 9:20  
Sample Received Date/Time: 7/30/13 10:30

<u>Compounds</u>	<u>Sample Results (ug/L)</u>	<u>Reporting Limit (ug/L)</u>	<u>Flags</u>
Chloroethane	< 5	5	
1,1-Dichloroethane	< 5	5	
1,1-Dichloroethene	< 5	5	
cis-1,2-Dichloroethene	114	5	
trans-1,2-Dichloroethene	< 5	5	
Tetrachloroethene	< 2	2	
1,1,1-Trichloroethane	195	5	
Trichloroethene	< 2	2	
Vinyl chloride	< 1	1	
Dibromofluoromethane (surrogate)	94%		
1,2-Dichloroethane-d4 (surrogate)	82%		
Toluene-d8 (surrogate)	101%		
4-bromofluorobenzene (surrogate)	92%		
Analysis Date/Time:	8-2-13/15:23		
Analyst Initials	tjg		

August 22, 2013

Maurice Curtis  
1060 S. Ohio Street  
Martinsville, IN. 46151

RE: Water Well Sample

Dear Mr. Curtis:

With your permission, on May 21, 2012, and again on July 5, 2013, samples of water were obtained from the faucet on the north side of your house. You had previously indicated that the faucet is connected to a private well in your basement and is used for watering the yard and washing the car.

The results indicate that several chlorinated solvents are present in the water, but are below the Maximum Contaminant Levels (MCLs) allowed for drinking water by the U.S. Environmental Protection Agency (EPA) and the Indiana Department of Environmental Management (IDEM). It is noteworthy that the concentrations present in your water have continued to diminish with time. Nonetheless, as a precaution, we continue to recommend that the well water not be used for consumption due to the risks associated with shallow driven well point systems. The water from your well should not be used for drinking, cooking, or showers, but may safely be used for watering plants or washing the car. City water should be used for drinking and other domestic consumption. A copy of the laboratory reports are attached for your records. Please call me at 317-578-4233 if you have any questions.

Very truly yours  
Bruce Carter Associates, L.L.C.

Len Hinrichs  
Project Manager

attachment  
cc: R. Rapp, TWIGG



Analytical Report

ENVision Laboratories, Inc.  
1439 Sadlier Circle West Drive  
Indianapolis, IN 46239  
Tel: 317.351.8632  
Fax: 317.351.8639  
www.envisionlaboratories.com

**Client Name:** BCA  
**Project ID:** TWIGG 99-138  
**Client Project Manager:** JOHN KILMER  
**ENVision Project Number:** 2012-1317

**Analytical Method:** 8260  
**Prep Method:** 5030B  
**Analytical Batch:** 052212VW

**Client Sample ID:** 1060 S. OHIO  
**Envision Sample Number:** 12-10373  
**Sample Matrix:** water  
**Sample Collection Date/Time:** 5/21/12 10:40  
**Sample Received Date/Time:** 5/21/12 13:45

<u>Compounds</u>	<u>Sample Results (ug/L)</u>	<u>Reporting Limit (ug/L)</u>	<u>Flags</u>
Chloroethane	< 1	5	1
1,1-Dichloroethane	< 1	5	1
1,1-Dichloroethene	1.78	5	1
cis-1,2-Dichloroethene	15.6	5	
trans-1,2-Dichloroethene	0.97	5	1
Tetrachloroethene	< 1	2	1
1,1,1-Trichloroethane	64.2	5	
Trichloroethene	3.50	2	
Vinyl chloride	< 1	1	
Dibromofluoromethane (surrogate)	102%		
1,2-Dichloroethane-d4 (surrogate)	108%		
Toluene-d8 (surrogate)	105%		
4-bromofluorobenzene (surrogate)	93%		
Analysis Date/Time:	5-23-12/22:28		
Analyst Initials	tjg		



ENVision Laboratories, Inc.  
1439 Sadlier Circle West Drive  
Indianapolis, IN 46239  
Tel: 317.351.8632  
Fax: 317.351.8639  
www.envisionlaboratories.com

Client Name: BRUCE CARTER

Project ID: TWIGG

Client Project Manager: LEN HINRICHs

ENVision Project Number: 2013-1894

Analytical Method: 8260  
Prep Method: 5030B  
Analytical Batch: 071513VW

Client Sample ID: 1060 S. OHIO  
Envision Sample Number: 13-14307  
Sample Matrix: water

Sample Collection Date/Time: 7/5/13 13:35  
Sample Received Date/Time: 7/5/13 15:15

<u>Compounds</u>	<u>Sample Results (ug/L)</u>	<u>Reporting Limit (ug/L)</u>	<u>Flags</u>
Chloroethane	< 5	5	
1,1-Dichloroethane	< 5	5	
1,1-Dichloroethene	< 5	5	
cis-1,2-Dichloroethene	5.20	5	
trans-1,2-Dichloroethene	< 5	5	
Tetrachloroethene	< 2	2	
1,1,1-Trichloroethane	35.1	5	
Trichloroethene	< 2	2	
Vinyl chloride	< 1	1	
Dibromofluoromethane (surrogate)	102%		
1,2-Dichloroethane-d4 (surrogate)	96%		
Toluene-d8 (surrogate)	108%		
4-bromofluorobenzene (surrogate)	102%		
Analysis Date/Time:	7-16-13/05:10		
Analyst Initials	tjg		

August 22, 2013

Thomas Randolph  
1090 S. Ohio Street  
Martinsville, IN. 46151

RE: Water Well Sample

Dear Mr. Randolph:

With your permission, on July 5, 2013, a sample of water was obtained from the faucet in your yard, just south of your garage. You indicated that the faucet is connected to a private well at that location and is used for watering the yard and washing the car.

The results indicate that 1,1,1-trichloroethane (a chlorinated solvent) is present in the water at a concentration of 19.4 parts per billion (ppb) which is below the Maximum Contaminant Level (MCL) of 200 ppb allowed for drinking water by the U.S. Environmental Protection Agency (EPA) and the Indiana Department of Environmental Management (IDEM). Nonetheless, as a precaution, we recommend that the well water not be used for consumption due to the risks associated with shallow driven well point systems. The water from your well should not be used for drinking, cooking, or showers, but may safely be used for watering plants or washing the car. City water should be used for drinking and other domestic consumption. A copy of the laboratory report is attached for your records. Please call me at 317-578-4233 if you have any questions.

Very truly yours  
Bruce Carter Associates, L.L.C.

Len Hinrichs  
Project Manager

attachment  
cc: R. Rapp, TWIGG



ENVision Laboratories, Inc.  
1439 Sadlier Circle West Drive  
Indianapolis, IN 46239  
Tel: 317.351.8632  
Fax: 317.351.8639  
www.envisionlaboratories.com

Client Name: BRUCE CARTER

Project ID: TWIGG

Client Project Manager: LEN HINRICHS

ENVision Project Number: 2013-1894

Analytical Method: 8260  
Prep Method: 5030B  
Analytical Batch: 071513VW

Client Sample ID: 1090 S. OHIO  
Envision Sample Number: 13-14306  
Sample Matrix: water

Sample Collection Date/Time: 7/5/13 13:35  
Sample Received Date/Time: 7/5/13 15:15

<u>Compounds</u>	<u>Sample Results (ug/L)</u>	<u>Reporting Limit (ug/L)</u>	<u>Flags</u>
Chloroethane	< 5	5	
1,1-Dichloroethane	< 5	5	
1,1-Dichloroethene	< 5	5	
cis-1,2-Dichloroethene	< 5	5	
trans-1,2-Dichloroethene	< 5	5	
Tetrachloroethene	< 2	2	
1,1,1-Trichloroethane	19.4	5	
Trichloroethene	< 2	2	
Vinyl chloride	< 1	1	
Dibromofluoromethane (surrogate)	107%		
1,2-Dichloroethane-d4 (surrogate)	97%		
Toluene-d8 (surrogate)	105%		
4-bromofluorobenzene (surrogate)	111%		
Analysis Date/Time:	7-16-13/04:03		
Analyst Initials	tjg		

August 22, 2013

Paul Vail  
1140 S. Marylin Street  
Martinsville, IN 46151

RE: Water Well Sample

Dear Mr. Vail:

With your permission, on May 21, 2012, a sample of water was obtained from a private water well located at your residence. You indicated that the water from the well is used for watering the yard, washing the car, and flushing your toilets.

The results from that sampling indicate that no chlorinated solvents were detected in the water from your well on that date. Nonetheless, as a precaution, we recommend that the well water not be used for consumption due to the risks associated with shallow driven well point systems. The water from your well should not be used for drinking, cooking, or showers, but may safely be used for watering plants or washing the car. City water should be used for drinking and other domestic consumption. A copy of the laboratory report is attached for your records. Please call me at 317-578-4233 if you have any questions.

Very truly yours  
Bruce Carter Associates, L.L.C.

Len Hinrichs  
Project Manager

attachment  
cc: R. Rapp, TWIGG



## Analytical Report

**ENVision Laboratories, Inc.**  
1439 Sadlier Circle West Drive  
Indianapolis, IN 46239  
Tel: 317.351.8632  
Fax: 317.351.8639  
[www.envisionlaboratories.com](http://www.envisionlaboratories.com)

**Client Name:** BCA  
**Project ID:** TWIGG 99-138  
**Client Project Manager:** JOHN KILMER  
**ENVision Project Number:** 2012-1317

**Analytical Method:** 8260  
**Prep Method:** 5030B  
**Analytical Batch:** 052212VW

**Client Sample ID:** 1140 MARYLIN  
**Envision Sample Number:** 12-10375  
**Sample Matrix:** water  
**Sample Collection Date/Time:** 5/21/12 11:40  
**Sample Received Date/Time:** 5/21/12 13:45

<u>Compounds</u>	<u>Sample Results (ug/L)</u>	<u>Reporting Limit (ug/L)</u>	<u>Flags</u>
Chloroethane	< 1	5	1
1,1-Dichloroethane	< 1	5	1
1,1-Dichloroethene	< 1	5	1
cis-1,2-Dichloroethene	< 1	5	1
trans-1,2-Dichloroethene	< 1	5	1
Tetrachloroethene	< 1	2	1
1,1,1-Trichloroethane	< 1	5	1
Trichloroethene	< 1	2	1
Vinyl chloride	< 1	1	
Dibromofluoromethane (surrogate)	93%		
1,2-Dichloroethane-d4 (surrogate)	102%		
Toluene-d8 (surrogate)	94%		
4-bromofluorobenzene (surrogate)	97%		
Analysis Date/Time:	5-24-12/00:15		
Analyst Initials	tjg		



August 22, 2013

Mary Rynard  
1159 Marilyn Street  
Martinsville, IN. 46151

RE: Water Well Sample

Dear Ms. Rynard:

With your permission, on May 21, 2012, and again on May 30, 2013, samples of water were obtained from the faucet on the side of your garage. You indicated that the faucet is connected to a private well in your garage and is used for watering the yard and washing the car.

The results indicate that 1,1,1-trichloroethane (a chlorinated solvent) is present in the water at a concentration of 6.32 parts per billion (ppb) which is below the Maximum Contaminant Level (MCL) of 200 ppb allowed for drinking water by the U.S. Environmental Protection Agency (EPA) and the Indiana Department of Environmental Management (IDEM). Nonetheless, as a precaution, we continue to recommend that the well water not be used for consumption due to the risks associated with shallow driven well point systems. The water from your well should not be used for drinking, cooking, or showers, but may safely be used for watering plants or washing the car. City water should be used for drinking and other domestic consumption. A copy of the laboratory reports are attached for your records. Please call me at 317-578-4233 if you have any questions.

Very truly yours  
Bruce Carter Associates, L.L.C.

Len Hinrichs  
Project Manager

attachment  
cc: R. Rapp, TWIGG



Analytical Report

ENVision Laboratories, Inc.  
1439 Sadlier Circle West Drive  
Indianapolis, IN 46239  
Tel: 317.351.8632  
Fax: 317.351.8639  
www.envisionlaboratories.com

Client Name: BCA  
Project ID: TWIGG 99-138  
Client Project Manager: JOHN KILMER  
ENVision Project Number: 2012-1317

Analytical Method: 8260  
Prep Method: 5030B  
Analytical Batch: 052212VW

Client Sample ID: 1159 MARYLIN  
Envision Sample Number: 12-10374  
Sample Matrix: water  
Sample Collection Date/Time: 5/21/12 11:03  
Sample Received Date/Time: 5/21/12 13:45

<u>Compounds</u>	<u>Sample Results (ug/L)</u>	<u>Reporting Limit (ug/L)</u>	<u>Flags</u>
Chloroethane	< 1	5	1
1,1-Dichloroethane	< 1	5	1
1,1-Dichloroethene	< 1	5	1
cis-1,2-Dichloroethene	< 1	5	1
trans-1,2-Dichloroethene	< 1	5	1
Tetrachloroethene	< 1	2	1
1,1,1-Trichloroethane	8.84	5	
Trichloroethene	< 1	2	1
Vinyl chloride	< 1	1	
Dibromofluoromethane (surrogate)	92%		
1,2-Dichloroethane-d4 (surrogate)	112%		
Toluene-d8 (surrogate)	94%		
4-bromofluorobenzene (surrogate)	92%		
Analysis Date/Time:	5-23-12/22:55		
Analyst Initials	tjg		



ENVision Laboratories, Inc.  
1439 Sadlier Circle West Drive  
Indianapolis, IN 46239  
Tel: 317.351.8632  
Fax: 317.351.8639  
www.envisionlaboratories.com

**Client Name:** Bruce Carter Assoc.

**Project ID:** TWIGG PWS

**Client Project Manager:** LEN HINRICHS

**ENVision Project Number:** 2013-1508

**Analytical Method:** 8260  
**Prep Method:** 5030B  
**Analytical Batch:** 060513V

**Client Sample ID:** 1159 S. MARYLIN  
**Envision Sample Number:** 13-11441  
**Sample Matrix:** water

**Sample Collection Date/Time:** 5/30/13  
**Sample Received Date/Time:** 5/31/13 15:30

<u>Compounds</u>	<u>Sample Results (ug/L)</u>	<u>Reporting Limit (ug/L)</u>	<u>Flags</u>
Chloroethane	< 5	5	
1,1-Dichloroethane	< 5	5	
1,1-Dichloroethene	< 5	5	
cis-1,2-Dichloroethene	< 5	5	
trans-1,2-Dichloroethene	< 5	5	
Tetrachloroethene	< 2	2	
1,1,1-Trichloroethane	<b>6.32</b>	5	
Trichloroethene	< 2	2	
Vinyl chloride	< 1	1	
Dibromofluoromethane (surrogate)	113%		
1,2-Dichloroethane-d4 (surrogate)	104%		
Toluene-d8 (surrogate)	104%		
4-bromofluorobenzene (surrogate)	113%		
Analysis Date/Time:	06-05-13/17:47		
Analyst Initials	tjg		

August 22, 2013

Herb Chandler  
1239 S. Marylin Street  
Martinsville, IN 46151

RE: Water Well Sample

Dear Mr. Chandler:

With your permission, on May 30, 2013, a sample of water was obtained from the faucet on the side of your garage. You indicated that the faucet is connected to a private well in your garage and is used for watering the yard and washing the car.

The results indicate that no chlorinated solvents were detected in the collected sample from your well. Nonetheless, as a precaution, we recommend that the well water not be used for consumption due to the risks associated with shallow driven well point systems. The water from your well should not be used for drinking, cooking, or showers, but may safely be used for watering plants or washing the car. City water should be used for drinking and other domestic consumption. A copy of the laboratory report is attached for your records. Please call me at 317-578-4233 if you have any questions.

Very truly yours  
Bruce Carter Associates, L.L.C.

Len Hinrichs  
Project Manager

attachment  
cc: R. Rapp, TWIGG



ENVision Laboratories, Inc.  
1439 Sadlier Circle West Drive  
Indianapolis, IN 46239  
Tel: 317.351.8632  
Fax: 317.351.8639  
www.envisionlaboratories.com

**Client Name:** Bruce Carter Assoc.

**Project ID:** TWIGG PWS

**Client Project Manager:** LEN HINRICHS

**ENVision Project Number:** 2013-1508

**Analytical Method:** 8260  
**Prep Method:** 5030B  
**Analytical Batch:** 060513V

**Client Sample ID:** 1239 S. MARYLIN  
**Envision Sample Number:** 13-11442  
**Sample Matrix:** water

**Sample Collection Date/Time:** 5/30/13 13:15  
**Sample Received Date/Time:** 5/31/13 15:30

<u>Compounds</u>	<u>Sample Results (ug/L)</u>	<u>Reporting Limit (ug/L)</u>	<u>Flags</u>
Chloroethane	< 5	5	
1,1-Dichloroethane	< 5	5	
1,1-Dichloroethene	< 5	5	
cis-1,2-Dichloroethene	< 5	5	
trans-1,2-Dichloroethene	< 5	5	
Tetrachloroethene	< 2	2	
1,1,1-Trichloroethane	< 5	5	
Trichloroethene	< 2	2	
Vinyl chloride	< 1	1	
Dibromofluoromethane (surrogate)	116%		
1,2-Dichloroethane-d4 (surrogate)	105%		
Toluene-d8 (surrogate)	102%		
4-bromofluorobenzene (surrogate)	112%		
Analysis Date/Time:	06-05-13/18:54		
Analyst Initials	tjg		

Title	Title 2	Owner First Name	Owner Last Name	Owner Complete Name	Owner Street	Owner City, ST & ZIP	Property	St. #	Property Street	Property City, ST & Zip	Parcel Number (18-digits)	urvey	Maile Survey Returned	Round 1 DTD	Private Well?nission to Sam	Respondent/Interviewee	Telephone	Notes	Telephone Log	
Ms. Mr.		Nay Ronald K.	Jackie P. Nunn	Tomey, Kathryn & Nay, Jackie Paul : Life Est Nunn, Ronald K & Kimberly J	210 E Ambrose St 230 E Ambrose St	Martinsville, IN 46151 Martinsville, IN 46151		210 230	E AMBROSE ST E AMBROSE ST	Martinsville, IN 46151	55-13-04-457-008.000-021 55-13-04-457-009.000-021	12/18/2012 12/18/2012	12/21/2012		1/8/2013	No	Jackie P. Nay Cheyann Nunn*	765-342-2257	* daughter of owner	
Mr. Mr.		Asbury F. Conrad E.	Howard Asher	Howard, Asbury F & Nellie Asher, Conrad E	305 Whispering Pine Dr 1011 Amesbury Ct	Martinsville, IN 46151 Indianapolis, IN 46217-5364		250 300	E AMBROSE ST E AMBROSE ST	Martinsville, IN 46151	55-13-04-457-010.000-021 55-13-04-457-011.000-021	12/18/2012 12/18/2012	12/24/2012	1/8/2013	Yes No	NO* Conrad Asher	Shirleen Richerson* 765-349-1394	765-342-2257 317-886-7780	* daughter of owner - will ask him if we can sample well; spoke w/ John Richerson (son-in-law of owner) on 03/28/13; he said that Mr. Asbury declined permission to sample	LM on 03/05/13
Mr.		Milton J.	Stewart	Stewart, Milton J & Ruth H Trustees Etal Life Estate	3265 Romancoke Rd	STEVENSVILLE, MD 21666		370	E AMBROSE ST	Martinsville, IN 46151	55-13-04-457-012.000-021	12/18/2012		1/8/2013	No	N/A - left survey in door	410-643-0785	Milton Stewart (called back, no well) Judy Varvel; She thinks there might be a well buried in back yard; it is not in use or functional	LM -- 01/31/13 & 03/05/13 (spoke w/Mr. Stewart on 03/05/13) Spoke w/ Judy on 01/31/13	
Ms. Ms.		Judy Sherri L.	Varvel Cross	Varvel, Judy Cross, David E & Sherri L	380 E Ambrose St 109 E South St	Martinsville, IN 46151 Martinsville, IN 46151		380-390 109	E AMBROSE ST E SOUTH ST	Martinsville, IN 46151	55-13-04-457-013.000-021 55-13-04-455-001.000-021	12/18/2012 12/18/2012		1/8/2013 1/9/2013	No No	N/A - left surveys in doors Sherri Cross	765-318-4557			
Mr. Mr.		Melvin R. Douglas	Manley Bass	Manley, Melvin Ross & Patricia Ann Bass, Douglas & Philip Life Est Shank Bernice	190 E South St 210 E South St	Martinsville, IN 46151 Martinsville, IN 46151		190 210	E SOUTH ST E SOUTH ST	Martinsville, IN 46151	55-13-04-416-006.000-021 55-13-04-417-009.000-021	12/18/2012 12/18/2012	12/24/2012		Yes No	Yes Bernice Shank	Melvin Manley 765-342-2729		spigot for well is located next to AC condenser (marked WELL); well & pump are in basement	Well sampled on 07/30/2013
Mr. Mr.		Michael A. Robert D.	Plummer Carter	Plummer, Michael A & Shelly Carter, Robert D & Bonita Y	215 E South St 3965 Pitkin Rd	Martinsville, IN 46151 Martinsville, IN 46151		215 229	E SOUTH ST E SOUTH ST	Martinsville, IN 46151	55-13-04-457-001.000-021 55-13-04-457-002.000-021	12/18/2012 12/18/2012	12/21/2012	1/8/2013	??* No	N/A - left survey in door Robert Carter	765-318-1939		* No responses from property owner	DTD # 2 on 3/21/13; left another survey form
Ms.		Leota C.	Plummer	Plummer, Leota C II & Russell Leroy Plummer Jtrs	790 S Mulberry St	Martinsville, IN 46151		230	E SOUTH ST	Martinsville, IN 46151	55-13-04-417-010.000-021	12/18/2012		1/8/2013	??*			* No responses from property owner. Note: house appears unoccupied	DTD # 2 on 3/21/13; left another survey form	
Mr.		John R.	Richerson	Richerson, John Robert & Shirleen A	239 E South St	Martinsville, IN 46151		239	E SOUTH ST	Martinsville, IN 46151	55-13-04-457-003.000-021	12/18/2012	12/27/2012	1/8/2013	No	N/A - left survey in door	765-349-1394	Shirleen Richerson indicated that no well onsite No well, according to David Wilson (DTD #?) Listed in GIS as 240 W. South St	LM -- 01/31/13; spoke w/ her on 01/08/13	
Mr.		David R.	Wilson	Wilson, David R & Wilson, Vanda M	7085 S R 39	Martinsville, IN 46151		240	E SOUTH ST	Martinsville, IN 46151	55-13-04-417-011.000-021	12/18/2012		1/8/2012	No	N/A - left survey in door			DTD #2 on 3/21/13 -- spoke with ?? DTD # 2 on 3/21/13; left another survey form	
Mr. Ms. Mr.		James O. Jr Ramona M. Bill R.	Tutterow Buster Williams	Tutterow, James O Jr & Louise Buster, Ramona M Williams, Bill R & Carolyn	260 E South St 305 E South St 309 E South St	Martinsville, IN 46151 Martinsville, IN 46151 Martinsville, IN 46151		260 305 309	E SOUTH ST E SOUTH ST E SOUTH ST	Martinsville, IN 46151	55-13-04-417-012.000-021 55-13-04-457-004.000-021 55-13-04-457-005.000-021	12/18/2012 12/18/2012 12/18/2012		1/8/2013 1/8/2013 1/8/2013	??* No No	N/A - left survey in door Ramona Buster Linda Williams			* No responses from property owner	
Ms. Ms.		Naomi Norma J.	Prather DeRossett	Prather, Naomi Revocable Living Trust; Life Est; Naomi Prather DeRossett, Norma Jean; DeRossett, David Lee; Ward, Patri	310 E South St 340 E South St	Martinsville, IN 46151 Martinsville, IN 46151		310 340	E SOUTH ST E SOUTH ST	Martinsville, IN 46151	55-13-04-417-013.000-021 55-13-04-417-014.000-021	12/18/2012 12/18/2012	12/21/2012	1/8/2013	No No	Rhonda Burpo Norma DeRossett	765-343-2286		*Rhonda Burpo (daughter) contacted us on behalf of her mother N. Prather ; used to be a well on property, but thinks it is long gone	
Mr.		Karl D.	Taylor	Taylor, Karl D	389 E South St	Martinsville, IN 46151		389	E SOUTH ST	Martinsville, IN 46151	55-13-04-457-006.000-021	12/18/2012			No*			No responses from property owner; tenant stated that no well onsite		
Mr. Mr.		Douglas Jimmy L.	Owens Smith	Owens, Douglas Smith, Jimmy L	490 E South St 2963 Flanagan Ln	Martinsville, IN 46151 Martinsville, IN 46151		490 530	E SOUTH ST E SOUTH ST	Martinsville, IN 46151	55-13-04-430-021.000-021 55-13-04-430-022.000-021	12/18/2012 12/18/2012		1/8/2013 1/9/2013	??* No	N/A - left survey on mailbox* Jimmy L. Smith	765-352-1023		* big, muddy, friendly dog in fenced yard; no responses by owner	DTD # 2 on 3/21/13; left another survey form
Mr.	Sir or Madam	Kye	Dunn Painting & Rental Proper Zimmerman R & S III IND LLC	Dunn Painting & Rental Properties LLC Zimmerman, Kye R & S III IND LLC	1488 S Old S R 67 544 E South St 659 E York St	Martinsville, IN 46151 Martinsville, IN 46151 Martinsville, IN 46151		540 544 546	E SOUTH ST E SOUTH ST E SOUTH ST	Martinsville, IN 46151	55-13-04-430-023.000-021 55-13-04-430-015.000-021 55-13-04-430-016.000-021	12/18/2012 12/18/2012 12/18/2012		1/9/2013 1/9/2013	No* No No	Mrs. Zimmerman N/A - left survey in door	812-606-4539	WR Dunn (owner) * No well onsite according to tenant (see below)	LM on 03/28/13	
Mr.		Bronson	Sparks	Sparks, Bronson	570 E South St	Martinsville, IN 46151		570	E SOUTH ST	Martinsville, IN 46151	55-13-04-430-025.000-021	12/18/2012		1/9/2013	??*	N/A - left survey in door	765-349-8253*	Bronson Sparks; * # not in service; no responses by ownier	DTD #2 on 3/21/13 -- spoke with ?? DTD # 2 on 3/21/13; left another survey form	
Mr.	Sir or Madam	Inez J.	Frye	Frye, Inez Jean	610 E South St	Martinsville, IN 46151		610	E SOUTH ST	Martinsville, IN 46151	55-13-04-430-027.000-021	12/18/2012	12/21/2012		No	Jean Frye	765-342-2832			DTD # 2 on 3/21/13; left another survey form
Mr. Mr.		Ronald E. Richard M.	Roe Raso I Limited Partnership Arnold	Roe, Ronald E & Loretta Raso I Limited Partnership Arnold, Richard M & Rachel Sue	639 E South St 659 E York St 659 E South St	Martinsville, IN 46151 Martinsville, IN 46151 Martinsville, IN 46151		639 640 659	E SOUTH ST E SOUTH ST E SOUTH ST	Martinsville, IN 46151	55-13-04-485-001.000-021 55-13-04-430-028.000-021 55-13-04-485-003.000-021	12/18/2012 12/18/2012 12/18/2012		1/8/2013 1/8/2013 1/9/2013	No* -- No	N/A - left survey in door Mr. Arnold	765-342-7246		* Loretta Roe; says they had a well, but it is non-functional; they don't use it -- unsampleable; however later they said they had no well at this address Twigg Corporation Property	Spoke w/ Loretta Roe on 01/31/13; spoke with them on 05/29/13 - indicated that they DO NOT have a well
Mr. Mr.	Sir or Madam	Thomas W. Sr Michael W.	Fleener Raso I LLC Mc Gill	Fleener, Thomas W Sr & Martha L Raso I LLC Mc Gill, Michael W	3990 Red Bud Ln 659 E York St 550 E South St	Martinsville, IN 46151 Martinsville, IN 46151 Martinsville, IN 46151		689 690 550-560	E SOUTH ST E SOUTH ST E SOUTH ST	Martinsville, IN 46151	55-13-04-485-004.000-021 55-13-04-430-029.000-021 55-13-04-430-024.000-021	12/18/2012 12/18/2012 12/18/2012	1/3/2013	1/8/2013 1/9/2013	No* -- No	Mr. Fleener Mr. McGill Pleasant Dr. Apts. -- 22 unit	812-597-5530	Owner originally indicated that there was a well at this address; later said that he was mistaken Twigg Corporation Property	he indicated that they DO NOT have a well at this location.	
Mr. Mr.		D. Glen D. Glen	Pfaff Pfaff	Pfaff, D Glen Pfaff, D Glen	2885 Ballinger Rd 2885 Ballinger Rd	Martinsville, IN 46151 Martinsville, IN 46151		735-737 760-790	E SOUTH ST E SOUTH ST	Martinsville, IN 46151	55-13-04-485-005.000-021 55-13-04-445-006.000-021	12/18/2012 12/18/2012		1/9/2013 1/9/2013	No No	N/A - left survey in doors apartment complex*	765-342-6963 765-342-6963	No wells on these apartment properties No wells on these properties	Spoke w/ Mr. Pfaff on 3/27/13 Spoke w/ Mr. Pfaff on 3/27/13	
Ms.	Sir or Madam	Marlene	Martinsville Board of Park & Recreation Ritter	Martinsville Board of Park & Recreation Ritter, Marlene & Allen, Judy D JTRS	210 E Morgan St 160 E South St	Martinsville, IN 46151 Martinsville, IN 46151		160	E SOUTH ST E SOUTH ST APT 1-3	Martinsville, IN 46151	55-13-04-456-001.000-021 55-13-04-416-009.000-021	12/18/2012 12/18/2012		1/9/2013 1/9/2013	No No	-- Judy Allen			City Park tenant in unit #2	
Mr. Mr. Mr. Mr.		Danny R. James W. Kent Arthur L.	Pierson Baugh Richardson Bryant	Pierson, Danny R & Kimberly S Baugh, James W & Betty Richardson, Kent Bryant, Arthur L & Janice D	209 E York St 219 E York St 39 S Jefferson St 299 E York St	Martinsville, IN 46151 Martinsville, IN 46151 Martinsville, IN 46151 Martinsville, IN 46151		209 219 239 299	E YORK ST E YORK ST E YORK ST E YORK ST	Martinsville, IN 46151	55-13-04-417-001.000-021 55-13-04-417-002.000-021 55-13-04-417-003.000-021 55-13-04-417-004.000-021	12/18/2012 12/18/2012 12/18/2012 12/18/2012		1/9/2013 1/9/2013 12/31/2012 1/8/2013	??* No No No	N/A - left survey in door James Baugh Kent Richardson Janice Bryant	765-342-0108 765-342-2849 765-318-0109		Danny Pierson; * No responses from property owner	LM -- 01/31/13, 03/05/13, 03/27/13
Mr. Mr.		Doug Marty E.	Daniel Pottorff	Daniel, Doug & Kristal D Pottorff, Marty E	1309 Morton Ave 976 W Rusty Rdg	Martinsville, IN 46151 Martinsville, IN 46151		309 339	E YORK ST E YORK ST	Martinsville, IN 46151	55-13-04-417-005.000-021 55-13-04-417-006.000-021	12/18/2012 12/18/2012		1/8/2012 1/8/2012	No No	N/A - left survey in door N/A - left survey in door	765-342-7590 317-372-9793	Crystal Daniel; indicated that no well is onsite Marty Pottorff; indicated that no well is onsite	LM -- 01/31/13, LM -- 03/05/13, spoke with Crystal Daniel on 3/5	
Ms.		Beverly J.	Secrest	Secrest, Beverly J	359 E York St	Martinsville, IN 46151		359	E YORK ST	Martinsville, IN 46151	55-13-04-417-007.000-021	12/18/2012	12/27/2012	1/8/2012	??*	N/A - left survey in door			mailing returned "undeliverable" * No responses by owner; realtors lockbox on door	DTD # 2 on 3/21/13; left another survey form.
Mr. Mr. Mr. Mr.	Sir or Madam Sir or Madam Sir or Madam	Dean	Ellis Amivest Corporation Amivest Corporation	Ellis, Dean Amivest Corporation Amivest Corporation	1439 N Blue Bluff Rd P O Box 789	Martinsville, IN 46151 Mooresville, IN 46158		1145	HARMON DR JOSEPHINE ST	Martinsville, IN 46151	55-13-04-485-002.000-021 55-13-04-358-001.000-021	12/18/2012 12/18/2012		1/2/2013	No* No		Robert Kinder, VP	317-831-9663	* no response by owner, but tenant indicated no well onsite Citizens Bank property	
Mr. Mr. Mr.	Sir or Madam Sir or Madam	Henry Mark A.	Martinsville Business Center LI Morgan County R E M C Percy Mc Alister	Martinsville Business Center LI Morgan County R E M C Morgan County R E M C Percy, Henry & Brenda Mc Alister, Mark A	222 Sidney Baker St South #3C 300 Morton Ave P O Box 150 P O Box 2209	KERRVILLE, TX 78028 Martinsville, IN 46151 PARAGON, IN 46166 BLOOMINGTON, IN 47402-22		165 300 339 490	MORTON AVE MORTON AVE MORTON AVE MORTON AVE	Martinsville, IN 46151	55-13-04-340-006.003-021 55-13-04-320-004.000-021 55-13-04-377-002.000-021 55-13-04-358-004.000-021	12/18/2012 12/18/2012 12/18/2012 12/18/2012		1/17/2013 1/9/2012 1/9/2012	No No No No	Jack Hubbard ?? Mr. Mc Alister	317-460-8393 908-4002 765-342-3344	Mr. Escue & Mr. Tedrow indicated no wells on the Shopping Center properties REMC property (under construction) Tobacco Shop	Spoke w/ Ron Escue & Ron Tedrow (leasing agents) 01/31/13	
Mr.	Sir or Madam		Martinsville Youth Center Inc ( Martinsville Youth Center Inc (The)	Martinsville Youth Center Inc (The)	165 Morton Ave	Martinsville, IN 46151		165-167	MORTON AVE	Martinsville, IN 46151	55-13-04-340-006.004-021	12/18/2012			No		317-460-8393 908-4002	317- Mr. Escue & Mr. Tedrow indicated no wells on the Shopping Center properties	Spoke w/ Ron Escue & Ron Tedrow (leasing agents) 01/31/13	
Mr. Mr. Mr. Mr.	Sir or Madam Sir or Madam Sir or Madam Sir or Madam	Corey	Martinsville Business Center LI SOUTH CENTRAL INDIANA R E SOUTH CENTRAL INDIANA R E M C SOUTH CENTRAL INDIANA R E M C Home Bank SB Long	Martinsville Business Center LI SOUTH CENTRAL INDIANA R E M C Morgan County R E M C SOUTH CENTRAL INDIANA R E M C Home Bank SB Long, Corey	222 Sidney Baker St South#30 300 MORTON AVE 300 MORTON AVE P O Box 1677 1209 S CHERRY	KERRVILLE, TX 78028 MARTINSVILLE, IN 46151 MARTINSVILLE, IN 46151 Martinsville, IN 46151 Martinsville, IN 46151		175-285 1069 1189 1209	MORTON AVE MORTON AVE S CHERRY ST S CHERRY ST	Martinsville, IN 46151	55-13-04-340-006.000-021 55-13-04-335-006.000-021 55-13-04-335-003.000-021 55-13-04-378-001.000-021 55-13-04-378-003.000-021	12/18/2012 12/18/2012 12/18/2012 12/18/2012		1/9/2013 1/9/2013	No No No No	Marie Ewan Corey Long			In the Way Auction House	
Ms. Ms.		Judith A. Virginia R.	Cross Liese	Cross, Judith A Liese, Virginia Rose	781 E Timber Dr 1250 S Cherry St	Martinsville, IN 46151 Martinsville, IN 46151		1210 1240-1250	S CHERRY ST S CHERRY ST	Martinsville, IN 46151	55-13-04-377-003.000-021 55-13-04-377-004.000-021	12/18/2012 12/18/2012		1/9/2013 12/20/2012	??* No	N/A - left survey in door Virginia R. Liese	765-349-2072* 765-342-5441	Judith Cross; # not in service; *no responses by owner	DTD # 2 on 3/21/13; left another survey form.	
Ms.	Sir or Madam	Judith	Cross Morgan County R E M C	Cross, Judith Morgan County R E M C	781 E Timber Dr 300 Morton Ave	Martinsville, IN 46151 Martinsville, IN 46151			S CHERRY ST S CHERRY ST	Martinsville, IN 46151	55-13-04-377-001.000-021 55-13-04-335-004.000-021	12/18/2012 12/18/2012		1/17/2013	??* No		Jack Hubbard	765-349-2072* 765-342-3344	Judith Cross; * # not in service; no responses by owner REMC property (under construction)	DTD # 2 on 3/21/13; left another survey form.
Mr.		Phillip K.	Bower	Bower, Phillip K & Sharon	1010 S Colfax St	Martinsville, IN 46151		1010	S COLFAX ST	Martinsville, IN 46151	55-13-04-445-002.000-021	12/18/2012		1/8/2013	No	N/A - left survey in door	765-342-6151	Phillip Bower; no well onsite according to ?? Phyllis Fleener (daughter of owner Barbara A .Fleener) Used to have a well, but it was filled in long ago	No Answer 01/31/13, NA 03/05/13; Spoke w/Phyllis on 01/31/13.	
Ms. Mr.		Barbara A. John	Fleener Bolin	Fleener, Barbara Ann Bolin, Terry & Candy & Donald E & Sue E	1060 S Colfax St 1070 S Colfax St	Martinsville, IN 46151 Martinsville, IN 46151		1060 1070	S COLFAX ST S COLFAX ST	Martinsville, IN 46151	55-13-04-445-004.000-021 55-13-04-445-005.000-021	12/18/2012 12/18/2012		1/8/2013 1/8/2013	No No	N/A - left survey in door Candy Bolin	765-349-7692		mailing returned "undeliverable"	
Mr. Mr.		D. Glen Charles A.	Pfaff Rodgers	Pfaff, D Glen Rodgers Family Irrevoc Living Trust (LIFE EST for Charles A	2885 Ballinger Rd 1040 S East St	Martinsville, IN 46151 Martinsville, IN 46151		1080-1090 1040	S COLFAX ST S EAST ST	Martinsville, IN 46151	55-13-04-445-006.000-021 55-13-04-417-008.000-021	12/18/2012 12/18/2012		1/9/2013 1/8/2013	No No	N/A - left survey in doors N/A - left survey in door	765-342-6963	E. South St DTD # 2 -- spoke with ??; no well onsite	Spoke w/ Mr. Pfaff on 3/27/13 DTD # 2 on 3/21/13; spoke w/ ?? DTD # 2 on 3/21/13; left another survey form.	
Mr. Ms. Ms. Mr.		Michael A. Daniel Teresa Daniel	Tinsley Skaggs Skaggs Skaggs	Tinsley, Michael A & Rosemarie Skaggs, Daniel Skaggs, Teresa Skaggs, Daniel	1088 S East St 3650 Godsey Rd 3650 Godsey Rd 3650 Godsey Rd	Martinsville, IN 46151 Martinsville, IN 46151 Martinsville, IN 46151 Martinsville, IN 46151		1088 975-977 978-980 983-985	S EAST ST S GRAHAM ST S GRAHAM ST S GRAHAM ST	Martinsville, IN 46151	55-13-04-417-015.000-021 55-13-04-430-005.014-021 55-13-04-430-005.009-021 55-13-04-430-005.013-021	12/18/2012 12/18/2012 12/18/2012 12/18/2012	12/24/2012 12/24/2012 12/24/2012	1/8/2013	??* No No No	N/A - left survey in door Dan Skaggs Dan Skaggs Dan Skaggs		* No responses from owner		

Mr. Mr. Mr. Mr.	Teresa Vincent J. Ronald L. Thomas E.	Skaggs Rossi Fields Yaden	Skaggs, Teresa Rossi, Vincent J & Rossi, Kellene Jo Fields, Ronald L & Sharon R Yaden, Thomas E & Cynthia	3650 Godsey Rd 1009 S Ohio St 989 S Lincoln St 990 S Lincoln St	Martinsville, IN 46151	995 -997 S GRAHAM ST S GRAHAM ST 989 S LINCOLN ST 990 S LINCOLN ST	Martinsville, IN 46151	55-13-04-430-005.012-021 55-13-04-430-005.011-021 55-13-04-439-008.000-021 55-13-04-430-011.000-021	12/18/2012 12/18/2012 12/18/2012 12/18/2012	12/24/2012	1/8/2013 1/9/2013	No No No No	Teresa Skaggs Vincent Rossi Sharon Fields Thomas Yaden	easement strip			
Mr. Mr.	Sir or Madam James J. Mark D.	MORAN FAMILY IRREVOCABLE MORAN FAMILY IRREVOCABLE LIVING TRUS Moran Cook	MORAN FAMILY IRREVOCABLE LIVING TRUS Moran, James J Sr & Diana L Cook, Mark Donald	1009 S MAIN ST 1039 S Main St 1109 S Main St	MARTINSVILLE, IN 46151	1009 S MAIN ST 1036 S MAIN ST 1109 S MAIN ST	Martinsville, IN 46151	55-13-04-415-001.000-021 55-13-04-415-003.000-021 55-13-04-415-005.000-021	8/22/2013 12/18/2012 12/18/2012	12/21/2012 12/24/2012		No No	James Moran Mark Cook	317-431-0616			
Mr. Mr.	James M. Jay D.	Skaggs Mc Gill	Skaggs, James M & Patricia Mc Gill, Jay D & Sally E	1139 S Main St 1159 S Main St	Martinsville, IN 46151	1139 S MAIN ST 1159 S MAIN ST	Martinsville, IN 46151	55-13-04-415-007.000-021 55-13-04-415-009.000-021	12/18/2012 12/18/2012		1/9/2013	No No	N/A - left survey in door Jay McGill	765-342-1623 765-342-7502	James Skaggs	Spoke w/ Pat Skaggs (wife) 01/31/13	
Mr.	Brad L.	Anderson	Anderson, Brad L & Valri S	1190 S Main St	Martinsville, IN 46151	1190 S MAIN ST	Martinsville, IN 46151	55-13-04-340-007.000-021	12/18/2012		1/9/2013	??*	N/A - left survey in door	765-349-8832	Brad Anderson;* no responses from owner * No responses from owner, but tenant Cheryl Logston stated that no well onsite Glenn Rutherford; * # not in service; no responses from owner	LM -- 01/31/13, LM -- 03/05/13; DTD # 2 left survey	
Ms.	Martie L.	Vandeventer	Vandeventer, Martie L	990 Catholic Cemetery Rd	Martinsville, IN 46151	1200 S MAIN ST	Martinsville, IN 46151	55-13-04-380-002.000-021	12/18/2012		1/8/2013	No*	Cheryl Logston (tenant)			DTD # 2 on 3/21/13; left another survey form.	
Mr.	Glenn K.	Rutherford	Rutherford, Glenn Kurtis	1240 S Main St	Martinsville, IN 46151	1240 S MAIN ST	Martinsville, IN 46151	55-13-04-380-004.000-021	12/18/2012		1/9/2013	??*	N/A - left survey in door	765-352-2924*			
Sir or Madam Sir or Madam Sir or Madam		Schwab Foodliner Inc William and Helen Schwab Foundation, Inc MAXWELL MERRILL FAMILY LIMITED	Schwab Foodliner Inc William and Helen Schwab Foundation, Inc	3255 Seajay Dr P O BOX 1635 2636 LIBERTY CHURCH RD	MARTINSVILLE, IN 46151	S MAIN ST S MAIN ST S MAIN ST	Martinsville, IN 46151	55-13-04-415-011.000-021 55-13-04-454-001.000-021 55-13-04-340-006.002-021	12/18/2012 12/18/2012 8/22/2013	12/21/2012 12/21/2012		No No No	Helen Schwab Helen Schwab	765-342-5569 765-342-5569	parking lot across E. Main from Save-A-Lot parking lot at the Save-A-Lot		
Ms. Mr. Mr. Ms.	Edell L. Horace L. James F. Marilyn	Holden Brummett Cook Messmer	Holden, Francis E & Edell L Brummett, Horace Lee & Karen Cook, James F & Patricia A O'Brien, Marilyn Messmer	1209 S Marion St 1279 S Cherry St 2299 E Country Club Rd 1109 S Marylin St	Martinsville, IN 46151	1209 S MARION ST 1210 S MARION ST 1229 S MARION ST 1109 S MARYLIN ST	Martinsville, IN 46151	55-13-04-379-001.000-021 55-13-04-378-002.000-021 55-13-04-379-003.000-021 55-13-04-416-001.000-021	12/18/2012 12/18/2012 12/18/2012 12/18/2012		1/9/2013 1/9/2013 12/24/2012 1/8/2013	??* No No No	N/A - left survey in door Horace Brummett Patricia Cook Kerry O'brien	765-342-4191 765-342-6448	Edell Holden; *survey returned 02/18/13. Didn't indicate whether they had a well, but denied permission to sample 03/05 - confirmed with Patricia that no well on property owner	LM -- 01/31/13	
Mr. Mr.	Jack John R.	Broyer Skaggs	BROYER JACK & CHEEK RUTH JTRS	1110 S MARYLIN ST 1120 S Marylin St	MARTINSVILLE, IN 46151	1110 S MARYLIN ST 1120 S MARYLIN ST	Martinsville, IN 46151	55-13-04-415-002.000-021 55-13-04-415-004.000-021	12/18/2012 12/18/2012		1/8/2013 1/8/2013	??* No	??* Unidentified woman John Skaggs	765-342-5123	Called on 03/05/13 - woman said she was not interested and hung up. Did not indicate whether they had well	Sent new survey form to resident on 08/22/13	
Mr.	Paul R.	Vail	Vail, Paul Raymond & Ruth Alberta	1140 S Marylin St	Martinsville, IN 46151	1140 S MARYLIN ST	Martinsville, IN 46151	55-13-04-415-006.000-021	12/18/2012	12/21/2012		??* NO*			Permission to sample NOT granted in 2013; however well was sampled in 1999, 2004, and 2012		
Ms. Ms. Ms. Mr.	Mary Georgia L. Margaret E. Terry L.	Rynard Silbernagel Kerr Buster	Rynard, Mary Silbernagel, Georgia L & Diana Jo Steinway Jtrs Kerr, Margaret E Buster, Terry L & Brenda	1159 S Marilyn St 1160 S Marylin St 1169 S Marylin St 1179 S Marylin St	Martinsville, IN 46151	1159 S MARYLIN ST 1160 S MARYLIN ST 1169 S MARYLIN ST 1179 S MARYLIN ST	Martinsville, IN 46151	55-13-04-416-005.000-021 55-13-04-415-008.000-021 55-13-04-416-007.000-021 55-13-04-416-008.000-021	12/18/2012 12/18/2012 12/18/2012 12/18/2012	12/19/2012		Yes No No No	Yes	765-342-7796	Closed for winter (open in April)	Well sampled on 05/21/12 & 05/30/2013	
Ms. Mr. Mr. Mr. Mr.	Michelle L. Sir or Madam Sir or Madam	Davis Schwab Family Associates LP Schwab Family Associates LP	Davis, Michelle L Schwab Family Associates LP Schwab Family Associates LP	1180 S Marylin St P O Box 1635 P O Box 1635	Martinsville, IN 46151	1180 S MARYLIN ST 1190 S MARYLIN ST 1210 S MARYLIN ST	Martinsville, IN 46151	55-13-04-415-010.000-021 55-13-04-415-012.000-021 55-13-04-454-002.000-021	12/18/2012 12/18/2012 12/18/2012		1/9/2013 12/21/2012 12/21/2012	??* No No	N/A - left survey in door Helen Schwab Helen Schwab	765-352-8736 765-342-5569 765-342-5569	Michelle Davis; * no responses from owner	LM -- 01/31/13, LM -- 03/05/13; DTD # 2 on 3/21/13; left another survey form.	
Mr.	Herbert D.	Chandler	Chandler, Herbert D & Georgiana R	1239 S Marylin St	Martinsville, IN 46151	1239 S MARYLIN ST	Martinsville, IN 46151	55-13-04-455-003.000-021	12/18/2012		1/9/2013	Yes Yes*	Herb Chandler	765-342-0482	* owner thinks that well is unsampleable but we may try if we wish. He indicated that he will be driving a new well in the spring. * tenant - indicated that he believed there was a former well, but it was abandoned	Well sampled on 05/30/2013	
Ms. Mr. Mr. Mr. Mr.	Sharalyn E. Phillip D. Francis E. Phillip D. James R.	Kindler Carlyle Holden Carlyle Zook	Kindler, James W & Sharalyn E Carlyle, Phillip D & Verna L Holden, Francis Edward & Edell Carlyle, Phillip D & Verna L Zook, James Richard & Ria L	1141 S Marylin St 1239 S Mulberry St 1209 S Marion St 1239 S Mulberry St 959 S Ohio St	Martinsville, IN 46151	1139 -1141 S MARYLIN ST 1239 S MULBERRY ST S MULBERRY ST S MULBERRY ST S OHIO ST	Martinsville, IN 46151	55-13-04-416-003.000-021 55-13-04-380-003.000-021 55-13-04-379-002.000-021 55-13-04-380-001.000-021 55-13-04-430-005.008-021	12/18/2012 12/18/2012 12/18/2012 12/18/2012 12/18/2012		1/9/2013 1/9/2013 1/9/2013 1/9/2013 1/9/2013	No* No No No ??*	Brian Baker* owner (unidentified) N/A		empty lot on S. Mulberry St. side lot to 1239 S. Mulberry St. property vacant house; * no responses by owner * no responses by owner but tenant stated that no well onsite (see below)		
Mr. Mr.	Travis C. Vincent J.	Huff Rossi	Huff, Travis C & Heather D Rossi, Vincent J & Kellene Jo	1948 N Garrett Rd 1009 S Ohio St	Martinsville, IN 46151	990 S OHIO ST 1009 S OHIO ST	Martinsville, IN 46151	55-13-04-412-020.000-021 55-13-04-430-012.000-021	12/18/2012 12/18/2012		1/8/2013	No* No	Vincent Rossi			Made attempt to sample well on 05/30/13, but well was unable to be primed (hand pump) - not sampleable	
Mr. Ms. Ms. Mr.	Richard C. Diana L. Ruth A. Robert R.	Young Walden Sims Lanham	Young, Richard C & Barbara B Mc Vey, Robert M & Diana L Walden JTRS Sims, Ruth Ann Lanham, Robert R & Emma L	1010 S Ohio St 1015 S Ohio St 1039 S Ohio St 1040 S Ohio St	Martinsville, IN 46151	1010 S OHIO ST 1015 S OHIO ST 1039 S OHIO ST 1040 S OHIO ST	Martinsville, IN 46151	55-13-04-418-001.000-021 55-13-04-430-013.000-021 55-13-04-430-014.000-021 55-13-04-418-002.000-021	12/18/2012 12/18/2012 12/18/2012 12/18/2012		1/8/2013 1/8/2013 1/9/2013 1/8/2013	Yes* No No No	Yes* Diana Walden, Rob McVey Ruth Sims Mrs. Lantham	765-342-2233	* well has not been used for 30 years; not sure if sampleable		
Mr.	Michael	Miller	Miller, Michael & Wethington, Sandra JTRS	1059 S Ohio St	Martinsville, IN 46151	1059 S OHIO ST	Martinsville, IN 46151	55-13-04-430-019.000-021	12/18/2012		1/9/2013	No	N/A - left survey in door	765-349-8318	Michael W. Miller	Spoke w/ Janie Miller (wife) 01/31/13	
Mr. Mr.	Maurice B. James	Curtis Bales	Curtis, Maurice B & B Marie Bales, James C & Lloyd D	1060 S Ohio St 1089 S Ohio St	Martinsville, IN 46151	1060 S OHIO ST 1089 S OHIO ST	Martinsville, IN 46151	55-13-04-418-003.000-021 55-13-04-430-020.000-021	12/18/2012 12/18/2012	12/20/2012		Yes No	Yes	765-342-6325	In basement -- 1.125" piping * tenant?	Well sampled on 05/21/12 & 07/05/2013	
Mr.	Thomas M.	Randolph	Randolph, Thomas M & Karen R	1090 S Ohio St	Martinsville, IN 46151	1090 S OHIO ST	Martinsville, IN 46151	55-13-04-418-004.000-021	12/18/2012		1/9/2013	Yes* Yes*	Thomas Randolph	317-331-9920	* well put away for winter; will reopen ~ May (2" diameter) * no responses by owner but tenant stated that no well onsite (see below)	Well sampled on 07/05/2013	
Ms. Mr. Ms.	Deborah L. Jack L. Mary B.	Burns Hammack Hooser	Burns, Deborah L Hammack, Jack L Hooser, Gary D & Mary B	1110 S Ohio St P O BOX 1055 1140 S Ohio St	Martinsville, IN 46151-2911	1110 S OHIO ST 1139 S OHIO ST 1140 S OHIO ST	Martinsville, IN 46151	55-13-04-458-001.000-021 55-13-04-480-007.000-021 55-13-04-458-002.000-021	12/18/2012 12/18/2012 12/18/2012	12/24/2012		No* No No	Jack Hamack Mr. Hooser	765-349-9833			
Mr. Sir or Madam	Richard E.	Wallace	Wallace, Richard E & Katherine K T S Magnuson Inc	1160 S Ohio St 7740 N Lakewood Dr	Martinsville, IN 46151	1160 S OHIO ST 1201 S OHIO ST	Martinsville, IN 46151	55-13-04-458-003.000-021 55-13-04-490-002.000-021	12/18/2012 12/18/2012	12/24/2012	1/7/2013 1/8/2013	Yes No*	Yes	Richard Wallace	765-318-4463	1 1/2" diam., no pump; located outside; CALL before we sample mailing returned "undeliverable"; * empty lot 989 unit; * no responses by owner but tenant stated that no well onsite (see below) * back/side yard to 1009 S Ohio St property Citizens Bank property * did not wish to be identified	Made attempt to sample well on 05/30/13, but well is currently not in service and was not sampleable
Mr. Mr. Ms. Sir or Madam Sir or Madam	Victor A. Jr Vincent J. Nyla E.	Spina Rossi Citizens Bank Mc Connell Citizens Bank Citizens Bank	Spina, Victor A Jr Rossi, Vincent J & Kellene Jo Citizens Bank Mc Connell, Nyla E Citizens Bank	P O Box 1925 1009 S Ohio St P O Box 789 3673 N Devon Dr P O Box 789 P O Box 789	Martinsville, IN 46151	985 -989 S OHIO ST S OHIO ST 1098 S R 39 BYP S 1100 S R 39 BYP S S R 39 BYP S S R 39 BYP S	Martinsville, IN 46151	55-13-04-430-005.010-021 55-13-04-430-012.001-021 55-13-04-322-005.000-021 55-13-04-322-004.000-021 55-13-04-358-002.000-021 55-13-04-358-003.000-021 55-13-04-416-002.000-021 55-13-04-416-004.000-021	12/18/2012 12/18/2012 12/18/2012 12/18/2012 12/18/2012 12/18/2012 12/18/2012 12/18/2012		1/8/2013 1/8/2013 1/2/2013 1/9/2013 1/2/2013 1/2/2013 12/24/2012 1/8/2013	No* No* No No No No No	N/A - left survey in door Vincent Rossi Robert Kinder, VP tenant* Robert Kinder, VP Robert Kinder, VP Joe O. Martin Lee Cook	317-831-9663 317-831-9663 317-831-9663 765-342-6476			
Mr. Mr.	Joe O. Lee R.	Martin Cook	Martin, Joe O Revoc Living Trust; Joe O Martin Trustee Cook, Lee Roy & Thacker, Janie Lee; JTRS; Life Estate LeRoy	1010 S Sycamore St 1040 S Sycamore St	Martinsville, IN 46151	1010 S SYCAMORE ST 1040 S SYCAMORE ST	Martinsville, IN 46151	55-13-04-416-002.000-021 55-13-04-416-004.000-021	12/18/2012 12/18/2012	12/24/2012		No No					
Mr.	Ricky A.	Frye	Frye, Ricky A & Ellen L	1209 S Sycamore St	Martinsville, IN 46151	1209 S SYCAMORE ST	Martinsville, IN 46151	55-13-04-457-007.000-021	12/18/2012		1/8/2013	No	N/A - left survey in door	765-342-0337	Ricky Frye * neighbor reported that this property had a well, but Mr. Frye indicated that he did not	Spoke w/ Mr. Frye 01/31/13 DTD # 2 on 3/21/13; left another survey form.	
Mr.	Jerome F. Phillip M.	Mc Carthy Rynard	Mc Carthy, Jerome F Rynard, Phillip M	1210 S Sycamore St 1489 N Blue Bluff Rd	Martinsville, IN 46151	1210 S SYCAMORE ST 1240 S SYCAMORE ST	Martinsville, IN 46151	55-13-04-455-002.000-021 55-13-04-455-004.000-021	12/18/2012 12/18/2012	12/24/2012		1/8/2013 No	No	N/A - left survey in door Phillip Rynard/Luke Rynard	317-441-8204	Jerry McCarthy called on 3/22/13; no well onsite	Spoke w/ Mr. Rynard 04/02/13

- Confirmed well onsite; permission to sample granted; well was sampled in 2012/2013
- Confirmed well onsite w/ permission to sample granted; however well was not able to be sampled due to non-functioning status or inability to access
- Permission to sample well DENIED in 2013
- No response to multiple survey contact attempts



Title 2	Owner First Name	Owner Last Name	Owner Complete Name	Owner Street	Owner City, ST & ZIP	Property	St. #	Property Street	Property City, ST & Zip	Parcel Number (18-digits)	urvey	Maile Survey Returned Round 1 DTD	Private Well?nission to Sam	Respondent/Interviewee	Telephone	Notes	Telephone Log		
Ms. Mr.	Nay Ronald K.	Jackie P. Nunn	Tomey, Kathryn & Nay, Jackie Paul : Life Est Nunn, Ronald K & Kimberly J	210 E Ambrose St 230 E Ambrose St	Martinsville, IN 46151 Martinsville, IN 46151		210 230	E AMBROSE ST E AMBROSE ST	Martinsville, IN 46151 Martinsville, IN 46151	55-13-04-457-008.000-021 55-13-04-457-009.000-021	12/18/2012 12/18/2012	12/21/2012	1/8/2013	No No	Jackie P. Nay Cheyann Nunn*	765-342-2257	* daughter of owner - will ask him if we can sample well; spoke w/ John Richerson (son-in-law of owner) on 03/28/13; he said that Mr. Asbury declined permission to sample		
Mr. Mr.	Asbury F. Conrad E.	Howard Asher	Howard, Asbury F & Nellie Asher, Conrad E	305 Whispering Pine Dr 1011 Amesbury Ct	Martinsville, IN 46151 Indianapolis, IN 46217-5364		250 300	E AMBROSE ST E AMBROSE ST	Martinsville, IN 46151 Martinsville, IN 46151	55-13-04-457-010.000-021 55-13-04-457-011.000-021	12/18/2012 12/18/2012	12/24/2012	1/8/2013	Yes No	NO* Conrad Asher	Shirleen Richerson* 317-886-7780	765-349-1394	LM on 03/05/13	
Mr.	Milton J.	Stewart	Stewart, Milton J & Ruth H Trustees Etal Life Estate	3265 Romancoke Rd	STEVENSVILLE, MD 21666		370	E AMBROSE ST	Martinsville, IN 46151	55-13-04-457-012.000-021	12/18/2012		1/8/2013	No	N/A - left survey in door	410-643-0785	Milton Stewart (called back, no well) Judy Varvel; She thinks there might be a well buried in back yard; it is not in use or functional	LM -- 01/31/13 & 03/05/13 (spoke w/Mr. Stewart on 03/05/13 Spoke w/ Judy on 01/31/13	
Ms. Ms.	Judy Sherri L.	Varvel Cross	Varvel, Judy Cross, David E & Sherri L	380 E Ambrose St 109 E South St	Martinsville, IN 46151 Martinsville, IN 46151	380	-390 109	E AMBROSE ST E SOUTH ST	Martinsville, IN 46151 Martinsville, IN 46151	55-13-04-457-013.000-021 55-13-04-455-001.000-021	12/18/2012 12/18/2012		1/8/2013 1/9/2013	No No	N/A - left surveys in doors Sherri Cross	765-318-4557			
Mr. Mr.	Melvin R. Douglas	Manley Bass	Manley, Melvin Ross & Patricia Ann Bass, Douglas & Philip Life Est Shank Bernice	190 E South St 210 E South St	Martinsville, IN 46151 Martinsville, IN 46151		190 210	E SOUTH ST E SOUTH ST	Martinsville, IN 46151 Martinsville, IN 46151	55-13-04-416-006.000-021 55-13-04-417-009.000-021	12/18/2012 12/18/2012	12/24/2012		Yes No	Yes Bernice Shank	Melvin Manley 765-342-2729	spigot for well is located next to AC condenser (marked WELL); well & pump are in basement	Well sampled on 07/30/2013	
Mr. Mr.	Michael A. Robert D.	Plummer Carter	Plummer, Michael A & Shelly Carter, Robert D & Bonita Y	215 E South St 3965 Pitkin Rd	Martinsville, IN 46151 Martinsville, IN 46151		215 229	E SOUTH ST E SOUTH ST	Martinsville, IN 46151 Martinsville, IN 46151	55-13-04-457-001.000-021 55-13-04-457-002.000-021	12/18/2012 12/18/2012		1/8/2013	??* No	N/A - left survey in door Robert Carter		* No responses from property owner	DTD # 2 on 3/21/13; left another survey form	
Ms.	Leota C.	Plummer	Plummer, Leota C II & Russell Leroy Plummer Jtrs	790 S Mulberry St	Martinsville, IN 46151		230	E SOUTH ST	Martinsville, IN 46151	55-13-04-417-010.000-021	12/18/2012		1/8/2013	??*		* No responses from property owner. Note: house appears unoccupied	DTD # 2 on 3/21/13; left another survey form LM -- 01/31/13; spoke w/ her on 01/08/13		
Mr.	John R.	Richerson	Richerson, John Robert & Shirleen A	239 E South St	Martinsville, IN 46151		239	E SOUTH ST	Martinsville, IN 46151	55-13-04-457-003.000-021	12/18/2012	12/27/2012	1/8/2013	No	N/A - left survey in door	765-349-1394	Shirleen Richerson indicated that no well onsite No well, according to David Wilson (DTD #?) Listed in GIS as 240 W. South St		
Mr.	David R.	Wilson	Wilson, David R & Wilson, Vanda M	7085 S R 39	Martinsville, IN 46151		240	E SOUTH ST	Martinsville, IN 46151	55-13-04-417-011.000-021	12/18/2012		1/8/2012	No	N/A - left survey in door			DTD #2 on 3/21/13 -- spoke with ?? DTD # 2 on 3/21/13; left another survey form	
Mr. Ms. Mr.	James O. Jr Ramona M. Bill R.	Tutterow Buster Williams	Tutterow, James O Jr & Louise Buster, Ramona M Williams, Bill R & Carolyn	260 E South St 305 E South St 309 E South St	Martinsville, IN 46151 Martinsville, IN 46151 Martinsville, IN 46151		260 305 309	E SOUTH ST E SOUTH ST E SOUTH ST	Martinsville, IN 46151 Martinsville, IN 46151 Martinsville, IN 46151	55-13-04-417-012.000-021 55-13-04-457-004.000-021 55-13-04-457-005.000-021	12/18/2012 12/18/2012 12/18/2012		1/8/2013 1/8/2013 1/8/2013	??* No No	N/A - left survey in door Ramona Buster Linda Williams		* No responses from property owner		
Ms. Ms.	Naomi Norma J.	Prather DeRossett	Prather, Naomi Revocable Living Trust; Life Est; Naomi Prather DeRossett, Norma Jean; DeRossett, David Lee; Ward, Patr	310 E South St 340 E South St	Martinsville, IN 46151 Martinsville, IN 46151		310 340	E SOUTH ST E SOUTH ST	Martinsville, IN 46151 Martinsville, IN 46151	55-13-04-417-013.000-021 55-13-04-417-014.000-021	12/18/2012 12/18/2012	12/21/2012		No No	Rhonda Burpo Norma DeRossett	765-343-2286	*Rhonda Burpo (daughter) contacted us on behalf of her mother N. Prather ; used to be a well on property, but thinks it is long gone  No responses from property owner; tenant stated that no well onsite		
Mr.	Karl D.	Taylor	Taylor, Karl D	389 E South St	Martinsville, IN 46151		389	E SOUTH ST	Martinsville, IN 46151	55-13-04-457-006.000-021	12/18/2012			No*			* big, muddy, friendly dog in fenced yard; no responses by owner	DTD # 2 on 3/21/13; left another survey form	
Mr. Mr.	Douglas Jimmy L.	Owens Smith	Owens, Douglas Smith, Jimmy L	490 E South St 2963 Flanagan Ln	Martinsville, IN 46151 Martinsville, IN 46151		490 530	E SOUTH ST E SOUTH ST	Martinsville, IN 46151 Martinsville, IN 46151	55-13-04-430-021.000-021 55-13-04-430-022.000-021	12/18/2012 12/18/2012		1/8/2013 1/9/2013	??* No	N/A - left survey on mailbox* Jimmy L. Smith		765-352-1023		
Mr. Sir or Madam	Kye	Dunn Painting & Rental Prope Zimmerman R & S III IND LLC	Dunn Painting & Rental Properties LLC Zimmerman, Kye R & S III IND LLC	1488 S Old S R 67 544 E South St 659 E York St	Martinsville, IN 46151 Martinsville, IN 46151 Martinsville, IN 46151		540 544 546	E SOUTH ST E SOUTH ST E SOUTH ST	Martinsville, IN 46151 Martinsville, IN 46151 Martinsville, IN 46151	55-13-04-430-023.000-021 55-13-04-430-015.000-021 55-13-04-430-016.000-021	12/18/2012 12/18/2012 12/18/2012		1/9/2013 1/9/2013	No* No No	Mrs. Zimmerman N/A - left survey in door	812-606-4539	WR Dunn (owner) * No well onsite according to tenant (see below)	LM on 03/28/13	
Mr. Sir or Madam	Bronson	Sparks	Sparks, Bronson	570 E South St	Martinsville, IN 46151		570	E SOUTH ST	Martinsville, IN 46151	55-13-04-430-025.000-021	12/18/2012		1/9/2013	??*	N/A - left survey in door	765-349-8253*	Bronson Sparks; * # not in service; no responses by owner	DTD #2 on 3/21/13 -- spoke with ?? DTD # 2 on 3/21/13; left another survey form	
Ms.	Inez J.	Team RC LLC Frye	Team RC LLC Frye, Inez Jean	659 E York St 610 E South St	Martinsville, IN 46151 Martinsville, IN 46151		590 610	E SOUTH ST E SOUTH ST	Martinsville, IN 46151 Martinsville, IN 46151	55-13-04-430-026.000-021 55-13-04-430-027.000-021	12/18/2012 12/18/2012	12/21/2012		1/8/2013	??*	N/A - left survey in door Jean Frye		* No responses from property owner	
Mr. Mr. Sir or Madam	Ronald E. Richard M.	Roe Raso I Limited Partnership Arnold	Roe, Ronald E & Loretta Raso I Limited Partnership Arnold, Richard M & Rachel Sue	639 E South St 659 E York St 659 E South St	Martinsville, IN 46151 Martinsville, IN 46151 Martinsville, IN 46151		639 640 659	E SOUTH ST E SOUTH ST E SOUTH ST	Martinsville, IN 46151 Martinsville, IN 46151 Martinsville, IN 46151	55-13-04-485-001.000-021 55-13-04-430-028.000-021 55-13-04-485-003.000-021	12/18/2012 12/18/2012 12/18/2012		1/8/2013 1/8/2013 1/9/2013	No* -- No	NO* -- Mr. Arnold	N/A - left survey in door	765-342-7246	* Loretta Roe; says they had a well, but it is non-functional; they don't use it -- unsampleable; however later they said they had no well at this address Twigg Corporation Property	Spoke w/ Loretta Roe on 01/31/13; spoke with them on 05/29/13 - indicated that they DO NOT have a well
Mr. Mr. Sir or Madam	Thomas W. Sr Michael W.	Fleener Raso I LLC Mc Gill	Fleener, Thomas W Sr & Martha L Raso I LLC Mc Gill, Michael W	3990 Red Bud Ln 659 E York St 550 E South St	Martinsville, IN 46151 Martinsville, IN 46151 Martinsville, IN 46151		689 690 550	E SOUTH ST E SOUTH ST E SOUTH ST	Martinsville, IN 46151 Martinsville, IN 46151 Martinsville, IN 46151	55-13-04-485-004.000-021 55-13-04-430-029.000-021 55-13-04-430-024.000-021	12/18/2012 12/18/2012 12/18/2012	1/3/2013		No* -- No	Mr. Fleener -- Mr. McGill Pleasant Dr. Apts. -- 22 unit apartment complex*	812-597-5530	Owner originally indicated that there was a well at this address; later said that he was mistaken Twigg Corporation Property	he indicated that they DO NOT have a well at this location.	
Mr. Mr. Ms. Sir or Madam	D. Glen D. Glen Marlene	Pfaff Pfaff Martinsville Board of Park & Recreation Ritter	Pfaff, D Glen Pfaff, D Glen Martinsville Board of Park & Recreation Ritter, Marlene & Allen, Judy D JTRS	2885 Ballinger Rd 2885 Ballinger Rd 210 E Morgan St 160 E South St	Martinsville, IN 46151 Martinsville, IN 46151 Martinsville, IN 46151 Martinsville, IN 46151		735 760 160	-737 E SOUTH ST E SOUTH ST E SOUTH ST APT 1-3	Martinsville, IN 46151 Martinsville, IN 46151 Martinsville, IN 46151	55-13-04-485-005.000-021 55-13-04-445-006.000-021 55-13-04-456-001.000-021 55-13-04-416-009.000-021	12/18/2012 12/18/2012 12								



Mr.		Teresa Vincent J.	Skaggs Rossi	Skaggs, Teresa Rossi, Vincent J & Rossi, Kellene Jo	3650 Godsey Rd 1009 S Ohio St	Martinsville, IN 46151	995 -997 S GRAHAM ST	Martinsville, IN 46151	55-13-04-430-005.012-021	12/18/2012	12/24/2012	No		Teresa Skaggs		easement strip		
Mr.		Ronald L.	Fields	Fields, Ronald L & Sharon R	989 S Lincoln St	Martinsville, IN 46151	S GRAHAM ST	Martinsville, IN 46151	55-13-04-430-005.011-021	12/18/2012		1/8/2013	No	Vincent Rossi				
Mr.	Sir or Madam	Thomas E.	Yaden	Yaden, Thomas E & Cynthia	990 S Lincoln St	Martinsville, IN 46151	989 S LINCOLN ST	Martinsville, IN 46151	55-13-04-439-008.000-021	12/18/2012		1/9/2013	No	Sharon Fields				
Mr.				MORAN FAMILY IRREVOCABLE LIVING TRUS	1009 S MAIN ST	MARTINSVILLE, IN 46151	990 S LINCOLN ST	Martinsville, IN 46151	55-13-04-430-011.000-021	12/18/2012	12/24/2012		No	Thomas Yaden	765-342-0695			
Mr.		James J.	Moran	Moran, James J Sr & Diana L	1039 S Main St	Martinsville, IN 46151	1009 S MAIN ST	Martinsville, IN 46151	55-13-04-415-001.000-021	8/22/2013								
Mr.		Mark D.	Cook	Cook, Mark Donald	1109 S Main St	Martinsville, IN 46151	1036 S MAIN ST	Martinsville, IN 46151	55-13-04-415-003.000-021	12/18/2012	12/21/2012		No	James Moran				
							1109 S MAIN ST	Martinsville, IN 46151	55-13-04-415-005.000-021	12/18/2012	12/24/2012		No	Mark Cook	317-431-0616			
Mr.		James M.	Skaggs	Skaggs, James M & Patricia	1139 S Main St	Martinsville, IN 46151	1139 S MAIN ST	Martinsville, IN 46151	55-13-04-415-007.000-021	12/18/2012		1/9/2013	No	N/A - left survey in door	765-342-1623	James Skaggs	Spoke w/ Pat Skaggs (wife) 01/31/13	
Mr.		Jay D.	Mc Gill	Mc Gill, Jay D & Sally E	1159 S Main St	Martinsville, IN 46151	1159 S MAIN ST	Martinsville, IN 46151	55-13-04-415-009.000-021	12/18/2012	12/20/2012		No	Jay McGill	765-342-7502			
Mr.		Brad L.	Anderson	Anderson, Brad L & Valri S	1190 S Main St	Martinsville, IN 46151	1190 S MAIN ST	Martinsville, IN 46151	55-13-04-340-007.000-021	12/18/2012		1/9/2013	??*	N/A - left survey in door	765-349-8832	Brad Anderson;* no responses from owner	LM -- 01/31/13, LM -- 03/05/13; DTD # 2 left survey	
Ms.		Martie L.	Vandeventer	Vandeventer, Martie L	990 Catholic Cemetery Rd	Martinsville, IN 46151	1200 S MAIN ST	Martinsville, IN 46151	55-13-04-380-002.000-021	12/18/2012		1/8/2013	No*	Cheryl Logston (tenant)		Glenn Rutherford;* # not in service; no responses from owner	DTD # 2 on 3/21/13; left another survey form.	
Mr.		Glenn K.	Rutherford	Rutherford, Glenn Kurtis	1240 S Main St	Martinsville, IN 46151	1240 S MAIN ST	Martinsville, IN 46151	55-13-04-380-004.000-021	12/18/2012		1/9/2013	??*	N/A - left survey in door	765-352-2924*			
	Sir or Madam		Schwab Foodliner Inc	Schwab Foodliner Inc	3255 Seajay Dr	DAYTON, OH 45430	S MAIN ST	Martinsville, IN 46151	55-13-04-415-011.000-021	12/18/2012	12/21/2012		No	Helen Schwab	765-342-5569			
	Sir or Madam		William and Helen Schwab Foundation, Inc	William and Helen Schwab Foundation, Inc	P O BOX 1635	Martinsville, IN 46151	S MAIN ST	Martinsville, IN 46151	55-13-04-454-001.000-021	12/18/2012	12/21/2012		No	Helen Schwab	765-342-5569			
	Sir or Madam		MAXWELL MERRILL FAMILY LI	MAXWELL MERRILL FAMILY LIMITED	2636 LIBERTY CHURCH RD	MARTINSVILLE, IN 46151	S MAIN ST	Martinsville, IN 46151	55-13-04-340-006.002-021	8/22/2013	8/29/2013		No	Merrill Maxwell	765-342-4007			
Ms.		Edell L.	Holden	Holden, Francis E & Edell L	1209 S Marion St	Martinsville, IN 46151	1209 S MARION ST	Martinsville, IN 46151	55-13-04-379-001.000-021	12/18/2012		1/9/2013	??*	NO*	N/A - left survey in door	765-342-4191	Edell Holden; *survey returned 02/18/13. Didn't indicate whether they had a well, but denied permission to sample	LM -- 01/31/13
Mr.		Horace L.	Brummett	Brummett, Horace Lee & Karen	1279 S Cherry St	Martinsville, IN 46151	1210 S MARION ST	Martinsville, IN 46151	55-13-04-378-002.000-021	12/18/2012		1/9/2013	No	Horace Brummett				
Mr.		James F.	Cook	Cook, James F & Patricia A	2299 E Country Club Rd	Martinsville, IN 46151	1229 S MARION ST	Martinsville, IN 46151	55-13-04-379-003.000-021	12/18/2012	12/24/2012		No	Patricia Cook	765-342-6448	03/05 - confirmed with Patricia that no well on property		
Ms.		Marilyn	Messmer	O'Brien, Marilyn Messmer	1109 S Marilyn St	Martinsville, IN 46151	1109 S MARYLIN ST	Martinsville, IN 46151	55-13-04-416-001.000-021	12/18/2012		1/8/2013	No	Kerry O'brien		owner		
Mr.		Jack	Broyer	BROYER JACK & CHEEK RUTH JTRS	1110 S MARYLIN ST	MARTINSVILLE, IN 46151	1110 S MARYLIN ST	Martinsville, IN 46151	55-13-04-415-002.000-021	12/18/2012		1/8/2013	??*	??*	Unidentified woman	765-342-5123	Called on 03/05/13 - woman said she was not interested and hung up. Did not indicate whether they had well	Sent new survey form to resident on 08/22/13; no responses
Mr.		John R.	Skaggs		1120 S Marilyn St	Martinsville, IN 46151	1120 S MARYLIN ST	Martinsville, IN 46151	55-13-04-415-004.000-021	12/18/2012		1/8/2013	No	John Skaggs				
Mr.		Paul R.	Vail	Vail, Paul Raymond & Ruth Alberta	1140 S Marilyn St	Martinsville, IN 46151	1140 S MARYLIN ST	Martinsville, IN 46151	55-13-04-415-006.000-021	12/18/2012	12/21/2012		??*	NO*			Permission to sample NOT granted in 2013; however well was sampled in 1999, 2004, and 2012	
Ms.		Mary	Rynard	Rynard, Mary	1159 S Marilyn St	Martinsville, IN 46151	1159 S MARYLIN ST	Martinsville, IN 46151	55-13-04-416-005.000-021	12/18/2012	12/19/2012		Yes	Yes		765-342-7796	Closed for winter (open in April)	Well sampled on 05/21/12 & 05/30/2013
Ms.		Georgia L.	Silbernagel	Silbernagel, Georgia L & Diana Jo Steinway Jtrs	1160 S Marilyn St	Martinsville, IN 46151	1160 S MARYLIN ST	Martinsville, IN 46151	55-13-04-415-008.000-021	12/18/2012		1/9/2013	No	Georgia Silbernagel				
Ms.		Margaret E.	Kerr	Kerr, Margaret E	1169 S Marilyn St	Martinsville, IN 46151	1169 S MARYLIN ST	Martinsville, IN 46151	55-13-04-416-007.000-021	12/18/2012		1/8/2013	No	Margaret Kerr				
Mr.		Terry L.	Buster	Buster, Terry L & Brenda	1179 S Marilyn St	Martinsville, IN 46151	1179 S MARYLIN ST	Martinsville, IN 46151	55-13-04-416-008.000-021	12/18/2012	12/20/2012		No	Terry Buster	765-346-0752			
Ms.		Michelle L.	Davis	Davis, Michelle L	1180 S Marilyn St	Martinsville, IN 46151	1180 S MARYLIN ST	Martinsville, IN 46151	55-13-04-415-010.000-021	12/18/2012		1/9/2013	??*	N/A - left survey in door	765-352-8736	Michelle Davis; * no responses from owner	LM -- 01/31/13, LM -- 03/05/13; DTD # 2 on 3/21/13; left another survey form.	
	Sir or Madam		Schwab Family Associates LP	Schwab Family Associates LP	P O Box 1635	Martinsville, IN 46151	1190 S MARYLIN ST	Martinsville, IN 46151	55-13-04-415-012.000-021	12/18/2012	12/21/2012		No	Helen Schwab	765-342-5569			
	Sir or Madam		Schwab Family Associates LP	Schwab Family Associates LP	P O Box 1635	Martinsville, IN 46151	1210 S MARYLIN ST	Martinsville, IN 46151	55-13-04-454-002.000-021	12/18/2012	12/21/2012		No	Helen Schwab	765-342-5569			
Mr.		Herbert D.	Chandler	Chandler, Herbert D & Georgiana R	1239 S Marilyn St	Martinsville, IN 46151	1239 S MARYLIN ST	Martinsville, IN 46151	55-13-04-455-003.000-021	12/18/2012		1/9/2013	Yes	Yes*	Herb Chandler	765-342-0482	* owner thinks that well is unsampleable but we may try if we wish. He indicated that he will be driving a new well in the spring.	Well sampled on 05/30/2013
Ms.		Sharalyn E.	Kindler	Kindler, James W & Sharalyn E	1141 S Marilyn St	Martinsville, IN 46151	1139 -1141 S MARYLIN ST	Martinsville, IN 46151	55-13-04-416-003.000-021	12/18/2012		1/9/2013	No*	Brian Baker*		* tenant - indicated that he believed there was a former well, but it was abandoned		
Mr.		Phillip D.	Carlyle	Carlyle, Phillip D & Verna L	1239 S Mulberry St	Martinsville, IN 46151	1239 S MULBERRY ST	Martinsville, IN 46151	55-13-04-380-003.000-021	12/18/2012		1/9/2013	No	owner (unidentified)				
Mr.		Francis E.	Holden	Holden, Francis Edward & Edell	1209 S Marion St	Martinsville, IN 46151	S MULBERRY ST	Martinsville, IN 46151	55-13-04-379-002.000-021	12/18/2012		1/9/2013	No			empty lot on S. Mulberry St.		
Mr.		Phillip D.	Carlyle	Carlyle, Phillip D & Verna L	1239 S Mulberry St	Martinsville, IN 46151	S MULBERRY ST	Martinsville, IN 46151	55-13-04-380-001.000-021	12/18/2012		1/9/2013	No			side lot to 1239 S. Mulberry St. property		
Mr.		James R.	Zook	Zook, James Richard & Ria L	959 S Ohio St	Martinsville, IN 46151	959 S OHIO ST	Martinsville, IN 46151	55-13-04-430-005.008-021	12/18/2012		1/9/2013	??*	N/A		vacant house; * no responses by owner		
Mr.		Travis C.	Huff	Huff, Travis C & Heather D	1948 N Garrett Rd	Martinsville, IN 46151	990 S OHIO ST	Martinsville, IN 46151	55-13-04-412-020.000-021	12/18/2012			No*			* no responses by owner but tenant stated that no well onsite (see below)		
Mr.		Vincent J.	Rossi	Rossi, Vincent J & Kellene Jo	1009 S Ohio St	Martinsville, IN 46151	1009 S OHIO ST	Martinsville, IN 46151	55-13-04-430-012.000-021	12/18/2012		1/8/2013	No	Vincent Rossi				
Mr.		Richard C.	Young	Young, Richard C & Barbara B	1010 S Ohio St	Martinsville, IN 46151	1010 S OHIO ST	Martinsville, IN 46151	55-13-04-418-001.000-021	12/18/2012		1/8/2013	Yes*	Yes*	Richard Young	765-342-2233	* well has not been used for 30 years; not sure if sampleable	Made attempt to sample well on 05/30/13, but well was unable to be primed (hand pump) - not sampleable
Ms.		Diana L.	Walden	Mc Vey, Robert M & Diana L Walden JTRS	1015 S Ohio St	Martinsville, IN 46151	1015 S OHIO ST	Martinsville, IN 46151	55-13-04-430-013.000-021	12/18/2012		1/8/2013	No	Diana Walden, Rob McVey				
Ms.		Ruth A.	Sims	Sims, Ruth Ann	1039 S Ohio St	Martinsville, IN 46151	1039 S OHIO ST	Martinsville, IN 46151	55-13-04-430-014.000-021	12/18/2012		1/9/2013	No	Ruth Sims				
Mr.		Robert R.	Lanham	Lanham, Robert R & Emma L	1040 S Ohio St	Martinsville, IN 46151	1040 S OHIO ST	Martinsville, IN 46151	55-13-04-418-002.000-021	12/18/2012		1/8/2013	No	Mrs. Lantham				
Mr.		Michael	Miller	Miller, Michael & Wethington, Sandra JTRS	1059 S Ohio St	Martinsville, IN 46151	1059 S OHIO ST	Martinsville, IN 46151	55-13-04-430-019.000-021	12/18/2012		1/9/2013	No	N/A - left survey in door	765-349-8318	Michael W. Miller	Spoke w/ Janie Miller (wife) 01/31/13	
Mr.		Maurice B.	Curtis	Curtis, Maurice B & B Marie	1060 S Ohio St	Martinsville, IN 46151	1060 S OHIO ST	Martinsville, IN 46151	55-13-04-418-003.000-021	12/18/2012	12/20/2012		Yes	Yes		765-342-6325	In basement -- 1.125" piping	Well sampled on 05/21/12 & 07/05/2013
Mr.		James	Bales	Bales, James C & Lloyd D	1089 S Ohio St	Martinsville, IN 46151	1089 S OHIO ST	Martinsville, IN 46151	55-13-04-430-020.000-021	12/18/2012		1/8/2013	No	Mrs.Smith*		* tenant?		
Mr.		Thomas M.	Randolph	Randolph, Thomas M & Karen R	1090 S Ohio St	Martinsville, IN 46151	1090 S OHIO ST	Martinsville, IN 46151	55-13-04-418-004.000-021	12/18/2012		1/9/2013	Yes*	Yes*	Thomas Randolph	317-331-9920	* well put away for winter; will reopen ~ May (2" diameter)	Well sampled on 07/05/2013
Ms.		Deborah L.	Burns	Burns, Deborah L	1110 S Ohio St	Martinsville, IN 46151-2911	1110 S OHIO ST	Martinsville, IN 46151	55-13-04-458-001.000-021	12/18/2012			No*				* no responses by owner but tenant stated that no well onsite (see below)	
Mr.		Jack L.	Hammack	Hammack, Jack L	P O BOX 1055	Martinsville, IN 46151	1139 S OHIO ST	Martinsville, IN 46151	55-13-04-480-007.000-021	12/18/2012	12/24/2012		No	Jack Hamack	765-349-9833			
Ms.		Mary B.	Hooser	Hooser, Gary D & Mary B	1140 S Ohio St	Martinsville, IN 46151	1140 S OHIO ST	Martinsville, IN 46151	55-13-04-458-002.000-021	12/18/2012		1/8/2013	No	Mr. Hooser				
Mr.	Sir or Madam	Richard E.	Wallace	Wallace, Richard E & Katherine K	1160 S Ohio St	Martinsville, IN 46151	1160 S OHIO ST	Martinsville, IN 46151	55-13-04-458-003.000-021	12/18/2012	12/24/2012		Yes	Yes	Richard Wallace	765-318-4463	1 1/2" diam., no pump; located outside; CALL before we sample	Made attempt to sample well on 05/30/13, but well is currently not in service and was not sampleable
	Sir or Madam		T S Magnuson Inc	T S Magnuson Inc	7740 N Lakewood Dr	UNIONVILLE, IN 47468	1201 S OHIO ST	Martinsville, IN 46151	55-13-04-490-002.000-021	12/18/2012	1/7/2013	1/8/2013	No*				mailing returned "undeliverable"; * empty lot	
Mr.		Victor A. Jr	Spina	Spina, Victor A Jr	P O Box 1925	Martinsville, IN 46151	985 -989 S OHIO ST	Martinsville, IN 46151	55-13-04-430-005.010-021	12/18/2012		1/8/2013	No*	N/A - left survey in door			* no responses by owner but tenant stated that no well onsite (see below)	
Mr.		Vincent J.	Rossi	Rossi, Vincent J & Kellene Jo	1009 S Ohio St	Martinsville, IN 46151	S OHIO ST	Martinsville, IN 46151	55-13-04-430-012.001-021	12/18/2012		1/8/2013	No*	Vincent Rossi				
Ms.	Sir or Madam		Citizens Bank	Citizens Bank	P O Box 789	Martinsville, IN 46158	1098 S R 39 BYP S	Martinsville, IN 46151	55-13-04-322-005.000-021	12/18/2012	1/2/2013		No	Robert Kinder, VP	317-831-9663	Citizens Bank property		
Ms.		Nyla E.	Mc Connell	Mc Connell, Nyla E	3673 N Devon Dr	Martinsville, IN 46151	1100 S R 39 BYP S	Martinsville, IN 46151	55-13-04-322-004.000-021	12/18/2012		1/9/2013	No	tenant*		* did not wish to be identified		
	Sir or Madam		Citizens Bank	Citizens Bank	P O Box 789	Martinsville, IN 46158	S R 39 BYP S	Martinsville, IN 46151	55-13-04-358-002.000-021	12/18/2012	1/2/2013		No	Robert Kinder, VP	317-831-9663	Citizens Bank property		
	Sir or Madam		Citizens Bank	Citizens Bank	P O Box 789	Martinsville, IN 46158	S R 39 BYP S	Martinsville, IN 46151	55-13-04-358-003.000-021	12/18/2012	1/2/2013		No	Robert Kinder, VP	317-831-9663	Citizens Bank property		
Mr.		Joe O.	Martin	Martin, Joe O Revoc Living Trust; Joe O Martin Trustee	1010 S Sycamore St	Martinsville, IN 46151	1010 S SYCAMORE ST	Martinsville, IN 46151	55-13-04-416-002.000-021	12/18/2012	12/24/2012		No	Joe O. Martin	765-342-6476			
Mr.		Lee R.	Cook	Cook, Lee Roy & Thacker, Janie Lee; JTRS; Life Estate LeRo	1040 S Sycamore St	Martinsville, IN 46151	1040 S SYCAMORE ST	Martinsville, IN 46151	55-13-04-416-004.000-021	12/18/2012		1/8/2013	No	Lee Cook				
Mr.		Ricky A.	Frye	Frye, Ricky A & Ellen L	1209 S Sycamore St	Martinsville, IN 46151	1209 S SYCAMORE ST	Martinsville, IN 46151	55-13-04-457-007.000-021	12/18/2012		1/8/2013	No	N/A - left survey in door	765-342-0337	Ricky Frye * neighbor reported that this property had a well, but Mr. Frye indicated that he did not	Spoke w/ Mr. Frye 01/31/13	
Mr.		Jerome F.	Mc Carthy	Mc Carthy, Jerome F	1210 S Sycamore St	Martinsville, IN 46151	1210 S SYCAMORE ST	Martinsville, IN 46151	55-13-04-455-002.000-021	12/18/2012		1/8/2013	No	N/A - left survey in door		Jerry McCarthy called on 3/22/13; no well onsite	Spoke w/ Mr. Frye 01/31/13	
</																		