

# Watershed Restoration Action Strategy for the Middle Wabash - Busseron Watershed

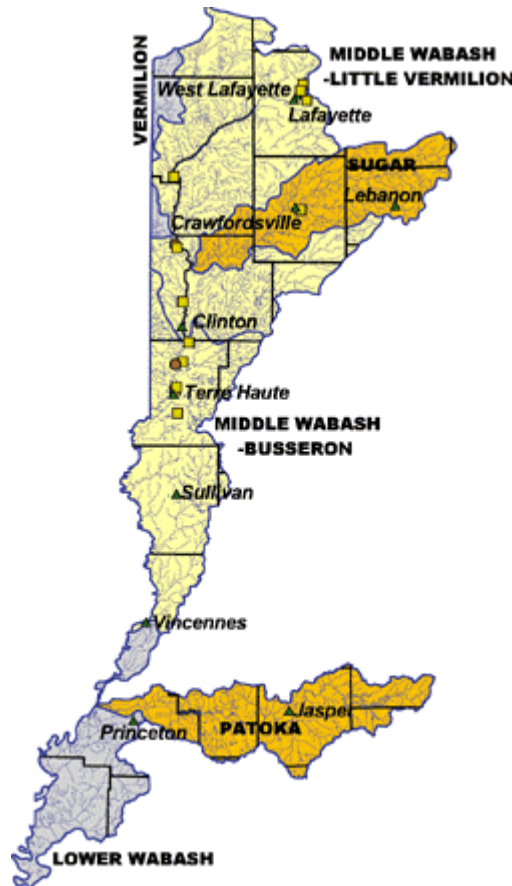

Prepared for  
**Indiana Department of Environmental Management**  
**Office of Water Quality**  
**Watershed Management Section**

Prepared by  
**WITTMAN HYDRO PLANNING ASSOCIATES, INC.**

320 WEST 8<sup>TH</sup> STREET, SUITE 201

BLOOMINGTON, IN 47404

PHONE: 812-333-9399

FAX: 812-333-9399

[www.wittmanhydro.com](http://www.wittmanhydro.com)

# Table of Contents

Table of Contents.....	1
FOREWORD .....	4
EXECUTIVE SUMMARY.....	5
Overview of the Middle Wabash - Busseron Watershed .....	5
Current Status of Water Quality in the Middle Wabash - Busseron Watershed.....	5
Water Quality Goal .....	5
Part I, Chapter 1: Characterization and Responsibilities.....	6
1. Introduction.....	6
1.1 Purpose of This Document.....	6
1.2 Guide to the Use of This Document.....	6
1.3 Stakeholder Groups in the Watershed .....	7
Part I, Chapter 2: General Watershed Description.....	10
2.1 Middle Wabash - Busseron Watershed Overview.....	10
2.2 Land Cover, Population, and Growth Trends.....	10
2.3 Agricultural Activities in the Middle Wabash - Busseron Watershed .....	11
2.4 Significant Natural Areas in the Middle Wabash - Busseron Watershed.....	12
2.5 Surface Water Use Designations and Classifications.....	12
2.5.1 Surface Water Classifications in the Middle Wabash - Busseron Watershed .....	13
2.6 US Geological Survey Water Use Information for the Middle Wabash - Busseron Watershed .....	13
2.7 Superfund Sites in the Middle Wabash - Busseron Watershed .....	13
Part I, Chapter 3: Causes and Sources of Water Pollution.....	15
3.1 Causes of Pollution .....	15
3.2 Point Sources of Pollution.....	18
3.3 Nonpoint Sources of Pollution .....	19
Part I, Chapter 4: Water Quality and Use Support Ratings in the Middle Wabash - Busseron Watershed.....	21

## Middle Wabash - Busseron Watershed Restoration Action Strategy

4.1 Water Quality Monitoring Programs.....	21
4.2 Summary of Ambient Monitoring Data for the Middle Wabash - Busseron Watershed.....	22
4.3 Fish Consumption Advisories .....	22
4.4 Clean Water Act Section 305(b) Report.....	23
4.5 Clean Water Act Section 305(b) Assessment and Use-Support: Methodology .....	23
Part I, Chapter 5: State and Federal Water Programs.....	24
5.1 Indiana Department of Environmental Management Water Quality Programs .....	24
5.2 Indiana Department of Natural Resources Water Programs .....	29
5.3 USDA/Natural Resources Conservation Service Water Quality Programs.....	30
REFERENCES .....	33
Part I Tables .....	35
Part II, FOREWORD .....	63
Part II, Chapter 1: Concerns and Recommendations .....	64
1. Water Quality Concerns and Priority Issues Identified by Stakeholder Groups .....	64
Part II, Chapter 2: Water Quality Concerns and Priority Issues Identified by State and Federal Agencies .....	67
Indiana's Unified Watershed Assessment (UWA) .....	67
Part II, Chapter 3: Identification of Impaired Waters .....	69
Part II, Chapter 4: Priority Issues and Recommended Management Strategies .....	70
4.1 Data/Information and Targeting.....	70
4.2 Streambank Erosion and Stabilization .....	70
4.3 Failing Septic Systems and Straight Pipe Discharges .....	71
4.4 Water Quality - General.....	71
4.5 Fish Consumption Advisories .....	71
4.6 Nonpoint Source Pollution - General .....	71
4.7 Point Sources - General.....	72
Part II, Chapter 5: Future Expectations and Actions.....	73
5.1 Expectations and Measuring Progress.....	73

## Middle Wabash - Busseron Watershed Restoration Action Strategy

5.2 Expected Revisions and Amendments .....	73
5.3 Review of the Watershed Restoration Action Strategy .....	73
Part II Tables.....	74
Figures .....	78
General Comments.....	115
Specific Comments .....	115

# FOREWORD

The Middle Wabash - Busseron Watershed Restoration Action Strategy (WRAS) is intended to be a living document designed to assist restoration and protection efforts of stakeholders in their sub-watersheds. As a "living document" information contained within the WRAS will need to be revised and updated periodically.

The WRAS is divided into two parts: Part I, Characterization and Responsibilities and Part II, Concerns and Recommendations.

The first draft of the Middle Wabash - Busseron WRAS was released for public review during the spring of 2002. A 60-day public comment period followed the public meetings at which this WRAS document was introduced. This final version of the WRAS includes public comments received during the 60-day comment period. For comments to be included in the final version, they were required to be written and submitted to WHPA, Inc. (the firm contracted to produce this WRAS) during the comment period

Wittman Hydro Planning Associates, Inc.  
320 West Eighth Street  
Showers Plaza, Suite 201  
Bloomington, IN 47404

812-333-9399

[inquiry@wittmanhydro.com](mailto:inquiry@wittmanhydro.com)

## **EXECUTIVE SUMMARY**

The overall goal and purpose of Part I of the Watershed Restoration Action Strategy (WRAS) is to provide a reference point and map to assist local citizens with improving water quality. The major water quality concerns and recommended management strategies will be addressed in Part II: Concerns and Recommendations of the WRAS.

This Strategy broadly covers the entire watershed; therefore, it is intended to be an overall strategy and does not dictate management and activities at the stream site or segment level. Water quality management decisions and activities for individual portions of the watershed are most effective and efficient when managed through sub-watershed plans. However, these sub-watershed plans must also consider the impact on the watershed as a whole.

This Strategy is intended to be a fluid document in order to respond to the changing and dynamic quality of our environment. Therefore, this Strategy will require revision when updated information becomes available. Additionally, the reader may notice that some of the information in this Strategy is provided in duplicate. This is a result of the interconnectedness of the issues discussed and an assumption made by the authors that many readers may only be interested in a few sections of this Strategy.

## **Overview of the Middle Wabash - Busseron Watershed**

The Wabash has always been Indiana's most famous river. Occupying the heartland of the state, the river drains two-thirds of the 92 counties as it flows over 475 miles to its confluence with the Ohio below Mount Vernon. The river rises in Ohio near Fort Recovery and flows for only thirty miles before it becomes entirely an Indiana river. The Middle Wabash-Busseron watershed begins about 15 miles north of Terre Haute, near the Vermillion-Parke-Vigo County line. From here, the Wabash River flows to the southwest, forming the boundary between Indiana and Illinois just southwest of Terre Haute. Busseron Creek is located primarily in Sullivan County and flows to the southwest for about 30 miles before discharging into the Wabash River west of Carlisle. The Middle Wabash-Busseron watershed ends just south of Vincennes, where it becomes the Lower Wabash watershed.

## **Current Status of Water Quality in the Middle Wabash - Busseron Watershed**

Section 303(d) of the Clean Water Act requires states to identify waters that do not meet, or are not expected to meet, applicable water quality standards. The Clean Water Act Section 303(d) list for Indiana provides a basis for understanding the current status of water quality in the Middle Wabash - Busseron Watershed. The waterbodies listed in Table 0-1 are on Indiana's 1998 Clean Water Act Section 303(d) list submitted to and approved by EPA (IDEM 1998). The 2002 draft 303(d) list has been completed and the final list will be released in October 2002. The draft 2002 list is not included in this document, but is available from IDEM's Office of Water Quality (<http://www.state.in.us/idem/water/planbr/wqs/303d.html>).

## **Water Quality Goal**

The overall water quality goal for the Middle Wabash - Busseron Watershed is that all waterbodies meet the applicable water quality standards for their designated uses as determined by the State of Indiana, under the provisions of the Clean Water Act.

# Part I, Chapter 1: Characterization and Responsibilities

## 1. Introduction

The Clean Water Action Plan was developed by federal agencies in 1998 to commemorate the 25th anniversary of the Clean Water Act and to "help revitalize the nation's commitment to our valuable water resources." The Plan proposed that "states and tribes should work with public agencies and private-sector organizations and citizens to develop, based on the initial schedule for the first two years, Watershed Restoration Action Strategies, for watersheds most in need of restoration" (USEPA 1998). A WRAS is essentially a large-scale coordination plan for an eight-digit hydrologic unit watershed. Each year, more assessments and data may become available. This will require amendments to the WRAS, which must be flexible and broad enough to accommodate change. The WRAS will also foster greater cooperation among State and Federal agencies, which should result in more effective use of personnel and resources.

The WRAS provides an opportunity to assemble, in one place, projects and monitoring that have been completed or are on-going within a watershed. It also allows agencies and stakeholders to compare watershed goals and provides a guide for future work within a watershed.

The WRAS for the Middle Wabash - Busseron watershed contains two parts. Part I provides a characterization of water quality in the watershed and agency responsibilities. Part II provides a discussion of resource concerns and recommended strategies.

### 1.1 Purpose of This Document

The overall goal and purpose of the Watershed Restoration Action Strategy Part I is to provide a reference point and roadmap to assist with improving water quality. Part I is a compilation of information, facts, and local concerns in this watershed. It will serve as a reference document for watershed groups and others involved in the assessment and planning of watershed restoration activities.

Part I of the Strategy is intended to be a fluid document in order to respond to the changing and dynamic quality of our environment. Therefore, it will require revision when updated information becomes available.

### 1.2 Guide to the Use of This Document

**Chapter 1: Introduction** - This Chapter provides a non-technical description of the purpose of Part I of the Strategy. This Chapter also provides an overview of stakeholder groups in the Middle Wabash - Busseron watershed.

**Chapter 2: General Watershed Description** - Some of the specific topics covered in this chapter include:

- An overview of the watershed
- Hydrology of the watershed
- A summary of land use within the watershed
- Natural resources in the watershed
- Population statistics

## Middle Wabash - Busseron Watershed Restoration Action Strategy

- Major water uses in the watershed
- Water quality classifications and standards

**Chapter 3: Causes and Sources of Water Pollution** - This Chapter describes a number of important causes of water quality impacts including biochemical oxygen demand (BOD), toxic substances, nutrients, *E. coli* bacteria and others. This Chapter also describes both point and nonpoint sources of pollution.

**Chapter 4: Water Quality and Use Support Ratings** - This Chapter describes the various types of water quality monitoring conducted by IDEM. It summarizes water quality in the watershed based on Office of Water Quality data, and presents a summary of use support ratings for those surface waters that have been monitored or evaluated.

**Chapter 5: State and Federal Water Quality Programs** - Chapter 5 summarizes the existing State and Federal point and nonpoint source pollution control programs available to address water quality problems. These programs are management tools available for addressing the priority water quality concerns and issues that are discussed in Part II of the Strategy. Chapter 5 also describes the concept of Total Maximum Daily Loads (TMDLs). TMDLs represent management strategies aimed at controlling point and nonpoint source pollutants. IDEM's TMDL Strategy will also be discussed.

## 1.3 Stakeholder Groups in the Watershed

The Middle Wabash - Busseron watershed contains several stakeholder groups that have different missions (Appendix C). Many of these groups have a long history of conservation work in the Middle Wabash - Busseron watershed. The following discussions briefly describe some of the watershed groups.

### Natural Resources Conservation Service

The Natural Resources Conservation Service (NRCS), under the U.S. Department of Agriculture (USDA), provides leadership in a partnership effort to help people conserve, maintain, and improve our natural resources and environment. The NRCS offers landowners financial, technical, and educational assistance to implement conservation practices on privately owned land. Using this help, farmers, ranchers, and forest landowners apply practices that reduce soil erosion, improve water quality, and enhance crop land, forest land, wetlands, grazing lands, and wildlife habitat. Incentives offered by USDA promote sustainable agricultural and forestry practices, which protect and conserve valuable farm and forest land for future generations. USDA assistance also helps individuals and communities restore natural resources after floods, fires, or other natural disasters.

### Soil and Water Conservation Districts

Local Soil and Water Conservation Districts (SWCD) assist land users and residents in the protection and improvement of the local environment. SWCDs can provide technical and financial assistance to local watershed conservation groups.

### Banks of the Wabash, Inc.

Banks of the Wabash, Inc. is a non-profit organization dedicated to preserving, enhancing and promoting the significant historical and natural resources of the Wabash River Corridor. Banks of the Wabash, Inc. brings together a variety of individuals who are interested in conservation, historic preservations, economic development, community education and heritage tourism.

### Four Rivers Resource Conservation & Development

The Four Rivers RC&D serves Daviess, Dubois, Gibson, Greene, Knox, Martin, Pike, Posey, Vanderburg, and Warrick counties. Its mission is to empower the people of the Four Rivers RC&D Area in the wise enhancement of economical, cultural, and natural resources to improve their quality of life. Four Rivers, Hoosier Heartland, and Sycamore Trails RC&D's, in partnership with seventeen SWCDs, are working together to assist with water quality issues on the Eel and Lower White River Watersheds. An IDEM-319 grant provides a coordinator and cost-share for practice application under the CORE4 program. The Southwest



## Middle Wabash - Busseron Watershed Restoration Action Strategy

Indiana Brine Coalition, under Four Rivers RC&D administration, has received an IDEM-319 grant for funding a coordinator position to remediate brine, which is a waste product of oil production that frequently leaks from pipes and holding ponds onto the land. Other projects include technical assistance for farmers developing waste management plans and environmental education.

## Hoosier River Watch

Hoosier Riverwatch is a state-sponsored water quality monitoring initiative. The program was started in 1994 to increase public awareness of water quality issues and concerns by training volunteers to monitor stream water quality. Hoosier Riverwatch collaborates with agencies and volunteers to:

- Increase public involvement in water quality issues through hands-on training of volunteers in stream monitoring and cleanup activities.
- Educate local communities about the relationship between land use and water quality.
- Provide water quality information to citizens and governmental agencies working to protect Indiana's rivers and streams.

## Indiana Karst Conservancy

The Indiana Karst Conservancy is a non-profit organization dedicated to the preservation and conservation of Indiana's unique karst features. The IKC was formed by concerned individuals when it was apparent that no similar group was actively protecting such features for their inherent geological, biological, and archaeological importance. The purposes of the IKC are the management, protection, and acquisition of the karst areas in Indiana. The IKC also supports research and promotes education related to karst and its appropriate use.

## Sycamore Trails Resource Conservation and Development

The Sycamore Trails RC&D is a non-profit organization that helps people care for, conserve, and develop natural, human, and economic resources in a way that will improve the area's environment, economy and standard of living. Sycamore Trails RC&D serves 9 counties in West Central Indiana: Clay, Fountain, Montgomery, Owen, Parke, Putnam, Sullivan, Vermillion, and Vigo. Sycamore Trails encourages good management and stewardship of forest resources, works to improve the quality and quantity of fish and wildlife habitat, and assists and educates other organizations on obtaining grant funding. They are in the final stages of organizing a new land trust committee which will accept conservation easements on private land.

## Wabash River Heritage Corridor Commission

The Wabash River Heritage Corridor Commission was authorized with the passage of House Enrolled Act 1382 by the 1991 Indiana General Assembly. The current applicable Indiana Code, IC 14-13-6, was amended by the 1997 General Assembly. The Wabash River Heritage Corridor Commission, representing the Wabash River Heritage Corridor, shall protect and enhance the natural, cultural, historical, and recreational resources and encourage sustainable development of the corridor. This will be accomplished by stimulating public interest, encouraging the exchange of information, and supporting the establishment of common goals and cooperative actions of people and communities within the Wabash River Heritage Corridor.

Goals for the Wabash River Heritage Corridor Commission were defined in public meetings held in 1992/93, and include the following:

- To promote the improvement of the natural environment of the corridor.
- To promote the improvement of recreational opportunities in the corridor.
- To increase public awareness of the corridor as a whole.
- To encourage that recreational areas and trails are acquired and developed in the corridor without the use of eminent

## Middle Wabash - Busseron Watershed Restoration Action Strategy

domain.

- To promote the development of a better environment ethic in the citizens and communities of the corridor.
- To promote better cooperation between all of the groups and individuals with an interest in the corridor.

# **Part I, Chapter 2: General Watershed Description**

This Chapter provides a general description of the Middle Wabash - Busseron Watershed and includes the following:

Section 2.1 Middle Wabash - Busseron Watershed Overview

Section 2.2 Land Cover, Population, and Growth Trends

Section 2.3 Agricultural Activities in the Middle Wabash - Busseron Watershed

Section 2.4 Significant Natural Areas in the Middle Wabash - Busseron Watershed

Section 2.5 Surface Water Use Designations and Classifications

Section 2.6 US Geological Survey Water Use Information for the Middle Wabash - Busseron Watershed

Section 2.7 Superfund Sites in the Middle Wabash - Busseron Watershed

## **2.1 Middle Wabash - Busseron Watershed Overview**

The Middle Wabash - Busseron watershed is an 8 digit (05120111) hydrologic unit code (HUC) watershed located in southwestern Indiana and eastern Illinois (Figure 2-1). The watershed perimeter is approximately 268 miles and encompasses approximately 2053 square miles in twelve different counties in Indiana and Illinois. Approximately 60% of the watershed lies in seven counties in Indiana. There are 1626 total river miles and approximately 1013 miles of perennial streams in this watershed. There are thirteen rivers and streams in the entire watershed (USEPA 2002a). It is subdivided into 78 subbasins represented on the map by 14 digit HUCs (Figure 2-2). Almost 70% of the watershed is classified as agricultural and around 20% is forested. The majority of the soils in the watershed have medium to high erosion potential (Figure 2-3).

The Wabash has always been Indiana's most famous river. Occupying the heartland of the state, the river drains two-thirds of the 92 counties as it flows over 475 miles to its confluence with the Ohio below Mount Vernon. The river rises in Ohio near Fort Recovery and flows for only thirty miles before it becomes entirely an Indiana river. The Middle Wabash-Busseron watershed begins about 15 miles north of Terre Haute, near the Vermillion-Parke-Vigo County line. From here, the Wabash River flows to the southwest, forming the boundary between Indiana and Illinois just southwest of Terre Haute. Busseron Creek is located primarily in Sullivan County and flows to the southwest for about 30 miles before discharging into the Wabash River west of Carlisle. The Middle Wabash-Busseron watershed ends just south of Vincennes, where it becomes the Lower Wabash watershed.

The majority of the Middle Wabash-Busseron watershed is located in the Interior River Lowland ecoregion, which is made up of wide, flat-bottomed terraced valleys and dissected glacial till plains along the Wabash River. Less than half of this area is in cropland and about a quarter is in pasture. The northwest corner of the watershed is located in the Central Corn Belt plains ecoregion, which is characterized by smooth plains that once supported extensive prairie communities intermixed with oak-hickory forests. The dark, fertile soil is well-suited for agriculture and much of the natural vegetation has been replaced by corn and soybeans (US EPA 1999).

## **2.2 Land Cover, Population, and Growth Trends**

### **2.2.1 General Land Cover**

Native vegetation in the Middle Wabash - Busseron watershed is an upland mixed hardwood forest in varied stages of succession. The U.S. Geological Survey - Biological Resources Division and the U.S. Fish and Wildlife Service are overseeing the National

## Middle Wabash - Busseron Watershed Restoration Action Strategy

Gap Analysis Program (GAP). In Indiana, Indiana State University and Indiana University are carrying out the Indiana GAP Project which involves an analysis of current vegetative land cover through remote sensing (ISU 2001). This analysis provides vegetative land cover data in 30 by 30-meter grids (Figure 2-4). The following is a summary of vegetative cover in the watershed determined from the GAP image:

3.8% Urban (impervious, low and high density)  
69.7% Agricultural vegetation (row crop and pasture)  
19.4% Forest vegetation (shrubland, woodland, forest)  
5.4% Wetland vegetation (Palustrine: forest, shrubland, herbaceous)  
1.8% Open Water

### 2.2.2 Population

The 2000 total population in the seven counties that have land portions in the watershed was 260,597 (Census 2001). Table 2-1 shows a break down of population by county and estimated population projections. It should be noted that these numbers do not reflect the actual population living in the Middle Wabash - Busseron watershed. For example, only a portion of Knox and Vermillion Counties are within the land area of the Middle Wabash - Busseron watershed (Figure 2-1). A better estimate of the population within the Middle Wabash - Busseron watershed may be the 1995 U.S. Geological Survey Water Use Reports, which show a total population in the watershed of 167,760 in 1995 (Table 2-7).

The U.S. Census and the Indiana Business Research Center also provide information about the population in cities and towns (IBRC 1997). Table 2-2 contains population estimates for various cities and towns located within the watershed.

## 2.3 Agricultural Activities in the Middle Wabash - Busseron Watershed

Agriculture is the dominant land use in the Middle Wabash - Busseron Watershed. Section 2.2.1 shows that 69.7 percent of land cover in the watershed is agricultural vegetation. This section provides an overview of the agricultural activities in the watershed.

### 2.3.1 Livestock Operations

Livestock production within the watershed encompasses several species, and the overall composition changes from county to county. Hogs and cattle are produced in all seven counties, and Greene and Knox counties produce significant numbers of turkeys. See Table 2-3 for livestock inventory numbers. Some animals are raised in open lots or pastures and some are raised in confined feeding lots or buildings.

Confined feeding is the raising of animals for food, fur or recreation in lots, pens, ponds, sheds or buildings, where they are confined, fed and maintained for at least 45 days during any year, and where there is no ground cover or vegetation present over at least half of the animals' confinement area. Livestock markets and sale barns are generally excluded (IDEM 1999a).

Indiana law defines a confined feeding operation as any livestock operation engaged in the confined feeding of at least 300 cattle, or 600 swine or sheep, or 30,000 fowl, such as chickens, ducks and other poultry. The IDEM regulates these confined feeding operations, as well as smaller livestock operations which have violated water pollution rules or laws, under IC 13-18-10.

As of October 1999, there were 84 livestock producers operating under the Confined Feeding Rules in the seven counties of the watershed (IDEM 1999). Table 2-3 shows livestock numbers from the USDA Agricultural Census "inventory" animals in each county (USDA 1997).

### 2.3.2 Crop Production

The soils of the Middle Wabash - Busseron watershed are good for crop production. Table 2-4 lists the acres of the major crops

produced in 1997 throughout the seven counties in the watershed. For 1997, total acres of corn for grain edged out total acres of soybeans for beans as the number one crop produced in the seven counties. Corn and soybeans are clearly the primary crops produced in the watershed on the basis of total acres. Knox County is also one of the top producers of wheat in the state and Greene County produces a significant amount of hay.

## **2.4 Significant Natural Areas in the Middle Wabash - Busseron Watershed**

In 1993, the Indiana Natural Resources Commission (NRC) adopted its "Outstanding Rivers" List for Indiana. This listing is referenced in the standards for utility line crossings within floodways, formerly governed by IC 14-28-2 and now controlled by 310 IAC 6-1-16 through 310 IAC 6-1-18. Except where incorporated into a statute or rule, the "Outstanding Rivers List" is intended to provide guidance rather than to have regulatory application (NRC 1997). To help identify the rivers and streams which have particular environmental or aesthetic interest, a special listing has been prepared by IDNR's Division of Outdoor Recreation. This listing is a corrected and condensed version of a list compiled by American Rivers and dated October 1990. The NRC has adopted the IDNR listing as an official recognition of the resource values of these waters. A river included in the "Outstanding Rivers List" qualifies under one or more of 22 categories. Table 2-5 presents the rivers in the Middle Wabash - Busseron watershed which are on the "Outstanding Rivers List" and their significance.

### **State Parks, Forests, Nature Preserves, and Recreation Areas**

Table 2-6 lists a number of parks, forests, nature preserves and other recreational areas within the counties included in the Middle Wabash - Busseron Watershed. Since all the special areas in these counties are listed, some of the areas may be located outside of the Middle Wabash - Busseron Watershed.

## **2.5 Surface Water Use Designations and Classifications**

The following uses are designated by the Indiana Water Pollution Control Board (327 IAC 2-1-3 [327 IAC 2-1.5-5 for the Great Lakes system]):

- Surface waters of the state are designated for full-body contact recreation.
- All waters, except limited use waters, will be capable of supporting a well-balanced, warm water aquatic community and, where natural temperatures will permit, will be capable of supporting put-and-take trout fishing. All waters capable of supporting the natural reproduction of trout as of February 17, 1977, shall be so maintained.
- All waters, which are used for public or industrial water supply, must meet the standards for those uses at the point where water is withdrawn.
- All waters, which are used for agricultural purposes, must meet minimum surface water quality standards.
- All waters in which naturally poor physical characteristics (including lack of sufficient flow), naturally poor or reversible man-induced conditions, which came into existence prior to January 1, 1983, and having been established by use attainability analysis, public comment period, and hearing may qualify to be classified for limited use and must be evaluated for restoration and upgrading at each triennial review of this rule.
- All waters, which provide unusual aquatic habitat, which are an integral feature of an area of exceptional natural beauty or character, or which support unique assemblages of aquatic organisms may be classified for exceptional use (or designated as outstanding state resource waters in the Great Lakes system).

All waters of the state, at all times and at all places, including the mixing zone, shall meet the minimum conditions of being free from substances, materials, floating debris, oil, or scum attributable to municipal, industrial, agricultural, and other land use

## Middle Wabash - Busseron Watershed Restoration Action Strategy

practices, or other discharges (327 IAC 2-1-6 [327 IAC 2-1.5-8 for the Great Lakes system]):

- that will settle to form putrescent or otherwise objectionable deposits,
- that are in amounts sufficient to be unsightly or deleterious,
- that produce color, visible oil sheen, odor, or other conditions in such degree as to create a nuisance,
- which are in amounts sufficient to be acutely toxic to, or to otherwise severely injure or kill aquatic life, other animals, plants, or humans, or
- which are in concentrations or combinations that will cause or contribute to the growth of aquatic plants or algae to such degree as to create a nuisance, be unsightly, or otherwise impair designated uses.

### **2.5.1 Surface Water Classifications in the Middle Wabash - Busseron Watershed**

The statewide classifications discussed in Section 2.5 apply to all stream segments in the Middle Wabash - Busseron Watershed with the exceptions of:

\* Buck Creek in Sullivan County from the Sullivan South STP to two and one-fourth (2.25) miles downstream.

\* Spring Creek in Vigo County from the Hercules, Inc. outfall downstream to the Wabash River.

which are designated for limited use by the Indiana Water Pollution Control Board in 327 IAC 2-1-11 (1997). There are no waters in the Middle Wabash - Busseron Watershed that are currently designated for exceptional use in 327 IAC 2-1-11.

### **2.6 US Geological Survey Water Use Information for the Middle Wabash - Busseron Watershed**

The U.S. Geological Survey's (USGS) National Water-Use Information Program is responsible for compiling and disseminating the nation's water-use data. The USGS works in cooperation with local, State, and Federal environmental agencies to collect water-use information at a site-specific level. USGS also compiles the data from hundreds of thousands of sites to produce water-use information aggregated up to the county, state, and national levels. Every five years, data at the state and hydrologic region level are compiled into a national water-use data system. Table 2-7 shows the USGS Water-Use information for the Middle Wabash - Busseron Watershed for 1995 (USGS 2001).

### **2.7 Superfund Sites in the Middle Wabash - Busseron Watershed**

Superfund is a program administered by the EPA to locate, investigate, and clean up the worst hazardous waste sites throughout the United States. Before the Superfund Program was established in 1980, hazardous wastes were often left in the open, where they seeped into the ground, flowed into rivers and lakes, and contaminated soil and groundwater. Consequently, where these practices were intensive or continuous, there were uncontrolled or abandoned hazardous waste sites. These sites include abandoned warehouses, manufacturing facilities, processing plants, and landfills (USEPA 2002b).

There are two Superfund (CERCLA) sites listed in the Middle Wabash - Busseron Watershed:

## Middle Wabash - Busseron Watershed Restoration Action Strategy

- International Minerals, E. Plant (Pitman Moore) - Terre Haute, IN
- Eltra Corp., Prestolite Battery Division - Vincennes, IN

The Record of Decision gives a detailed description of these sites, including the media and contaminants involved. These are included in Appendix E.

# Part I, Chapter 3: Causes and Sources of Water Pollution

A number of substances including nutrients, bacteria, oxygen-demanding wastes, metals, and toxic substances, cause water pollution. Sources of these pollution-causing substances are divided into two broad categories: point sources and nonpoint sources. Point sources are typically piped discharges from wastewater treatment plants, large urban and industrial stormwater systems, and other facilities. Nonpoint sources can include atmospheric deposition, groundwater inputs, and runoff from urban areas, agricultural lands and others. Chapter 3 includes the following:

Section 3.1 Causes of Pollution

Section 3.2 Point Sources of Pollution

Section 3.3 Nonpoint Sources of Pollution

## 3.1 Causes of Pollution

'Causes of pollution' refers to the substances which enter surface waters from point and nonpoint sources and result in water quality degradation and impairment. Major causes of water quality impairment include biochemical oxygen demand (BOD), nutrients, pesticides, toxicants (such as heavy metals, polychlorinated biphenyls [PCBs], chlorine, pH, ammonia, and cyanide), and *E. coli* bacteria. Table 3-1 provides a general overview of causes of impairment and the activities that may lead to their introduction into surface waters. Each of these causes is discussed in the following sections.

### 3.1.1 *E. coli* Bacteria

*E. coli* bacteria are associated with the intestinal tract of warm-blooded animals. They are widely used as an indicator of the potential presence of waterborne disease-causing (pathogenic) bacteria, protozoa, and viruses because they are easier and less costly to detect than the actual pathogenic organisms. The presence of waterborne disease-causing organisms can lead to outbreaks of such diseases as typhoid fever, dysentery, cholera, and cryptosporidiosis. The detection and identification of specific bacteria, viruses, and protozoa (such as *Giardia*, *Cryptosporidium*, and *Shigella*), require special sampling protocols and very sophisticated laboratory techniques which are not commonly available.

*E. coli* water quality standards have been established in order to ensure safe use of waters for water supplies and recreation. 327 IAC 2-1-6 Section 6(d) (327 IAC 2-1.5-8(e)(2) for Great Lakes system) states that *E. coli* bacteria, using membrane filter count (MF), shall not exceed 125 per 100 milliliters as a geometric mean based on not less than five samples equally spaced over a 30 day period nor exceed 235 per 100 milliliters in any one sample in a 30 day period.

*E. coli* bacteria may enter surface waters from nonpoint source runoff, but they also come from improperly treated discharges of domestic wastewater. Common potential sources of *E. coli* bacteria include leaking or failing septic systems, direct septic discharge, leaking sewer lines or pump station overflows, runoff from livestock operations, urban stormwater and wildlife. *E. coli* bacteria in treatment plant effluent are controlled through disinfection methods including chlorination (often followed by dechlorination), ozonation or ultraviolet light radiation.

*E. coli* is not a significant source of pollution in the watershed. No segments of the watershed currently appear on the Indiana 303(d) list for impairment due to *E. coli*.

### 3.1.2 Toxic Substances

327 IAC 2-1-9(45) (327 IAC 2-1.5-2(84) for Great Lakes system) defines toxic substances as substances which are or may become harmful to plant or animal life or to food chains when present in sufficient concentrations or combinations. Toxic



## Middle Wabash - Busseron Watershed Restoration Action Strategy

substances include, but are not limited to, those pollutants identified as toxic under Section 307 (a)(1) of the Clean Water Act. Standards for individual toxic substances are listed in 327 IAC 2-1-6 (327 IAC 2-1.5-8 for Great Lakes system). Toxic substances frequently encountered include chlorine, ammonia, organics (hydrocarbons and pesticides), heavy metals and pH. These materials are toxic to different organisms in varying amounts, and the effects may be evident immediately or may only be manifested after long-term exposure or accumulation in living tissue.

Whole effluent toxicity testing is required for major NPDES dischargers (discharge over 1 million gallons per day or population greater than 10,000). This test shows whether the effluent from a treatment plant is toxic, but it does not identify the specific cause of toxicity. If the effluent is found to be toxic, further testing is done to determine the specific cause. This follow-up testing is called a toxicity reduction evaluation. Other testing, or monitoring, done to detect aquatic toxicity problems include fish tissue analyses, chemical water quality sampling and assessment of fish community and bottom-dwelling organisms such as aquatic insect larvae. These monitoring programs are discussed in Chapter 4.

Each of the substances below can be toxic in sufficient quantity or concentration.

### Metals

Municipal and industrial dischargers and urban runoff are the main sources of metal contamination in surface water. Indiana has stream standards for many heavy metals, but the most common ones in municipal permits are cadmium, chromium, copper, nickel, lead, mercury, and zinc. These standards are listed in 327 IAC 2-1-6 (327 IAC 2-1.5-8 for Great Lakes system). Point source discharges of metals are controlled through the National Pollution Discharge Elimination System (NPDES) permit process. Mass balance models are employed to determine allowable concentrations for a permit limit. Municipalities with significant industrial users discharging wastes to their treatment facilities limit the heavy metals from these industries through a pretreatment program. Source reduction and wastewater recycling at waste water treatment plants (WWTP) also reduces the amount of metals being discharged to a stream. Nonpoint sources of metal pollution are controlled through best management practices.

In Indiana, as well as many other areas of the country, mercury contamination in fish has caused the need to post widespread fish consumption advisories. The source of the mercury is unclear; however, atmospheric sources are suspected and are currently being studied.

There are two segments within the Middle Wabash-Busseron watershed that appear on Indiana's 303(d) list for impairment due to metals contamination. They are currently scheduled for TMDL development from 2009-2011.

### Polychlorinated biphenyls (PCBs)

Polychlorinated biphenyls (PCBs) were first created in 1881 and began to be commercially manufactured around 1929. Because of their fire-resistant and insulating properties, PCBs were widely used in transformers, capacitors, and in hydraulic and heat transfer systems. In addition, PCBs were used in products such as plasticizers, rubber, ink, and wax. In 1966, PCBs were first detected in wildlife, and were soon found to be ubiquitous in the environment (Bunce 1994). PCBs entered the environment through unregulated disposal of products such as waste oils, transformers, capacitors, sealants, paints, and carbonless copy paper. In 1977, production of PCBs in North America was halted. The PCB contamination present in our surface waters and environment today is the result of historical waste disposal practices.

There are three segments within the Middle Wabash-Busseron watershed that appear on Indiana's 303(d) list for impairment due to PCB contamination. They are currently scheduled for TMDL development from 2009-2011.

### Ammonia (NH<sub>3</sub>)

Point source dischargers are one of the major sources of ammonia. In addition, discharge of untreated septic effluent, decaying organisms which may come from nonpoint source runoff and bacterial decomposition of animal waste also contribute to the level of ammonia in a waterbody. Standards for ammonia are listed in 327 IAC 2-1-6 (327 IAC 2-1.5-8 for Great Lakes system).

Ammonia is not a significant source of pollution in the watershed. No segments of the Middle Wabash-Busseron watershed currently appear on the Indiana 303(d) list for impairment due to ammonia.

## Pesticides

Pesticides include a broad array of chemicals used to control plant growth (herbicides), insects (insecticides), fungi (fungicides), and other organisms. Pesticides enter surface waters primarily through nonpoint source runoff from agricultural lands and urban areas. While some pesticides undergo biological degradation by soil and water bacteria, others are very resistant to degradation. Such nonbiodegradable compounds may become "fixed" or bound to clay particles and organic matter in the soil, making them less available. However, many pesticides are not permanently fixed by the soil. Instead they collect on plant surfaces and enter the food chain, eventually accumulating in wildlife such as fish and birds. Many pesticides have been found to negatively affect both humans and wildlife by damaging the nervous, endocrine, and reproductive systems or causing cancer (Kormondy 1996).

Pesticide contamination is due not only to current nonpoint sources of pesticides, but also to legacy pesticides, or those pesticides that are no longer being used but are still persistent in the environment. Thus, measurements of pesticide pollution may not be accurate estimates of the amount of pesticides currently being discharged into surface waters, but rather reflections of both past and present pesticide use.

Pesticides are not a significant source of pollution in the watershed. No segments of the Middle Wabash- Busseron watershed currently appear on the Indiana 303(d) list for impairment due to pesticides.

## Cyanide

Cyanide is used in several manufacturing processes, including metal finishing and glass manufacturing, and consequently it may enter surface waters through industrial runoff. Cyanide ties up the hemoglobin sites that bind oxygen to red blood cells, resulting in oxygen deprivation. This condition is known as cyanosis and is characterized by a blue skin color. Cyanide also causes chronic effects on the thyroid and central nervous system (Davis & Cornwell 1998). Most water quality monitoring programs measure total cyanide. This may overestimate the threat posed by cyanide contamination however, as total cyanide is a waste product of wastewater treatment plants. The parameter of concern to human health is free cyanide, which is included in measurements of total cyanide but different methods must be used to measure it separately.

Cyanide is not a significant source of pollution in the watershed. No segments of the Middle Wabash-Busseron watershed currently appear on the Indiana 303(d) list for impairment due to cyanide.

### 3.1.3 Oxygen-Consuming Wastes

Oxygen-consuming wastes include decomposing organic matter or chemicals, which reduce dissolved oxygen in water through chemical reactions, creating what is known as biochemical oxygen demand (BOD). Raw domestic wastewater contains high concentrations of oxygen-consuming wastes that need to be removed from the wastewater before it can be discharged into a waterway. Maintaining a sufficient level of dissolved oxygen in the water is critical to most forms of aquatic life.

The concentration of dissolved oxygen in a water body is one indicator of the general health of an aquatic ecosystem. 327 IAC 2-1 Section 6(b)(3) states that concentrations of dissolved oxygen shall average at least five milligrams per liter per calendar day and shall not be less than four milligrams per liter at any time. Salmonid waters which support cold water fish have a higher dissolved oxygen requirement. In these waters, dissolved oxygen concentrations shall not be less than six milligrams per liter at any time and shall not be less than seven milligrams per liter in areas where spawning and imprinting occur during the season in which they occur. Dissolved oxygen concentrations in the open waters of Lake Michigan shall not be less than seven milligrams per liter at any time (327 IAC 2-1.5-8(d)(1)).

Dissolved oxygen concentrations are affected by a number of factors. Higher dissolved oxygen is produced by turbulent actions, such as waves, which mix air and water. Lower water temperature also generally allows for retention of higher dissolved oxygen concentrations. Low dissolved oxygen levels tend to occur more often in warmer, slow-moving waters. In general, the lowest dissolved oxygen concentrations occur during the warmest summer months and particularly during low flow periods.

Sources of dissolved oxygen depletion include wastewater treatment plant effluent, the decomposition of organic matter (such as leaves, dead plants and animals) and organic waste matter that is washed or discharged into the water. Sewage from human and household wastes is high in organic waste matter. Bacterial decomposition can rapidly deplete dissolved oxygen levels unless these wastes are adequately treated at a wastewater treatment plant. In addition, excess nutrients in a water body may lead to an

## Middle Wabash - Busseron Watershed Restoration Action Strategy

over-abundance of algae and reduce dissolved oxygen in the water through algal respiration and decomposition of dead algae. Also, some chemicals may react with and bind up dissolved oxygen. Industrial discharges with oxygen-consuming wasteflow may be resilient instream and continue to use oxygen for a long distance downstream.

Oxygen-consuming wastes are not a significant source of pollution in this watershed. There are no segments of this watershed listed on the Indiana 303(d) list for impairment due to dissolved oxygen.

### 3.1.4 Nutrients

The term "nutrients" in this Strategy refers to two major plant nutrients: phosphorus and nitrogen. These are common components of fertilizers, animal and human wastes, vegetation, and some industrial processes. Nutrients in surface waters come from both point and nonpoint sources. Nutrients are beneficial to aquatic life in small amounts. However, in over-abundance and under favorable conditions, they can stimulate algal blooms and excessive plant growth in quiet waters or low flow conditions. The algal blooms and excessive plant growth often reduce the dissolved oxygen content of surface waters through plant respiration and decomposition of dead algae and other plants. This is accentuated in hot weather and low flow conditions because of the reduced capacity of the water to retain dissolved oxygen.

Nutrients are not a significant source of pollution in the watershed. No segments of the Middle Wabash-Busseron watershed currently appear on the Indiana 303(d) list for impairment due to nutrients.

## 3.2 Point Sources of Pollution

As discussed previously, sources of water pollution are divided into two broad categories: point sources and nonpoint sources. This section focuses on point sources. Section 3.2.1 defines point sources and Section 3.2.2 discusses point sources in the Middle Wabash - Busseron Watershed.

### 3.2.1 Defining Point Sources

Point sources refer to discharges that enter surface waters through a pipe, ditch or other well-defined point of discharge. The term applies to wastewater and stormwater discharges from a variety of sources. Wastewater point source discharges include municipal (city and county) and industrial wastewater treatment plants and small domestic wastewater treatment systems that may serve schools, commercial offices, residential subdivisions and individual homes. Stormwater point source discharges include stormwater collection systems for medium and large municipalities which serve populations greater than 100,000 and stormwater discharges associated with industrial activity as defined in the Code of Federal Regulations (40 CFR 122.26(a)(14)). The primary pollutants associated with point source discharges are oxygen-demanding wastes, nutrients, sediment, color and toxic substances including chlorine, ammonia and metals.

Point source dischargers in Indiana must apply for and obtain a National Pollutant Discharge Elimination System (NPDES) permit from the state. Discharge permits are issued under the NPDES program, which is delegated to Indiana by the US Environmental Protection Agency (EPA). See Chapter 5 for a description of the NPDES program and permitting strategies.

### 3.2.2 Point Source Discharges in the Middle Wabash - Busseron Watershed

As of June 1999, there were 158 active NPDES permits within the Middle Wabash - Busseron watershed (Table 3-3, Figure 3-1). Of the 158 active NPDES permits, 13 are for major discharges (see Table 5-1 for a definition of a major discharge).

Another point source covered by NPDES permits is combined sewer overflows (CSO). A combined sewer system is a wastewater collection system that conveys sanitary wastewater (domestic, commercial and industrial wastewater) and stormwater through a single pipe system to a Publicly Owned Treatment Works. A CSO is the discharge from a combined sewer system at a point prior to the Publicly Owned Treatment Works. CSOs are point sources subject to NPDES permit requirements including both technology-based and water quality-based requirements of the Clean Water Act. Table 3-2 shows the CSOs in the Middle Wabash - Busseron watershed.

In addition to the NPDES permitted dischargers in the watershed, there may be many unpermitted, illegal discharges to the

Middle Wabash - Busseron watershed system. Illegal discharges of residential wastewater (septic tank effluent) to streams and ditches from straight pipe discharges and old inadequate systems are a problem within the watershed.

### 3.3 Nonpoint Sources of Pollution

Nonpoint source pollution refers to runoff that enters surface waters through stormwater runoff, contaminated ground water, snowmelt or atmospheric deposition. There are many types of land use activities that can serve as sources of nonpoint source pollution including land development, construction, mining operations, crop production, animal feeding lots, timber harvesting, failing septic systems, landfills, roads and paved areas. Stormwater from large urban areas (greater than 100,000 people) and from certain industrial and construction sites is technically considered a point source since NPDES permits are required for discharges of stormwater from these areas.

Sediment and nutrients are major pollution-causing substances associated with nonpoint source pollution. Others include *E. coli* bacteria, heavy metals, pesticides, oil and grease, and any other substance that may be washed off the ground or removed from the atmosphere and carried into surface waters. Unlike point source pollution, nonpoint pollution sources are diffuse in nature and occur at random time intervals depending on rainfall events. Below is a brief description of major areas of nonpoint sources of pollution in the Middle Wabash - Busseron watershed.

#### 3.3.1 Agriculture

There are a number of activities associated with agriculture that can serve as potential sources of water pollution. Land clearing and tilling make soils susceptible to erosion, which can then cause stream sedimentation. Pesticides and fertilizers (including synthetic fertilizers and animal wastes) can be washed from fields or improperly designed storage or disposal sites. Construction of drainage ditches on poorly drained soils enhances the movement of oxygen-consuming wastes, sediment and soluble nutrients into groundwater and surface waters.

Concentrated animal operations can be a significant source of nutrients, biochemical oxygen demand and *E. coli* bacteria if wastes are not properly managed. Impacts can result from over-application of wastes to fields, from leaking lagoons and from flows of lagoon liquids to surface waters due to improper waste lagoon management. Also there are potential concerns associated with nitrate nitrogen movement through the soil from poorly constructed lagoons and from wastes applied to the soil surface.

Grassed waterways, conservation tillage, and no-till practices are several common practices used by many farmers to minimize soil loss. Maintaining a vegetated buffer between fields and streams is another excellent way to minimize sediment and nutrient loads to streams.

#### 3.3.2 Urban/Residential

Runoff from urbanized areas, as a rule, is more localized and can often be more severe in magnitude than agricultural runoff. Any type of land-disturbing activity such as land clearing or excavation can result in soil loss and sedimentation. The rate and volume of runoff in urban areas is much greater due both to the high concentration of impervious surface areas and to storm drainage systems that rapidly transport stormwater to nearby surface waters. This increase in volume and rate of runoff can result in streambank erosion and sedimentation in surface waters.

Urban drainage systems, including curb and guttered roadways, also allow urban pollutants to reach surface waters quickly and with little or no filtering. Pollutants include lawn care pesticides and fertilizers, automobile fluids, lawn and household wastes, road salts, and *E. coli* bacteria (from animals and failing septic systems). Household hazardous wastes have the potential to severely contaminate the water if disposed of improperly by pouring down the drain or on the ground. The diversity of these pollutants makes it very challenging to attribute water quality degradation to any one pollutant.

Replacement of natural vegetation with pavement and removal of buffers reduces the ability of the watershed to filter pollutants before they enter surface waters. The chronic introduction of these pollutants and increased flow and velocity into streams results in degraded waters. Many waters adjacent to urban areas are rated as biologically poor. This degradation also exists in lakes, which have been heavily influenced by adjacent urban development.

## Middle Wabash - Busseron Watershed Restoration Action Strategy

The population figures discussed in Section 2.3.2 are good indicators of where urban development and potential urban water quality impacts are likely to occur. Concentrated areas where urban development is high may lead to further water quality problems associated with the addition of impervious surfaces next to surface waters.

### 3.3.3 Onsite Wastewater Disposal

Septic systems contain all of the wastewater from a household or business. A complete septic system consists of a septic tank and an absorption field to receive effluent from the septic tank. The septic tank removes some wastes, but the soil absorption field provides further absorption and treatment. Septic systems can be a safe and effective method for treating wastewater if they are sized, sited, and maintained properly. However, if the tank or absorption field malfunction or are improperly placed, constructed or maintained, nearby wells and surface waters may become contaminated.

Some of the potential problems from malfunctioning septic systems include:

- Polluted groundwater: Pollutants in septic effluent include bacteria, nutrients, toxic substances, and oxygen-consuming wastes. Nearby wells can become contaminated by failing septic systems.
- Polluted surface water: Groundwater often carries the pollutants mentioned above into surface waters, where they can cause serious harm to aquatic ecosystems. Leaking septic tanks can also leak into surface waters through or over the soil. In addition, some septic tanks may directly discharge to surface waters.
- Risks to human health: Septic system malfunctions can endanger human health when they contaminate nearby wells, drinking water supplies, and fishing and swimming areas.

Pollutants associated with onsite wastewater disposal may also be discharged directly to surface waters through direct pipe connections between the septic system and surface waters (straight pipe discharge). However, 327 IAC 5-1-1.5 specifically states that "point source discharge of sewage treated or untreated, from a dwelling or its associated residential sewage disposal system, to the waters of the state is prohibited".

### 3.3.4 Construction

Construction activities that involve excavation, grading or filling can result in significant erosion and, consequently, sedimentation in streams, if not properly controlled. Sedimentation from developing urban areas can be a major source of pollution due to the cumulative number of acres disturbed in a watershed. Construction of single family homes in rural areas can also be a source of sedimentation when homes are placed in or near stream corridors.

As a pollution source, construction activities are typically temporary, but the impacts on water quality can be severe and long-lasting. Construction activities tend to be concentrated in the more rapidly developing areas of the watershed.

### 3.3.5 Degraded Wetlands

Healthy wetlands and riparian areas perform valuable water quality-related functions by filtering water and trapping sediments and pollutants. The ability of wetland and riparian areas to remove NPS pollutants from surface water runoff is determined by plant species composition, geochemistry and hydrogeomorphic characteristics. Any changes to these characteristics can affect the filtering capacities of these areas. Activities such as channelization, which modify the hydrology of floodplain wetlands, can alter the ability of these areas to retain sediment when they are flooded and result in erosion and a net export of sediment from the wetland (Reinelt and Horner 1990).

Management measures have been developed for the control of NPS pollution through the protection and restoration of wetlands and riparian areas and the use of vegetated treatment systems. Information on degraded wetlands as potential contributors to nonpoint source pollution and the management measures for NPS pollution abatement is available in the USEPA Draft Guidance entitled "National Management Measures to Protect and Restore Wetlands and Riparian Areas for the Abatement of Nonpoint Source Pollution" (USEPA 2001).

# **Part I, Chapter 4: Water Quality and Use Support Ratings in the Middle Wabash - Busseron Watershed**

This section provides a detailed overview of water quality monitoring, water quality, and use support ratings in the Middle Wabash - Busseron watershed and includes the following:

Section 4.1 Water Quality Monitoring Programs

Section 4.2 Summary of Ambient Monitoring Data for the Middle Wabash - Busseron Watershed

Section 4.3 Fish Consumption Advisories

Section 4.4 Clean Water Act Section 305(b) Report

Section 4.5 Clean Water Act Section 305(b) Assessment and Use-Support: Methodology

## **4.1 Water Quality Monitoring Programs**

This section discusses water quality monitoring programs. Specifically, Section 4.1.1 describes IDEM's Office of Water Quality monitoring programs and Section 4.1.2 discusses other monitoring efforts in the watershed.

### **4.1.1 Office of Water Quality Programs**

The Water Quality Assessment Branch of the Office of Water Quality is responsible for assessing the quality of water in Indiana's lakes, rivers and streams. This assessment is performed by field staff from the Survey Section and the Biological Studies Section. Virtually every element of IDEM's surface water quality management program of IDEM is directly or indirectly related to activities currently carried out by this Branch. The biological and surface water monitoring activities identify stream reaches, watersheds or segments where physical, chemical and/or biological quality has been or would be impaired by either point or nonpoint sources. This information is used to help allocate waste loads equitably among various sources in a way that would ensure that water quality standards are met along stream reaches in each of the nearly 100 stream segments in Indiana.

The purpose of the Surveys Section is to provide the water quality and hydrological data required for the assessment of Indiana's waters by conducting Watershed/Basin Surveys and Stream Reach Surveys. In 1996, the Section began a five-year comprehensive study (Basin Monitoring Strategy) of the State's ten major watersheds. Information from these studies is being integrated with data from biological and nonpoint source studies as well as the Fixed Station Monitoring Program to make a major assessment of the State's waters. Such surveys determine the extent to which water quality standards are being met and whether the fishable, swimmable and water supply uses are being maintained.

Information derived from this strategy will contribute significantly to improved planning processes throughout the Office of Water Quality. This plan should initiate the development of interrelated action plans, which encompass the wide range of responsibilities, such as rule-making, permitting, compliance, nonpoint source issues, and wastewater treatment facility oversight.

The Biological Studies Section conducts studies of fish and macroinvertebrate communities as well as stream habitats to establish biological conditions to which other streams may be compared in order to identify impaired streams or watersheds. The Biological Studies Section also conducts fish tissue and sediment sampling to pinpoint sources of toxic and bioconcentrating substances. Fish tissue data serve as the basis for fish consumption advisories, which are issued, through the Indiana State Department of Health, to protect the health of Indiana citizens. This Section also participates in the development of site-specific water quality standards.

## Middle Wabash - Busseron Watershed Restoration Action Strategy

The Biological Studies Section relies on the Volunteer Water Quality Monitoring Programs to provide additional data on lakes and wetlands that may not be sampling sites in the Monitoring Strategy. Volunteer-collected data provides IDEM scientists with an overall view of water quality trends and early warning of problems that may be occurring in a lake or wetland. If volunteers detect that a lake or wetland is severely degraded, professional IDEM scientists will conduct follow-up investigation.

### 4.1.2 Local Volunteer Monitoring Programs

There are numerous local volunteer monitoring programs actively working throughout the Middle Wabash - Busseron watershed. Almost all of these volunteer monitoring programs are conducted through schools and county Soil and Water Conservation Districts. The individual volunteer monitoring programs in the watershed receive support and guidance from Indiana WaterWatchers, IDNR's Hoosier Riverwatch, and various other groups. The main focus of the various watershed volunteer monitoring programs is education.

The following volunteer monitoring program is involved in conservation and education activities in the Middle Wabash-Busseron watershed:

Group Name: Prairie Rivers Network  
Contact: Marc Miller, Watershed Organizer  
Contact Address: 809 S. Fifth Street  
Champaign, ILLINOIS 61820  
Contact Phone: 217-344-2371  
Contact Email: mmiller@prairierivers.org  
URL: <http://www.prairierivers.org>  
Activity: Other

Description: Prairie Rivers Network is a state-wide river conservation organization. Prairie Rivers Network strives to protect the rivers and streams of Illinois and to promote the lasting health and beauty of watershed communities. By providing information, sound science, and hands-on assistance, Prairie Rivers helps individuals and community groups become effective river conservation leaders.

## 4.2 Summary of Ambient Monitoring Data for the Middle Wabash - Busseron Watershed

The fixed station-monitoring program managed by IDEM's Office of Water Quality has been monitoring surface water chemistry throughout the state since 1957. The data set from 1986 to 1995 was analyzed using the Seasonal Kendall test. This test deduces if a statistical change in the surface water chemistry occurred over a certain time period. The results of the Seasonal Kendall analysis for stations located in the Middle Wabash - Busseron watershed are provided in Table 4-1. The data collected from 1991 to 1997 from this monitoring program were also analyzed to determine benchmark characteristics. The results of the benchmark characteristic analysis for stations located in the Middle Wabash - Busseron watershed are provided in Appendix A. For a more in-depth discussion of this analysis, please refer to the 1997 Indiana Fixed Station Statistical Analysis (IDEM 1998b).

## 4.3 Fish Consumption Advisories

Since 1972, the Indiana Department of Natural Resources, the IDEM, and the Indiana State Department of Health (ISDH) have worked together to create the Indiana Fish Consumption Advisory (ISDH, IDNR, and IDEM 2001). Each year members from these three agencies meet to discuss the findings of recent fish monitoring data and to develop the new statewide fish consumption advisory.

The 2001 advisory is based on levels of PCBs and mercury found in fish tissue. Fish are tested regularly only in areas where there is suspected contamination. In each area, samples were taken of bottom-feeding fish, top-feeding fish, and fish feeding in between. Over 1,600 fish tissue samples collected throughout the state were analyzed for PCBs, pesticides, and heavy metals. Of those samples, the majority contained at least some mercury. However, not all fish tissue samples had mercury at levels considered harmful to human health. If they did, they are listed in Table 4-3. Because of past, widespread agricultural and industrial use of these materials, their great stability and persistence in the environment, and the potential for bioaccumulation, it

## Middle Wabash - Busseron Watershed Restoration Action Strategy

is not surprising that concentrations exceeding safe levels have been found in some species. Criteria for placing fish on the Indiana Fish Consumption Advisory are developed from the Great Lakes Task Force risk-based approach.

Table 4-2 shows the ISDH definitions for each Advisory Group.

Table 4-3 shows the waterbodies in the Middle Wabash - Busseron Watershed that are under the 2001 fish consumption advisory.

## 4.4 Clean Water Act Section 305(b) Report

Section 305(b) of the Clean Water Act requires states to prepare and submit to the EPA a water quality assessment report of state water resources. A new surface water monitoring strategy for the Office of Water Quality was implemented in 1996 with the goal of monitoring all waters of the state by 2001 and reporting the assessments by 2003. Each year approximately 20 percent of the waterbodies in the state will be assessed and reported the following year. To date, one five-year monitoring cycle to survey the surface water quality of the State has been completed. The second survey cycle was begun in 2001. Appendix B contains the listing of the Middle Wabash - Busseron watershed waterbodies assessed, status of designated use support, probable causes of impairment, and stream miles affected (IDEM 1998a). The methodologies of the Clean Water Act Section 305(b) assessment and use support ratings are discussed in Section 4.5.

## 4.5 Clean Water Act Section 305(b) Assessment and Use-Support: Methodology

The Office of Water Quality determines use support status for each stream and waterbody in accordance with the assessment guidelines provided by EPA (USEPA 1997). Results from four monitoring programs are integrated to provide an assessment for each stream and waterbody:

- Physical/chemical water column results,
- Benthic aquatic macroinvertebrate community assessments,
- Fish tissue and surficial aquatic sediment contaminant results, and
- *E. coli* monitoring results.

The assessment process was applied to each data sampling program. The individual assessments were integrated into an overall assessment for each waterbody by use designation: aquatic life support, fish consumption, and recreational use. River miles in a watershed appear as one waterbody while each lake in a watershed is reported as a separate waterbody.

Physical/chemical data for toxicants (total recoverable metals), conventional water chemistry parameters (dissolved oxygen, pH, and temperature), and bacteria (*E. coli*) were evaluated for exceedance of the Indiana Water Quality Standards (327 IAC 2-1-6). U.S. EPA 305(b) Guidelines were applied to sample results as indicated in Table 4-4 (U.S. EPA 1997).



## **Part I, Chapter 5: State and Federal Water Programs**

This Chapter summarizes the existing point and nonpoint source pollution control programs available for addressing water quality problems in the Middle Wabash - Busseron watershed. Chapter 5 includes:

Section 5.1 Indiana Department of Environmental Management Water Quality Programs

Section 5.2 Indiana Department of Natural Resources Water Programs

Section 5.3 USDA/Natural Resources Conservation Service Water Programs

### **5.1 Indiana Department of Environmental Management Water Quality Programs**

This Section describes the water quality programs managed by the Office of Water Quality within IDEM and includes:

Section 5.1.1 State and Federal Legislative Authorities for Indiana's Water Quality Program

Section 5.1.2 Indiana's Point Source Control Program

Section 5.1.3 Indiana's Nonpoint Source Control Programs

Section 5.1.4 Integrating Point and Nonpoint Source Pollution Control Strategies

Section 5.1.5 Potential Sources of Funding for Water Quality Projects

#### **5.1.1 State and Federal Legislative Authorities for Indiana's Water Quality Program**

Authorities for some of the programs and responsibilities carried out by the Office of Water Quality are derived from a number of federal and state legislative mandates outlined below. The major federal authorities for the state's water quality program are found in sections of the Clean Water Act. State authorities are from state statutes.

##### **Federal Authorities for Indiana's Water Quality Program:**

- The Clean Water Act Section 301 - Prohibits the discharge of pollutants into surface waters unless permitted by EPA.
- The Clean Water Act Section 303(c) - States are responsible for reviewing, establishing and revising water quality standards for all surface waters.
- The Clean Water Act Section 303(d) - Each state shall identify waters within its boundaries for which the effluent limits required by 301(b)(1)(A) and (B) are not stringent enough to protect any water quality standards applicable to such waters. Requires states to develop Total Maximum Daily Loads that set the maximum amount of pollution that a water body can receive without violating water quality standards.
- The Clean Water Act Section 305(b) - Each state is required to submit a biennial report to the EPA describing the status of surface waters in that state.

## Middle Wabash - Busseron Watershed Restoration Action Strategy

- The Clean Water Act Section 319 - Each state is required to develop and implement a nonpoint source pollution management program.
- The Clean Water Act Section 402 - Establishes the National Pollutant Discharge Elimination System (NPDES) permitting program. Allows for delegation of permitting authority to qualifying states (which Indiana has received).
- The Clean Water Act Section 404/401 - Section 404 regulates the discharge of dredge and fill materials into navigable waters and adjoining wetlands. Section 401 requires the U.S. Army Corps of Engineers to receive a state Water Quality Certification prior to issuance a 404 permit.

### State Authority for Indiana's Water Quality Program:

IC 13-13-5 Designation of Department for Purposes of Federal Law: Designates the Indiana Department of Environmental Management as the water pollution agency for Indiana for all purposes of the Federal Water Pollution Control Act (33 U.S.C. 1251 et seq.) effective January 1, 1988, and the federal Safe Drinking Water Act (42 U.S.C. 300f through 300j) effective January 1, 1988. The state rulemaking authority for water is the Water Pollution Control Board. The board holds monthly meetings that are open to the public. Information on agendas, draft rules, and meeting notices can be obtained by contacting IDEM (see Appendix C).

### 5.1.2 Indiana's Point Source Control Program

The State of Indiana's efforts to control the direct discharge of pollutants to waters of the State were inaugurated by the passage of the Stream Pollution Control Law of 1943. The vehicle currently used to control direct discharges to waters of the State is the National Pollutant Discharge Elimination System (NPDES) permit program, authorized by the Federal Water Pollution Control Act Amendments of 1972 (also referred to as the Clean Water Act). The State of Indiana was granted primacy from U.S. EPA to issue NPDES permits on January 1, 1975 through a Memorandum of Agreement. These permits place limits on the amount of pollutants that may be discharged to waters of the State by each discharger. Limits are set at levels protective of both the aquatic life in the waters which receive the discharge and human health.

U.S. EPA, Region V, has oversight authority for Indiana's NPDES permits program. Under terms of the Memorandum of Agreement, Region V has the right to comment on all draft Major discharger permits. In addition to NPDES, the Office of Water Quality Permits Section has a pretreatment group which regulates municipalities in their development of municipal pretreatment programs and indirect discharges, or those discharges of process wastewater to municipal sewage treatment plants through Industrial Waste Pretreatment permits, and regulates Stormwater, Combined Sewer Overflow (CSO), and variance requests through a special projects group currently known as the Urban Wet Weather Group. Land Application of waste treatment plant sludge is no longer a part of the Office of Water Quality but is now a part of the Office of Land Quality (formerly Office of Solid and Hazardous Waste).

The purpose of the NPDES permit is to control the point source discharge of pollutants into the waters of the State such that the quality of the water of the State is maintained in accordance with the standards contained in 327 IAC 2. The NPDES permit requirements must ensure that the minimum amount of control is imposed upon any new or existing point source through the application of technology-based treatment requirements contained in 327 IAC 5-5-2. According to 327 IAC 5-2-2, "any discharge of pollutants into waters of the State as a point source discharge, except for exclusions made in 327 IAC 5-2-4, is prohibited unless in conformity with a valid NPDES permit obtained prior to discharge." This is the most basic principal of the NPDES permit program.

There are several different types of permits that are issued in the NPDES permitting program. Table 5-1 lists and describes the various permits. The majority of NPDES permits have existed since 1974. This means that most of the permit writing is for permit renewals. Approximately 10 percent of each year's workload is attributed to new permits, modifications and requests for estimated limits. NPDES permits are designed to be re-issued every five years but are administratively extended in full force and effect indefinitely if the permittee applies for a renewal before the current permit expires.

The federal Clean Water Act Section 104(b)(3) is the authority for NPDES-related State Program Grants. The Section 104(b)(3) program provides for developing, implementing and demonstrating new concepts or requirements that will improve the

## Middle Wabash - Busseron Watershed Restoration Action Strategy

effectiveness of the NPDES permit program. A project proposed for assistance by this program should deal predominantly with water pollution sources and activities regulated by the NPDES program and produce a strong, beneficial value for the statewide NPDES permit program. Organizations eligible for Section 104(b)(3) funding include State water pollution control agencies, interstate agencies, Tribes, colleges and universities, and other public or nonprofit organizations. For-profit entities, private associations and individuals are not eligible to receive this assistance. The Section 104(b)(3) grant program is administered by the Watershed Management Section within the Planning Branch of the IDEM Office of Water Quality.

### 5.1.3 Nonpoint Source Control Programs

Nonpoint source (NPS) pollution is so named because the pollutants do not originate at single point sources, such as industrial and municipal waste discharge pipes. Instead, NPS pollutants are carried over fields, lawns, and streets by rainwater, wind, or snowmelt. This runoff may carry with it such things as fertilizer, road salt, sediment, motor oil, or pesticides. These pollutants either enter lakes and streams or seep into groundwater. While some NPS pollution is naturally occurring, most of it is a result of human activities.

Reducing NPS pollution requires careful attention to land use management and local geographic and economic conditions. The state's NPS Program, administered by the IDEM Office of Water Quality's Watershed Management Section, focuses on the assessment and prevention of NPS water pollution. The program also provides for education and outreach in order to improve the way land is managed. Through the use of federal funding for the installation of best management practices (BMPs), the development of watershed management plans, and the implementation of watershed restoration pollution prevention activities, the NPS Program reaches out to citizens so that land is managed in such a way that less pollution is generated.

While a number of agencies and organizations currently have their own programs for addressing specific NPS issues, overall NPS coordination is being aided through the consolidated NPS Management Plan that was developed in the early stages of the Program's formation. The NPS Management Plan was prepared in 1989, partially based on findings from the NPS Assessment Report, which was also completed that year. The NPS Management Plan was updated and received EPA approval in 1999. Some of the objectives of the Management Plan include the education of land users and the reduction and remediation of NPS pollution caused by erosion and sedimentation of forested and agricultural lands and urban runoff. Other objectives address pesticide and fertilizer use, land application of sludge, animal waste practices, past and present mining practices, on-site sewage disposal, and atmospheric deposition.

The many nonpoint source projects funded through the Office of Water Quality are a combination of local, regional, and statewide efforts sponsored by various public and not-for-profit organizations. The emphasis of these projects has been on the local, voluntary implementation of NPS water pollution controls. Since the inception of the program in the late 1980s, it has utilized approximately \$23 million of federal funds for the development of over 299 projects.

The federal Clean Water Act contains nonpoint source provisions in several sections of the Act including the Section 319 Nonpoint Source Program, the Section 314 Clean Lakes Program (no longer funded), and the Section 205(j) Water Quality Planning Program. The Section 319 program provides for various voluntary projects throughout the state to prevent water pollution and also provides for assessment and management plans related to water bodies in Indiana impacted by NPS pollution. Section 314 has assessment provisions that assist in determining the nonpoint and point source water quality impacts on lakes and provides recommendations for improvements, but it is currently not funded by Congress. Section 205(j) provides for planning activities relating to the improvement of water quality from nonpoint and point sources by making funding available to municipal and county governments, regional planning commissions, and other public organizations. For-profit entities, non-profit organizations, private associations, and individuals are not eligible for funding through Section 205(j).

The Watershed Management Section within the Planning Branch of the Office of Water Quality provides for the administration of the Section 319 funding source for the NPS-related projects, as well as Section 205(j) grants. Clean Water Act Section 319(h) grant monies are made available to the states on an annual basis by EPA. Agencies and organizations in the state that deal with NPS problems submit proposals to the Office of Water Quality each year for use of these funds in various projects.

One of the most important aspects of all NPS pollution prevention programs is the emphasis on the watershed approach to these programs. This calls for users in the watershed to become involved in the planning and implementation of practices which are designed to prevent pollution. By looking at the watershed as a whole, all situations causing the degradation of water quality will be addressed, not just a few. Appendix C lists the conservation partners and local stakeholders located in the Middle Wabash - Busseron watershed.

### **5.1.4 Integrating Point and Nonpoint Source Pollution Control Strategies**

Two key long-term objectives of watershed management are integrating point and nonpoint source pollution controls and determining the amount and location of the remaining assimilative capacity in a watershed. The information is used for a number of purposes, including: determining if and where new or expanded municipal or industrial wastewater treatment facilities can be allowed; setting the recommended treatment level at these facilities; and identifying where point and nonpoint source pollution controls must be implemented to restore capacity and maintain water quality standards.

#### **Total Maximum Daily Loads**

The Clean Water Act mandates an integrated point and nonpoint source pollution control approach. This approach, called a total maximum daily load (TMDL), uses the concept of determining the total pollutant loading from point and nonpoint sources that a waterbody can assimilate while still maintaining its designated use (maintaining water quality standards). The U.S. EPA is responsible for ensuring that TMDLs are completed by States and for approving the completed TMDLs.

Under the TMDL approach, waterbodies that do not meet water quality standards are identified. States establish priorities for action, and then determine reductions in pollutant loads or other actions needed to meet water quality goals. The approach is flexible and promotes a watershed approach driven by local needs and directed by the State's list of priority waterbodies. The overall goal in developing the TMDL is to establish the management actions on point and nonpoint sources of pollution necessary for a waterbody to meet water quality standards.

The IDEM Office of Water Quality has reorganized its work activities around a five-year rotating basin schedule. The waters of the state have been grouped geographically into major river basins, and water quality data and other information will be collected and analyzed from each basin, or group of basins, once every five years. The schedule for implementing the TMDL Strategy is proposed to follow this rotating basin plan to the extent possible. Supplemental data collection (i.e. collection during a year other than the one prescribed in the Surface Water Quality Monitoring Strategy) may also be required to complete the TMDL process. The TMDL Strategy discusses activities to be accomplished in three phases. Phase One involves planning, sampling and data collection and will take place the first year. Phase Two involves TMDL development and will occur in the second year, and Phase Three is the TMDL implementation and will occur the third year. It is expected that some phases, especially implementation of TMDLs (Phase Three) in the basin(s), may take more than one year to fully accomplish.

In Phase Three, the TMDL scenario chosen in conjunction with watershed stakeholders during Phase Two will be used to develop a plan to implement the TMDL. During this process, stakeholder participation will be essential. The Basin Coordinator, in conjunction with the stakeholder groups, will develop a plan to implement the TMDL. Once the draft plan has been finalized through comments from stakeholder groups and IDEM, the plan becomes 'draft-final' and open to public review. Public meetings will be held in affected areas to solicit comments.

### **5.1.5 Potential Sources of Funding for Water Quality Projects**

There are numerous sources of funding for all types of water quality projects. The sources of funding include federal and state agencies, nonprofits, and private funding. Funds may be loans, cost share projects, or grants. Section 319(h) grants and other funding sources are discussed below.

If a local government, environmental group, university researcher, or other individual or agency wants to find funding to address a local water quality problem, it is well worth the time to prepare a thorough but concise proposal and submit it to applicable funding agencies. Even if a project is not funded, follow-up should be done to determine what changes may be needed in order to make the application more competitive.

#### **Section 319(h) Grants**

EPA offers Clean Water Act Section 319(h) grant moneys to the state on an annual basis. These grants must be used to fund projects that address nonpoint source pollution issues. Some projects which the Office of Water Quality has funded with this money in the past include best management practice (BMP) demonstrations, watershed water quality improvements, data management, educational programs, modeling, stream restoration, and riparian buffer establishment. Projects are usually two to

## Middle Wabash - Busseron Watershed Restoration Action Strategy

three years in length. Section 319(h) grants are intended to be used for project start-up, not as a continuous funding source. Units of government, nonprofit groups, and universities in the state that have expertise in nonpoint source pollution problems are invited to submit Section 319(h) proposals to the Office of Water Quality

Office of Water Quality staff review proposals for minimum 319(h) eligibility criteria such as:

- Does it support the state NPS Management Program objectives?
- Does the project address targeted, high priority watersheds?
- Are there sufficient non-federal cost-share matching funds available (25% of project costs, either cash or in-kind services)?
- Are measurable outputs identified?
- Is monitoring required? Is there a Quality Assurance/Quality Control plan for monitoring?
- If a Geographical Information System/Global Positioning System is used, is it compatible with that of the state?
- Is there a commitment for educational activities and a final report?
- Are upstream sources of NPS pollution addressed?
- Are local stakeholders involved in the project?

Office of Water Quality staff separately review and rank each proposal which meets the minimum 319(h) eligibility criteria. In their review, members consider such factors as: technical soundness; likelihood of achieving water quality results; degree of balance lent to the statewide NPS Program in terms of project type; and competence/reliability of contracting agency. They then convene to discuss individual project merits, to pool all rankings and to arrive at final rankings for the projects. Comments are also sought from outside experts in other governmental agencies, nonprofit groups, and universities. The Office of Water Quality seeks a balance between geographic regions of the state and types of projects. All proposals that rank above the funding target are included in the annual grant application to EPA, with EPA reserving the right to make final changes to the list. Actual funding depends on approval from EPA and yearly congressional appropriations.

To obtain more information about applying for a Section 319(h) grant, contact:

IDEM Office of Water Quality  
Watershed Management Section  
100 N. Senate Avenue  
P.O. Box 6015  
Indianapolis, IN 46206-6015  
(317) 233-8803

## Other Sources of Funding

Besides Section 319(h) funding, there are numerous sources of funding for all types of water quality projects. The sources of funding include federal and state agencies, nonprofit, and private funding. Funds may be loans, cost shares, or grants. Appendix D provides a summary list of agencies and funding opportunities.

## **5.2 Indiana Department of Natural Resources Water Programs**

### **5.2.1 Division of Soil Conservation**

The Division of Soil Conservation's mission is to ensure the protection, wise use, and enhancement of Indiana's soil and water resources. The Division's employees are part of Indiana's Conservation Partnership, which includes the 92 soil and water conservation districts (SWCDs), the USDA Natural Resources Conservation Service, and the Purdue University Cooperative Extension Service. Working together, the partnership provides technical, educational, and financial assistance to citizens to solve erosion and sediment-related problems occurring on the land or impacting public waters.

The Division administers the Clean Water Indiana soil conservation and water quality protection program under guidelines established by the State Soil Conservation Board, primarily through the local SWCDs in direct service to landusers. The Division staff includes field-based resource specialists who work closely with landusers, assisting in the selection, design, and installation of practices to reduce soil erosion on agricultural land. The Stormwater and Sediment Control Program works primarily with developers, contractors, realtors, property holders and others to address erosion and sediment concerns on non-agricultural lands, especially those undergoing development.

The Lake and River Enhancement (LARE) program utilizes a watershed approach to reduce non-point source sediment and nutrient pollution of Indiana's and adjacent states' surface waters to a level that meets or surpasses state water quality standards. To accomplish this goal, LARE provides technical and financial assistance to local entities for qualifying projects that improve and maintain water quality in public access lakes, rivers, and streams.

Hoosier Riverwatch is a water quality monitoring initiative which aims to increase public awareness of water quality issues and concerns through hands-on training of volunteers in stream monitoring and cleanup activities. Hoosier Riverwatch collaborates with agencies and volunteers to educate local communities about the relationship between land use and water quality and to provide water quality information to citizens and governmental agencies working to protect Indiana's rivers and streams.

### **5.2.2 Division of Water**

The IDNR Division of Water (DOW) is charged by the State of Indiana to maintain, regulate, collect data on, and evaluate Indiana's surface and ground water resources.

The Engineering Branch of the DOW includes Dam and Levee Safety, Project Development, Surveying, Drafting, and Computer Services. The Dam and Levee Safety Section performs geotechnical and hydraulic evaluation on existing and proposed dams and levees throughout the State. The Project Development Section provides technical support to locally funded water resource projects along with engineering leadership and construction management to State-funded water resource projects. The remaining sections provide support services to all Sections within the DOW such as reservoir depth mapping, topographic mapping, highwater marks, design of publications and brochures, and computer procurement and maintenance.

The Planning Branch of the DOW consists of Basin Studies, Coastal Coordination, Floodplain Management, Ground Water, Hydrology and Hydraulics, and Water Rights. Basin Studies are comprehensive reports on surface- and ground-water availability and use. Coastal Coordination is a communication vehicle to address Lake Michigan's diverse shoreline issues. Floodplain Management involves various floodplain management aspects including coordination with the National Flood Insurance Program and with State and Federal Emergency Management agencies during major flooding events. The Ground Water Section maintains the water-well record computer database and publishes reports and maps on the groundwater resource for the State. The Hydrology and Hydraulics Section develops and reviews floodplain mapping and performs hydrologic studies and modeling. The Water Rights Section investigates and mediates groundwater/surface water rights issues, licenses water-well drillers, and develops well construction and abandonment procedures.

The Regulations Branch of DOW is made up of Stream Permits, Lake Permits, Permit Administration, Public Assistance, and Legal Counsel. The Stream Permits Section is responsible for reviewing permit applications for construction activity in the 100 year regulatory floodway along Indiana's waterways. The Lake Permits Section reviews construction projects at or below the

legal lake level for all of Indiana's public freshwater lakes. Permit Administration Section provides administrative support to Branch staff, maintains the application database, and coordinates the application review process with other Divisions. The Public Assistance Section provides technical assistance on possible permit applications on proposed construction projects, investigates and mediates unpermitted construction activities and in some cases, with the support of Legal Counsel, pursues legal action for violation of State laws.

## **5.3 USDA/Natural Resources Conservation Service Water Quality Programs**

While there are a variety of USDA programs available to assist people with their conservation needs, the following assistance programs are the principal programs available.

### **Conservation of Private Grazing Land Initiative (CPGL)**

The Conservation of Private Grazing Land initiative will ensure that technical, educational, and related assistance is provided to those who own private grazing lands. It is not a cost-share program. This technical assistance will offer opportunities for: better grazing land management; protecting soil from erosive wind and water; using more energy efficient ways to produce food and fiber; conserving water; providing habitat for wildlife; sustaining forage and grazing plants; using plants to sequester greenhouse gases and increase soil organic matter; and using grazing lands as a source of biomass energy and raw materials for industrial products.

### **Conservation Reserve Program (CRP)**

NRCS provides technical assistance to landowners interested in participating in the Conservation Reserve Program administered by the USDA Farm Service Agency. The Conservation Reserve Program reduces soil erosion, protects the Nation's ability to produce food and fiber, reduces sedimentation in streams and lakes, improves water quality, establishes wildlife habitat, and enhances forest and wetland resources. It encourages farmers to convert highly erodible cropland or other environmentally sensitive acreage to vegetative cover, such as tame or native grasses, wildlife plantings, trees, filterstrips, or riparian buffers. Farmers receive an annual rental payment for the term of the multi-year contract. Cost-share funding is provided to establish the vegetative cover practices.

### **Conservation Technical Assistance (CTA)**

The purpose of the CTA program is to assist landusers, communities, units of state and local government, and other Federal agencies in planning and implementing conservation systems. The purpose of the conservation systems is to reduce erosion, improve soil and water quality, improve and conserve wetlands, enhance fish and wildlife habitat, improve air quality, improve pasture and range condition, reduce upstream flooding, and improve woodlands.

One objective of the program is to assist individual landusers, communities, conservation districts, and other units of State and local government and Federal agencies to meet their goals for resource stewardship and assist individuals in complying with State and local requirements. NRCS assistance to individuals is provided through conservation districts in accordance with the Memorandum of Understanding signed by the Secretary of Agriculture, the Governor of the State, and the conservation district. Assistance is provided to landusers voluntarily applying conservation practices and to those who must comply with local or State laws and regulations.

Another objective is to provide assistance to agricultural producers to comply with the highly erodible land (HEL) and wetland (Swampbuster) provisions of the 1985 Food Security Act as amended by the Food, Agriculture, Conservation and Trade Act of 1990 (16 U.S.C. 3801 et. seq.), the Federal Agriculture Improvement and Reform Act of 1996, and wetlands requirements of Section 404 of the Clean Water Act. NRCS makes HEL and wetland determinations and helps landusers develop and implement conservation plans to comply with the law. The program also provides technical assistance to participants in USDA cost-share and conservation incentive programs.

NRCS collects, analyzes, interprets, displays, and disseminates information about the condition and trends of the Nation's soil

## Middle Wabash - Busseron Watershed Restoration Action Strategy

and other natural resources so that people can make good decisions about resource use and about public policies for resource conservation. They also develop effective science-based technologies for natural resource assessment, management, and conservation.

### **Environmental Quality Incentives Program (EQIP)**

The Environmental Quality Incentives Program provides technical, educational, and financial assistance to eligible farmers and ranchers to address soil, water, and related natural resource concerns on their lands in an environmentally beneficial and cost-effective manner. The program provides assistance to farmers and ranchers in complying with Federal, State, and tribal environmental laws, and encourages environmental enhancement. The program is funded through the Commodity Credit Corporation. The purposes of the program are achieved through the implementation of a conservation plan, which includes structural, vegetative, and land management practices on eligible land. Five to ten year contracts are made with eligible producers. Cost-share payments may be made to implement one or more eligible structural or vegetative practices, such as animal waste management facilities, terraces, filter strips, tree planting, and permanent wildlife habitat. Incentive payments can be made to implement one or more land management practices, such as nutrient management, pest management, and grazing land management.

Fifty percent of the funding available for the program is targeted at natural resource concerns relating to livestock production. The program is carried out primarily in priority areas that may be watersheds, regions, or multi-state areas, and for significant statewide natural resource concerns that are outside of geographic priority areas.

### **Small Watershed Program and Flood Prevention Program (WF 08 or FP 03)**

The Small Watershed Program works through local government sponsors and helps participants solve natural resource and related economic problems on a watershed basis. Projects include watershed protection, flood prevention, erosion and sediment control, water supply, water quality, fish and wildlife habitat enhancement, wetlands creation and restoration, and public recreation in watersheds of 250,000 or fewer acres. Both technical and financial assistance are available.

### **Watershed Surveys and Planning**

The Watershed and Flood Prevention Act, P.L. 83-566, August 4, 1954, (16 U.S.C. 1001-1008) authorized this program. Prior to fiscal year 1996, small watershed planning activities and the cooperative river basin surveys and investigations authorized by Section 6 of the Act were operated as separate programs. The 1996 appropriations act combined the activities into a single program entitled the Watershed Surveys and Planning program. Activities under both programs are continuing under this authority.

The purpose of the program is to assist Federal, State, and local agencies and tribal governments to protect watersheds from damage caused by erosion, floodwater, and sediment and to conserve and develop water and land resources. Resource concerns addressed by the program include water quality, opportunities for water conservation, wetland and water storage capacity, agricultural drought problems, rural development, municipal and industrial water needs, upstream flood damages, and water needs for fish, wildlife, and forest-based industries.

Types of surveys and plans include watershed plans, river basin surveys and studies, flood hazard analyses, and floodplain management assistance. The focus of these plans is to identify solutions that use land treatment and non-structural measures to solve resource problems.

### **Wetlands Reserve Program (WRP)**

The Wetlands Reserve Program is a voluntary program to restore wetlands. Participating landowners can establish conservation easements of either permanent or 30 year duration, or can enter into restoration cost-share agreements where no easement is involved. In exchange for establishing a permanent easement, the landowner receives payment up to the agricultural value of the land and 100 percent of the restoration costs for restoring the wetlands. The 30 year easement payment is 75 percent of what would be provided for a permanent easement on the same site and 75 percent of the restoration cost. The voluntary agreements are for a minimum 10 year duration and provide for 75 percent of the cost of restoring the involved wetlands. Easements and restoration cost-share agreements establish wetland protection and restoration as the primary land use for the duration of the



## Middle Wabash - Busseron Watershed Restoration Action Strategy

easement or agreement. In all instances, landowners continue to control access to their land.

### **Wildlife Habitat Incentives Program (WHIP)**

The Wildlife Habitat Incentives Program provides financial incentives to develop habitat for fish and wildlife on private lands. Participants agree to implement a wildlife habitat development plan and USDA agrees to provide cost-share assistance for the initial implementation of wildlife habitat development practices. USDA and program participants enter into a cost-share agreement for wildlife habitat development. This agreement generally lasts a minimum of 10 years from the date that the contract is signed.

## REFERENCES

- Bunce, Nigel J. 1994. *Environmental Chemistry*. Second Edition. Wuerz Publishing Ltd., Winnipeg, Canada.
- Davis, Mackenzie L. and David A. Cornwell. 1998. *Introduction to Environmental Engineering*. Third Edition. WCB/McGraw-Hill, Boston, MA.
- Indiana Business Research Center (IBRC). 1999. *Indiana County Population Projections 1990-2020*. [http://www.stats.indiana.edu/web/county/projections/99county\\_projections.html](http://www.stats.indiana.edu/web/county/projections/99county_projections.html)
- IBRC. 1997. *Indiana Cities and Towns Population*. <http://www.stats.indiana.edu/web/city/citytwne99.html>
- Indiana Community Action Association (ICAA). 2000. *Combined Sewer Overflows*. <http://www.incap.org/RCAPprojects.htm>
- Indiana Department of Environmental Management (IDEM). 2001. *NPDES Permit Compliance System Facility, Outfall and Discharge Data*. Office of Water Quality. <http://www.state.in.us/idem/owm/fasb/NPDESfacilitiesmap.html>
- IDEM. 1999a. *Confined Feeding Operations*. As presented on <http://www.stat.in.us/idem/oshwm/confined.html>
- IDEM. 1999b. *Watershed Action Guide for Indiana*. Office of Water Quality, Watershed Management Section. [http://www.in.gov/idem/water/planbr/wsm/watershed\\_action.html](http://www.in.gov/idem/water/planbr/wsm/watershed_action.html)
- IDEM. 1998. *Indiana's 1998 303(d) List of Impaired Waterbodies*. Office of Water Quality. <http://www.IN.gov/idem/water/planbr/wqs/303d.html>
- IDEM. 1998a. *Indiana 305(b) Report in Indiana Water Quality Report 1998*. Office of Water Quality, Water Quality Standards Section. <http://www.IN.gov/idem/water/planbr/wqs/quality.html>
- IDEM. 1998b. *Indiana Fixed Station Statistical Analysis 1997*. Office of Water Quality, Assessment Branch. IDEM 32/02/005/1998
- Indiana Department of Natural Resources (IDNR). 1999. *The Indiana Canoeing Guide*. Indiana Department of Natural Resources, Indianapolis, IN. <http://www.state.in.us/dnr/outdoor/canoegui/index.htm>
- IDNR. 1980. *The Indiana Water Resource*. Indiana Department of Natural Resources, Indianapolis, IN.
- Indiana State Department of Health (ISDH), IDNR, and IDEM. 2001. *Indiana Fish Consumption Advisory*. Indiana State Department of Health, Indiana Department of Natural Resources, and Indiana Department of Environmental Management. [http://www.in.gov/isdh/dataandstats/fish/fish\\_2001/fish\\_cvr\\_2001.htm](http://www.in.gov/isdh/dataandstats/fish/fish_2001/fish_cvr_2001.htm)
- Indiana State University (ISU). 2001. *Indiana GAP Analysis*. <http://baby.indstate.edu/geo/rs/overgap.htm>
- Indiana Water Pollution Control Board. 1997. 327 IAC 2-1-11 Limited and exceptional use; designated waters. <http://www.in.gov/legislative/iac/title327.html>
- Kormondy, Edward J. 1996. *Concepts of Ecology*. Fourth Edition. Prentice Hall, Upper Saddle River, New Jersey.
- Natural Resources Commission (NRC). 1997. *Outstanding Rivers List for Indiana*. As presented on <http://www.ai.org/nrc/policy/outstand.htm> Last update: October.
- Natural Resources Conservation Service (NRCS) and Indiana Department of Environmental Management (IDEM). 2000. *Unified Watershed Assessment, 2000-2001*. NRCS, IDEM, and the Indiana W.A.T.E.R. Committee (Watershed Agency Team for Enhancing Resources). <http://www.in.gov/idem/water/planbr/wsm/WatershedManagementInformation.html>

## Middle Wabash - Busseron Watershed Restoration Action Strategy

Reinelt, L.E. and R.R. Horner. 1990. *Characterization of the Hydrology and Water Quality of Palustrine Wetlands Affected by Urban Stormwater*. Puget Sound Wetlands and Stormwater Management Research Program. King County Department of Natural Resources, King County, WA.

U.S. Department of Agriculture (USDA). 1997. *1997 Census of Agriculture Profiles: Indiana State and County Profiles, Ranked Items and Other County Summary Data*. <http://www.nass.usda.gov/census/census97/profiles/in/inb.htm>

U. S. Environmental Protection Agency (USEPA). 2002a. *Surf Your Watershed*. [http://cfpub.epa.gov/surf/locate/hucperstate\\_search.cfm?statepostal=IN](http://cfpub.epa.gov/surf/locate/hucperstate_search.cfm?statepostal=IN)

USEPA. 2002b. *Envirofacts Warehouse: Hazardous Waste*. <http://www.epa.gov/enviro/html/hazard.html#Superfund>

USEPA. 2001. *National Management Measures to Protect and Restore Wetlands and Riparian Areas for the Abatement of Nonpoint Source Pollution*. Washington, DC: U. S. Environmental Protection Agency. EPA 841-B-01-001.

USEPA. 1999. *Level III Ecoregions of Indiana*. Washington, DC: U. S. Environmental Protection Agency, National Health and Environmental Effects Research Laboratory. Revised March 1999. <http://www.hort.purdue.edu/newcrop/cropmap/indiana/maps/INeco3.html>

USEPA. 1998. *Clean Water Action Plan: Restoring and Protecting America's Waters*. Washington, DC: U. S. Environmental Protection Agency, Office of Water, Office of Wetlands, Oceans, and Watersheds. EPA 840-R-98-001. <http://www.cleanwater.gov/action/toc.html>

USEPA. 1997. *Guidelines for Preparation of the State Water Quality Assessments (305[b] Reports) and Electronic Updates: Report Contents*. Washington, DC: U. S. Environmental Protection Agency. EPA-841-B-97-002A.

U.S. Geological Survey (USGS). 2001. *Indiana Water Use Reports - 1995*. <http://water.usgs.gov/watuse/spread95.html>

USGS and EPA. Undated. *Ecoregions Map of Indiana and Ohio*. USGS, P.O. Box 25286, Denver, Colorado 80225. ISBN 0-607-90528-x.

## Part I Tables

**TABLE 0-1: WATERS OF THE MIDDLE WABASH-BUSSERON ON INDIANA'S 1998 303(D) LIST**

ID	Waterbody	Parameter of Concern	Priority for TMDL development
ILBF22_BF 01-1998	SUGAR CR	METALS NUTRIENTS NONPRIORITY ORGANICS SALINITY/TDS/CHLORIDES PATHOGENS SUSPENDED SOLIDS	131
ILBF22_BF 11-1998	SUGAR CR	PESTICIDES METALS PRIORITY ORGANICS NONPRIORITY ORGANICS NUTRIENTS SALINITY/TDS/CHLORIDES PATHOGENS SUSPENDED SOLIDS	131
ILBFC10_BFC 10-1998	ROBINSON CR	PESTICIDES METALS PRIORITY ORGANICS NUTRIENTS	189
ILBFC10_BFC 11-1998	ROBINSON CR	PESTICIDES METALS PRIORITY ORGANICS NONPRIORITY ORGANICS NUTRIENTS	189
ILBFC10_BFC 19-1998	ROBINSON CR	PESTICIDES CHLORINE PRIORITY ORGANICS METALS NUTRIENTS	189
ILBFC10_BFC 20-1998	ROBINSON CR	UNKNOWN PESTICIDES PRIORITY ORGANICS NONPRIORITY ORGANICS	189
ILBFC10_BFC 25-1998	ROBINSON CR	PESTICIDES PRIORITY ORGANICS	189

Middle Wabash - Busseron Watershed Restoration Action Strategy

		NONPRIORITY ORGANICS METALS NUTRIENTS	
ILBFC10_BFC 26-1998	ROBINSON CR	PESTICIDES PRIORITY ORGANICS NONPRIORITY ORGANICS METALS NUTRIENTS	189
ILBFCA21_BFCA22-1998	MARATHON CR	PESTICIDES PRIORITY ORGANICS NONPRIORITY ORGANICS METALS	330
ILBFCB12_BFCB12-1998	QUAIL CR	PESTICIDES PRIORITY ORGANICS NONPRIORITY ORGANICS	176
ILBM02_BM C2-1998	SUGAR CR	NUTRIENTS SILTATION ORGANIC ENRICHMENT/LOW DISSOLVED OXYGEN FLOW ALTERATIONS	103
ILRBL-1998	PARIS TWIN EAST	PESTICIDES NUTRIENTS SILTATION ORGANIC ENRICHMENT/LOW DISSOLVED OXYGEN TASTE AND ODOR SUSPENDED SOLIDS NOXIOUS AQUATIC PLANTS	103
ILRBW-1998	MILL CREEK POND	METALS NUTRIENTS SILTATION ORGANIC ENRICHMENT/LOW DISSOLVED OXYGEN NOXIOUS AQUATIC PLANTS	178
ILRBX-1998	PARIS TWIN WEST	PESTICIDES NUTRIENTS SILTATION ORGANIC ENRICHMENT/LOW DISSOLVED OXYGEN TASTE AND ODOR	103

## Middle Wabash - Busseron Watershed Restoration Action Strategy

		SUSPENDED SOLIDS NOXIOUS AQUATIC PLANTS	
IN-0066FCPCB-1998	DUGGER LAKE	FCA - PCBS	2009-2011
IN-0081FCMRC-1998	OTTER CREEK	FCA - MERCURY	2009-2011
IN-0081FCPCB-1998	OTTER CREEK	FCA - PCBS	2009-2011
IN-0086BIOTA-1998	SUGAR CREEK	IMPAIRED BIOTIC COMMUNITIES	2004-2006
IN-0089BIOTA-1998	SULPHUR CREEK	IMPAIRED BIOTIC COMMUNITIES	2004-2006
IN-0093FCMRC-1998	WABASH RIVER	FCA - MERCURY	2009-2011
IN-0093FCPCB-1998	WABASH RIVER	FCA - PCBS	2009-2011

FCA - Fish Consumption Advisory  
 PCB - Polychlorinated Biphenyls  
 Hg - Mercury

\*\*\*Only waters for which fish tissue data support issuance of fish consumption advisories are individually cited above. The Indiana Department of Health has issued a general fish consumption advisory for all other waters of the state. This advisory was based on extrapolation of the fish tissue data that were available and generally recommends that if no site-specific advisory is in place for a waterbody, the public should eat no more than one meal (8 oz.) per week of fish caught in these waters. Women of child bearing age, women who are breast feeding, and children up to 15 years of age should eat no more than one meal per month. The basis for this general advisory is widespread occurrence of mercury or PCBs (or both) in most fish sampled throughout the state. Please refer to the most recent Fish Consumption Advisory booklet available through the Indiana Department of Health (317/233-7808). Sources of the mercury and PCBs are unknown for the most part, but it is suspected that they result from air deposition.

Middle Wabash - Busseron Watershed Restoration Action Strategy

**TABLE 2-1: MIDDLE WABASH-BUSSERON COUNTY POPULATION PROJECTIONS 1990-2020**

County	1990	2000	2010	2020	Percent Change (1990 to 2020)
Clay	24705	26556	28094	28655	15
Greene	30410	33157	35743	36702	20
Knox	39884	39256	41283	41857	4
Parke	15410	17241	17724	18183	17
Sullivan	18993	21751	22101	22755	19
Vermillion	16773	16788	18410	18917	12
Vigo	106107	105848	102296	101346	-4

(from IBRC 1999)

**TABLE 2-2: MIDDLE WABASH-BUSSERON CITY AND TOWN POPULATION ESTIMATES**

City/Town	Census 1990	Estimate 1996	Percent Change (1990 to 1996)
Bruceville	471	491	4
Carbon	350	401	14
Dana	612	618	0
Dugger	984	1041	5
Farmersburg	1151	1208	4
Greenville	514	620	20
Harmony	599	613	2
Hymera	766	811	5
Merom	257	271	5
Oaktown	655	684	4
Riley	230	231	0
Seelyville	1083	1197	10
Shelburn	1205	1293	7
Spring Hill	112	102	-8
Staunton	586	665	13
Sullivan	4933	4521	-8
Terre Haute	57461	52664	-8
Universal	392	401	2
West Terre Haute	2608	2781	6

(from IBRC 1997)



Middle Wabash - Busseron Watershed Restoration Action Strategy

**TABLE 2-3: LIVESTOCK IN THE MIDDLE WABASH-BUSSERON WATERSHED**

	1997 Livestock Inventory							
	Hogs and pigs		Cattle and calves		Horse and pony		All turkeys	
County	Number	State Rank*	Number	State Rank*	Number	State Rank*	Number	State Rank*
Clay	18415	59	7421	54	@	@	(D)	19
Greene	96385	12	21561	10	@	@	457100	3
Knox	44215	32	10379	36	213	76	163001	7
Parke	25025	50	9518	39	343	55	@	@
Sullivan	13898	68	5386	66	313	61	(D)	16
Vermillion	24205	55	4442	73	141	86	@	@
Vigo	15563	64	3050	85	434	40	@	@

\* State Rank is out of a total of 92 counties in Indiana

@ - indicates species is not in the top 4 for this county

D - Numbers not disclosed by USDA-NASS

(from USDA 1997)

Middle Wabash - Busseron Watershed Restoration Action Strategy

**TABLE 2-4: CROPS PRODUCED IN THE MIDDLE WABASH-BUSSERON WATERSHED**

	<b>1997 Crops</b>							
	<b>Corn for grain</b>		<b>Soybeans for beans</b>		<b>Wheat</b>		<b>Hay crops</b>	
<b>County</b>	<b>Acres</b>	<b>State Rank*</b>	<b>Acres</b>	<b>State Rank*</b>	<b>Acres</b>	<b>State Rank*</b>	<b>Acres</b>	<b>State Rank*</b>
Clay	64916	43	52915	49	4529	42	6122	40
Greene	51262	59	44818	58	3272	63	21797	6
Knox	109195	6	107839	3	34287	2	4865	57
Parke	66914	40	55717	44	8599	15	6085	41
Sullivan	69759	35	65830	34	9049	12	4533	61
Vermillion	47354	63	42563	60	1728	81	3943	65
Vigo	43440	64	43874	59	3365	62	3488	72

\* State Rank is out of a total of 92 counties in Indiana

@ - indicates species is not in the top 4 for this county

D - Numbers not disclosed by USDA-NASS

(from USDA 1997)

## TABLE 2-5: OUTSTANDING RIVERS LIST FOR INDIANA

In 1993, the Natural Resources Commission adopted its "Outstanding Rivers List for Indiana." The listing was published in the Indiana Register on March 1 of that year as Information Bulletin #4 in Volume 16, Number 6, page 1677 through 1680 (sometimes cited as 16 IR 1677). The listing has also been specifically incorporated by reference into statutes and rules. Notably, the listing is referenced in the standards for utility line crossings within floodways, formerly governed by IC 14-28-2 and now controlled by 310 IAC 6-1-16 through 310 IAC 6-1-18. See, also, the general permit for logjam removals, implemented as an emergency rule and pending for adoption as a permanent rule at 310 IAC 6-1-20. Except where incorporated into a statute or rule, the listing is intended to provide guidance rather than to have regulatory application.

### I. INTRODUCTION

To help identify the rivers and streams which have particular environmental or aesthetic interest, a special listing has been prepared by the division of outdoor recreation of the department of natural resources. The listing is a corrected and condensed version of a listing compiled by American Rivers and dated October 1990. There are about 2,000 river miles included on the listing, a figure which represents less than 9% of the estimated 24,000 total river miles in Indiana. The natural resources commission has adopted the listing as an official recognition of the resource values of these waters.

A river included in the listing qualifies under one or more of the following 22 categories. An asterisk indicates that all or part of the river segment was also included in the "Roster of Indiana Waterways Declared Navigable," 15 IR 2385 (July 1992). [Note: this listing is now included in the 1997 "Roster of Indiana Waterways Declared Navigable or Nonnavigable."] A river designated "EUW" is an exceptional use water. A river designated "HQW" is a high quality water, and a river designated "SS" is a salmonoid stream.

1. Designated National Wild and Scenic Rivers. Rivers that Congress has included in the National Wild and Scenic System pursuant to the National Wild and Scenic River Act, Public Law 90-452.
2. National Wild and Scenic Study Rivers. Rivers that Congress has determined should be studied for possible inclusion in the National Wild and Scenic Rivers System.
3. Federally Protected Rivers other than Wild and Scenic. Rivers subject to federal legal protection other than pursuant to the National Wild and Scenic Rivers Act, such as National Rivers and Waterways and National Recreation Areas.
4. State designated Scenic Rivers. Rivers included in state river conservation systems or otherwise protected pursuant to an act of the state legislature.
5. Nationwide Rivers Inventory Rivers. The 1,524 river segments identified by the National Park Service in its 1982 "Nationwide Rivers Inventory" as qualified for consideration for inclusion in the National Wild and Scenic Rivers System.
6. Hydro Ban Rivers. Rivers on which Congress has prohibited future hydropower development.
7. Rivers Identified in State Inventories or Assessments. Outstanding rivers from state inventories or assessments, i.e., rivers identified as having statewide or greater significance.
8. Atlantic Salmon Restoration Rivers. Rivers undergoing active Atlantic salmon restoration efforts and identified by the U.S. Fish and Wildlife Service for planned restoration.
9. Federal Public Lands Rivers. Rivers identified in U.S. Forest Service and Bureau of Land Management resource planning as potential additions to the National Wild and Scenic Rivers System.
10. State Fishing Rivers. Rivers identified by states as having outstanding fishing values, such as Blue Ribbon Trout Streams.
11. State Heritage Program Sites. Rivers identified by state natural heritage programs or similar state programs as having outstanding ecological importance.

## Middle Wabash - Busseron Watershed Restoration Action Strategy

12. Priority Aquatic Sites. Rivers identified in "Priority Aquatic Sites for Biological Diversity Conservation," published by the Nature Conservancy in 1985.
13. Canoe Trails. State-designated canoe/boating routes.
14. Outstanding Whitewater Streams. Rivers listed in the American Whitewater Affiliation's 1990 Inventory of American Whitewater.
15. Locally Protected Rivers. Rivers protected through local and private protection strategies.
16. State Park Rivers. Rivers protected by inclusion in a state park or state preserve.
17. Other Rivers. Miscellaneous rivers identified as having outstanding ecological, recreational, or scenic importance.
18. High Water Quality Rivers. "Outstanding Resources Waters" designated by states and other rivers identified by states as having outstanding water quality.
19. National Natural Landmark Rivers. Rivers designated as, or included within, National Natural Landmarks.
20. State Study Rivers. Rivers that have been formally proposed for state protection or designation.
21. BOR Western Rivers. Rivers listed in the Bureau of Outdoor Recreation's 1982 "Western U.S. Water Plan" proposal as exhibiting identified free-flowing values.
22. State legislated Wabash River Heritage Corridor.

## II. LISTING OF OUTSTANDING RIVERS AND STREAMS IN THE MIDDLE WABASH-BUSSERON WATERSHED

River	Significance	County	Segment
Wabash*	22	Adams, Allen, Carroll, Cass, Fountain, Gibson, Huntington, Jay, Knox, Miami, Parke, Posey, Sullivan, Tippecanoe, Vermillion, Vigo, Wabash, Warren, Wells	Indiana/Ohio Line to confluence with the Ohio River including the Little River and the portage between the Little River and the Maumee River

Middle Wabash - Busseron Watershed Restoration Action Strategy

**TABLE 2-6: SPECIAL AREAS IN THE MIDDLE WABASH-BUSSERON WATERSHED**

County	Special Area	Manager	Access
CLAY	CHINOOK P.F.A.	DNR FISH & WILDLIFE	OPEN-
CLAY	FOREST PARK	LOCAL- BRAZIL PARK BOARD	OPEN-
CLAY	HARMONY COMMUNITY PARK	LOCAL- HARMONY PARK BOARD	OPEN-
CLAY	SHAKAMAK STATE PARK	DNR STATE PARKS	OPEN-
GREENE	CRANE NAVAL WEAPONS SUPPORT CENTER	U.S. DEPT. OF DEFENSE	CLOSED-
GREENE	GREENE-SULLIVAN STATE FOREST	DNR FORESTRY	OPEN-
GREENE	OWEN-PUTNAM STATE FOREST	DNR FORESTRY	OPEN-
GREENE	WORTHINGTON (WHITE R.) PUBLIC ACCESS SITE	DNR FISH & WILDLIFE	OPEN-
KNOX	CLARK'S LANDING PUBLIC ACCESS SITE	DNR FISH & WILDLIFE	OPEN-
KNOX	FOUR LAKES PARK	LOCAL- VINCENNES PARK BOARD	OPEN-
KNOX	OUBACHE TRAILS PARK	LOCAL- KNOX COUNTY PARK BOARD	OPEN-
KNOX	SANDBORN COMMUNITY PARK	LOCAL- SANDBORN PARK BOARD	OPEN-
KNOX	WHITE OAK P.A.S./P.F.A.	DNR FISH & WILDLIFE	OPEN-
KNOX	YOCUM (HOKE) WOODS WILDLIFE MANAGEMENT AREA	DNR FISH & WILDLIFE	OPEN-
PARKE	CECIL B. HARDIN (RACCOON) RESERVOIR	COE, LEASED TO DNR RESERVOIRS	OPEN-
PARKE	MONTEZUMA (WABASH R.) PUBLIC ACCESS SITE	DNR FISH & WILDLIFE	OPEN-
PARKE	PEDESTAL ROCK NATURE PRESERVE	DNR STATE PARKS	CLOSED-
PARKE	RACCOON LAKE STATE RECREATION AREA	DNR RESERVOIRS	OPEN-
PARKE	ROCKY HOLLOW-FALLS CANYON	DNR STATE PARKS	OPEN-

Middle Wabash - Busseron Watershed Restoration Action Strategy

County	Special Area	Manager	Access
	NATURE PRESERVE		
PARKE	SHADES STATE PARK	DNR STATE PARKS	OPEN-
PARKE	TURKEY RUN STATE PARK	DNR STATE PARKS	OPEN-
SULLIVAN	BLUFF PARK	LOCAL- MEROM PARK BOARD	OPEN-
SULLIVAN	GREENE-SULLIVAN STATE FOREST	DNR FORESTRY	OPEN-
SULLIVAN	MEROM (WABASH R.) PUBLIC ACCESS SITE	DNR FISH & WILDLIFE	OPEN-
SULLIVAN	MINNEHANA FISH AND WILDLIFE AREA	DNR FISH & WILDLIFE	OPEN-
SULLIVAN	SHAKAMAK STATE PARK	DNR STATE PARKS	OPEN-
SULLIVAN	SULLIVAN CITY PARK	LOCAL- SULLIVAN PARK BOARD	OPEN-
VERMILLION	BLANFORD PARK	LOCAL- VERMILLION CO. PARKS DEPT.	OPEN-
VERMILLION	MILLER COMMUNITY PARK	LOCAL- VERMILLION CO. PARKS DEPT.	OPEN-
VERMILLION	PERRYSVILLE PARK	LOCAL- VERMILLION CO. PARKS DEPT.	OPEN-
VIGO	DOBBS (JOHN G.) MEMORIAL NATURE PRESERVE	LOCAL- TERRE HAUTE PARK BOARD	OPEN-
VIGO	FAIRBANKS PARK	LOCAL- TERRE HAUTE PARK BOARD	OPEN-
VIGO	FLESHER MEMORIAL WOODS NATURE PRESERVE	LOCAL- VIGO CO. PARKS AND RECREATION	RESTRICTED- BY PERMISSION ONLY
VIGO	FONTANET WOODS	LOCAL- VIGO CO. PARKS AND RECREATION	OPEN-
VIGO	GREEN VALLEY P.F.A.	DNR FISH & WILDLIFE	OPEN-
VIGO	HAWTHORN PARK	LOCAL- VIGO CO. PARKS AND RECREATION	OPEN-

Middle Wabash - Busseron Watershed Restoration Action Strategy

County	Special Area	Manager	Access
VIGO	KIEWEG WOODS	UNIV- INDIANA STATE UNIVERSITY	RESTRICTED-
VIGO	LITTLE BLUESTEM PRAIRIE NATURE PRESERVE	UNIV- INDIANA STATE UNIVERSITY	RESTRICTED- BY PERMISSION ONLY
VIGO	LITTLE GRASSY (GRASSIE) POND GAME MANAGEMENT AREA	DNR FISH & WILDLIFE	OPEN-
VIGO	PRAIRIE CREEK PARK	LOCAL- VIGO CO. PARKS AND RECREATION	OPEN-
VIGO	SPENCER PARK	LOCAL- TERRE HAUTE PARK BOARD	OPEN-
VIGO	VOORHEES PARK	LOCAL- TERRE HAUTE PARK BOARD	OPEN-

Middle Wabash - Busseron Watershed Restoration Action Strategy

**TABLE 2-7: 1995 WATER USE INFORMATION FOR THE MIDDLE WABASH-BUSSERON WATERSHED**

<b>Population and Water Use totals</b>	<b>1995</b>
Total population in the watershed (thousands)	167.76
<b>Public Water Supply</b>	<b>1995</b>
Population served by public groundwater supply (thousands)	127.02
Population served by surface water supply (thousands)	0.0
Total population served by public water supply (thousands)	127.02
Total groundwater withdrawals (mgd)	18.26
Total surface water withdrawals (mgd)	0.0
Total water withdrawals (mgd)	18.26
Total per capita withdrawal (gal/day)	143.76
Population self-supplied with water (thousands)	40.74
<b>Commercial Water Use</b>	<b>1995</b>
Groundwater withdrawal for commercial use (mgd)	1.16
Surface water withdrawal for commercial use (mgd)	0.09
Deliveries from public water supplies for commercial use (mgd)	3.8
Total commercial water use (mgd)	0.76
<b>Industrial Water Use</b>	<b>1995</b>
Groundwater withdrawal for industrial use (mgd)	7.55
Surface water withdrawals for industrial use (mgd)	1.63
Deliveries from public water suppliers for industrial use (mgd)	1.31



## Middle Wabash - Busseron Watershed Restoration Action Strategy

Total industrial water use (mgd)	0.63
<b>Agricultural Water Use</b>	<b>1995</b>
Groundwater withdrawals for livestock use (mgd)	0.32
Surface water withdrawals for livestock use (mgd)	0.27
Total livestock water use (mgd)	0.47
Groundwater withdrawals for irrigation (mgd)	5.53
Surface water withdrawals for irrigation (mgd)	0.03
Total irrigation water use (mgd)	5.0

### Notes:

mgd: million gallons per day

gal/day: gallons per day

(from USGS 2001)

- The water-use information presented in this table was compiled from information provided in the U.S. Geological Survey's National Water-Use Information Program data system for 1990 and 1995. The National Water-Use Information Program is responsible for compiling and disseminating the nation's water-use data. The U.S. Geological Survey works in cooperation with local, State, and Federal environmental agencies to collect water-use information at a site-specific level. Every five years, the U.S. Geological Survey compiles data at the state and hydrologic region level into a national water-use data system and publishes a national circular.

**TABLE 3-1: CAUSES OF WATER POLLUTION AND CONTRIBUTING ACTIVITIES**

<b>Cause</b>	<b>Activity associated with cause</b>
<b><i>E. coli</i></b>	Failing septic systems, direct septic discharge, animal waste (including runoff from livestock operations and impacts from wildlife), improperly disinfected wastewater treatment plant effluent
<b>Toxic Chemicals</b>	Pesticide/herbicide applications, household hazardous waste, disinfectants, automobile fluids, accidental spills, illegal dumping, urban stormwater runoff, direct septic discharge, industrial effluent
<b>Oxygen-Consuming Substances</b>	Wastewater effluent, leaking sewers and septic tanks, direct septic discharge, animal waste
<b>Nutrients</b>	Fertilizer on agricultural crops and residential/commercial lawns, animal wastes, leaky sewers and septic tanks, direct septic discharge, atmospheric deposition, wastewater treatment plants

**TABLE 3-2: COMBINED SEWER OVERFLOWS IN THE MIDDLE WABASH-BUSSERON WATERSHED**

<u><b>Community</b></u>	<u><b>CSO Outfalls</b></u>
Sullivan	5
Terre Haute	10
(from ICAA 2000)	

Middle Wabash - Busseron Watershed Restoration Action Strategy

**TABLE 3-3: NPDES PERMITTED FACILITIES IN THE MIDDLE WABASH-BUSSERON WATERSHED**

NPDES	Facility Name	Major/ Minor	City	County	Status
IN0001261	J. I. CASE	MINOR		VIGO	INACTIVE
IN0001431	OAKTOWN WATER WORKS	MINOR		KNOX	INACTIVE
IN0001546	C.F. INDUSTRIES	MAJOR	TERRE HAUTE	VIGO	INACTIVE
IN0001562	TERRE HAUTE WATER TRTMNT PLANT	MINOR	TERRE HAUTE	VIGO	ACTIVE
IN0001601	AET PACKAGING FILMS	MAJOR	TERRE HAUTE	VIGO	ACTIVE
IN0001627	ALCAN ROLLED PRODUCTS CO.	MAJOR	TERRE HAUTE	VIGO	ACTIVE
IN0002011	CBS RECORDS	MINOR		VIGO	INACTIVE
IN0002178	AMERICAN ELECTRIC POWER, BREED	MAJOR	FAIRBANKS,	SULLIVAN	ACTIVE
IN0002402	AMAX COAL CO., CHINOOK MINE	MINOR		CLAY	INACTIVE
IN0002411	AYRSHIRE COAL CO-MINNEHAHA	MINOR		SULLIVAN	INACTIVE
IN0002429	AYRSHIRE COAL CO-THUNDERBIRD	MINOR		SULLIVAN	INACTIVE
IN0002771	PUB SERV CO OF IND-DRESSER GEN	MINOR		VIGO	INACTIVE
IN0002810	PSI WABASH RIVER GEN. STATION	MAJOR	WEST TERRE HAUTE,	VIGO	ACTIVE
IN0002984	PEABODY COAL, UNIVERSAL MINE	MINOR	UNIVERSAL	VERMILLION	INACTIVE
IN0002992	PEABODY COAL, DUGGER MINE	MINOR	DUGGER	SULLIVAN	INACTIVE
IN0003018	PEABODY COAL, HAWTHORN MINE	MINOR	CARLISLE	SULLIVAN	INACTIVE
IN0003026	INTERNATIONAL PAPER COMPANY	MAJOR	TERRE HAUTE,	VIGO	ACTIVE
IN0003328	WABASH ENVIRONMENTAL TECH. LLC	MAJOR	TERRE HAUTE	VIGO	ACTIVE
IN0003581	PFIZER, INC.	MAJOR	TERRE HAUTE,	VIGO	ACTIVE
IN0003875	FAYETTE TOWNSHIP PUB WTR SUP	MINOR	TERRE HAUTE	VIGO	INACTIVE
IN0004413	WESTERN TAR PRODUCTS CORP	MINOR		VIGO	INACTIVE
IN0020290	KIXMILLER BROTHERS INC	MINOR		SULLIVAN	INACTIVE

Middle Wabash - Busseron Watershed Restoration Action Strategy

NPDES	Facility Name	Major/ Minor	City	County	Status
IN0020389	SHELBURN MUNICIPAL STP	MINOR	SHELBURN	SULLIVAN	ACTIVE
IN0020800	RILEY MUNICIPAL STP	MINOR	RILEY	VIGO	ACTIVE
IN0021148	FARMERSBURG MUNICIPAL STP	MINOR	FARMERSBURG	SULLIVAN	ACTIVE
IN0021971	TEXACO BLK PLT	MINOR		VIGO	INACTIVE
IN0024554	SULLIVAN MUNICIPAL STP	MAJOR	SULLIVAN	SULLIVAN	ACTIVE
IN0024988	TURNER S L COAL & CLAY CO INC	MINOR		CLAY	INACTIVE
IN0025224	STAUNTON MUNICIPAL STP	MINOR	STAUNTON	CLAY	ACTIVE
IN0025305	PEABODY COAL CO	MINOR		VERMILLION	INACTIVE
IN0025607	TERRE HAUTE MUNICIPAL STP	MAJOR	TERRE HAUTE	VIGO	ACTIVE
IN0025861	HAMILTON GLASS PRODUCTS	MINOR	VINCENNES	KNOX	INACTIVE
IN0030228	SHAKAMAK STATE PARK	MINOR	JASONVILLE	GREENE	ACTIVE
IN0030678	RIO GRANDE ELEMENTARY SCHOOL	MINOR	TERRE HAUTE	VIGO	ACTIVE
IN0030686	PIMENTO ELEMENTARY SCHOOL	MINOR		VIGO	INACTIVE
IN0030694	WEST VIGO ELEMENTARY SCHOOL	MINOR	WEST TERRE HAUTE	VIGO	INACTIVE
IN0030708	WEST VIGO MIDDLE AND HIGH SCHO	MINOR	WEST TERRE HAUTE	VIGO	INACTIVE
IN0031020	VINCENNES MUNICIPAL STP	MAJOR	VINCENNES	KNOX	ACTIVE
IN0031194	VAN DUYN ELEMENTARY SCHOOL	MINOR	CLINTON	VERMILLION	INACTIVE
IN0031836	WOODGATE UTILITIES, INC.	MINOR		VIGO	INACTIVE
IN0031909	FAYETTE ELEMENTARY SCHOOL WWTP	MINOR	WEST TERRE HAUTE	VIGO	ACTIVE
IN0031968	AMAX COAL CO CHINOOK MINE DISC	MAJOR		CLAY	INACTIVE
IN0035513	SEELYVILLE CIVIL TOWN OF	MINOR		VIGO	INACTIVE
IN0036552	AMAX COAL-HEADY FLD- MINNEHAHA	MINOR		SULLIVAN	INACTIVE
IN0036561	AMAX COAL CO., MINNEHAHA MINE	MINOR	SULLIVAN	SULLIVAN	INACTIVE

Middle Wabash - Busseron Watershed Restoration Action Strategy

NPDES	Facility Name	Major/ Minor	City	County	Status
IN0036714	KDA CAMPGROUND-VINCENNES	MINOR		KNOX	INACTIVE
IN0036889	LIQUID CARBONIC CORP.	MINOR		VIGO	INACTIVE
IN0036960	SULLIVAN MUNICIPAL STP	MINOR		SULLIVAN	INACTIVE
IN0037923	SUN OIL CO OF PENNSYLVANIA-BUL	MINOR		KNOX	INACTIVE
IN0038105	TUB O SUDS LAUNDRY	MINOR		VIGO	INACTIVE
IN0039322	DUGGER MUNICIPAL STP	MINOR	DUGGER	SULLIVAN	ACTIVE
IN0039781	BRUCEVILLE MUNICIPAL STP	MINOR		KNOX	INACTIVE
IN0039829	CARBON MUNICIPAL STP	MINOR	CARBON	CLAY	ACTIVE
IN0039837	CARLISLE MUNICIPAL STP	MINOR	CARLISLE	SULLIVAN	ACTIVE
IN0040134	HYMERA MUNICIPAL STP	MINOR	HYMERA	SULLIVAN	ACTIVE
IN0040746	WEST TERRE HAUTE	MINOR		VIGO	INACTIVE
IN0040835	THUNDER HILL MOBILE HOME PARK	MINOR	VINCENNES	KNOX	ACTIVE
IN0041084	NORTH KNOX HIGH SCHOOL	MINOR	BICKNELL	KNOX	ACTIVE
IN0041092	NORTH KNOX WEST ELEM. SCHOOL	MINOR	BRUCEVILLE	KNOX	ACTIVE
IN0041190	BREEZY HEIGHTS M.H.P.	MINOR	VINCENNES	KNOX	ACTIVE
IN0041653	OAKTOWN MUNICIPAL STP	MINOR		KNOX	INACTIVE
IN0044458	VERMILLION ACRES M. H. P.	MINOR		VIGO	INACTIVE
IN0044725	BRAZIL MINERALS INC	MAJOR		CLAY	INACTIVE
IN0044831	AMAX COAL CO AREA OOS-MINNEHAH	MINOR		SULLIVAN	INACTIVE
IN0045721	ARKETEX CERAMIC CORP	MINOR		CLAY	INACTIVE
IN0045951	IDNR SITE 689 OMER -SCHAFER	MINOR		VIGO	INACTIVE
IN0046418	IDNR SITE 82, SEELYVILLE AML	MINOR		VIGO	INACTIVE
IN0046809	CARLISLE PUBLIC WATER SUPPLY	MINOR	CARLISLE	SULLIVAN	ACTIVE

Middle Wabash - Busseron Watershed Restoration Action Strategy

NPDES	Facility Name	Major/ Minor	City	County	Status
IN0046833	TRI-QUALITY MINING-BIRDSONG #1	MINOR	TERRE HAUTE	CLAY	INACTIVE
IN0046965	IDNR SITE 297, WASHINGTON/KNOX	MINOR		KNOX	INACTIVE
IN0047309	S & G EXCAVATING, BUSSERON MIN	MINOR		SULLIVAN	INACTIVE
IN0047414	IDNR SITE 242, GILMOUR AML	MINOR		GREENE	INACTIVE
IN0047457	IDNR SITE 129, FRITCHTON AML	MINOR		KNOX	INACTIVE
IN0047589	COAL FIELD RECLAMATION INTL.	MINOR	SULLIVAN	SULLIVAN	INACTIVE
IN0047686	KEY WEST COAL COMPANY, INC.	MINOR	WEST TERRE HAUTE	VIGO	INACTIVE
IN0047694	WHOLE NINE YARDS COAL CO., INC	MINOR		VIGO	INACTIVE
IN0048364	COUNTRY CLUB OF TERRE HAUTE	MINOR	TERRE HAUTE	VIGO	INACTIVE
IN0048445	FORTY (40) WEST MOBILE HOME PK	MINOR	WEST TERRE HAUTE	VIGO	INACTIVE
IN0050296	HOOSIER ENERGY REC, INC.	MINOR	MEROM	SULLIVAN	ACTIVE
IN0051705	BICKNELL MINERALS, BICKNELL #1	MINOR	BICKNELL	KNOX	INACTIVE
IN0052507	MILLER MINING, RICE MINE	MINOR	RILEY	VIGO	INACTIVE
IN0052540	MEROM MUNICIPAL STP	MINOR	MEROM	SULLIVAN	INACTIVE
IN0052647	J. H. & L. COAL CO. -NPR	MINOR		VIGO	INACTIVE
IN0053015	AMAX COAL CO MONON EAST FIELD	MINOR		SULLIVAN	INACTIVE
IN0053457	HOOSIER ENERGY	MINOR		SULLIVAN	INACTIVE
IN0053953	SIDCO INC. (BICKNELL PLANT)	MINOR	EVANSVILLE	KNOX	INACTIVE
IN0054054	R & R COAL, LORDS PIT NO. 10	MINOR	PIMENTO	VIGO	INACTIVE
IN0054674	SHELL OIL CO. -TERRE HAUTE PLT	MINOR	TERRE HAUTE	VIGO	INACTIVE
IN0054755	BUCK CREEK COAL, INC.	MINOR	SULLIVAN	SULLIVAN	INACTIVE
IN0054879	NORTHVIEW COUNTRY ESTATES	MINOR	BRAZIL	CLAY	ACTIVE
IN0055085	WEST TERRE HAUTE MUNICIPAL STP	MINOR	WEST TERRE HAUTE,	VIGO	ACTIVE
IN0055344	PSI UNIVERSAL ASH SITE	MINOR	WEST TERRE HAUTE,	VIGO	ACTIVE

Middle Wabash - Busseron Watershed Restoration Action Strategy

NPDES	Facility Name	Major/ Minor	City	County	Status
IN0055549	AMAX COAL CO., PENNDIANA MINE	MINOR	SULLIVAN	SULLIVAN	INACTIVE
IN0056006	IDNR WHOLE NINE YARD COAL PIT	MINOR	JASONVILLE	VIGO	INACTIVE
IN0056073	IDNR SITE 264, GREEN VALLEY MI	MINOR		VIGO	INACTIVE
IN0056154	CLEAR CREEK WELCOME CENTER	MINOR	TERRE HAUTE	VIGO	ACTIVE
IN0056685	NORTHERN COAL, ROCK RUN MINE	MINOR	BRAZIL	CLAY	INACTIVE
IN0057045	BLACK BEAUTY COAL, FARMERSBURG	MINOR	PIMENTO,	VIGO	INACTIVE
IN0057053	NORTHERN COAL-HYMER A PIT	MINOR	HYMER A	SULLIVAN	INACTIVE
IN0057088	IDNR SITE 1024, BUCKTOWN MINE	MINOR		SULLIVAN	INACTIVE
IN0057240	AET PACKAGING FILMS	MINOR	TERRE HAUTE	VIGO	INACTIVE
IN0057606	IDNR SITE 320, AML NR COALMONT	MINOR	NR COALMONT,	CLAY	INACTIVE
IN0057754	COLLIE COAL CO. INC., COLLIE P	MINOR	TERRE HAUTE,	VIGO	ACTIVE
IN0058602	NORTH CENTRAL HIGH SCHOOL	MINOR	HYMER A	SULLIVAN	INACTIVE
IN0059480	FREELANDVILLE WATER ASSOC.	MINOR	FREELANDVILLE	KNOX	ACTIVE
IN0059587	HOG SLAT, INC.	MINOR	UNIVERSAL	VERMILLION	ACTIVE
IN0059633	GLENDORA TEST FACILITY	MINOR	SULLIVAN	SULLIVAN	ACTIVE
IN0059901	C.F. INDUSTRIES, TERRE HAUTE T	MINOR	TERRE HAUTE	VIGO	ACTIVE
IN0060364	PULSE ENERGY SYSTEMS, LLC	MINOR	SHELBURN	SULLIVAN	ACTIVE
IN0060844	MIRANT SUGAR CREEK, LLC	MAJOR	WEST TERRE HAUTE	VIGO	ACTIVE
IN0060976	VIGO ENERGY FACILITY, DUKE ENE	MINOR	WEST TERRE HAUTE	VIGO	ACTIVE
IN0061328	MEROM MUNICIPAL WATER WORKS	MINOR	MEROM	SULLIVAN	ACTIVE
IN0109592	ST. MARY OF THE WOODS WWTP	MINOR	WEST TERRE HAUTE	VIGO	ACTIVE
IN0109843	HOOSIER ENERGY	MINOR		SULLIVAN	INACTIVE
IN0109886	CONSOLIDATED COAL CO, OAKTOWN	MINOR		KNOX	INACTIVE

Middle Wabash - Busseron Watershed Restoration Action Strategy

NPDES	Facility Name	Major/ Minor	City	County	Status
ING040006	AMAX COAL CO., PENNDIANA FIELD	MINOR	SULLIVAN	SULLIVAN	INACTIVE
ING040007	AMAX COAL COMPANY, CHINOOK MIN	MINOR	BRAZIL	CLAY	INACTIVE
ING040008	AMAX COAL CO., MINNEHAHA MINE	MINOR	SULLIVAN	SULLIVAN	INACTIVE
ING040012	PEABODY COAL, DUGGER MINE	MINOR	DUGGER	SULLIVAN	INACTIVE
ING040013	PEABODY COAL, UNIVERSAL MINE	MINOR	UNIVERSAL	VERMILLION	ACTIVE
ING040032	BUCK CREEK COAL, INC.	MINOR	SULLIVAN	SULLIVAN	ACTIVE
ING040062	BLACK BEAUTY COAL, FARMERSBURG	MINOR	FARMERSBURG	SULLIVAN	ACTIVE
ING040087	MILLER MINING CO., RICE MINE	MINOR	RILEY,	VIGO	ACTIVE
ING040127	KINDILL #3 MINE	MINOR	SULLIVAN,	SULLIVAN	ACTIVE
ING040128	KINDILL #3 MINE, PENNDIANA FLD	MINOR	SULLIVAN,	SULLIVAN	ACTIVE
ING040137	AMAX COAL CO., CHINOOK MINE	MINOR	BRAZIL	CLAY	INACTIVE
ING040176	MIDWEST COAL CO., CHINOOK MINE	MINOR	BRAZIL,	CLAY	ACTIVE
ING040181	MARINE COAL SALES, HYMERA MINE	MINOR	HYMERA	SULLIVAN	ACTIVE
ING670022	MIDWESTERN GAS-CINERGY-WABASH	MINOR	VIGO COUNTY	VIGO	ACTIVE
INL020389	SHELBURN MUNICIPAL STP	MINOR		SULLIVAN	ACTIVE
INL020800	RILEY MUNICIPAL STP	MINOR		VIGO	ACTIVE
INL021148	FARMERSBURG MUNICIPAL STP	MINOR		SULLIVAN	ACTIVE
INL024554	SULLIVAN MUNICIPAL STP	MINOR		SULLIVAN	INACTIVE
INL025607	TERRE HAUTE MUNICIPAL STP	MINOR		VIGO	ACTIVE
INL030678	RIO GRANDE ELEMENTARY SCHOOL	MINOR		VIGO	ACTIVE
INL030694	WEST VIGO ELEMENTARY SCHOOL	MINOR		VIGO	ACTIVE
INL030708	WEST VIGO MIDDLE AND HIGH SCHO	MINOR		VIGO	ACTIVE
INL031020	VINCENNES MUNICIPAL STP	MINOR		KNOX	ACTIVE



Middle Wabash - Busseron Watershed Restoration Action Strategy

NPDES	Facility Name	Major/ Minor	City	County	Status
INL031909	FAYETTE ELEMENTARY SCHOOL	MINOR		VIGO	ACTIVE
INL039322	DUGGER MUNICIPAL STP	MINOR		SULLIVAN	ACTIVE
INL039837	CARLISLE MUNICIPAL STP	MINOR		SULLIVAN	ACTIVE
INL040134	HYMERA MUNICIPAL STP	MINOR		SULLIVAN	ACTIVE
INL041084	NORTH KNOX HIGH SCHOOL	MINOR		KNOX	ACTIVE
INL041092	NORTH KNOX WEST ELEM. SCHOOL	MINOR		KNOX	ACTIVE
INL045861	RIVERTON PARKE HIGH SCHOOL	MINOR		PARKE	ACTIVE
INL052540	MEROM MUNICIPAL STP	MINOR		SULLIVAN	ACTIVE
INL055085	WEST TERRE HAUTE MUNICIPAL STP	MINOR		VIGO	ACTIVE
INP000149	ALLOMATIC PRODUCTS CO.	MINOR	SULLIVAN	SULLIVAN	ACTIVE
INP000161	NORTH AMERICAN LATEX CORP.	MINOR	SULLIVAN	SULLIVAN	ACTIVE
INU000339	VINCENNES UNIV. AUTO-TECH FAC.	MINOR		KNOX	ACTIVE

(from IDEM 2001)

Middle Wabash - Busseron Watershed Restoration Action Strategy

**TABLE 4.1: RESULTS OF SEASONAL KENDALL ANALYSIS FOR STATIONS LOCATED  
IN THE MIDDLE WABASH-BUSSERON WATERSHED 1986 TO 1995**

Parameter	WB-130 Wabash River U.S. Highway 50 Bridge Vincennes	WB-183 Wabash River I & M Breed Generation G Station West of Fairbanks
Biological Oxygen Demand	↔	↔
Chemical Oxygen Demand	↘	↔
Dissolved Oxygen	↔	↗
E. coli	↔	↘
Ammonia	↔	↔
Nitrite + Nitrate	↔	↔
Total phosphorus	↘	↘
Total Residue	↔	↔
Total Residue, Filterable	↔	↔
Total Residue, Nonfilterable	↔	↔

Notes

- ↔ = No Statistical Change; significance < 80% or reported slope = 0.00000
- ↘ = Statistically Decreasing; significance >95% with a negative slope
- ↗ = Potentially Decreasing; significance >80% with a negative slope
- ↖ = Potentially Increasing; significance >80% with a positive slope
- ↗ = Statistically Increasing; significance >95 % with a positive slope
- ⊕ = Insufficient Data for analysis

**TABLE 4-2: ISDH DEFINITIONS FOR FISH CONSUMPTION ADVISORY GROUPS**

<b>Group 1</b>	Unrestricted consumption
<b>Group 2</b>	One meal per week (52 meals per year) for adult males and females. One meal per month for women who are pregnant or breastfeeding, women who plan to have children, and children under the age of 15.
<b>Group 3</b>	One meal per month (12 meals per year) for adult males and females. Women who are pregnant or breastfeeding, women who plan to have children, and children under the age of 15 do not eat.
<b>Group 4</b>	One meal every two months (six meals per year) for adult males and females. Women who are pregnant or breastfeeding, women who plan to have children, and children under the age of 15 do not eat.
<b>Group 5</b>	No consumption (DO NOT EAT)

Carp generally are contaminated with both PCBs and mercury. Except as otherwise noted, carp in all Indiana rivers and streams fall under the following risk groups:

Carp, 15-20 inches - Group 3

Carp, 20-25 inches - Group 4

Carp over 25 inches - Group 5

(from ISDH, IDNR, and IDEM 2001)

Middle Wabash - Busseron Watershed Restoration Action Strategy

TABLE 4-3: 2001 INDIANA FISH CONSUMPTION ADVISORY

Location	Species	Fish Size (inches)	Contaminant	Group
<b>Dugger Lake</b>				
<i>Sullivan County</i>	Catfish	ALL	■	3
<b>Otter Creek</b>				
<i>Vigo County</i>	Black Redhorse	10-14 14+	■ ■	2 3
	Golden Redhorse	14+	■○	2
	Spotted Bass	8-13 13+	○ ○	3 4
<b>Wabash River</b>				
<i>Vigo County</i>	Bigmouth Buffalo	21-24 24+	■ ■	3 4
	Blue Sucker	21-26 26+	■○ ■○	3 4
	Carp sucker	10+	■○	2
	Channel Catfish	13-19 19+	■○ ■○	3 4
	Flathead Catfish	10-20 20+	■○ ■○	2 3
	Freshwater Drum	12-18 18+	■ ■	3 4
	<b>Sauger</b>	13-19 <b>19+</b>	■ ■	4 <b>5</b>
	Shovelnose Sturgeon	30+	■	3
	<b>Smallmouth Buffalo</b>	<b>25+</b>	■○	<b>5</b>

Middle Wabash - Busseron Watershed Restoration Action Strategy

	White Bass	13+	■○	3
	Wiper	10-12 12+	■ ■	3 4
<i>Sullivan County</i>	Blue Sucker	21-26 26+	■ ■	3 4
	Channel Catfish	13-19 19+	■○ ■○	3 4
	Flathead Catfish	16-31 31+	■○ ■○	3 4
	Freshwater Drum	12-18 18+	■ ■	2 3
	<b>Sauger</b>	13-19 <b>19+</b>	■ ■	4 <b>5</b>
	<b>Smallmouth Buffalo</b>	<b>25+</b>	■	<b>5</b>
<i>Knox County</i>	Blue Sucker	21-26 26+	■ ■	3 4
	Channel Catfish	13-19 19+	■ ■	2 3
	Freshwater Drum	12-18 18+	■○ ■○	3 4
	<b>Sauger</b>	13-19 <b>19+</b>	■ ■	4 <b>5</b>
	<b>Smallmouth Buffalo</b>	<b>25+</b>	■	<b>5</b>

\*○ = Mercury, ■ = PCBs  
(from ISDH, IDNR, and IDEM 2001)

Middle Wabash - Busseron Watershed Restoration Action Strategy

**TABLE 4-4: CRITERIA FOR USE SUPPORT ASSESSMENT (U.S. EPA 305(B) GUIDELINES)**

Parameter	Fully Supporting	Partially Supporting	Not Supporting
Aquatic Life Use Support			
Toxicants	Metals were evaluated on a site by site basis and judged according to magnitude of exceedance and the number of times exceedances occurred.		
Conventional inorganics	There were very few water quality violations, almost all of which were due to natural conditions.		
Benthic aquatic macroinvertebrate Index of Biotic Integrity (mIBI)	mIBI ≥ 4.	mIBI < 4 and ≥ 2.	mIBI < 2.
Qualitative habitat use evaluation (QHEI)	QHEI ≥ 64.	QHEI < 64 and ≥ 51.	QHEI < 51.
Fish community (fIBI) (Lower White River only)	IBI ≥ 44.	IBI < 44 and ≥ 22	IBI < 22.
Sediment (PAHs = polynuclear aromatic hydrocarbons. AVS/SEM = acid volatile sulfide/ simultaneously extracted metals.)	All PAHs ≤ 75 <sup>th</sup> percentile.  All AVS/SEMs ≤ 75 <sup>th</sup> percentile.  All other parameters ≤ 95 <sup>th</sup> percentile.	PAHs or AVS/SEMs > 75 <sup>th</sup> percentile. (Includes Grand Calumet River and Indiana Harbor Canal sediment results, and so is a conservative number.)	Parameters > 95 <sup>th</sup> percentile as derived from IDEM Sediment Contaminants Database.
Indiana Trophic State Index (lakes only)	Nutrients, dissolved oxygen, turbidity, algal growth, and sometimes pH were evaluated on a lake-by-lake basis. Each parameter judged according to magnitude.		
Fish Consumption			
Fish tissue	No specific Advisory*	Limited Group 2 - 4 Advisory*	Group 5 Advisory*
* Indiana Fish Consumption Advisory, 1997, includes a statewide advisory for carp consumption. This was not included in individual waterbody reports because it obscures the magnitude of impairment caused by other parameters.			
Recreational Use Support (Swimmable)			
Bacteria (cfu = colony forming units.)	No more than one grab sample slightly > 235 cfu/100ml, and geometric mean not exceeded.	No samples in this classification.	One or more grab sample exceeded 235 cfu/100ml, and geometric mean exceeded.

## Middle Wabash - Busseron Watershed Restoration Action Strategy

(from Indiana Water Quality Report for 1998 (IDEM 1998))

**TABLE 5-1: TYPES OF PERMITS ISSUED UNDER THE NPDES PROGRAM**

Type of Permit	Subtype	Comment
<b>Municipal, Semi-Public or State (sanitary discharger)</b>	Major	A facility owned by a municipality with a design flow Municipal of 1 MGD or greater (Cities, Towns, Regional Sewer Districts)
	Minor	Any municipally owned facility with a design flow of less than 1 MGD (Cities, Towns, Regional Sewer Districts)
	Semi-public	Any facility not municipally, State or Federally owned (i.e. mobile home parks, schools, restaurants, etc.)
	State Owned	A facility owned or managed by a State agency (State parks, prisons, etc.)
	Federally Owned	A facility owned by a federal agency (military owned installation, national park, federal penitentiary, etc.)
<b>Industrial</b> (Wastewater generated in the process of producing a product)	Major	Any point source discharger designated annually by agreement between the commissioner and EPA. Classification of discharger as major involves consideration of factors relating to significance of impact on the environment, such as: nature and quantity of pollutants discharged; character and assimilative capacity of receiving waters; presence of toxic pollutants in discharge; compliance history of discharger.
	Minor	All dischargers which are not designated as major dischargers.
	General	General permit rule provides streamlined NPDES permitting process for certain categories of industrial point source discharges under requirements of the applicable general permit rule, rather than requirements of an individual permit specific to a single discharge. General permit rules: 327 IAC 15-7 Coal mining, coal processing, and reclamation activities; 327 IAC 15-8 Non-contact cooling water; 327 IAC 15-9 Petroleum product terminals; 327 IAC 15-10 Groundwater petroleum remediation systems; 327 IAC 15-11 Hydrostatic testing of commercial pipelines; 327 IAC 15-12 Sand, gravel, dimension stone or crushed stone operations.
	Cooling Water	Water which is used to remove heat from a product or process; the water may or may not come in contact with the product.
	Public Water Supply	Wastewater generated from the process of removing pollutants from ground or surface water for the purpose of producing drinking water.
<b>Pretreatment Urban Wet Weather Group</b> (Associated with NPDES but do not fall under same rule.)	Stormwater-related	Wastewater resulting from precipitation coming in contact with a substance which is dissolved or suspended in the water.
	Industrial Wastewater Pre-treatment	Processed wastewater generated by industries that contribute to the overall wastewater received by the wastewater treatment plant.
	Combined Sewer Overflow (CSO)	Wastewater discharged from combined storm and sanitary sewers due to precipitation events. Municipal and Industrial Urban Wet Weather Programs

## Part II, FOREWORD

The Middle Wabash - Busseron Watershed Restoration Action Strategy (WRAS) is intended to be a living document designed to assist restoration and protection efforts of stakeholders in their sub-watersheds. As a "living document" information contained within the WRAS will need to be revised and updated periodically.

The WRAS is divided into two parts: Part I, Characterization and Responsibilities and Part II, Concerns and Recommendations.

The first draft of the Middle Wabash - Busseron WRAS was released for public review during the spring of 2002. A 60-day public comment period followed the public meetings at which this WRAS document was introduced. This final version of the WRAS includes public comments received during the 60-day comment period. For comments to be included in the final version, they were required to be written and submitted to WHPA, Inc. (the firm contracted to produce this WRAS) during the comment period.

Wittman Hydro Planning Associates, Inc.  
320 West Eighth Street  
Showers Plaza, Suite 201  
Bloomington, IN 47404

812-333-9399

[inquiry@wittmanhydro.com](mailto:inquiry@wittmanhydro.com)



## **Part II, Chapter 1: Concerns and Recommendations**

Part II of the Watershed Restoration Action Strategy discusses the water quality concerns identified for the Middle Wabash - Busseron Watershed and lists recommended management strategies to address these concerns.

Part II includes:

Section 1 - Water Quality Concerns and Priority Issues Identified by Stakeholder Groups

Section 2 - Water Quality Concerns and Priority Issues Identified by State and Federal Agencies

Section 3 - Identification of Impaired Waters

Section 4 - Priority Issues and Recommended Management Strategies

Section 5 - Future Actions and Expectations

### **1. Water Quality Concerns and Priority Issues Identified by Stakeholder Groups**

The Middle Wabash - Busseron watershed contains potential stakeholder groups that have different missions (contact information is included in Appendix C). Many of these groups have a long history of working in the Middle Wabash - Busseron watershed. The following discussion briefly describes some of the watershed groups.

#### **Natural Resources Conservation Service**

The Natural Resources Conservation Service (NRCS), under the U.S. Department of Agriculture (USDA), provides leadership in a partnership effort to help people conserve, maintain, and improve our natural resources and environment. The NRCS offers landowners financial, technical, and educational assistance to implement conservation practices on privately owned land. Using this help, farmers, ranchers, and forest landowners apply practices that reduce soil erosion, improve water quality, and enhance crop land, forest land, wetlands, grazing lands, and wildlife habitat. Incentives offered by USDA promote sustainable agricultural and forestry practices, which protect and conserve valuable farm and forest land for future generations. USDA assistance also helps individuals and communities restore natural resources after floods, fires, or other natural disasters.

#### **Soil and Water Conservation Districts**

Local Soil and Water Conservation Districts (SWCD) assist land users and residents in the protection and improvement of the local environment. SWCDs can provide technical and financial assistance to local watershed conservation groups.

#### **Banks of the Wabash, Inc.**

Banks of the Wabash, Inc. is a non-profit organization dedicated to preserving, enhancing and promoting the significant historical and natural resources of the Wabash River Corridor. Banks of the Wabash, Inc. brings together a variety of individuals who are interested in conservation, historic preservations, economic development, community education and heritage tourism.

## **Four Rivers Resource Conservation & Development**

The Four Rivers RC&D serves Daviess, Dubois, Gibson, Greene, Knox, Martin, Pike, Posey, Vanderburg, and Warrick counties. Its mission is to empower the people of the Four Rivers RC&D Area in the wise enhancement of economical, cultural, and natural resources to improve their quality of life. Four Rivers, Hoosier Heartland, and Sycamore Trails RC&D's, in partnership with seventeen SWCDs, are working together to assist with water quality issues on the Eel and Lower White River Watersheds. An IDEM-319 grant provides a coordinator and cost-share for practice application under the CORE4 program. The Southwest Indiana Brine Coalition, under Four Rivers RC&D administration, has received an IDEM-319 grant for funding a coordinator position to remediate brine, which is a waste product of oil production that frequently leaks from pipes and holding ponds onto the land. Other projects include technical assistance for farmers developing waste management plans and environmental education.

## **Hoosier River Watch**

Hoosier Riverwatch is a state-sponsored water quality monitoring initiative. The program was started in 1994 to increase public awareness of water quality issues and concerns by training volunteers to monitor stream water quality. Hoosier Riverwatch collaborates with agencies and volunteers to:

- Increase public involvement in water quality issues through hands-on training of volunteers in stream monitoring and cleanup activities.
- Educate local communities about the relationship between land use and water quality.
- Provide water quality information to citizens and governmental agencies working to protect Indiana's rivers and streams.

## **Indiana Karst Conservancy**

The Indiana Karst Conservancy is a non-profit organization dedicated to the preservation and conservation of Indiana's unique karst features. The IKC was formed by concerned individuals when it was apparent that no similar group was actively protecting such features for their inherent geological, biological, and archaeological importance. The purposes of the IKC are the management, protection, and acquisition of the karst areas in Indiana. The IKC also supports research and promotes education related to karst and its appropriate use.

## **Sycamore Trails Resource Conservation and Development**

The Sycamore Trails RC&D is a non-profit organization that helps people care for, conserve, and develop natural, human, and economic resources in a way that will improve the area's environment, economy and standard of living. Sycamore Trails RC&D serves 9 counties in West Central Indiana: Clay, Fountain, Montgomery, Owen, Parke, Putnam, Sullivan, Vermillion, and Vigo. Sycamore Trails encourages good management and stewardship of forest resources, works to improve the quality and quantity of fish and wildlife habitat, and assists and educates other organizations on obtaining grant funding. They are in the final stages of organizing a new land trust committee which will accept conservation easements on private land.

## **Wabash River Heritage Corridor Commission**

The Wabash River Heritage Corridor Commission was authorized with the passage of House Enrolled Act 1382 by the 1991 Indiana General Assembly. The current applicable Indiana Code, IC 14-13-6, was amended by the 1997 General Assembly. The Wabash River Heritage Corridor Commission, representing the Wabash River Heritage Corridor, shall protect and enhance the natural, cultural, historical, and recreational resources and encourage sustainable development of the corridor. This will be accomplished by stimulating public interest, encouraging the exchange of information, and supporting the establishment of common goals and cooperative actions of people and communities within the Wabash River Heritage Corridor.

## Middle Wabash - Busseron Watershed Restoration Action Strategy

Goals for the Wabash River Heritage Corridor Commission were defined in public meetings held in 1992/93, and include the following:

- To promote the improvement of the natural environment of the corridor.
- To promote the improvement of recreational opportunities in the corridor.
- To increase public awareness of the corridor as a whole.
- To encourage that recreational areas and trails are acquired and developed in the corridor without the use of eminent domain.
- To promote the development of a better environment ethic in the citizens and communities of the corridor.
- To promote better cooperation between all of the groups and individuals with an interest in the corridor.

## **Part II, Chapter 2: Water Quality Concerns and Priority Issues Identified by State and Federal Agencies**

This section presents the combined efforts of state and federal agencies, and universities (such as IDEM, IDNR, USDA-Natural Resources Conservation Service, Ohio River Valley Water Sanitation Commission, Purdue University, Indiana University, Indiana Geologic Survey, and US Geological Survey) to assess water quality concerns and priority issues in the Middle Wabash - Busseron Watershed. This multi-organization effort formed the basis of the Unified Watershed Assessment for Indiana. At this time, the Unified Watershed Assessment has been completed for 1998 and updated for 2000-2001.

### **Indiana's Unified Watershed Assessment (UWA)**

The UWA workgroup gathered a wide range of water quality data that could be used to characterize Indiana's water resources. These data were used in 'layers' in order to sort the 8-digit HUC watersheds according to the present condition of the water in lakes, rivers, and streams. The workgroup used only those data which concerned the water column, organisms living in the water, or the suitability of the water for supporting aquatic ecosystems. Each 'layer' of information/data was partitioned by percentiles into scores. The scores ranged between one and five, with a score of one indicative of good water quality or minimum impairment, and a score of five indicating heavily impacted or degraded water quality.

The data layers used in the 1998 and the 2000-2001 update include:

- Lake Fishery: Large-mouth bass community information for lakes
- Stream Fishery: Small-mouth bass community information for streams
- Aquatic Life Use Support: The "livability" of the water column for aquatic life, determined from evaluation of chemical and physical water data, and assessment of aquatic life
- Fish Consumption Advisories: Site specific advisories based on current data
- Fish Index of Biotic Integrity: Based on fish community diversity and fish health
- Qualitative Habitat Evaluation Index: Measure of whether the aquatic habitat is suitable for diverse communities, based on visual observations
- Lake Trophic Scores: Indicator for the rate at which a lake is 'aging' due to inputs of nutrients and other factors
- Sediment Potential: Indicator of potential sediment input to waterbodies in the watershed

The sources and additional information for these data layers include:

- Lake Fishery: From IDNR fisheries surveys of lakes and reservoirs from 1972 to 1994. Raw scores were averaged for all lakes in the watershed
- Stream Fishery: From IDNR fisheries surveys of streams from 1970 to 1994. Raw scores were averaged for all streams in the watershed

## Middle Wabash - Busseron Watershed Restoration Action Strategy

- Aquatic Life Use Support: IDEM, Office of Water Quality, Assessment Branch
- Fish Consumption Advisories: ISDH and IDEM, Office of Water Quality, Assessment Branch
- Fish Index of Biotic Integrity: IDEM, Office of Water Quality, Assessment Branch
- Qualitative Habitat Evaluation Index: IDEM, Office of Water Quality, Assessment Branch
- Lake Trophic Scores: Indiana Clean Lakes Program through IDEM, Office of Water Quality, Assessment Branch. This score was based on information gathered from sampling conducted in the 1970's and 1980's

During summer 1999 the UWA workgroup used additional layers of information to identify the resource concerns and stressors for each of the 361 11-digit watersheds in Indiana. Examination of the human activities that have the potential to impact the ecosystem will help planners to focus on those areas where restoration may be most critical. Organizations can identify opportunities to use their programs and resources to address those areas.

This focusing process will illuminate areas where the interests of two or more partner agencies may converge. It is intended that this will lead to more effective allocation of resources for restoration and protection activities. At the local level, this information can assist groups to prioritize watershed activities and provide some discussion points for planning.

This amended assessment has the following benefits:

- Provides a logical process for targeting funds, which may be expanded or updated without changing the basic framework.
- Provides information at a finer resolution (11-digit hydrologic units) to agencies and local groups interested in watershed assessment.
- Identifies data gaps.
- Can be used as a compliment to other assessments, such as the 305(b) Report and 303(d) List.

Table 2-1 and Figure 2-1 show the results of the 2000-2001 UWA for the Middle Wabash - Busseron watershed (NRCS & IDEM 2000).

## **Part II, Chapter 3: Identification of Impaired Waters**

Section 303(d) of the Clean Water Act requires states to identify waters that do not or are not expected to meet applicable water quality standards with federal technology-based standards alone. States are also required to develop a priority ranking for these waters taking into account the severity of the pollution and the designated uses of the waters. Indiana's 303(d) list was approved by EPA on February 16, 1999.

Once the Section 303(d) list and ranking of waters is completed, the states are required to develop Total Maximum Daily Loads (TMDLs) for these waters in order to achieve compliance with the water quality standards. The TMDL is an allocation that determines the point and nonpoint source (plus margin of safety) load reductions required in order for the waterbody to meet water quality standards. IDEM's Office of Water Quality has and continues to perform point source waste load allocations for receiving waters. Part I of the WRAS briefly outlines IDEM's strategy for developing TMDLs.

Table 0-1 shows the Middle Wabash - Busseron Watershed waterbodies that are on Indiana's 1998 Clean Water Act Section 303(d) list submitted and approved by EPA (IDEM 1998, Figure 3-1). The 2002 draft 303(d) list has been completed and the final list will be released in October 2002. The draft 2002 list is not included in this document, but is available from IDEM's Office of Water Quality (<http://www.state.in.us/idem/water/planbr/wqs/303d.html>)

## Part II, Chapter 4: Priority Issues and Recommended Management Strategies

Part I provided the existing water quality information for the Middle Wabash - Busseron Watershed and Part II lists priority issues and concerns from local, state, and federal stakeholders in the watershed. This section pulls together the priority issues and concerns held by all stakeholders and recommends management strategies. Underlying all discussions of priority issues and concerns is the fact that improving water quality in the Middle Wabash - Busseron Watershed will also enhance the natural and recreational values of the Wabash River and Busseron Creek. Each subsection below focuses on a single priority issue.

### 4.1 Data/Information and Targeting

The success in restoring water quality in the Middle Wabash - Busseron Watershed is fundamentally based on identifying the specific geographic problem areas; identifying all sources contributing to the impairment of the waterbody; and quantifying the contribution of a pollutant by each source.

**Recommended Management Strategy 1:** Numerous data collection efforts are ongoing in the Middle Wabash - Busseron Watershed. This information should be used in prioritizing and targeting specific problems and geographic areas in the watershed. The scale at which targeting and prioritization should occur is the 14-digit HUC watershed area (Figure 2-2 of Part I). Targeting and prioritization will require input from stakeholders living in those geographic areas. The purpose of prioritization and targeting is to enhance allocation of resources in the effort of improving water quality.

**Recommended Management Strategy 2:** Through the development of Total Maximum Daily Loads (TMDLs) for impaired waterbodies in the Middle Wabash - Busseron Watershed, all sources contributing to the impairment of a waterbody will be identified and quantified in terms of their contribution to the waterbody. This includes gathering more data and information on nonpoint sources of water pollution. Throughout the TMDL process, information and feedback from watershed stakeholders will be required in order to generate appropriate allocation scenarios. The result of developing TMDLs will be an understanding of the impact of nonpoint sources on water quality in the watershed.

### 4.2 Streambank Erosion and Stabilization

The cutting and erosion of streambanks within the Middle Wabash - Busseron Watershed is a major concern. This cutting and erosion increases the sediment load in waterbodies and directly impacts the scenic and recreational values of waterbodies in the Middle Wabash - Busseron Watershed. Streambank cutting and erosion is often a function of many factors that include stream energy and velocity, flooding, and land management. Increased drainage in headwater streams and ditches increases stream energy during rainfall events and often leads to increased streambank cutting and erosion downstream. Land clearing and urban development also impact volume and velocity of runoff. Hence, this problem is not easily solved.

**Recommended Management Strategy 1:** Structural stabilization of specific streambank areas in the Middle Wabash - Busseron watershed may solve problems on a temporary basis. However, a comprehensive understanding of drainage, stream flows and energies, and land management practices is required to adequately approach this problem. Conservation partners (local, state, and federal) are actively working within their specific geographic areas (typically at the county level); however, this may not facilitate solving the streambank cutting and erosion problems because efforts may not be coordinated between headwater and downstream areas. For example, drainage should take into account the work and efforts of downstream partners to reduce flooding and streambank cutting. Conservation efforts should be in the context of watersheds and span county boundaries in order to account for downstream impacts. Local Drainage Boards, Planning and Zoning Boards, and County Commissioners could effectively address this issue by involving local stakeholders in the decision making process and approaching the issue on a watershed basis.

## 4.3 Failing Septic Systems and Straight Pipe Discharges

Local county health departments and other stakeholders have identified failing septic systems and straight pipe discharge from septic tanks as significant sources of water pollution in the Middle Wabash - Busseron watershed. Straight pipe discharges from septic tanks and septic tanks connected to drainage tiles are illegal (327 IAC 5-1-1.5); however, these practices still exist in the Middle Wabash - Busseron watershed.

**Recommended Management Strategy 1:** The direct impact of communities discharging their septic tank effluent to waterbodies needs to be adequately characterized. This will involve coordination between the Office of Water Quality, local health departments, Indiana State Department of Health, and other stakeholders. The choice to eliminate the illegal discharges will be a cooperative effort between homeowners and local, state, and federal stakeholders.

**Recommended Management Strategy 2:** Local planning, zoning, and health ordinances could be adopted or strengthened to address this problem during new development. Existing local ordinances could be enforced more vigorously to correct problems with existing systems. Both of these strategies will require input from local stakeholders.

**Recommended Management Strategy 3:** An education/outreach program on the health and environmental risks of septic system discharges, system maintenance, and system function would provide homeowners and others with basic information to better understand the impacts of inadequate systems. This kind of education effort would involve local health departments, Indiana State Department of Health, IDEM, and other stakeholders. For example, the Arrowhead Country RC&D in northwest Indiana is working on a project to demonstrate proper septic system installation.

## 4.4 Water Quality - General

The Clean Water Act Section 303(d) list presented in Chapter 3 lists impaired waterbodies for the Middle Wabash - Busseron watershed.

**Recommended Management Strategy:** The Clean Water Act requires states to complete TMDLs for waterbodies listed on the Section 303(d) list. The Office of Water Quality is currently evaluating and exploring the modeling process and data needs required to complete TMDLs for the Section 303(d) listed waterbodies. Completion of a TMDL will involve loading allocations of a pollutant to both point and nonpoint sources. The development of TMDLs will involve meetings with stakeholder groups linked to the Section 303(d) waterbodies. As TMDLs are developed, this Watershed Restoration Action Strategy will be amended to incorporate the final TMDLs.

## 4.5 Fish Consumption Advisories

As noted in Part I and Part II, fish consumption advisories are concerns within the Middle Wabash - Busseron watershed.

**Recommended Management Strategy 1:** In many cases, the source of the contamination is unknown and may be from atmospheric deposition or some unknown discharge. To address this concern, the cause or source must be identified. Until that is accomplished, the fish consumption advisories should be followed.

## 4.6 Nonpoint Source Pollution - General

Nonpoint source pollution contributions are often difficult to assess or quantify. They can include sediment deposition from soil erosion, nutrient runoff from animal wastes and commercial fertilizer, herbicide and insecticide runoff, and oil or fuel waste runoff. Degraded wetlands may also contribute to nonpoint source pollution, as their capacity for abatement of runoff and the associated pollutants is diminished or lost. Nonpoint pollution can emanate from agricultural as well as urban lands. Currently, loadings of nonpoint source pollutants to water are often inferred by examination of land use practices, without actual measurements. In addition, the actual water quality impairments related to nonpoint source pollutants have not been well characterized in the Middle Wabash - Busseron watershed. Finally, very few regulatory control mechanisms exist to control nonpoint source pollution.



## Middle Wabash - Busseron Watershed Restoration Action Strategy

**Recommended Management Strategy 1:** Through the TMDL development process, the Office of Water Quality will identify, assess, and quantify nonpoint source pollutant loadings to impaired waterbodies. In order to accomplish this task, the Office of Water Quality will work closely with local, state, and federal stakeholders at the watershed and subwatershed level. Loading scenarios for nonpoint source pollutants will be developed by the Office of Water Quality and reviewed by local, state, and federal stakeholders. Implementation of nonpoint source controls will involve a blend of funding assistance and regulatory action, where applicable.

**Recommended Management Strategy 2:** Numerous funding mechanisms, such as Conservation Reserve Program, Environmental Quality Incentive Program, Lake and River Enhancement program, and 319(h) grants, exist to promote practices to reduce nonpoint source pollution in the watershed. To more efficiently and effectively address nonpoint source pollution in the watershed, the prioritization and targeting discussed previously in Part II should be used to allocate further application of resources.

**Recommended Management Strategy 3:** The management of urban nonpoint sources can be addressed through effective land use planning and site design. Designs that incorporate less impervious area and more natural infiltration areas have proven effective in reducing urban nonpoint pollution. Local stakeholders working with local planning and zoning authorities, and developers, should implement more stringent site design requirements to reduce nonpoint source contaminants. This effort would be supported by the state and federal stakeholders.

**Recommended Management Strategy 4:** Practicing the following management measures for NPS pollution abatement may significantly reduce the sediment, nutrient, pesticide and other pollutant contributions to surface waters:

- 1) Protection of Wetlands and Riparian Areas of those serving a significant NPS pollution abatement function
- 2) Restoration of Wetlands and Riparian Areas of preexisting functions in damaged and destroyed areas, esp. where the systems will serve significant NPS pollution abatement function
- 3) Vegetated Treatment Systems (VTS) to promote use of constructed wetlands and vegetated filter strips where these systems will serve significant NPS pollution abatement function

\*The information on degraded wetlands as potential contributors to nonpoint source pollution and the management measures for NPS pollution abatement is compiled from the USEPA Draft Guidance entitled "National Management Measures to Protect and Restore Wetlands and Riparian Areas for the Abatement of Nonpoint Source Pollution" (EPA 841-B-01-001 June 2001).

### 4.6.1 Nonpoint Source Pollution- Education and Outreach

This Watershed Restoration Action Strategy is a beginning point for education and outreach efforts. It compiles existing knowledge about the water resources in this watershed and presents it to the stakeholders who live in the Middle Wabash - Busseron watershed. It brings to a public forum the available information and local concerns. However, the education process does not stop with the publication of this document.

**Recommended Management Strategy:** Local stakeholders, in cooperation with state and federal agencies, need to seek additional information on water quality concerns and issues addressed in this document and make that information available to the public. Additionally, the problems associated with septic failures, soil erosion, land use issues, and riparian zones can be emphasized through meetings, training sessions, and stakeholder group discussions. Field days are excellent ways to present information and encourage discussion. Use of experts with strong background knowledge coupled with local sponsors is an effective method to convey solutions to these problems.

## 4.7 Point Sources - General

There are 158 active NPDES permitted dischargers, and 15 CSO discharge points in the Middle Wabash - Busseron watershed. Additionally there are illegal point source discharges, such as tiles discharging septic tank effluent that exist in the watershed.

**Recommended Management Strategy:** The Permitting and Compliance Branch of the Office of Water Quality is responsible for issuing and monitoring compliance of NPDES permit holders. Clearly, more emphasis and resources are needed to identify and correct illegal point sources and noncomplying point sources. Improving compliance of NPDES dischargers and identifying illegal dischargers will involve fostering a working relationship with other local, state, and federal stakeholders to monitor compliance and report unusual discharges or stream appearance. In regards to illegal discharges, the Office of Water Quality will work with local, state, and federal stakeholders to identify and eliminate these sources of water pollution.

## **Part II, Chapter 5: Future Expectations and Actions**

As discussed in Part I, this Watershed Restoration Action Strategy is intended to be a fluid document that will be revised or amended as new information becomes available. Section 5.1 discusses expectations derived from the Strategy and how progress will be measured. Specific revisions and amendments to the Watershed Restoration Action Strategy are discussed in Section 5.2. Finally, the Watershed Restoration Action Strategy will be reviewed by all stakeholders before it becomes final, as described in Section 5.3.

### **5.1 Expectations and Measuring Progress**

The Middle Wabash - Busseron Strategy provides a starting point to address water quality concerns held by local, state, and federal stakeholders. Part II provides recommended management strategies to address these concerns. Through cooperative efforts with stakeholders, all of the recommended management strategies listed will begin implementation by the summer of 2003.

Measurement of progress is critical to the success of any plan. Water quality improvements will not take place overnight. Measuring of progress in terms of water quality will be provided through the Office of Water Quality Assessment Branch's rotating basin monitoring strategy.

### **5.2 Expected Revisions and Amendments**

This Watershed Restoration Action Strategy is intended to provide a starting point to improve water quality and measure the improvement. Hence, this document will require revisions and amendments as new information becomes available. The future revisions and amendments have been divided into those that are expected within the next year (Section 5.2.1) and those that will occur over a long-term basis (Section 5.2.2).

#### **5.2.1 Short Term Revisions and Amendments**

The most significant revisions and amendments will likely occur during 2002 and after, as a result of stakeholder review.

#### **5.2.2 Long Term Revisions and Amendments**

The Office of Water Quality is moving toward adopting a watershed management approach to solve water quality problems. Part of the watershed approach is the use of a rotating basin management cycle. The Assessment Branch of the Office of Water Quality has already adopted this rotating basin cycle in its intensive monitoring and assessment of Indiana waterbodies (this is in addition to the already established fixed station monitoring which occurs on a monthly basis). The Watershed Restoration Action Strategy may be revised or amended when sufficient information becomes available.

### **5.3 Review of the Watershed Restoration Action Strategy**

Before this Watershed Restoration Action Strategy becomes final, it will undergo rigorous review. The first stage of review will be performed internally by the Office of Water Quality. Once the Watershed Restoration Action Strategy has been revised to address internal Office of Water Quality comments, it will be circulated to local, state, and federal stakeholders in the watershed. Written comments from local, state, and federal stakeholders will be addressed and the Watershed Restoration Action Strategy will again be revised to incorporate applicable comments. Once internal and external comments have been addressed, the final version of the Watershed Restoration Action Strategy will be released.

## Part II Tables

**TABLE 2-1: UNIFIED WATERSHED ASSESSMENT FOR THE MIDDLE WABASH-BUSSERON WATERSHED, 2000-2001**

Hydrologic Unit Scores for Each Parameter Used in the Unified Watershed Assessment [2000-2001]															
	Measured Parameters														
11 Digit Hydrologic Unit	1	2	3	4	5	6	7	8	9	10	11	12	13	14	15
05120111010	nd	nd	nd	nd	nd	nd	nd	1	5	1	1	2	3	3	2
05120111020	nd	nd	nd	nd	nd	nd	nd	2	5	1	4	2	2	3	4
05120111030	nd	nd	nd	2	nd	nd	4	3	4	1	4	2	2	2	3
05120111040	2	nd	nd	nd	nd	nd	nd	2	3	1	4	3	2	2	3
05120111050	2	nd	nd	nd	nd	nd	2	3	3	1	5	3	2	2	2
05120111060	nd	nd	nd	nd	nd	nd	3	2	3	1	4	2	2	2	4
05120111070	2	nd	nd	nd	nd	nd	3	2	3	1	5	2	2	2	3
05120111090	nd	nd	nd	nd	nd	nd	nd	3	1	1	3	1	2	2	3
05120111100	1	nd	nd	nd	nd	nd	nd	3	2	1	3	2	2	2	3
05120111120	1	nd	nd	nd	nd	nd	nd	2	1	1	1	2	1	3	3
05120111130	nd	nd	nd	nd	nd	nd	nd	2	4	1	1	2	2	3	3
05120111150	1	nd	nd	nd	nd	nd	3	3	3	1	1	2	1	3	3
05120111160	nd	nd	nd	nd	3	nd	3	3	4	1	2	2	2	3	4
05120111170	nd	nd	nd	nd	nd	nd	nd	2	1	1	2	2	3	4	3
05120111180	2	nd	nd	nd	nd	nd	nd	2	1	1	3	2	3	5	3
05120111190	2	nd	nd	nd	nd	nd	nd	3	3	1	2	2	3	4	3
05120111200	2	nd	nd	nd	nd	nd	nd	2	3	1	3	2	3	5	3

### KEY

#### Parameters:

- 1 - Mussel Diversity and Occurrence
- 2 - Aquatic Life Use Support
- 3 - Recreational Use Attainment
- 4 - Stream Fishery
- 5 - Lake Fishery
- 6 - Eurasian Milfoil Infestation Status
- 7 - Lake Trophic Status
- 8 - Critical Biodiversity Resource

- 9 - Aquifer Vulnerability
- 10 - Population Using Surface Water for Drinking Water
- 11 - Residential Septic System Density
- 12 - Degree of Urbanization
- 13 - Density of Livestock
- 14 - % Cropland
- 15 - Mineral Extraction Activities

#### Score range:

- 1 = good water quality (minimum impairment)
- 5 = heavily impacted or degraded water quality
- nd = no data

(from NRCS & IDEM 2000)

Middle Wabash - Busseron Watershed Restoration Action Strategy

**TABLE 0-1: WATERS OF THE MIDDLE WABASH-BUSSERON ON INDIANA'S 1998 303(D) LIST**

<b>ID</b>	<b>Waterbody</b>	<b>Parameter of Concern</b>	<b>Priority for TMDL development</b>
ILBF22_BF 01-1998	SUGAR CR	METALS NUTRIENTS NONPRIORITY ORGANICS SALINITY/TDS/CHLORIDES PATHOGENS SUSPENDED SOLIDS	131
ILBF22_BF 11-1998	SUGAR CR	PESTICIDES METALS PRIORITY ORGANICS NONPRIORITY ORGANICS NUTRIENTS SALINITY/TDS/CHLORIDES PATHOGENS SUSPENDED SOLIDS	131
ILBFC10_BFC 10-1998	ROBINSON CR	PESTICIDES METALS PRIORITY ORGANICS NUTRIENTS	189
ILBFC10_BFC 11-1998	ROBINSON CR	PESTICIDES METALS PRIORITY ORGANICS NONPRIORITY ORGANICS NUTRIENTS	189
ILBFC10_BFC 19-1998	ROBINSON CR	PESTICIDES CHLORINE PRIORITY ORGANICS METALS NUTRIENTS	189
ILBFC10_BFC 20-1998	ROBINSON CR	UNKNOWN PESTICIDES PRIORITY ORGANICS NONPRIORITY ORGANICS	189
ILBFC10_BFC 25-1998	ROBINSON CR	PESTICIDES PRIORITY ORGANICS NONPRIORITY ORGANICS METALS NUTRIENTS	189

Middle Wabash - Busseron Watershed Restoration Action Strategy

ID	Waterbody	Parameter of Concern	Priority for TMDL development
ILBFC10_BFC 26-1998	ROBINSON CR	PESTICIDES PRIORITY ORGANICS NONPRIORITY ORGANICS METALS NUTRIENTS	189
ILBFCA21_BFCA22-1998	MARATHON CR	PESTICIDES PRIORITY ORGANICS NONPRIORITY ORGANICS METALS	330
ILBFCB12_BFCB12-1998	QUAIL CR	PESTICIDES PRIORITY ORGANICS NONPRIORITY ORGANICS	176
ILBM02_BM C2-1998	SUGAR CR	NUTRIENTS SILTATION ORGANIC ENRICHMENT/LOW DISSOLVED OXYGEN FLOW ALTERATIONS	103
ILRBL-1998	PARIS TWIN EAST	PESTICIDES NUTRIENTS SILTATION ORGANIC ENRICHMENT/LOW DISSOLVED OXYGEN TASTE AND ODOR SUSPENDED SOLIDS NOXIOUS AQUATIC PLANTS	103
ILRBW-1998	MILL CREEK POND	METALS NUTRIENTS SILTATION ORGANIC ENRICHMENT/LOW DISSOLVED OXYGEN NOXIOUS AQUATIC PLANTS	178
ILRBX-1998	PARIS TWIN WEST	PESTICIDES NUTRIENTS SILTATION ORGANIC ENRICHMENT/LOW DISSOLVED OXYGEN TASTE AND ODOR SUSPENDED SOLIDS NOXIOUS AQUATIC PLANTS	103

# Middle Wabash - Busseron Watershed Restoration Action Strategy

ID	Waterbody	Parameter of Concern	Priority for TMDL development
IN-0066FCPCB-1998	DUGGER LAKE	FCA - PCBS	2009-2011
IN-0081FCMRC-1998	OTTER CREEK	FCA - MERCURY	2009-2011
IN-0081FCPCB-1998	OTTER CREEK	FCA - PCBS	2009-2011
IN-0086BIOTA-1998	SUGAR CREEK	IMPAIRED BIOTIC COMMUNITIES	2004-2006
IN-0089BIOTA-1998	SULPHUR CREEK	IMPAIRED BIOTIC COMMUNITIES	2004-2006
IN-0093FCMRC-1998	WABASH RIVER	FCA - MERCURY	2009-2011
IN-0093FCPCB-1998	WABASH RIVER	FCA - PCBS	2009-2011

FCA - Fish Consumption Advisory  
PCB - Polychlorinated Biphenyls  
Hg - Mercury

\*\*\*Only waters for which fish tissue data support issuance of fish consumption advisories are individually cited above. The Indiana Department of Health has issued a general fish consumption advisory for all other waters of the state. This advisory was based on extrapolation of the fish tissue data that were available and generally recommends that if no site-specific advisory is in place for a waterbody, the public should eat no more than one meal (8 oz.) per week of fish caught in these waters. Women of child bearing age, women who are breast feeding, and children up to 15 years of age should eat no more than one meal per month. The basis for this general advisory is widespread occurrence of mercury or PCBs (or both) in most fish sampled throughout the state. Please refer to the most recent Fish Consumption Advisory booklet available through the Indiana Department of Health (317/233-7808). Sources of the mercury and PCBs are unknown for the most part, but it is suspected that they result from air deposition.

# Figures

Part One, Figure 2-1: Watershed Area

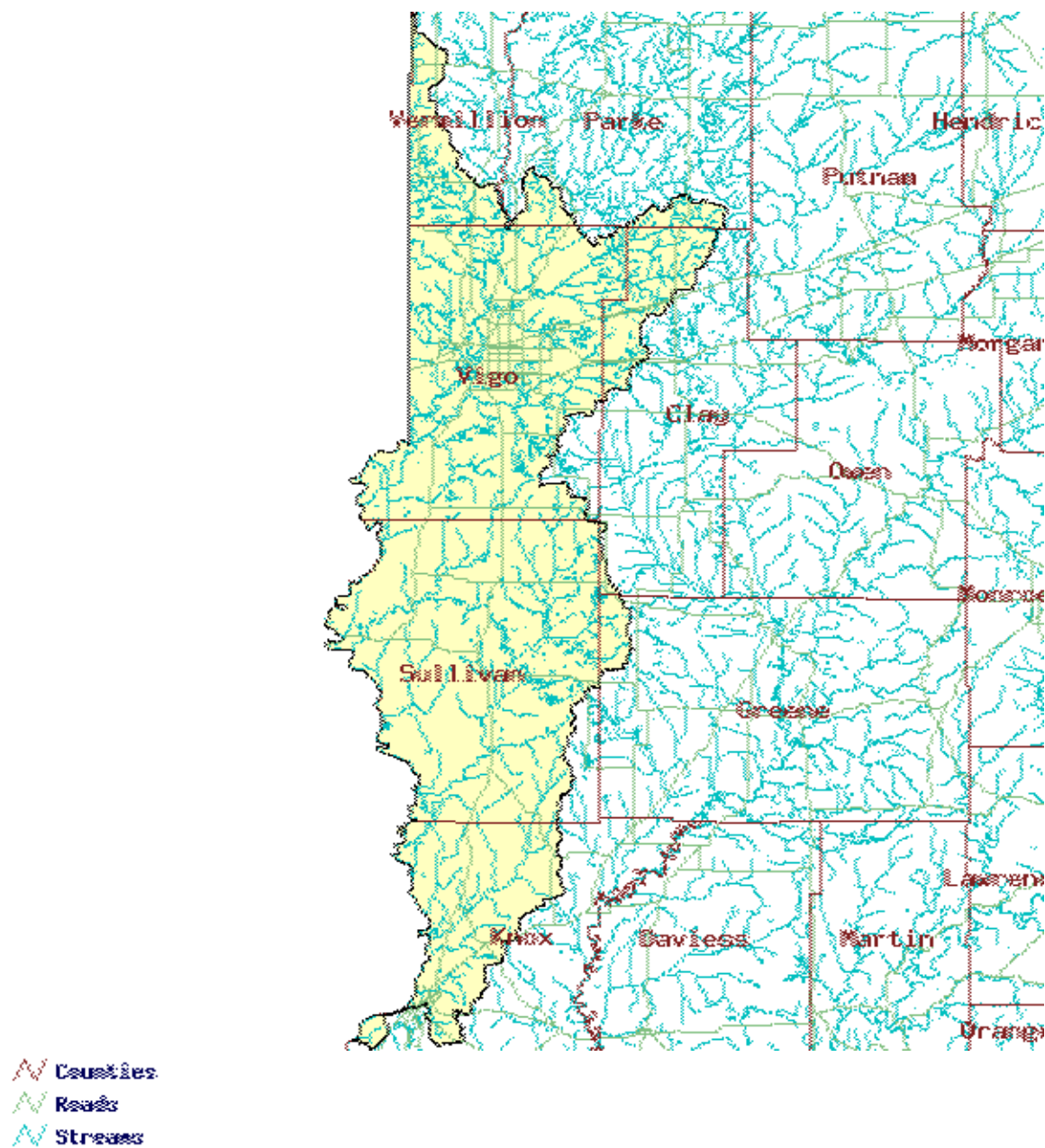

## Part One, Figure 2-2: 14 Digit HUCs

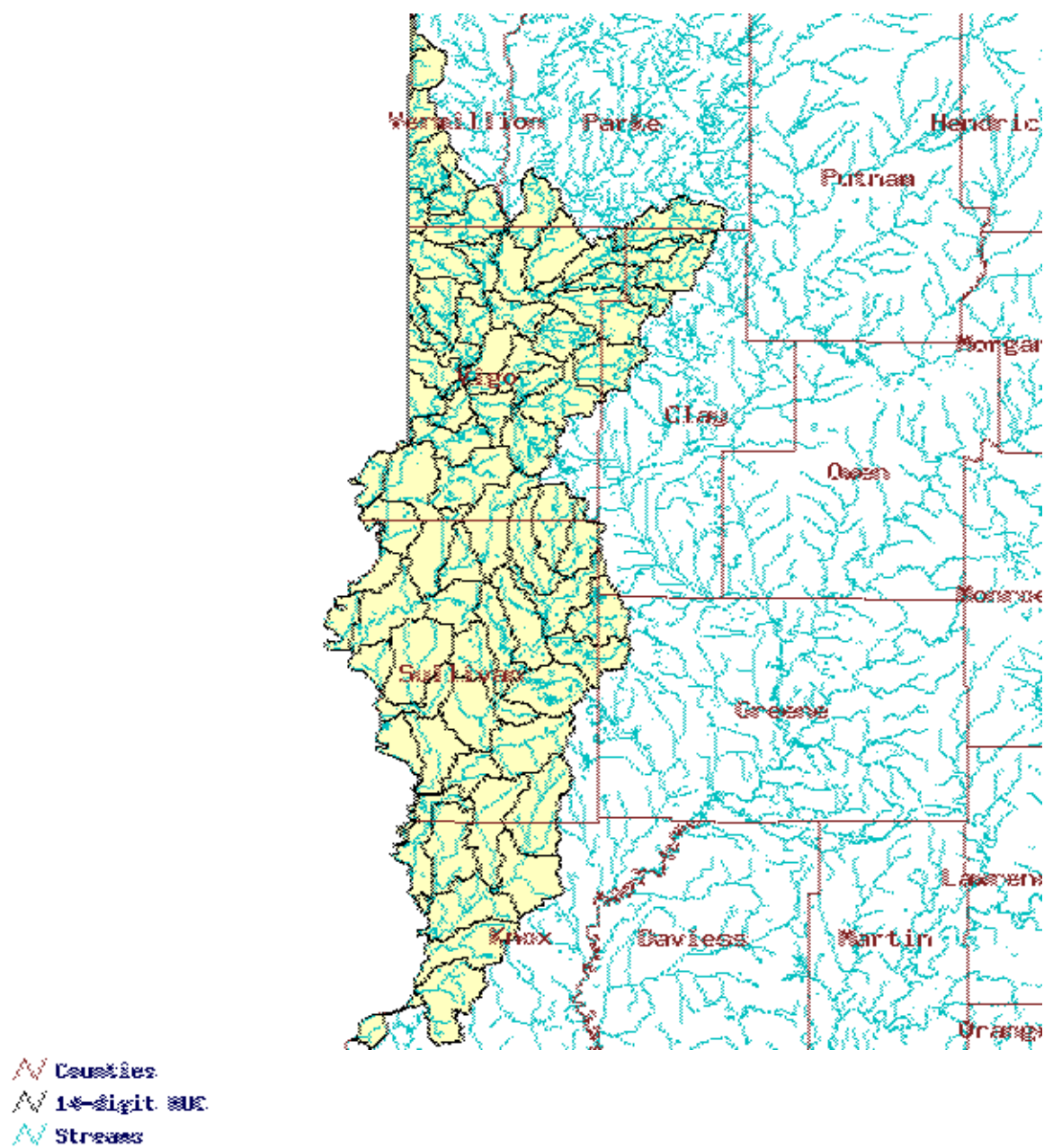



## Part One, Figure 2-3 Erosion Potential

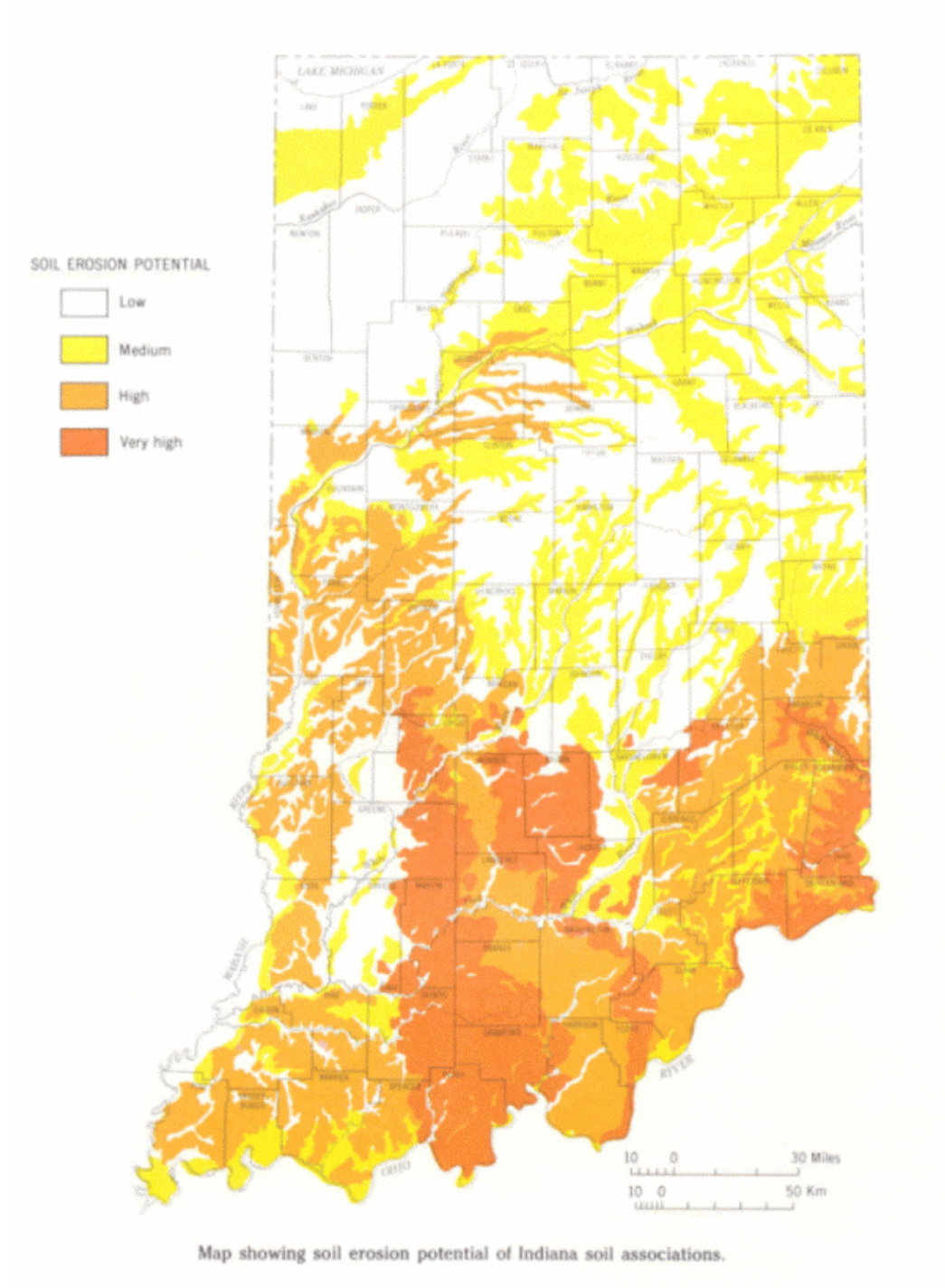

(from The Indiana Water Resource, IDNR 1980)

## Part One, Figure 2-4: Land Cover

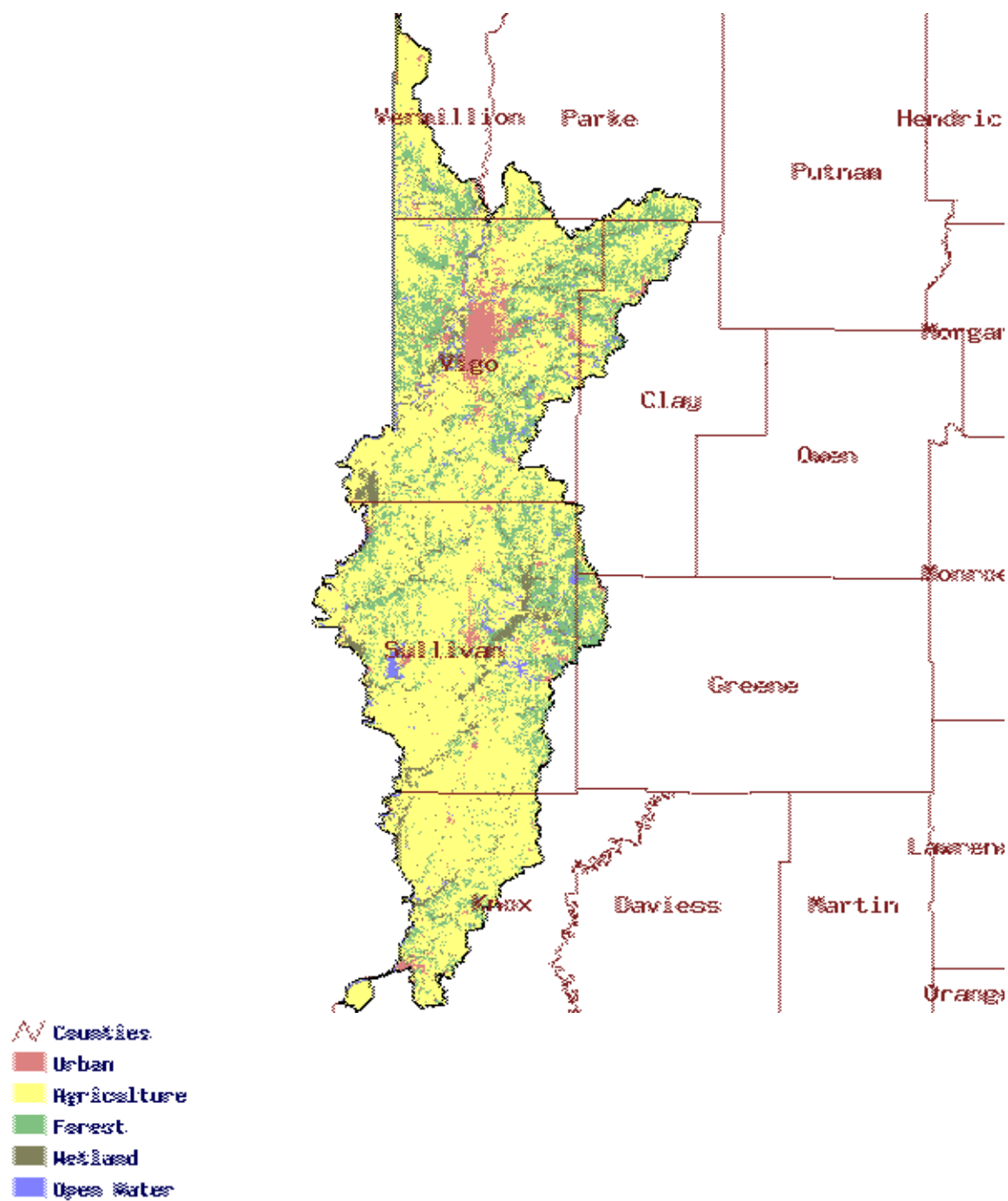

### Part One, Figure 3-1: NPDES Facility Locations

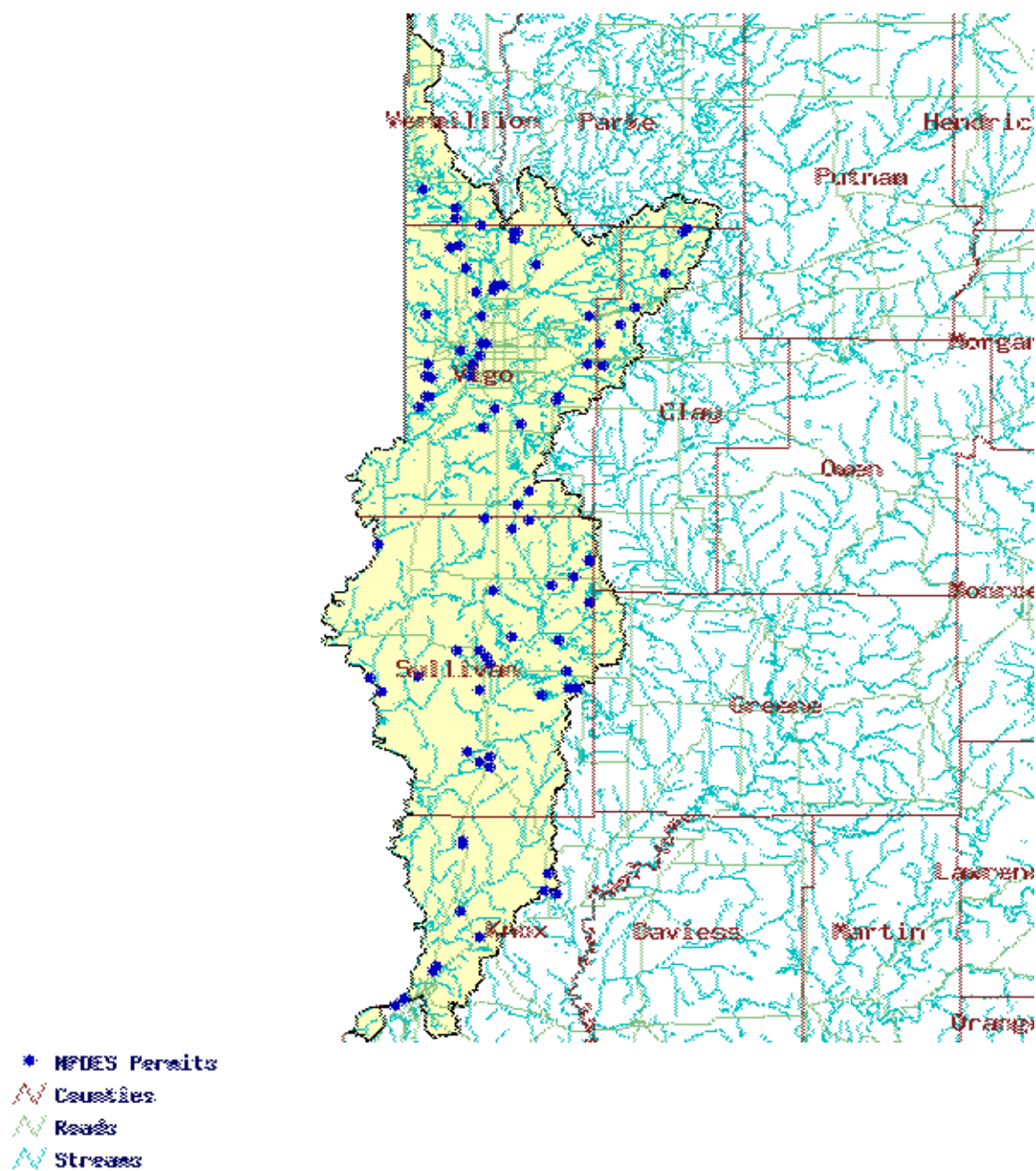

## Part Two, Figure 2-1: Unified Watershed Assessment

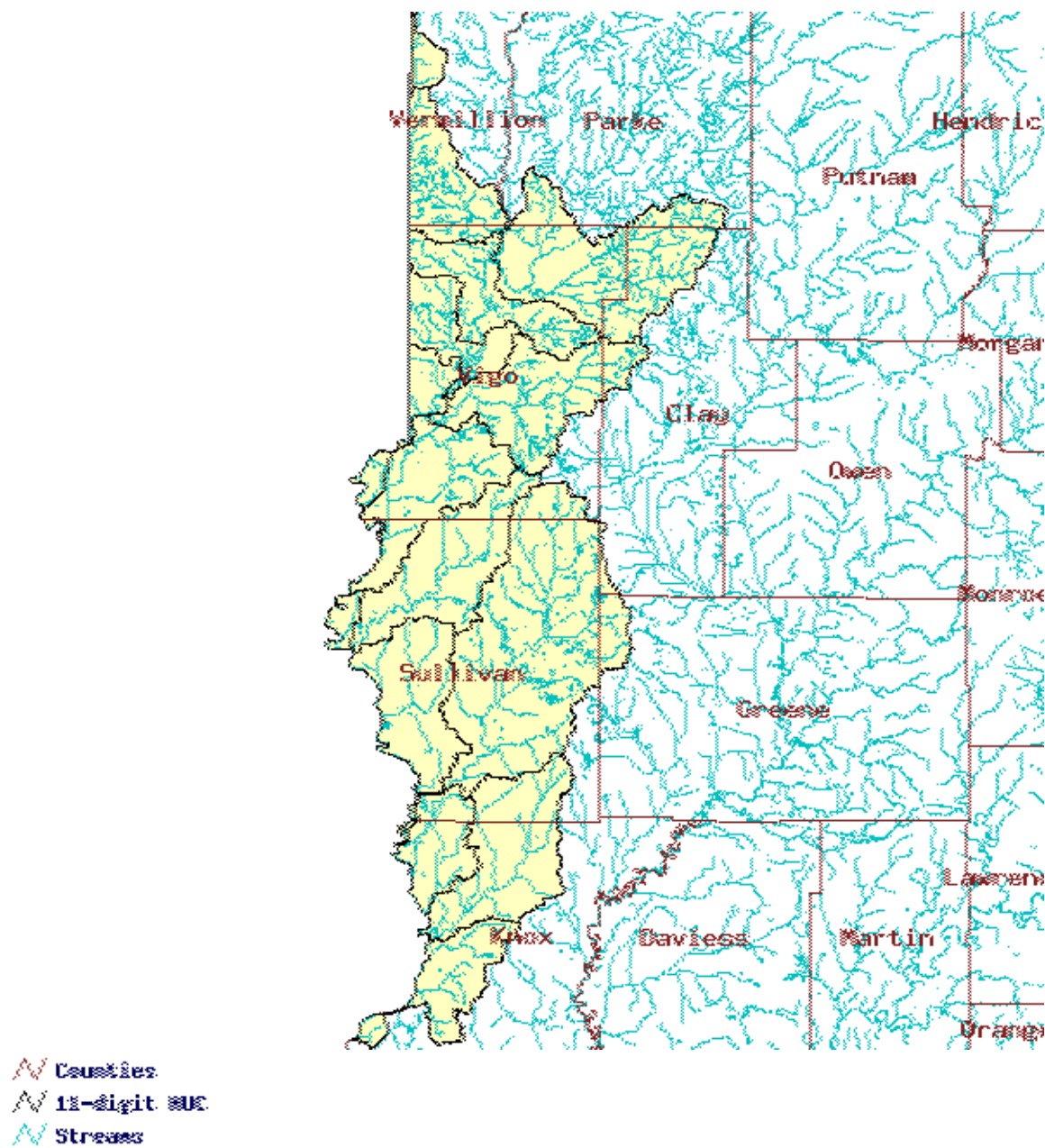



## Part Two, Figure 3-1: 303d Streams

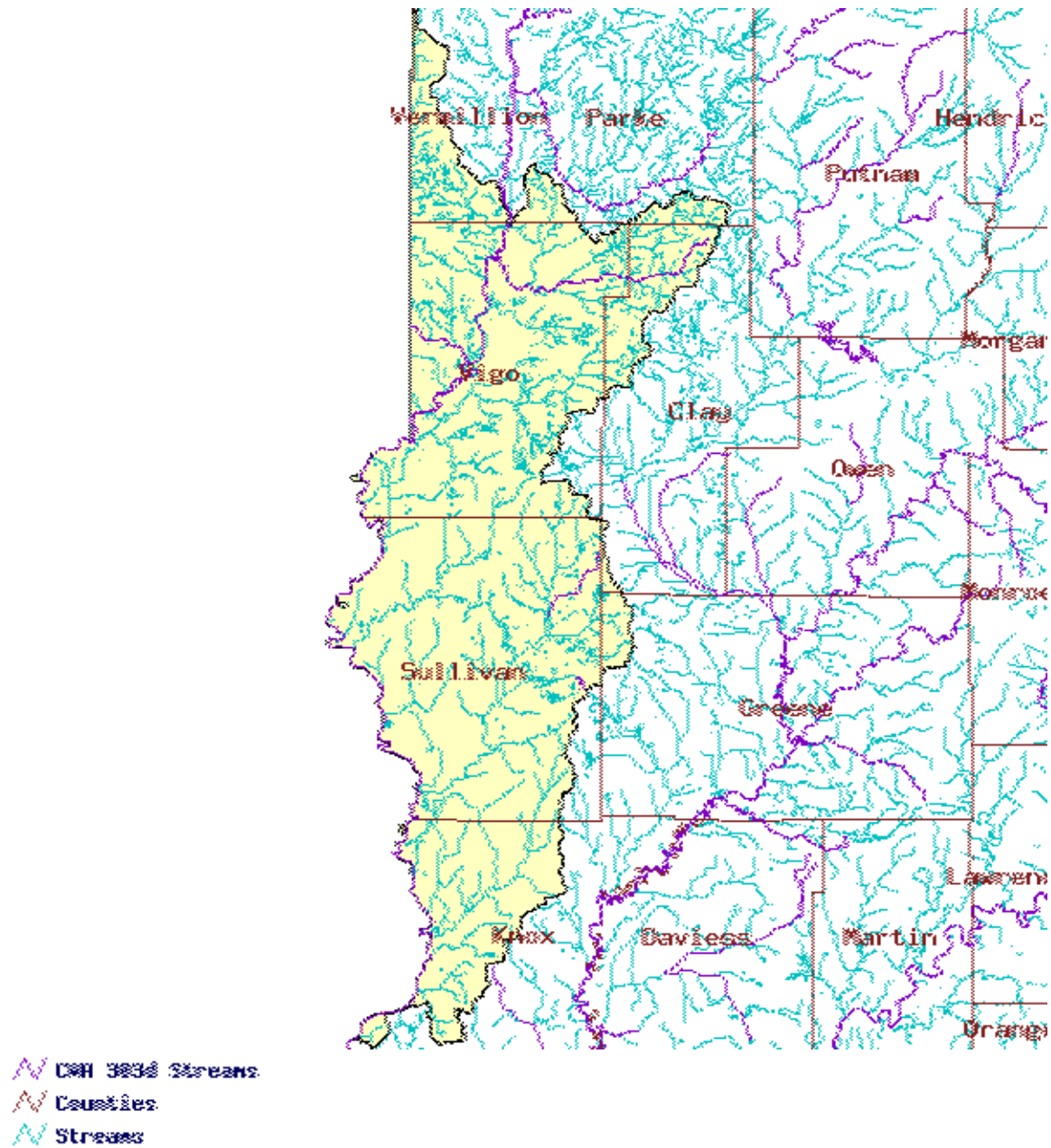

## APPENDIX A

BENCHMARK CHARACTERISTIC ANALYSIS OF DATA FROM FIXED STATIONS  
IN THE MIDDLE WABASH-BUSSERON WATERSHED

Station	WB-183	Mean	Confid	Confid	Median	Sum	Minimum	Maximum	Lower	Upper	Quantile	Quantile	Range	Quantile	Standard	Std Err	Std Err	Std Err		
Valid N	Mean	-95.000%	+95.000%	Median	Sum	Minimum	Maximum	Quantile	Quantile	Quantile	Quantile	Quantile	Range	Quantile	Standard <td>Std Err<td>Std Err<td>Std Err</td></td></td>	Std Err <td>Std Err<td>Std Err</td></td>	Std Err <td>Std Err</td>	Std Err		
Alkalinity (mg/l)	75	197.8533	191.0753	204.6304	200	14839	108	283	180	218	155	38	867.6133	29.45528	3.401202	-0.55068	0.2774	0.878629	0.548211	
Ammonia (mg/l as N)	75	0.11	0.08918	0.130281	0.05	8.25	0.05	0.4	0.05	0.2	0.35	0.15	0.0077	0.088149	0.010719	1.571594	0.2774	1.02184	0.548211	
BOD (mg/l)	35	3.10257	2.51788	3.68766	2.7	108.6	0.5	8	2	3.8	7.5	1.8	2.500286	1.703023	0.287863	1.388355	0.397694	1.708469	0.777934	
CCD (mg/l)	75	23.35733	21.7187	24.9928	22.4	1751.8	5	54	18	26.5	49	8.5	50.57734	7.108239	0.820791	1.326478	0.2774	4.370204	0.548211	
Cyanide (mg/l)	75	0.005133	0.04995	0.005271	0.005	0.385	0.005	0.009	0.005	0.005	0.005	0.004	0.3	0.6207	0.008	6.9E-05	5.335841	0.2774	29.91589	0.548211
Nitrate (mg/l as N)	75	3.60867	3.160741	4.100592	3.8	272.3	0.1	10	1.8	5	9.9	3.2	4.171614	2.042453	0.235842	0.401431	0.2774	1.230313	0.548211	
Total Phosphorus (mg/l as P)	75	0.209333	0.192328	0.227141	0.2	15.73	0.06	0.25	0.06	0.25	0.5	0.09	0.005724	0.075569	0.008076	1.681504	0.2774	5.783317	0.548211	
Total Solids (mg/l)	75	474.4333	452.1711	496.1885	460	35584	290	539	428	498	649	48	8825.088	94.474789	10308077	2.899147	0.2774	13.48232	0.548211	
Suspended Solids (mg/l)	75	87.42667	68.94288	105.9105	67	6557	8	644	50	98	636	48	6453.978	80.33665	9.276478	4.176485	0.2774	31.08017	0.548211	
Discolored Solids (mg/l)	71	372.8732	354.9559	390.7905	370	26474	254	876	343	390	622	47	5730.112	75.69751	8.983641	4.192262	0.284605	27.80629	0.562511	
Sulfate (mg/l)	0																			
TKN (mg/l as N)	75	1.210533	1.125841	1.294526	1.2	90.79	0.6	2.5	1	1.4	1.9	0.4	0.133567	0.365058	0.040283	0.945353	0.2774	1.328011	0.548211	
E cel (CFU/100ml)	71	916.5534	280.8905	1540.236	130	64650	5	16000	40	220	15995	160	7076975	2680.258	315.7146	4.059328	0.284605	17.65684	0.562511	
Hardness (mg/l)	0																			
Chloride (mg/l)	75	275.1667	265.575	285.1155	278	20539	142	415	246	302	273	56	1862.262	43.15593	4.982987	-0.12368	0.2774	1.348613	0.548211	
Discolored Oxygen (mg/l)	61	9.539508	9.346693	10.3122	9.36	600.21	6.59	15.9	8.62	10.99	9.31	2.37	3.702611	1.924277	0.246371	0.731603	0.30627	0.653721	0.603937	
pH	62	8.040323	7.947526	8.133119	8.115	498.5	6.96	8.63	7.83	8.29	1.67	0.46	0.133554	0.36541	0.046407	-0.79201	0.303902	0.538644	0.59288	
Copper (ug/l)	75	5.601333	4.85367	6.346937	5	420.1	2	20	4	6.8	16	2.8	10.55886	3.246554	0.575231	1.919234	0.2774	5.588723	0.548211	
Iron (ug/l)	75	2451.867	1623.868	3083.876	1900	184040	270	23000	1200	3100	22730	1900	7449789	2739.227	316.1833	5.912497	0.2774	43.53865	0.548211	
Zinc (ug/l)	75	19.324	16.0393	22.6087	19	1449.3	8.9	110	10	20	101.1	10	203.6148	14.27937	1.604844	4.202501	0.2774	23.28886	0.548211	

Station	WB-130	Mean	Confid	Confid	Median	Sum	Minimum	Maximum	Lower	Upper	Quantile	Quantile	Range	Quantile	Standard	Std Err	Std Err	Std Err	
Valid N	Mean <td>-95.000%</td> <td>+95.000%</td> <td>Median<td>Sum<td>Minimum<td>Maximum<td>Quantile<td>Quantile<td>Quantile<td>Quantile<td>Quantile<td>Range<td>Quantile<td>Standard<td>Std Err<td>Std Err<td>Std Err</td></td></td></td></td></td></td></td></td></td></td></td></td></td></td>	-95.000%	+95.000%	Median <td>Sum<td>Minimum<td>Maximum<td>Quantile<td>Quantile<td>Quantile<td>Quantile<td>Quantile<td>Range<td>Quantile<td>Standard<td>Std Err<td>Std Err<td>Std Err</td></td></td></td></td></td></td></td></td></td></td></td></td></td>	Sum <td>Minimum<td>Maximum<td>Quantile<td>Quantile<td>Quantile<td>Quantile<td>Quantile<td>Range<td>Quantile<td>Standard<td>Std Err<td>Std Err<td>Std Err</td></td></td></td></td></td></td></td></td></td></td></td></td>	Minimum <td>Maximum<td>Quantile<td>Quantile<td>Quantile<td>Quantile<td>Quantile<td>Range<td>Quantile<td>Standard<td>Std Err<td>Std Err<td>Std Err</td></td></td></td></td></td></td></td></td></td></td></td>	Maximum <td>Quantile<td>Quantile<td>Quantile<td>Quantile<td>Quantile<td>Range<td>Quantile<td>Standard<td>Std Err<td>Std Err<td>Std Err</td></td></td></td></td></td></td></td></td></td></td>	Quantile <td>Quantile<td>Quantile<td>Quantile<td>Quantile<td>Range<td>Quantile<td>Standard<td>Std Err<td>Std Err<td>Std Err</td></td></td></td></td></td></td></td></td></td>	Quantile <td>Quantile<td>Quantile<td>Quantile<td>Range<td>Quantile<td>Standard<td>Std Err<td>Std Err<td>Std Err</td></td></td></td></td></td></td></td></td>	Quantile <td>Quantile<td>Quantile<td>Range<td>Quantile<td>Standard<td>Std Err<td>Std Err<td>Std Err</td></td></td></td></td></td></td></td>	Quantile <td>Quantile<td>Range<td>Quantile<td>Standard<td>Std Err<td>Std Err<td>Std Err</td></td></td></td></td></td></td>	Quantile <td>Range<td>Quantile<td>Standard<td>Std Err<td>Std Err<td>Std Err</td></td></td></td></td></td>	Range <td>Quantile<td>Standard<td>Std Err<td>Std Err<td>Std Err</td></td></td></td></td>	Quantile <td>Standard<td>Std Err<td>Std Err<td>Std Err</td></td></td></td>	Standard <td>Std Err<td>Std Err<td>Std Err</td></td></td>	Std Err <td>Std Err<td>Std Err</td></td>	Std Err <td>Std Err</td>	Std Err	
Alkalinity (mg/l)	74	189.0946	180.7289	197.4603	194	13593	106	292	165	212	186	47	1303.84	36.10873	4.197554	-0.09436	0.279197	0.130355	0.651654
Ammonia (mg/l as N)	75	0.163333	0.028534	0.32403	0.05	12.25	0.05	6.1	0.05	0.1	6.05	0.1	6.05	0.1	0.05	0.1	0.05	0.1	0.05
BOD (mg/l)	35	3.28	2.50634	4.013665	2.7	114.1	0.5	9.5	1.6	4.5	9	2.9	4.813647	2.194003	0.370854	1.070722	0.397694	0.912218	0.777934
CCD (mg/l)	75	24.48133	22.09667	26.866	22.8	1835.1	2.5	60	18.8	29	57.5	9.2	107.4237	10.36454	1.196794	1.23475	0.2774	2.901578	0.548211
Cyanide (mg/l)	2	0.007	-0.01841	0.032412	0.007	0.014	0.005	0.009	0.005	0.005	0.004	0.004	0.004	0.002828	0.002				
Nitrate (mg/l as N)	75	5.423933	0.375212	9.883454	3.3	407.2	0.05	170	1.8	4.4	169.95	2.6	374.7742	19.35508	2.233595	8.525223	0.2774	73.41005	0.548211
Total Phosphorus (mg/l as P)	74	0.248856	0.166501	0.37372	0.18	18.425	0.015	3.34	0.13	0.27	3.325	0.14	0.145539	0.381456	0.044348	7.495513	0.279197	61.0074	0.651654
Total Solids (mg/l)	74	483.6216	454.1426	513.1007	465	35788	291	970	429	495	679	66	16189.96	127.2398	14.79133	2.329595	0.279197	6.226693	0.651654
Suspended Solids (mg/l)	74	102.527	76.2696	129.7945	64.5	73587	2	592	46	108	590	62	12844.66	113.3343	13.17484	2.759735	0.279197	8.024135	0.651654
Discolored Solids (mg/l)	69	355.9275	344.4717	367.3033	366	24559	246	447	324	392	201	68	2274.098	47.6875	5.7409	-0.50431	0.288737	-0.35853	0.570095
Sulfate (mg/l)	2	144.5	-1005.41	1294.412	144.5	289	54	235			181		16380.5	127.9863	80.5				
TKN (mg/l as N)	3	3.45	-6.55649	13.45949	2.4	10.35	0.05	7.9			7.85		16.2325	4.028858	2.23012	1.093107	1.224745		
E cel (CFU/100ml)	70	410.9265	203.8608	624.0163	70	28975	5	4400	20	340	4195	320	7763137	801.0867	105.31	3.295768	0.286575	9.943103	0.566355
Hardness (mg/l)	74	7.28	1.49488	13.02312	5.2	28975	5	4400	20	340	4195	320	7763137	801.0867	105.31	3.295768	0.286575	9.943103	0.566355
Chloride (mg/l)	75	260.4459	249.7288	271.1951	267	19373	146	360	223	294	214	71	21410.63	46.26699	5.378428	-0.26552	0.279197	-0.13802	0.561684
pH	3	61.06667	-143.943	286.057	28	183.2	0.2	155			154.6		6310.813	82.52765	47.64736	1.513574	1.224745		
Discolored Oxygen (mg/l)	59	10.63729	10.14851	11.12507	10.65	485.99	6.74	8.82	7.91	11.89	7.85	2.79	3.501466	1.871739	0.24268	-0.40172	0.311176	-0.55798	0.613257
Copper (ug/l)	60	8.098833	7.99741	8.202257	8.125	485.99	6.74	8.82	7.91	11.89	7.85	2.79	3.501466	1.871739	0.24268	-0.40172	0.311176	-0.55798	0.613257
Iron (ug/l)	5	8.46	0.670302	16.2407	5.5	236160	300	25000	1000	3400	24700	13	14E+07	3713.955	4317.904	3.962627	0.279197	17.71087	0.551684
Zinc (ug/l)	5	35.8	12.05331	59.54459	31	179	15	66	27	40	51	13	385.7	19.12238	8.552193	1.062118	0.910281	1.388196	2

## **APPENDIX B**

### **MIDDLE WABASH-BUSSERON WATERS ASSESSED IN THE CLEAN WATER ACT SECTION 305(B) REPORT**

Statewide data from the state's Clean Water Act Section 305(B) Report are available at the link below ( IDEM's Office of Water Quality website) (<http://www.state.in.us/idem/water/planbr/wqs/quality.html>). Adobe Acrobat Reader(tm) is required to read these files.

- **Attachment A** - 1998 305 (B) Report (Upper White, Lower White, Patoka)
- **Attachment B** - 1999 & 2000 305 (B) Report (Eel-Wabash, Lower East Fork White, Middle Wabash-Deer, Muscatatuck, Salamonie, Upper East Fork White, Upper Wabash, Whitewater)
- **Attachment C** - 2001 305 (B) Report (Lower Wabash, Middle Wabash-Busseron, Middle Wabash-Little Vermilion, Sugar)
- **Attachment D** - 2002 305 (B) Report (Blue-Sinking, Little Calumet-Galien, Lower Ohio-Little Pigeon, Silver-Little Kentucky, St. Joseph-Maumee)

**APPENDIX C**  
**Potential Stakeholders**  
**in the Middle Wabash - Busseron Watershed**

Avoca State Fish Hatchery  
P.O. Box 16  
Avoca, IN 47420  
812-279-1215

Banks of the Wabash, Inc.  
PO Box 1253  
Lafayette, IN 47902  
765-494-1330

Cikana State Fish Hatchery  
2650 State Road 44  
Martinsville, IN 46151  
765-342-5527

Four Rivers Resource Conservation & Development  
715 S. 9th Street  
Petersburg, IN 47567-1820  
812-354-6808

Hoosier Environmental Council  
PO Box 1145  
Indianapolis, IN 46206  
317-685-8800

Hoosier River Watch  
5785 Glenn Rd.  
Indianapolis, Indiana 46216-1066  
317-541-0617

Indiana Karst Conservancy  
PO Box 2401  
Indianapolis, IN 46206-2401  
317-882-5420

Indiana Lakes Management Society  
207 S. Wayne St., Suite B  
Angola, IN 46703

Indiana Waterways Association  
301 Fort Harrison Road  
Terre Haute, IN 47804  
812-460-1567



## Middle Wabash - Busseron Watershed Restoration Action Strategy

Izaak Walton League of America  
Indiana Division President  
2173 Pennsylvania Street  
Portage, IN 46368-2448  
219-762-4876

Know Your Watershed  
Conservation Technology Information Ctr  
1220 Potter Drive, Room 170  
West Lafayette, IN 47906-1383  
765-494-9555

National Audubon Society  
700 Broadway  
New York, NY 10003  
212-979-3000

Sycamore Trails Resource Conservation and Development  
5 Depot Street  
Greencastle, IN 46135-8024  
765-653-9785

The Nature Conservancy  
1505 N. Delaware St., Suite 200  
Indianapolis, Indiana 46202  
317-951-8818

Wabash Heritage Land Trust  
PO Box 732  
New Harmony, IN 47631-0732  
812-851-3288

Wabash River Heritage Corridor Commission  
c/o Indiana Department of Natural Resources  
402 W. Washington St., Room W271  
Indianapolis, Indiana 46204-2739  
317-232-4070

Wabash Valley Audubon Society  
P.O. Box 2338  
Terre Haute, IN 47802-2338

Brazil City Mayor (Clay County)  
203 East National Avenue  
Brazil, IN 47834  
812-443-2221

Brazil City Sewage Department (Clay County)  
Brazil, IN 47834  
812-448-8146

Brazil City Water Works (Clay County)  
230 East National Avenue  
Brazil, IN 47834  
812-448-1700

## Middle Wabash - Busseron Watershed Restoration Action Strategy

Brazil Wastewater Treatment (Clay County)  
6538 N. Murphy Rd.  
Brazil, IN 47834  
812-448-8044

Carbon Water Corp. (Clay County)  
North 3rd Street  
Carbon, IN 47837  
812-448-8324

Clay County Commissioner (Clay County)  
609 East National Avenue  
Brazil, IN 47834  
812-448-9000

Clay County Council (Clay County)  
609 East National Avenue  
Brazil, IN 47834  
812-448-9000

Clay County Drainage Board (Clay County)  
609 East National Avenue  
Brazil, IN 47834  
812-448-9000

Clay County Farm Service Agency (Clay County)  
955 W. Craig Ave.  
Brazil, IN 47834  
812-446-8986

Clay County Health Department (Clay County)  
609 E. National Ave.  
Brazil, IN 47834  
812-448-9021

Clay County Purdue Univ. Co-op Extension Service (Clay County)  
609 E. National Ave.  
Brazil, IN 47834  
812-448-9041

Clay County Surveyor (Clay County)  
609 East National Avenue  
Brazil, IN 47834  
812-448-9000

Clay County USDA-NRCS (Clay County)  
955 W. Craig St.  
Brazil, IN 47834-9102  
812-446-8986

## Middle Wabash - Busseron Watershed Restoration Action Strategy

### Clay-Owen-Vigo Solid Waste Management Dist. (Clay County)

109 E. National Ave.  
Brazil, IN 47834  
812-443-0168

### Staunton Municipal Water (Clay County)

107 North Monroe Street  
P.O. Box 98  
Staunton, IN 47881  
812-448-1487

### Green County SWCD (Green County)

30 W. Indiana Ave  
Suite 2  
Bloomfield, IN 47424  
812-384-3517

### Green County Solid Waste Mngmnt District (Green County)

RR 1, Box 61A  
Switz City, IN 47465-9720  
812-659-3788

### Greene County Commissioners (Greene County)

Courthouse Room 108  
Bloomfield, IN 47424  
812-384-8658

### Greene County Drainage Board (Greene County)

117 E. Spring St.  
Bloomfield, IN 47424  
812-384-2026

### Greene County Farm Service Agency (Greene County)

30 W. Indiana Ave  
Bloomfield, IN 47403  
812-384-3517

### Greene County Health Department (Greene County)

217 E. Spring St. Suite 1  
Bloomfield, IN 47424  
812-384-4496

### Greene County Purdue Univ. Co-op Extension Service (Greene County)

SR 54 W RR2 Box 38-A  
Bloomfield, IN 47424  
812-659-2122

### Greene County Surveyor (Greene County)

Courthouse  
Bloomfield, IN 47424  
812-384-2026

## Middle Wabash - Busseron Watershed Restoration Action Strategy

### Greene County USDA-NRCS (Greene County)

30 W. Indiana Ave  
Bloomfield, IN 47424  
812-384-3517

### Bruceville Water Utility (Knox County)

P.O. Box 247  
Bruceville, IN 47516  
812-324-2233

### Freelandville Water Assoc. (Knox County)

201 Baker Street  
P.O. Box 321A  
Freelandville, IN  
812-328-2157

### Knox County Commissioner (Knox County)

111 North 7th Street  
Courthouse  
Vincennes, IN 47591  
812-885-2502

### Knox County Council (Knox County)

111 North 7th Street  
Courthouse  
Vincennes, IN 47591  
812-885-2502

### Knox County Drainage Board (Knox County)

111 North 7th Street  
Courthouse  
Vincennes, IN 47591  
812-885-2502

### Knox County Farm Service Agency (Knox County)

2015 Hart St.  
Vincennes, IN 47591  
812-882-8210

### Knox County Health Department (Knox County)

624 Broadway St.  
Vincennes, IN 47591  
812-882-8080

### Knox County Purdue Univ. Co-op Extension Service (Knox County)

2578D E. Pine Hill Dr.  
Vincennes, Indiana 47591  
812-882-3509

### Knox County SWCD (Knox County)

2015 Hart St.  
Vincennes, IN 47591  
812-882-8210

## Middle Wabash - Busseron Watershed Restoration Action Strategy

### Knox County Solid Waste Management District (Knox County)

2758 C East Pine Hill Drive  
Vincennes, IN 47591  
812-895-4878

### Knox County Surveyor (Knox County)

111 North 7th Street  
Courthouse  
Vincennes, IN 47591  
812-885-2535

### Knox County USDA-NRCS (Knox County)

2015 Hart St.  
Vincennes, IN 47591  
812-882-8210

### Knox County Water (Knox County)

654 N. Anson Rd.  
Vincennes, IN 47591  
812-726-5330

### Oaktown Waterworks (Knox County)

P.O. Box 150  
Oaktown, IN 47561  
812-745-3360

### Vincennes City Mayor (Knox County)

201 Vigo Street  
Vincennes, IN 47591  
812-882-7285

### Vincennes Water Department (Knox County)

405 Busseron  
P.O. Box 479  
Vincennes, IN 47591  
812-882-7877

### Parke Co SWCD (Parke County)

US 36 & Ridgewood Rd.  
Rockville, IN 47872  
765-569-3551

### Parke County Commissioner (Parke County)

c/o Parke County Auditor  
116 W. High St.  
Rockville, IN 47872  
765-569-3422

### Parke County Drainage Board (Parke County)

c/o Parke County Auditor  
116 W. High St.  
Rockville, IN 47872  
765-569-3422

## Middle Wabash - Busseron Watershed Restoration Action Strategy

### Parke County Farm Service Agency (Parke County)

US 36 & Ridgewood Rd.  
Rockville, IN 47872  
765-569-3551

### Parke County Health Department (Parke County)

116 W. High St. Room 10  
Rockville, IN 47872  
765-569-6665

### Parke County Purdue Univ. Co-op Extension Service (Parke County)

PO Box 146  
Rockville, IN 47872  
765-569-3176

### Parke County Surveyor (Parke County)

116 W. High St.  
Rockville, IN 47872  
765-569-4063

### Parke County USDA-NRCS (Parke County)

US 36 & Ridgewood Rd.  
RR4 Box 291F  
Rockville, Indiana 47872  
765-569-3551

### Carlisle Water Department (Sullivan County)

P.O. Box 277  
Carlisle, IN 47838  
812-398-2341

### Environmental Management Sewage Treatment Plant (Sullivan County)

361 E. State Road 54  
Sullivan, IN 47882  
812-268-0229

### Hymera Water Works (Sullivan County)

402 Jackson Street  
Hymera, IN 47855  
812-383-9201

### Indiana-American Water Co. - Farmersburg (Sullivan County)

1125 North (1/4 from 200 East)  
Farmersburg, IN 47850  
812-232-7863

### Indiana-American Water Co. - Sullivan (Sullivan County)

4190 S. CR 775 West  
Merom, IN 47861  
812-232-7863

### Merom Municipal Water Co. (Sullivan County)

2626 S. Third Street  
P.O. Box 53  
Merom, IN 47861  
812-356-4801

## Middle Wabash - Busseron Watershed Restoration Action Strategy

### Paxton Water Corp. (Sullivan County)

600 South 450 West  
P.O. Box 99  
Paxton, IN 47865  
812-268-3637

### Shelburn Water Utilities (Sullivan County)

17 North Railroad Street  
Shelburn, IN 47879  
812-397-5900

### Sullivan City Mayor (Sullivan County)

32 N. Court Street  
Sullivan, IN 47882  
812-268-5464

### Sullivan County Commissioner (Sullivan County)

100 Courthouse Square  
Room 202  
Sullivan, IN 47882  
812-268-4491

### Sullivan County Council (Sullivan County)

100 Courthouse Square  
Room 202  
Sullivan, IN 47882  
812-268-4491

### Sullivan County Drainage Board (Sullivan County)

100 Courthouse Square  
c/o Auditor  
Sullivan, IN 47882  
812-268-4491

### Sullivan County Farm Service Agency (Sullivan County)

2316 N. Section St.  
Sullivan, IN 47882  
812-268-5157

### Sullivan County Health Department (Sullivan County)

102 N. Section St.  
Sullivan, IN 47882  
812-268-0224

### Sullivan County Purdue Univ. Co-op Extension Service (Sullivan County)

100 Courthouse Square, Room 105  
Sullivan, IN 47882  
812-268-4332

### Sullivan County SWCD (Sullivan County)

2316 North Section Street  
Sullivan, IN 47  
812-268-5157

## Middle Wabash - Busseron Watershed Restoration Action Strategy

### Sullivan County Surveyor (Sullivan County)

100 Courthouse Square  
Sullivan, IN 47882  
812-268-4029

### Sullivan County USDA-NRCS (Sullivan County)

2316 N. Section St  
Sullivan, IN 47882  
812-268-5157

### Sullivan County Solid Waste Management District (Sullivan County)

2316 N. Section Street  
Sullivan, IN 47882-1593  
812-268-5157 x-3

### Tippecanoe County Surveyor (Tippecanoe County)

20 N. 3rd St.  
Lafayette, IN  
765-423-9228

### Dana Water Works (Vermillion County)

104 Maple St.  
Dana, IN 47847  
765-665-3616

### Saint Bernice Water Corp (Vermillion County)

13225 S. State Road 71  
P.O. Box 242  
St. Bernice, IN 47875  
765-832-6834

### Universal Water Works (Vermillion County)

P.O. Box 55  
Universal, IN 47884  
765-832-8708

### Vermillion Co SWCD (Vermillion County)

P.O. Box 86  
385 E. Market Street  
Newport, IN 47966  
765-492-3705

### Vermillion County Commissioner (Vermillion County)

C/O Auditor  
P.O. Box 190  
Newport, IN 47966  
765-492-3570

### Vermillion County Council (Vermillion County)

c/o Auditor  
P.O. Box 190  
Newport, IN 47966  
765-492-3570



## Middle Wabash - Busseron Watershed Restoration Action Strategy

### Vermillion County Drainage Board (Vermillion County)

c/o Auditor  
P.O. Box 190  
Newport, IN 47966  
765-492-3570

### Vermillion County Farm Service Agency (Vermillion County)

US 36 and Ridgewood Dr.  
Rockville, IN 47872  
765-569-3551

### Vermillion County Health Department (Vermillion County)

825 S. Main St.  
Clinton, IN 47842  
765-832-3622

### Vermillion County Purdue Univ. Co-op Extension Service (Vermillion County)

255 S. Main St.  
Newport, IN 47966  
800-340-8155

### Vermillion County SWMD (Vermillion County)

Courthouse on East Market  
P.O. Box 296  
Newport, IN 47966-0296  
765-492-5014

### Vermillion County Surveyor (Vermillion County)

P.O. Box 232  
Newport, IN 47966  
765-832-2005

### Vermillion County USDA-NRCS (Vermillion County)

US 36 and Ridgewood Dr.  
RR 4, Box 291 F  
Rockville, IN 47872  
765-569-3551

### Indiana-American Water Co. - Prairieton (Vigo County)

11305 S. Hatacher Place  
Prairieton, IN 47870  
812-232-7863

### Indiana-American Water Co. - Terre Haute (Vigo County)

800 N. 1st Street  
Terre Haute, IN 47807  
812-232-1400

### Riley Water Works (Vigo County)

7563 SR 46  
P.O. Box 501  
Riley, IN 47871  
812-894-2375

## Middle Wabash - Busseron Watershed Restoration Action Strategy

### Seelyville Waterworks (Vigo County)

P.O. Box 249  
Seelyville, IN 47878  
812-877-2665

### Terre Haute City Mayor (Vigo County)

17 Harding Street  
Terre Haute, IN 47807  
812-232-9467

### Terre Haute Wastewater Treatment Plant (Vigo County)

3200 S. State Road 63  
Terre Haute, IN  
812-232-6564

### Vigo County Commissioner (Vigo County)

121 Oak Street  
Terre Haute, IN 47807  
812-462-3367

### Vigo County Council (Vigo County)

127 Oak Street  
Terre Haute, IN 47807  
812-462-3361

### Vigo County Drainage Board (Vigo County)

121 Oak Street  
Terre Haute, IN 47807  
812-462-3367

### Vigo County Farm Service Agency (Vigo County)

Honey Creek West  
3241 S. 3rd Place  
Terre Haute, IN 47802  
812-234-6505

### Vigo County Health Department (Vigo County)

147 Oak Street  
Terre Haute, IN 47807  
812-462-3428

### Vigo County Purdue Univ. Co-op Extension Service (Vigo County)

275 Ohio St.  
Terre Haute, IN 47807  
812-462-3371

### Vigo County SWCD (Vigo County)

3241 S. Third  
Terre Haute, IN 47802  
812-232-0193

### Vigo County Surveyor (Vigo County)

143 Oak Street  
Terre Haute, IN 47807  
812-462-3380

## Middle Wabash - Busseron Watershed Restoration Action Strategy

### Vigo County USDA-NRCS (Vigo County)

Honey Creek West  
3241 S. 3rd Place  
Terre Haute, IN 47802  
812-234-6505

### West Terre Haute Water (Vigo County)

500 National Avenue  
West Terre Haute, IN 47885  
812-533-1053

## Middle Wabash - Busseron Watershed Restoration Action Strategy

### **STATE STAKEHOLDERS**

Indiana Farm Bureau Inc.  
225 S East St  
Indianapolis, IN 46202  
(317) 692-7851

Indiana Department of Environmental Management  
100 N. Senate Ave  
P.O. Box 6015  
Indianapolis, IN 46206-6015

IDEM Switchboard  
(317) 232 8603 or (800) 451 6027

Agricultural Liaison  
(317) 232 8587

Air Quality  
(317) 233 0178

Community Relations  
(317) 233 6648

Compliance and Technical Assistance  
(317) 232 8172

Criminal Investigations  
(317) 232 8128

Enforcement  
(317) 233 5529

Environmental Response  
(317) 308 3017

Legal Counsel  
(317) 232 8493

Media and Communication Services  
(317) 232 8560

Pollution Prevention and Technical Assistance  
(317) 232 8172

Solid and Hazardous Waste Management  
(317) 233 3656

Water Management  
(317) 232 8670

## Middle Wabash - Busseron Watershed Restoration Action Strategy

Indiana Department of Natural Resources  
402 West Washington Street  
Indianapolis, IN 46204 2748

Division of Engineering  
(317) 232 4150

Division of Entomology and Plant Pathology  
(317) 232 4120

Division of Fish & Wildlife  
(317) 232 4080

Division of Forestry  
(317) 232 4105

Division of Historic Preservation & Archaeology  
(317) 232 1646

Division of Law Enforcement  
(317) 232 4010

Division of State Parks and Reservoirs  
(317) 232 4124

Division of Water  
(317) 232 4160

Division of Public Information and Education  
(317) 232 4200

Division of Reclamation  
(317) 232 1547

Division of Safety and Training  
(317) 232 4145

Division of Soil Conservation  
(317) 233 3870

Division of Oil and Gas  
(317) 232 4055

Division of Outdoor Recreation  
(317) 232 4070

Division of Nature Preserves  
(317) 232 4052

Indiana State Department of Health  
2 North Meridian St.  
Indianapolis, IN 46204  
(317) 233 1325

## Middle Wabash - Busseron Watershed Restoration Action Strategy

### **FEDERAL STAKEHOLDERS**

Natural Resources Conservation Service

6013 Lakeside Blvd  
Indianapolis, In 46278  
(317) 290 3200

*NRCS Field Representatives are generally located with the SWCD office in each county.*

U.S. EPA Region 5  
77 West Jackson Blvd  
Chicago, IL 60604  
(312) 353-2000  
(800) 632-8431

U.S. Army Corps of Engineers

*Chicago District*  
111 N. Canal  
Chicago, IL 60606  
(312) 353-6400

*Detroit District*  
P.O. Box 1027  
Detroit, MI 48231-1027  
(888) 694-8313

*Louisville District*  
600 Dr. Martin Luther King, Jr.  
Louisville, KY 40202  
(502) 315-6768

## **APPENDIX D**

### **FUNDING SOURCES**

This listing of funding sources was derived from the May 1999 *Watershed Action Guide for Indiana*, which is available from the Watershed Management Section of IDEM (IDEM 1999b).

#### **FEDERAL CONSERVATION AND WATERSHED PROGRAMS**

##### **Environmental Protection Agency**

##### **Section 319, 205(j), and 104(b)(3) Grants**

Grants for conservation practices, water body assessment, watershed planning, and watershed projects. Available to non-profit or governmental entities. These monies, enabled by the Clean Water Act, are funneled through the Indiana Department of Environmental Management. *For details see IDEM below.*

##### **EPA Great Lakes Program**

Numerous sources of funding are available for the area that drains into the Great Lakes. The complete grants guidance and application package for EPA Great Lakes grants is on the web, and additional funding sources are at the Great Lakes Information Network (<http://www.great-lakes.net/>). Grants are submitted in early spring for most of these sources.

U.S. Department of Agriculture/Natural Resources Conservation Service (NRCS) (See Appendix C for local federal agency contacts.)

##### **CRP: Conservation Reserve Program.**

Administered by the Farm Service Agency with technical assistance from NRCS. Conservation easements in certain critical areas on private property. CRP encourages farmers to convert highly erodible cropland or other environmentally sensitive acreage to vegetative cover, such as tame or native grasses, wildlife plantings, trees, filterstrips, or riparian buffers. Easements are for 10 or 15 years, depending on vegetative cover, and compensation payments are made yearly to replace income lost through not farming the land. Cost share is available for planting vegetative cover on restored areas. <http://www.fsa.usda.gov/dafp/cepd/crp.htm>

##### **EQIP: Environmental Quality Incentive Program.**

Administered by the NRCS. Provides technical, financial, and educational assistance. Conservation cost-share program for implementing Best Management Practices, available to agricultural producers who agree to implement a whole-farm plan that addresses major resource concerns. Up to \$50,000 over a 5- to 10- year period. Some parts of the state are designated Conservation Priority Areas and receive larger funding allotments. <http://www.nhq.nrcs.usda.gov/PROGRAMS/COD/cit/eqipsmry.htm>

##### **FIP: Forestry Incentive Program.**

Administered by the NRCS. Assists forest management on private lands of at least 10 acres and no more than 1,000 acres. Eligible practices are tree planting, timber stand improvement, site preparation for natural regeneration, and other related activities. Land must be suitable for conversion from nonforest to forest land, for reforestation, or for improved forest management and be capable of producing marketable timber crops. Cost share up to 65%, with a maximum of \$10,000 per person per year. <http://www.nhq.nrcs.usda.gov/CCS/FB96OPA/FIPfact.html>

## Middle Wabash - Busseron Watershed Restoration Action Strategy

### Small Watershed Program.

The Small Watershed Program works through local government sponsors and helps participants solve natural resource and related economic problems on a watershed basis. Projects include watershed protection, flood prevention, erosion and sediment control, water supply, water quality, fish and wildlife habitat enhancement, wetlands creation and restoration, and public recreation in watersheds of 250,000 or fewer acres. Both technical and financial assistance are available. <http://www.ftw.nrcs.usda.gov/pl566/pl566.html>

### WRP: Wetland Reserve Program.

Administered by the NRCS. Easement and restoration program to restore marginal agricultural land to wetland. Easements may be for 10 years, 30 years, or permanent. Longer easements are preferred. Partnerships with other acquisition programs are encouraged. Restoration and legal costs are paid by NRCS. Landowner retains ownership of the property and may use the land in ways that do not interfere with wetland function and habitat, such as hunting, recreational development, and timber harvesting. <http://www.nhq.nrcs.usda.gov/PROGRAMS/wrp/>

### WHIP: Wildlife Habitat Incentive Program.

Administered by the NRCS. Cost share and technical assistance to develop and improve wildlife habitat on private land. Private landowners who are agricultural producers are eligible. A wildlife habitat plan is developed that describes landowner's goals for improving wildlife habitat, includes a list of practices and schedule for installing them, and details the steps necessary for maintenance. Cost share up to 75%, and contracts are for 10 years. <http://www.nhq.nrcs.usda.gov/PROGRAMS/whip/>

### U.S. Fish & Wildlife Service

#### Partners for Wildlife Habitat Restoration Program

Provides technical and financial assistance to private landowners through voluntary cooperative agreements in order to restore formerly degraded wetlands, native grasslands, riparian areas, and other habitats to conditions as natural as feasible. Landowners agree to maintain restoration projects as specified in the agreement but otherwise retain full control of the land. Agreements are for fixed term of at least 10 years. No more than 60% of project cost is paid by Federal moneys (the program seeks remainder of cost share from landowners and nationally-based and local entities). <http://www.fws.gov/>

## STATE CONSERVATION AND WATERSHED PROGRAMS

### IDNR Division of Soil Conservation

#### LARE: Lake & River Enhancement Program

Funds diagnostic and feasibility studies in selected watersheds and cost-share programs through local Soil & Water Conservation Districts. Project oversight provided through county-based Resource Specialists and Lake & River Enhancement Watershed Coordinators. Funding requests for Watershed Land Treatment projects must come from Soil & Water Conservation Districts. If a proposed project area includes more than one district, the affected SWCDs should work together to develop an implementation plan. The SWCDs should then apply for the funding necessary to administer the watershed project. Before applying for funding, the SWCDs should contact the Lake & River Enhancement Coordinators to determine (1) the appropriate watershed to include in the project, (2) if the proposed project meets the eligibility criteria, and (3) if funding is available. <http://www.in.gov/dnr/soilcons/lare.htm>

### IDNR Division of Fish & Wildlife



## Middle Wabash - Busseron Watershed Restoration Action Strategy

### Classified Wildlife Habitat Program

Incentive program to foster private wildlife habitat management through tax reduction and technical assistance. Landowners need 15 or more acres of habitat to be eligible. IDNR provides management plans and assistance through District Wildlife Biologists (see county listings). <http://www.ai.org/dnr/fishwild/about/habitat.htm>

### IDNR Division of Forestry

#### Classified Forest Program

Incentive program to foster private forest management through tax reduction and technical assistance. Landowners need 10 or more acres of woods to be eligible. IDNR provides management plans and assistance through District Foresters (see county listings). <http://www.state.in.us/dnr/forestry/landassist/clasfor.htm>

#### Classified Windbreak Act

Establishment of windbreaks at least 450 feet long adjacent to tillable land. Provides tax incentive, technical assistance through IDNR District Foresters.

#### Forest Stewardship Program & Stewardship Incentives Program

Cost share and technical assistance to encourage responsibly managed and productive private forests. <http://www.state.in.us/dnr/forestry/htmldocs/grants.htm>

### IDNR Division of Reclamation

#### Appalachian Clean Streams Initiative

Funds for acid mine drainage abatement.

### IDNR Division of Nature Preserves

#### State Nature Preserve Dedication

Acquisition and management of threatened habitat. <http://www.in.gov/dnr/naturepr/>

### IDEM Office of Water Quality

#### State Revolving Fund

Available to municipalities and counties for a range of water quality infrastructure projects. Funds are available for a wide variety of projects including all types of nonpoint source management projects, as well as more traditional wastewater treatment projects. Funding is through very low-interest loans. <http://www.in.gov/idem/water/fasb/srflp.html>

#### Section 319 Grants - Nonpoint Source Program

Available to nonprofit groups, municipalities, counties, and universities for implementing water quality improvement projects that address nonpoint source pollution concerns. Twenty-five percent match is required, which may be cash or in-kind. Maximum grant amount for local watershed projects is \$112,500, but statewide or larger scale projects may be funded up to \$300,000. Projects are usually two to three years in length. Projects may be for land treatment through implementing Best Management Practices, for education, and for developing tools and applications for state-wide use. Proposals are due October 1, 2002 for FY2003 funds. See Section 5.1.5 for more details. <http://www.in.gov/idem/water/planbr/wsm/index.html>

## Middle Wabash - Busseron Watershed Restoration Action Strategy

### Section 205(j) Grants - Water Quality Management Planning Program

Available to municipalities, counties, conservation districts, drainage districts, and other public organizations. For-profit entities, non-profit organizations, private associations, and individuals are not eligible for funding through Section 205(j). Grants are for water quality management projects such as studies of nonpoint pollution impacts, nonagricultural NPS mapping, and the development and implementation of watershed management projects. Funds can be requested for up to \$100,000 and no match is required. <http://www.in.gov/ideM/water/planbr/wsm/index.html>

### Section 104(b)(3) Grants - NPDES Related State Grant Program

Provide for developing, implementing and demonstrating new concepts or requirements that will improve the effectiveness of the NPDES permit program. A project proposed for assistance by this program should deal predominantly with water pollution sources and activities regulated by the NPDES program. These may include innovative demonstration projects to promote statewide watershed approaches for permitted discharges, development of storm water management plans by small municipalities, projects involving a watershed approach to municipal separate sewer systems, and projects that directly promote community based environmental protection. Available to State water pollution control agencies, interstate agencies, Tribes, colleges and universities, and other public or nonprofit organizations. For-profit entities, private associations and individuals are not eligible to receive this assistance. Funds can be requested for up to \$100,000. Five percent match is required, either cash or in-kind. <http://www.in.gov/ideM/water/planbr/wsm/index.html>

NOTE: proposals are due to IDEM by January 31 annually for projects beginning the following December.

### PRIVATE FUNDING SOURCES

#### National Fish and Wildlife Foundation

1120 Connecticut Avenue, NW Suite 900, Washington DC 20036. ([http://www.nfwf.org/programs/grant\\_apply.htm](http://www.nfwf.org/programs/grant_apply.htm))

Nonprofit, established by Congress 1984, awards challenge grants for natural resource conservation. Federally appropriated funds are used to match private sector funds. Six program areas include wetland conservation, conservation education, fisheries, migratory bird conservation, conservation policy, and wildlife habitat.

#### Individual Utilities

Check local utilities such as IPALCO, CINergy, REMC, NIPSCO. Many have grants for educational and environmental purposes (IPALCO Golden Eagle Program -

[http://www.ipalco.com/ABOUTIPALCO/Environment/Golden\\_Eagle/2001\\_Winners.html](http://www.ipalco.com/ABOUTIPALCO/Environment/Golden_Eagle/2001_Winners.html); CINergy - <http://www.cinergy.com/Environment/default.asp>).

#### Indiana Hardwood Lumbermen's Association

Indiana Tree Farm Program. <http://www.ihla.org/leaders.htm>

#### Conservation Technology Information Center (CTIC)

'Know Your Watershed' educational materials are available. <http://www.ctic.purdue.edu/CTIC/CTIC.html>

#### Ducks Unlimited

*Land acquisition and habitat restoration assistance.* <http://www.ducks.org/>

#### National Wild Turkey Federation

## Middle Wabash - Busseron Watershed Restoration Action Strategy

*Funds for turkey and wildlife habitat improvement projects.* <http://www.nwtf.org/>

Quail Unlimited

*Funds for quail and wildlife habitat improvement projects.* <http://www.qu.org/>

Pheasants Forever

*Land acquisition and funds for local habitat improvement projects.* <http://www.pheasantsforever.org/>

Indiana Heritage Trust

*Land acquisition programs.* <http://www.state.in.us/dnr/heritage/>

The Nature Conservancy

*Land acquisition and restoration.* <http://nature.org/wherewework/northamerica/states/indiana/>

Southern Lake Michigan Conservation Initiative

Blue River Focus Area

Kankakee Sands Focus Area

Upper St. Joseph River Focus Area

Tippecanoe River Focus Area

Natural Areas Registry

Hoosier Landscapes Capitol Campaign

Local/Regional Land Trusts

*Land acquisition, conservation easements, and restoration*

Acres Inc. (Fort Wayne, IN)

- <http://www.acres-land-trust.org/>

Buffalo Trace Land Trust, LLC (Mount Saint Francis, IN)

Central Indiana Land Trust, Inc. (Indianapolis, IN)

- <http://www.cilti.org/>

Clark's Valley Land Trust (Charlestown, IN)

- <http://www.clarkswcd.org/LandTrust/LandTrusthome.htm>

Indiana Karst Conservancy (Indianapolis, IN)

- <http://www.caves.org/conservancy/ikc/>

## Middle Wabash - Busseron Watershed Restoration Action Strategy

Laporte County Conservation Trust Inc. (La Porte, IN)

Little River Wetlands Project (Ft. Wayne, IN)

- <http://www.lrw.org/>

Mud Creek Conservancy (Indianapolis, IN)

- <http://www.mudcreekconservancy.org/>

NICHES Land Trust (Lafayette, IN)

- <http://dcwi.com/~niches/>

Ohio River Conservancy (Bloomington, IN)

Oxbow, Inc. (Cincinnati, OH)

- <http://math.uc.edu/~pelikan/OXBOW/wm.html>

Red-tail Conservancy, Inc. (Muncie, IN)

- <http://ourworld.cs.com/rtconserv1/id18.htm>

River Fields, Inc. (Louisville, KY)

- <http://www.riverfields.org/>

Shirley Heinze Environmental Fund (Michigan City, IN)

- <http://www.heinzefund.org/>

Sycamore Land Trust (Bloomington, IN)

- <http://www.sycamorelandtrust.org/>

Wabash Heritage Land Trust (New Harmony, IN)

Wawasee Area Conservancy Foundation (Syracuse, IN)

- <http://www.wacf.com/>

Whitewater Valley Land Trust, Inc. (Centerville, IN)

Wood-Land-Lakes Resource Conservation & Development (Kendallville, IN)

- [http://www.in.nrcs.usda.gov/conservation%20programs/rcd/woodland\\_lakes.htm](http://www.in.nrcs.usda.gov/conservation%20programs/rcd/woodland_lakes.htm)

## SOURCES OF ADDITIONAL FUNDING OPPORTUNITIES

Catalog of Federal Funding Sources for Watershed Protection

EPA Office of Water (EPA841-B-99-003) December 1999

## Middle Wabash - Busseron Watershed Restoration Action Strategy

(<http://www.epa.gov/owow/watershed/wacademy/fund.html>)

GrantsWeb:

<http://www.srainternational.org/cws/sra/resource.htm>

## APPENDIX E

### Superfund (CERCLA) Site Fact Sheets

for sites listed within the Middle Wabash - Busseron watershed

### ***INTERNATIONAL MINERALS (E. PLANT)***

#### Site Information:

**Site Name:** INTERNATIONAL MINERALS (E. PLANT)

**Address:** LOCKPORT RD  
TERRE HAUTE, IN 47802

**EPA ID:** INT190010876

**EPA Region:** 05

**County:** 167 VIGO

**Latitude:** +39.437781

**Longitude:** -087.391389

**NPL Status:** Deleted from the Final NPL

**Non-NPL Status:**

**Federal Facility Flag:** Not a Federal Facility

**Incident Category:** Manufacturing Plant

#### Record of Decision (ROD) List:

	ROD ID	ROD Date	OU
<b>1</b>	<a href="#"><b>EPA/ROD/R05-88/070</b></a>	06/22/1988	
<b>01</b>			

## 1) Record of Decision (ROD):

**Operable Unit:** 01  
**ROD ID:** EPA/ROD/R05-88/070  
**ROD Date:** 06/22/1988

**Media:** GROUNDWATER SOIL

**Contaminant:** PESTICIDES

**Abstract:** THE IMC/TERRE HAUTE SITE IS LOCATED IN SOUTHEASTERN TERRE HAUTE, VIGO COUNTY, INDIANA. THE 37-ACRE SITE IS BORDERED ON THE WEST BY THE MILWAUKEE, ST. PAUL, AND PACIFIC RAILROAD AND ON THE EAST BY THE LOUISVILLE RAILROAD. THE SITE IS PART OF A SEMI-INDUSTRIALIZED AREA OF TERRE HAUTE AND IS 1.8 MILES EAST OF THE WABASH RIVER AND 1 MILE NORTH OF THE THOMPSON DITCH. A WASTE DISPOSAL AREA, ENCOMPASSING APPROXIMATELY SIX ACRES, IS LOCATED IN THE NORTHEASTERN PORTION OF TH PLANT SITE. FROM 1946 TO 1954 A SMALL FACILITY ON A SIX-ACRE SEGMENT OF THE PROPERTY MANUFACTURED, PACKAGED, AND WAREHOUSED TECHNICAL-GRADE BENZENE HEXACHLORIDE (BHC-TECH). THIS MATERIAL WAS SOLD TO INSECTICIDE MANUFACTURERS AS A RAW MATERIAL FOR THE PRODUCTION OF INSECTICIDES, INCLUDING LINDANE. THE SITE HAS BEEN OWNED BY INTERNATIONAL MINERALS AND CHEMICAL CORPORATION SINCE 1975. IMC CONDUCTED SURFICIAL AND SUBSURFICIAL SOIL SAMPLING IN 1979, FINDING THAT CONTAMINATION WAS WITHIN SEVEN FEET OF THE SURFACE AND WELL ABOVE THE GROUND WATER TABLE. SEVEN GROUND WATER MONITORING WELLS WERE INSTALLED AT THE SITE, AND SAMPLES INDICATED MEASURABLE BHC CONCENTRATIONS IN TWO OF THE WELLS. IN 1980, APPROXIMATELY 28,500 YD3 OF SOIL, RUBBLE, PIPING AND OTHER DEBRIS WERE EXCAVATED AND PLACED IN A SECURE CLAY-CAPPED MOUND TO PREVENT OFFSITE MIGRATION OF BHC-TECH. THE CAP SYSTEM INCLUDED A SURFACE DRAINAGE COLLECTION SYSTEM AND SOIL GAS VENTING. THE CONCENTRATION IN GROUND WATER OF LINDANE, THE GAMMA ISOMER OF BHC, DECLINED RELATIVELY QUICKLY AFTER CONSTRUCTION OF THE MOUND AND HAS CONTINUED TO DECLINE AT A SLOWER RATE SINCE 1983. THE SOIL CLEANUP AND MOUND CONSTRUCTION HAS PROVEN TO BE EFFECTIVE IN CONTAINING THE SOURCE OF THE BHC-TECH AND IN REDUCING GROUND WATER CONTAMINATION TO MCL AND MCLG CONCENTRATIONS. THE PRIMARY CONTAMINANTS OF CONCERN ARE LINDANE AND TOTAL BHC.

THE SELECTED REMEDIAL ACTION FOR THIS SITE IS NO FURTHER ACTION WITH A MAINTENANCE PROGRAM, WHICH INCLUDES; INSPECTION OF THE EXISTING CAP

QUARTERLY, AND MAINTENANCE OF THE VEGETATIVE COVER; INITIATION OF A GROUND WATER MONITORING PROGRAM (SAMPLING OF UPGRADIENT AND DOWNGRADIENT WELLS SEMI-ANNUALLY FOR THE NEXT FIVE YEARS AND THEN ANNUALLY UNTIL 2010); ACCESS RESTRICTIONS; AND ESTABLISHMENT OF A CONTINGENCY PLAN. THE ESTIMATED PRESENT WORTH COST FOR THIS REMEDIAL ACTION IS \$159,000 FOR O&M OF THE EXISTING SYSTEM.

**Remedy:** THE ON-GOING QUARTERLY MONITORING SHOULD CONTINUE UNTIL DECEMBER 2010 (30 YEARS AFTER CLOSURE WAS COMPLETED IN 1980) AND SO NOTED IN THE DEED FOR THE PROPERTY. MAJOR ELEMENTS OF THIS PROGRAM INCLUDE:

- \* QUARTERLY CAP INSPECTION; MAINTENANCE OF VEGETATIVE COVER AS NECESSARY.
- \* SAMPLING OF UPGRADIENT WELLS PW-1, B-1 AND B-2 WITH ANALYSIS CONDUCTED FOR BHC ISOMERS. (SEMI-ANNUAL SAMPLING FOR NEXT 5 YEARS, ANNUAL THEREAFTER UNTIL YEAR 2010).
- \* SAMPLING OF DOWNGRADIENT WELLS B-9A, B-10A AND B-11A WITH ANALYSIS CONDUCTED FOR BHC ISOMERS. (SEMI-ANNUAL SAMPLING FOR NEXT 5 YEARS, ANNUAL THEREAFTER UNTIL YEAR 2010).
- \* ANNUAL REPORTING OF MONITORING RESULTS TO THE STATE OF INDIANA.
- \* A REVIEW OF THE RESULTS OF THE REMEDIAL ACTION WILL BE CONDUCTED WITH IDEM AND THE U.S. EPA AT THE END OF EACH FIVE PERIOD.

AN ESTIMATE OF THE COST OF THIS PROGRAM, EXPRESSED IN DECEMBER 1987 DOLLARS, APPEARS IN TABLE 7. THIS COST ESTIMATE INCLUDES AN ALLOWANCE FOR REPLACEMENT OF THE FENCE SURROUNDING THE DISPOSAL MOUND HALFWAY THROUGH THE MONITORING PERIOD.

URL: <http://www.epa.gov/superfund/sites/rodsites/0700743.htm>  
This page was last updated on: January 25, 2002  
Site maintained by: Office of Emergency and Remedial Response  
[brown.margret@epa.gov](mailto:brown.margret@epa.gov)



## ***PRESTOLITE BATTERY DIVISION***

### **Site Information:**

**Site Name:** PRESTOLITE BATTERY DIVISION

**Address:** US HIGHWAY 41N  
VINCENNES, IN 47591

**EPA ID:** IND006377048

**EPA Region:** 05

**County:** 083 KNOX

**Latitude:** +38.691669

**Longitude:** -087.501661

**NPL Status:** Currently on the Final NPL

**Non-NPL Status:**

**Federal Facility Flag:** Not a Federal Facility

**Incident Category:** Manufacturing Plant

### **Record of Decision (ROD) List:**

	ROD ID	ROD Date	OU
<b>1</b>	<a href="#"><b>EPA/ROD/R05-94/258</b></a>	08/23/1994	
01			

### **1) Record of Decision (ROD):**

**Operable Unit:** 01

**ROD ID:** EPA/ROD/R05-94/258

**ROD Date:** 08/23/1994

**Media:** groundwater, soils

**Contaminant:** Lead, iron, aluminum, arsenic, barium, calcium, PCBs, antimony, beryllium, PCE, TCE, VOCs

**Abstract:** Please note that the text in this document summarizes the Record of Decision for the purposes of facilitating searching and retrieving key text on the ROD. It is not the officially approved abstract drafted by the EPA Regional offices. Once EPA Headquarters receives the official abstract, this text will be replaced.

The Prestolite Battery site is an inactive lead-acid battery manufacturing facility located in Knox County, Indiana. The facility occupies approximately 18 acres on U.S. Highway 41 northwest of the city of Vincennes. The land use immediately surrounding the Prestolite site is residential and commercial. Five residences are situated on North Second Street immediately north of the site, and two residences are located on North Sixth Street immediately south of the site. The site is bordered on the west by an Indiana State Highway garage and on the east by the parking lot of a local inn. A five acre pond and associated wetland complex, as well as an auto salvage yard, lie immediately northwest of the site. The city limits of Vincennes lie approximately 500 feet to the west of the site.

In 1945, the Autolite Battery Corporation established the facility for the manufacture of lead-acid batteries, primarily for use in cars and trucks. In 1955, the site was purchased by the Eltra Corporation, under the name Prestolite Battery. Allied Chemical Company acquired the Eltra Corporation in 1979. Allied announced the decision to cease production at the plant on March 6, 1985, and the site has been inactive since closure in May 1985.

In the course of plant operations, manufacturing process wastes and wastewater became laden with lead, lead oxides, lead sulfates, and sulfuric acid. These lead-containing sludges and wastewaters were discharged to an on-site sewer system. Over time, these sewer lines became plugged with lead sludges, and as a result of leaks and sewer line back-ups, the soils around some of these sewers and associated sumps were contaminated. Lead dust was also released from the plant's ventilation system, contaminating surface soils in the vicinity. Accidental spills of process materials also contributed to the lead-contamination of on-site soils. Elevated concentrations of polychlorinated biphenyls (PCBs) were also present on-site in soils around a transformer pad near the northwest corner of the main building.

Prior to 1978, wastewaters were sent through the on-site sewer system directly to the Vincennes Publicly Owned Treatment Works (POTW) via the city sanitary sewer system.

Beginning in 1978, wastewaters were subject to pH treatment on site followed by placement into a wastewater sedimentation lagoon prior to discharge to the POTW. An analysis of the lagoon sediment indicated high levels of lead, iron, aluminum, arsenic, barium, and calcium. Based on file information, other chemicals potentially used at the site included trichloroethane, methylene chloride, paint thinner, epoxy resin, refined coal tar, and a lubricant containing trichloroethylene.

Beginning in 1982, Allied commenced investigations to assess the degree of contamination on and off site. Pursuant to these investigations, more than 7,000 cubic yards of lead and PCB contaminated soils were reportedly removed from both on- and off-site areas. The cleanup standard was to remove all lead-contaminated soil down to a level below 1,000 parts per million (ppm). This standard was coupled with a requirement to add lime to all remaining soils where lead levels exceeded 250 ppm to reduce the mobility of lead still in the soil. PCB soils were remediated to a level below 10 ppm.

**Remedy:** The remedy selected for groundwater contamination includes continued monitoring of the shallow and intermediate aquifers at the site as well as monitoring of surface water and sediments. The selected remedy also incorporates institutional controls on the placement of drinking water wells and natural attenuation of shallow contaminated groundwater.

The major components of the selected remedy include: long term groundwater monitoring of the shallow and intermediate aquifers for volatile organic compounds and metals; long term monitoring of surface water and sediments for volatile organic compounds and metals at the N.W. Pond and Kelso Creek; groundwater, surface water and sediments will be sampled semi-annually for the first three years, after which consideration will be given to reducing sample frequency to annually; institutional controls will be implemented - one unused well will be abandoned (closed) and one active residential well will be closed and the residence connected to the city water supply; and natural attenuation of shallow groundwater.

URL: <http://www.epa.gov/superfund/sites/rodsites/0501343.htm>  
This page was last updated on: January 25, 2002  
Site maintained by: Office of Emergency and Remedial Response  
[brown.margret@epa.gov](mailto:brown.margret@epa.gov)

## **APPENDIX F**

### **STAKEHOLDER COMMENTS**

The following comments were received within the 60-day public comment period after the initial public meeting introducing the draft version of the Middle Wabash - Busseron WRAS. This meeting was held on April 11, 2002, in Vincennes, Indiana. The public comment period ended on June 11, 2002.

The Middle Wabash - Busseron WRAS has been revised to incorporate stakeholder comments, where appropriate. The following is a reproduction of the stakeholder comments:

### **General Comments**

None

### **Specific Comments**

None