



INDIANA DEPARTMENT OF ENVIRONMENTAL MANAGEMENT

100 N. Senate Avenue • Indianapolis, IN 46204
(800) 451-6027 • (317) 232-8603 • Fax (317) 233-6647 • www.idem.IN.gov

Mike Braun
Governor

Clint Woods
Commissioner

April 1, 2026

VIA ELECTRONIC MAIL

Ms. Brandie Schaffer, Manager
Amazon Data Services, Inc.
P.O. Box 81226
Seattle, Washington 98108-1226

Dear Ms. Schaffer:

Re: 327 IAC 3 Construction
Permit Application
Sanitary Sewer
IEC-3 South
Permit Approval No. 26205
Olive Township, Indiana
St. Joseph County

The application, plans and specifications, and supporting documents for the above-referenced project have been reviewed and processed in accordance with rules adopted under 327 IAC 3. Enclosed is the Construction Permit (Approval No. 26205), which applies to the construction of the above-referenced proposed sanitary sewer system to be located at the northwest corner of the intersection of Gordon Road and Strawberry Road in St. Joseph County.

Please review the enclosed permit carefully and become familiar with its terms and conditions. In addition, it is imperative that the applicant, consulting architect/engineer (A/E), inspector, and contractor are aware of these terms, conditions, and reporting and testing requirements.

It should be noted that any person affected or aggrieved by the agency's decision in authorizing the construction of the above-referenced facility may, within fifteen (15) days from date of mailing, appeal this permit by filing a request with the Office of Administrative Law Proceedings for an adjudicatory hearing in accordance with IC 4-21.5-3-7 and IC 13-15-6. The procedure for appeal is outlined in more detail in Part III of the attached construction permit.

Plans and specifications were prepared by Kimley-Horn and Associates, Inc., certified by Mr. Andrew Ryan Deneen, P.E., and submitted for review on February 25, 2026, with additional information submitted on March 16, 2026.

Visit on.IN.gov/survey or scan the QR code to provide feedback.

We appreciate your input!

Letthead INDY R-01.2024



Any questions concerning this permit may be addressed to Mr. Mike Miles, of our staff, at 317/232-6548.

Sincerely,

A handwritten signature in black ink that reads "Kevin D. Czerniakowski". The signature is written in a cursive style with a distinct loop at the end of the last name.

Kevin D. Czerniakowski, P.E.
Section Chief
Facility Construction and
Engineering Support Section
Office of Water Quality

Project No. M-27164

Enclosures

cc: St. Joseph County Health Department

Kimley-Horn and Associates, Inc.

City of South Bend

Attention: Mr. Jacob Klosinski, Assistant City Engineer

INDIANA DEPARTMENT OF ENVIRONMENTAL MANAGEMENT
AUTHORIZATION FOR CONSTRUCTION OF
SANITARY SEWER SYSTEM
UNDER 327 IAC 3

DECISION OF APPROVAL

Amazon Data Services, Inc., in accordance with the provisions of IC 13-15 and 327 IAC 3, is hereby issued a permit to construct the sanitary sewer system to be located at the northwest corner of the intersection of Gordon Road and Strawberry Road in St. Joseph County. The permittee is required to comply with requirements set forth in Parts I, II and III hereof. The permit is effective pursuant to IC 4-21.5-3-4(d). If a petition for review and a petition for stay of effectiveness are filed pursuant to IC 13-15-6, an Environmental Law Judge may be appointed for an adjudicatory hearing. The force and effect of any contested permit provision may be stayed at that time.

NOTICE OF EXPIRATION DATE

Authorization to initiate construction of this sanitary sewer system shall expire at midnight one year from the date of issuance of this construction permit. In order to receive authorization to initiate construction beyond this date, the permittee shall submit such information and forms as required by the Indiana Department of Environmental Management. It is requested that this information be submitted sixty (60) days prior to the expiration date to initiate construction. This permit shall be valid for a period of five (5) years from the date below for full construction completion.

Issued on April 1, 2026, for the Indiana Department of Environmental Management.



Kevin D. Czerniakowski, P.E.
Section Chief
Facility Construction and
Engineering Support Section
Office of Water Quality

SANITARY SEWER SYSTEM DESCRIPTION

The proposed project shall provide service for a 224,000 square foot (SF) data center at the referenced project location, and the average design flow is 17,368 GPD. The proposed project will also provide service for a future 224,000 SF data center. The future average design flow is 55,000 GPD. The future peak design flow is 1,612,000 GPD, based on a peaking factor of 29.3. The data centers use a large amount of water during hot weather, and the peaking factor of 29.3 is approved as an alternate to the Technical Standards per 327 IAC 3-6-32.

The proposed project shall consist of the following construction:

- An on-site sanitary sewer lift station. The lift station will contain two (2) variable speed submersible pumps, and each pump will have a capacity of 993 GPM at 72 feet of total dynamic head (TDH). The on-site lift station will pump effluent wastewater out of the data center.
- A second on-site lift station to pump industrial wastewater into attenuation tanks. The second lift station will contain two (2) submersible pumps, and each pump will have a capacity of 2,995 GPM at 52 feet of TDH.
- Eight (8) duplex grinder pump stations to be located throughout the data center. The grinder pumps will have a capacity of 12 GPM at 50 feet of TDH.
- A sanitary sewer system that will consist of approximately 3,580 feet of 8-inch diameter PVC (ASTM D3034 SDR-26), 589 feet of 12-inch diameter PVC (SDR-26), 2,326 feet of 15-inch diameter PVC (SDR-26), and 547 feet of 21-inch diameter PVC (ASTM D3034 minimum 46 P.S.) sewer pipe.
- Approximately 1,328 feet of 10-inch diameter PVC (AWWA C900 DR-18), 84 feet of 4-inch diameter HDPE (ASTM F714 DR-11) sanitary sewer force main.
- Approximately 3,869 feet of 1.25-inch HDPE (ASTM D3035 DR-11), 1,782 feet of 1.50-inch HDPE (ASTM D3035 DR-11), 2,292 feet 2-inch HDPE (ASTM D3035 DR-11), 20 feet of 2-inch PVC (ASTM D2241 SDR-21) and 3,351 feet of 3-inch HDPE (ASTM F714 DR-11) small diameter force main.
- A flow meter and flow sampling structure.

The proposed IEC-3 sanitary sewer system will be connected to an existing 24-inch diameter sanitary sewer located along the IEC-3 frontage road near the intersection with SR 2. An alternate to the Technical Standards is approved per 327 IAC 3-6-32 for the installation of the small diameter force mains.

Inspection during construction will be provided by the City of South Bend and St. Joseph County. Maintenance of the sanitary sewer system after completion of construction will be provided by Amazon Data Services. Wastewater treatment will be provided by the City of South Bend Wastewater Treatment Plant.

CONDITIONS AND LIMITATIONS TO THE AUTHORIZATION FOR
CONSTRUCTION OF SANITARY SEWERS

During the period beginning on the effective date of this permit and extending until the expiration date, the permittee is authorized to construct the above-described sanitary sewer system. Such construction shall conform to all provisions of State Rule 327 IAC 3 and the following specific provisions:

PART I

SPECIFIC CONDITIONS AND LIMITATIONS TO THE CONSTRUCTION PERMIT

Unless specific authorization is otherwise provided under the permit, the permittee shall comply with the following conditions:

1. Any local permits required for this project, along with easement acquisition, shall be obtained before construction is initiated.
2. If pollution or nuisance conditions are created, immediate corrective action will be taken by the permittee.
3. The separation of sanitary sewers from water mains and drinking water wells must comply with 327 IAC 3-6-9.
4. All gravity sewer pipe must be leak tested using either a hydrostatic test or air test in accordance with 327 IAC 3-6-19(d). If using a hydrostatic test, the rate of exfiltration or infiltration shall not exceed 200 gallons per inch of pipe diameter per linear mile per day. Air test shall be as prescribed.
5. The results of the gravity sewer leakage test and/or force main leakage test on the completed sewer shall be submitted to this office within three months of completion of construction.
6. Deflection tests must be performed on all flexible* pipe after the final backfill has been in place at least 30 days. No pipe shall exceed a vertical deflection of 5%. Deflection test results shall be submitted with the infiltration/exfiltration test results. (*The following are considered nonflexible pipes: vitrified clay pipe, concrete pipe, ductile iron pipe, cast iron pipe, asbestos cement pipe.)
7. Manholes shall be air tested in accordance with ASTM C1244-93, Standard Test Method for Concrete Sewer Manholes by the Negative Air Pressure (Vacuum) Test. The manhole test results shall be submitted with the gravity sewer leakage test results.

8. A drop pipe must be provided for all sewers entering a manhole at an elevation of 24 inches or more above the manhole invert.
9. All force mains must be pressure and leak tested in accordance with 327 IAC 3-6-19(e).
10. Air relief valves shall be installed at high points in a new force main.
11. An audio-visual alarm shall be installed at each lift station and grinder pump station.

Failure to submit test results within the allotted time period or failure to meet guidelines as set forth in the above conditions could be subject to enforcement proceedings as provided by 327 IAC 3-5-3.

PART II

GENERAL CONDITIONS

1. No significant or material changes in the scope of the plans or construction of this project shall be made unless the following provisions are met:
 - a. Request for permit modification is made 60 days in advance of the proposed significant or material changes in the scope of the plans or construction;
 - b. Submit a detailed statement of such proposed changes;
 - c. Submit revised plans and specifications including a revised design summary; and
 - d. Obtain a revised construction permit from this agency.
2. This permit may be modified, suspended, or revoked for cause including, but not limited to the following:
 - a. Violation of any term or conditions of this permit:
 - b. Obtaining this permit by misrepresentation or failure to disclose fully all relevant facts.
3. Nothing herein shall be construed as guaranteeing that the proposed sanitary sewer system shall meet standards, limitations or requirements of this or any other agency of state or federal government, as this agency has no direct control over the actual construction and/or operation of the proposed project.

PART III

NOTICE OF RIGHT TO ADMINISTRATIVE REVIEW

Anyone wishing to challenge this construction permit must do so by filing a Petition for Administrative Review with the Office of Administrative Law Proceedings (OALP), and serving a copy of the petition upon IDEM. The requirements for filing a Petition for Administrative Review are found in IC 4-21.5-3-7, IC 13-15-6-1 and 315 IAC 1-3-2. A summary of the requirements of these laws is provided below.

A Petition for Administrative Review must be filed with the Office of Administrative Law Proceedings (OALP) within fifteen (15) days of the issuance of this notice (eighteen (18) days if notice was received by U.S. Mail), and a copy must be served upon IDEM. Addresses are:

Director
Office of Administrative Law Proceedings
Indiana Government Center North
Room 802
100 North Senate Avenue
Indianapolis, Indiana 46204

Commissioner
Indiana Department of Environmental
Management
Indiana Government Center North
Room 1301
100 North Senate Avenue
Indianapolis, Indiana 46204

The petition must contain the following information:

1. The name, address and telephone number of each petitioner.
2. A description of each petitioner's interest in the permit.
3. A statement of facts demonstrating that each petitioner is:
 - a. a person to whom the order is directed;
 - b. aggrieved or adversely affected by the permit; or
 - c. entitled to administrative review under any law.
4. The reasons for the request for administrative review.
5. The particular legal issues proposed for review.
6. The alleged environmental concerns or technical deficiencies of the permit.
7. The permit terms and conditions that the petitioner believes would be appropriate and would comply with the law.
8. The identity of any persons represented by the petitioner.
9. The identity of the person against whom administrative review is sought.
10. A copy of the permit that is the basis of the petition.
11. A statement identifying petitioner's attorney or other representative, if any.

Failure to meet the requirements of the law with respect to a Petition for Administrative Review may result in a waiver of the Petitioner's right to seek administrative review of the permit. Examples are:

1. Failure to file a Petition by the applicable deadline;
2. Failure to serve a copy of the Petition upon IDEM when it is filed; or
3. Failure to include the information required by law.

If Petitioner seeks to have a permit stayed during the administrative review, he or she may need to file a Petition for a Stay of Effectiveness. The specific requirements for such a Petition can be found in 315 IAC 1-3-2 and 315 IAC 1-3-2.1.

Pursuant to IC 4-21.5-3-17, OALP will provide all parties with notice of any pre-hearing conferences, preliminary hearings, hearings, stays, or orders disposing of the review of this action. Those who are entitled to notice under IC 4-21.5-3-5(b) and would like to obtain notices of any pre-hearing conferences, preliminary hearings, hearings, stays, or orders disposing of the review of this action without intervening in the proceeding must submit a written request to OALP at the address above.

More information on the review process is available at the website for the Office of Administrative Law Proceedings at <http://www.in.gov/oalp>.



APPLICATION FOR SANITARY SEWER CONSTRUCTION PERMIT PER 327 IAC 3

State Form 53159 (R8 / 6-22)

Indiana Department of Environmental Management
Office of Water Quality
Facility Construction and Engineering Support Section,
Mail Code 65-42FC
100 North Senate Avenue, Room N1255
Indianapolis, IN 46204-2251

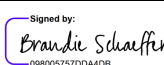
APPLICANT		APPLICANT'S ENGINEER OR LAND SURVEYOR	
Name <input type="checkbox"/> Mr. or <input checked="" type="checkbox"/> Ms. Brandie Schaeffer		Name <input checked="" type="checkbox"/> Mr. or <input type="checkbox"/> Ms. Andrew Deneen	
Name of Organization Amazon Data Services, Inc.		Name of Company Kimley-Horn and Associates, Inc.	
Address (number and street, city, state, and ZIP) PO Box 81226 Seattle, WA 98108-1226		Address (number and street, city, state, and ZIP) 500 East 96 th Street, Suite 300 Indianapolis, IN 46240	
Telephone Number (206) 266-1000		Telephone Number (331) 310-0366	
E-Mail Address Contracts-legal@amazon.com		E-Mail Address andrew.deneen@kimley-horn.com	
NAME AND LOCATION OF PROPOSED FACILITY		PROJECT DESCRIPTION	
Name IEC-3 SOUTH		Describe the scope and/or purpose of this project 6 INDUSTRIAL BUILDING WITH ASSOCIATED INFRASTRUCTURE AND AN ELECTRICAL SUBSTATION.	
Location or Project Boundaries NORTHWEST CORNER OF GORDON ROAD AND STRAWBERRY ROAD			
City or Town OLIVE TOWNSHIP			
County ST. JOSEPH COUNTY			
SOURCE OF FUNDING			
<input type="checkbox"/> IFA's Wastewater State Revolving Fund Loan Program		<input type="checkbox"/> Local Funds	
<input type="checkbox"/> OCRA's Community Development Block Grant		<input checked="" type="checkbox"/> Private Funds	
<input type="checkbox"/> USDA's Rural Development Loan and Grant Assistance		<input type="checkbox"/> Other:	
CERTIFICATION AND SIGNATURE			
I swear or affirm, under penalty of perjury as specified by IC 35-44.1-2-1 and other penalties specified by IC 13-30-10 and IC 13-15-7-1(3), that the statements and representations in this application are true, accurate, and complete.			
Printed Name of Person Signing Brandie Schaeffer			
Title Manager			
Signature of Applicant 		Date Signed (month / day / year) 01 / 29 / 2026	

(Please refer to IC 13-30-10 for penalties of submission of false information.)

Check # 216874237
\$100.00
Kimley-Horn & Associates

IDEM – Water Quality
February 25, 2026

Received

COLLECTION SYSTEM DESIGN SUMMARY

Design Flow – Refer to 327 IAC 3-6-11 for Design Flow Rate Requirements

Description of Units Served	Design Flow Per Unit	Number of Units	Unit Design Flow
<i>Example: Single family homes</i>	<i>310 gpd/unit</i>	<i>30</i>	<i>9,300 gpd</i>
224,000 SF DATA CENTER	2895 (gpd/unit)	6	17,368 gpd
224,000 SF DATA CENTER (FUTURE)	2895 (gpd/unit)	13 (FUTURE)	37,631 gpd
	(gpd/unit)		gpd
	(gpd/unit)		gpd
	(gpd/unit)		gpd
Average Design Flow			55,000 gpd
Peaking factor	29.3	Peak Design flow	
			1,612,000 gpd

Gravity Sewer Pipe

Applicable Not Applicable

Length	Diameter	Material	ASTM or AWWA Standard	SDR or DR	Pressure Class (psi)	Installation Method
<i>Example: 1,525 ft</i>	<i>8-inch</i>	<i>PVC</i>	<i>ASTM D3034</i>	<i>SDR-35</i>	<i>N/A</i>	<i>Open Cut</i>
ft	in	SEE	ATTACHED	TABLE		
ft	in					
ft	in					
ft	in					
ft	in					

Force Main Pipe and Low Pressure Sewer

Applicable Not Applicable

Length	Diameter	Material	ASTM or AWWA Standard	SDR or DR	Pressure Class (psi)	Installation Method
<i>Example: 1,525 ft</i>	<i>8-inch</i>	<i>PVC</i>	<i>ASTM D2241</i>	<i>SDR-21</i>	<i>200 psi</i>	<i>Open Cut</i>
ft	in	SEE	ATTACHED	TABLE		
ft	in					
ft	in					
ft	in					
ft	in					

Connection Location(s)

Example: The proposed sanitary sewer shall connect to an existing 8-inch sewer located approximately 10 ft north and 10 ft west of the intersection of Main Street and Park Avenue and to an existing lift station located approximately 20 ft southeast of the intersection of Oak Lane and Maple Drive.

The proposed sanitary sewer shall connect to an existing 24" gravity main located along the IEC-3 frontage road and flow east toward the City of South Bend.

Inspection / Maintenance

Inspection during construction will be provided by St. Joseph County and City of South Bend
 Maintenance after completion will be provided by Amazon Data Services, Inc.

Wastewater Treatment

Wastewater treatment will be provided by City of South Bend

Lift Station

Applicable Not Applicable

1. Location: On-Site

Gravity Sewer Pipe						
Length	Diameter	Material	ASTM or AWWA Standard	SDR or DR	Pressure Class (psi)	Installation Method
30	4.00 in	PVC	D3034	SDR-21	N/A	Open Cut
284	6.00 in	PVC	D3035	SDR-22	N/A	Open Cut
3580	8.00 in	PVC	D3036	SDR-23	N/A	Open Cut
589	12.00 in	PVC	D3037	SDR-24	N/A	Open Cut
2326	15.00 in	PVC	D3038	SDR-25	N/A	Open Cut
547	21.00 in	PVC	D3039	SDR-26	N/A	Open Cut

Force Main Pipe or Low Pressure Sewer						
Length	Diameter	Material	ASTM or AWWA Standard	SDR or DR	Pressure Class (psi)	Installation Method
3869	1.25 in	HDPE	ASTM F714	SDR-11	200	Open Cut
1782	1.50 in	HDPE	ASTM F714	SDR-11	200	Open Cut
2292	2.00 in	HDPE	ASTM F714	SDR-11	200	Open Cut
20	2.00 in	PVC	AWWA C900	DR-18	200	Open Cut
3351	3.00 in	HDPE	ASTM F714	SDR-11	200	Open Cut
84	4.00 in	HDPE	ASTM F714	SDR-11	200	Open Cut
1,328	10.00 in	PVC	AWWA C900	DR-18	200	Open Cut

2. Type of pump (example: submersible, dry pit): Submersible
3. Number of pumps: 2
4. Constant or variable speed: Variable
5. Design pump rate (gpm) and TDH (ft): 993 gpm at 72 ft
6. Operating volume of the wet well (gal): 6000
7. Average detention time in the wet well (min): 6
8. Type of standby power/pump provisions: Pumps 1 primary 1 redundant. Onsite standby power via generator. Force main bypass connection in vavle vault
9. Type of alarm: High Water / Pump failure alarm with audiovisual alarms and autodialer.
10. Additional information:

Low Pressure Sewer Grinder Pump Station Applicable Not Applicable

1. Number of stations: 0 simplex 8 duplex 0 triplex
2. Number of residential connections per simplex station (two maximum): N/A
3. Design pump rate (gpm) at maximum TDH (ft): 12 gpm at 50 ft
4. Type of alarm: Audiovisual alarms and autodialers
5. Privately or utility owned and maintained: Private
6. Additional information: Eone Semi-positive displacemnt pump

Vacuum Pump Station Applicable Not Applicable

1. Location:
2. Total volume of vacuum tank (gal):
3. Operating volume of the vacuum tank (gal):
4. Number and size (HP) of vacuum pumps:
5. Number and type of sewage pumps:
6. Constant or variable speed:
7. Design pump rate (gpm) and TDH (ft):
8. Type of standby power/pump provisions:
9. Type of alarm:
10. Additional information:

Certification Seal, Signature, and Date

Printed Name of Engineer or Land Surveyor	Andrew Deneen
Signature	Date Signed (month / day / year)
	01 / 23 / 2026

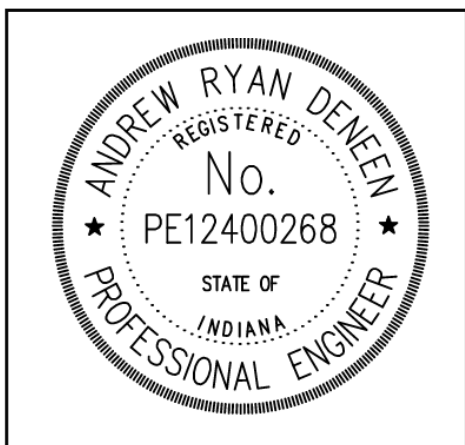

A factor of four (4) is prescribed by 327 IAC 3-6-11. However, an alternative peaking factor may be justified by other means (327 IAC 3-6-32) or as provided by Ten State Standards 11.243: **Peaking Factor = (18 + √P) / (4 + √P)**, where P = population in thousands.

Provide pump and system curves and design calculations for TDH. If connecting to an existing force main, provide upstream lift station pump curves and describe how the proposed flow will affect the lift station performance during simultaneous operation.

For small diameter low-pressure sanitary sewer systems, provide a spreadsheet that includes the maximum expected simultaneous operation of the proposed grinder pumps, maximum expected flow (gpm) and fluid velocity (ft/sec), static head and accumulated friction loss, and expected accumulated total dynamic head (TDH).

The average detention time in the wet well (cycle time between pump on/off settings) should be between 5 and 30 minutes. The cycle time may be calculated from the following equation: **Cycle Time = (V / (D - Q)) + (V / Q)**, where D = discharge flow rate out of the wet well (design pump rate) in gpm, Q = inflow rate into wet well (average design flow) in gpm, and V = operating volume of wet well (between pump on/off settings) in gallons.

CAPACITY CERTIFICATION

This form must be filled-out in its entirety with no alterations.

Name of Applicant: AMAZON DATA SERVICES, INC.
Name of Applicant Representative: Brandie Schaeffer
Name of Project: IEC-3 SOUTH

CERTIFICATION

I, JACOB KLOSINSKI, representing the City of South Bend, Indiana, in my capacity as
 (Name of individual) (Name of municipality or utility)

Assistant City Engineer have the authority to act on behalf of the City of South Bend, Indiana
 (Title) (Name of municipality or utility)

certify that I have reviewed and understand the requirements of 327 IAC 3 and that the sanitary collection system proposed, with the submission of this application, plans and specifications, meets all requirements of 327 IAC 3. I certify that the daily flow generated in the area that will be collected by the project system will not cause overflowing or bypassing in the collection system other than NPDES authorized discharge points and that there is sufficient capacity in the receiving water pollution treatment/control facility to treat the additional daily flow and remain in compliance with applicable NPDES permit effluent limitations. I certify that the proposed average flow will not result in hydraulic or organic overload. I certify that the proposed collection system does not include new combined sewers or a combined sewer extension to existing combined sewers. I certify that the ability for this collection system to comply with 327 IAC 3 is not contingent on water pollution/control facility construction that has not been completed and put into operation. I certify that the project meets all local rules or laws, regulations and ordinances. The information submitted is true, accurate, and complete, to the best of my knowledge and belief. I am aware that there are significant penalties for submitting false information, including the possibility of fine and imprisonment.

Average Design Flow (<i>gallons per day</i>)	55,000 GPD(Normalized for 365 Day calendar year average)
Peak Design Flow (<i>gallons per day</i>)	1,612,000 GPD (Peak flow, warm weather months)
Owner of Receiving Collection System	City of South Bend, Indiana
Name of Wastewater Treatment Plant	City of South Bend Wastewater Treatment Plant
Mailing Address of Certifying Representative <i>(number and street, city, state, and ZIP code)</i> 215 S. Dr. Martin Luther King, Jr. Blvd. - Suite 400 South Bend, IN 46601	E-mail Address of Certifying Representative jklosins@southbendin.gov
I am certifying for the <input checked="" type="checkbox"/> Collection System <input checked="" type="checkbox"/> Treatment Facility	
Signature <i>Jacob M. Klosinski</i>	Date Signed (<i>month / day / year</i>) 02 / 17 / 2026

(Please refer to IC 13-30-10 for penalties of submission of false information.)

CERTIFICATION OF REGISTERED PROFESSIONAL ENGINEER OR LAND SURVEYOR

This form must be filled-out in its entirety with no alterations.

Name of Applicant: Amazon Data Services, INC.
Name of Applicant Representative: Brandie Schaeffer
Name of Project: IEC-3 SOUTH

CERTIFICATION

I, Andrew Deneen, representing the project applicant, in my capacity as a
(Name of Individual)
 registered professional Engineer, PE12400268
(Engineer or Land Surveyor) *(Indiana registration number)*

certify the following under penalty of law: The design of this project has been performed under my direction or supervision to assure conformance with 327 IAC 3 and the plans and specifications require the construction of said project to be performed in conformance with 327 IAC 3-6. The peak daily flow rates, in accordance with 327 IAC 3-6-11 generated from within the specific area that will be collected by the proposed collection system that is the subject of the application, plans, and specifications (when functioning as designed and properly installed), will not cause overflowing or bypassing in the same specific area serviced by the proposed collection system other than from NPDES authorized discharge points. The proposed collection system does not include new combined sewers (serving new areas) or a combined sewer extension to existing combined sewers. The sewer at the point of connection is physically in existence and operational. Based upon information provided by the owner of the Wastewater System, the ability for this collection system to comply with 327 IAC 3 is not contingent on downstream water pollution/control facility construction that has not been completed and put into operation. The design of the proposed project meets applicable local rules or laws, regulations and ordinances. The information submitted is true, accurate, and complete, to the best of my knowledge and belief. I am aware that there are significant penalties for submitting false information, including the possibility of fine and imprisonment.

Average Design Flow (<i>gallons per day</i>)	55,000 GPD
Peak Design Flow (<i>gallons per day</i>)	1,612,000 GPD
Owner of Receiving Collection System	City of South Bend, Indiana
Name of Wastewater Treatment Plant	City of South Bend Wastewater Treatment Plant
Signature 	Date Signed (<i>month / day / year</i>) 01 / 23 / 2026

(Please refer to IC 13-30-10 for penalties of submission of false information.)

IDENTIFICATION OF POTENTIALLY AFFECTED PERSONS

Please list any and all persons whom you have reason to believe have a substantial or proprietary interest in this matter, or could otherwise be considered to be potentially affected under law. Failure to notify a person who is later determined to be potentially affected could result in voiding IDEM's decision on procedural grounds. To ensure conformance with Administrative Orders and Procedures Act (AOPA) and to avoid reversal of a decision, please list all such parties. The letter on the opposite side of this form will further explain the requirements under the AOPA. Attach additional names and addresses on a separate sheet of paper, as needed.

Name SEE ATTACHED TABLE	
Address (<i>number and street</i>)	
City	
State	ZIP Code

Name SEE ATTACHED TABLE	
Address (<i>number and street</i>)	
City	
State	ZIP Code

Name SEE ATTACHED TABLE	
Address (<i>number and street</i>)	
City	
State	ZIP Code

Name SEE ATTACHED TABLE	
Address (<i>number and street</i>)	
City	
State	ZIP Code

Name SEE ATTACHED TABLE	
Address (<i>number and street</i>)	
City	
State	ZIP Code

Name SEE ATTACHED TABLE	
Address (<i>number and street</i>)	
City	
State	ZIP Code

CERTIFICATION

I certify that to the best of my knowledge I have listed all potentially affected parties, as defined by IC 4-21.5-3-5.

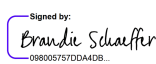
Proposed Facility Name IEC-3 SOUTH	City OLIVE TOWNSHIP
Printed Name of Person Signing Brandie Schaeffer	County ST. JOSEPH COUNTY
Signature 	Date Signed (<i>month / day / year</i>) 01 / 29 / 2026

ADJACENT PROPERTY OWNERS

65-42FC BRACKNEY JANE A LIVING TRUST W BRACKNEY JANE A AND 9129 Admirals Bay Dr INDIANAPOLIS, IN 46236	65-42FC SR2 ECODEV LLC 30500 State Road 2 NEW CARLISLE, IN 46552
65-42FC COOREMAN JAMES P AND JOAN M UND ONE HALF INT 53295 Snowberry Rd NEW CARLISLE, IN 46552	65-42FC MATHIS 57250 Strawberry Rd NEW CARLISLE, IN 46552
65-42FC MOTT SHERRY K FAMILY TRUST UND 1/2 INT & MOTT SHERR 30637 State Road 2 NEW CARLISLE, IN 46552	65-42FC LEAL AURELIO 57401 Snowberry Rd NEW CARLISLE, IN 46552
65-42FC MOTT SHERRY K LIV TRUST UND 1/2 INT & JOHN D LIV TRUS 30637 State Road 2 NEW CARLISLE, IN 46552	65-42FC DOMS VICTOR R AND LEONA 30294 State Road 2 NEW CARLISLE, IN 46552
65-42FC HOLLER JAQUELINE L AND MILLER JOHN C NINETY NINE PER 30587 SR 2 HWY NEW CARLISLE, IN 46552	65-42FC KAPLON EDMUND R AND MARLENE M 55600 Snowberry Rd NEW CARLISLE, IN 46552
65-42FC KAMINSKI TODD L AND KAMINSKI TIM V AND OUDHUIS JILL 29255 Fillmore Rd NEW CARLISLE, IN 46552	65-42FC HUMBARGER ROBERT W AND SHARON D 29987 Hurd Rd NEW CARLISLE, IN 46552
65-42FC INVESTMENTS LLC OHIO LIMITED LIABILITY COMPANY 30923 FILLMORE RD NEW CARLISLE, IN 46552	65-42FC DOMS GREGORY W AND JENNIFER L 57478 Tulip Rd NEW CARLISLE, IN 46552

ADJACENT PROPERTY OWNERS

65-42FC
SEBASTY KENNETH E JR
27920 US 20
NEW CARLISLE, IN 46552

65-42FC
COORMAN MARCEL P
30121 Hurd Rd
NEW CARLISLE, IN 46552

65-42FC
LC MCALLISTER RET LLC
508 NW 16th St
OKLAHOMA CITY, OK 73103

65-42FC
C AND D MATTHYS LLC
57760 Olive Rd
SOUTH BEND, IN 46619

65-42FC
ALLIN SCOTT C
57549 Strawberry Rd
NEW CARLISLE, IN 46552

65-42FC
MICHALSKI STANLEY J
30533 State Road 2
NEW CARLISLE, IN 46552

65-42FC
GENERAL MOTORS LLC
1233 West Loop S, Ste 1500
HOUSTON, TX 77027

65-42FC
CERES FARMS LLC
806 Howard St, Suite 200
SOUTH BEND, IN 46617

65-42FC
BERNACCHI THOMAS & PATRICIA FAMILY
1136 Corona Ln
COSTA MESA, CA 92626

65-42FC
NAVISTAR INC
2701 Navistar Dr
LISLE, IL 60532

65-42FC
ST JOSEPH COUNTY DEPT PARKS AND REC
50651 Laurel Rd
NEW CARLISLE, IN 46552

65-42FC
DEUTSCHER CHRISTOPHER G & ANGELA J HW
59950 Willow Rd
NORTH LIBERTY, IN 46554

65-42FC
TOLMEN STEVEN R & DEBRA
56181 Willow Rd
NEW CARLISLE, IN 46552

65-42FC
R AND T LAND HOLDINGS LLC
57720 Crumstown Hwy
SOUTH BEND, IN 46619

ADJACENT PROPERTY OWNERS

65-42FC

TOWN OF NEW CARLISLE

124 E Michigan Street

NEW CARLISLE, IN 46552

65-42FC

CITY OF SOUTH BEND

215 S. Dr. Martin Luther King, Jr. Blvd. - Suite 400

South Bend, IN 46601



INDIANA DEPARTMENT OF ENVIRONMENTAL MANAGEMENT

100 N. Senate Avenue • Indianapolis, IN 46204
(800) 451-6027 • (317) 232-8603 • Fax (317) 233-6647 • www.idem.IN.gov

Mike Braun
Governor

Clint Woods
Commissioner

March 3, 2026

VIA ELECTRONIC MAIL

Ms. Brandie Schaffer, Manager
Amazon Data Services, Inc.
P.O. Box 81226
Seattle, Washington 98108-1226

Dear Ms. Schaffer:

Re: Deficiency Notice for
Construction Permit Application
Sanitary Sewer
IEC-3 South
Olive Township, Indiana
St. Joseph County
Project No. M-27164

This will acknowledge receipt of plans and specifications on February 25, 2026, 2026, in connection with your application for a Construction Permit pursuant to 327 IAC 3 for the above-referenced project.

Your application has been found to be deficient. The following items are required to complete your application for a Construction Permit. Please be advised that if all deficiency items are not corrected or resolved within sixty (60) days of the date of this letter, your application can be denied on the basis of incompleteness.

The responses to the deficiency items can be sent via email to the reviewer's email address at the end of this notice. If files are too large for email (approximately 35 Mb maximum size per email), coordinate with the reviewer for transfer of files. Do not send hard copies of the revisions.

APPLICATION DEFICIENCIES

This Office offers the following comments:

Visit on.IN.gov/survey or scan the QR code to provide feedback.

We appreciate your input!



1. The design summary states that the design flow peaking factor is 29.3. Please note, 327 IAC 3-6-11 (a, 2) states that a design peaking factor of 4 should be used. Please furnish justification for the peaking factor of 29.3.
2. An attachment to the design summary states the proposed 8-inch through 21-inch diameter PVC gravity flow sanitary sewers will have standard specifications of ASTM D3035, ASTM D3036, ASTM D3037, ASTM D3038 and ASTM D3039. However, the General Specifications plan sheet No. C-004 states "All sanitary sewer lines shall be PVC meeting ASTM D3034 standards." Please revise the design summary attachment to state PVC (ASTM D3034 SDR-35 or SDR-26) sewer pipe.

If you have any questions regarding the technical matters of your application, please contact me at 317/317/232-6548 or by email at mmiles@idem.in.gov.

Sincerely,



Mike Miles
Project Engineer
Facility Construction and
Engineering Support Section
Office of Water Quality

cc: Mr. Andrew Deneen, P.E., Kimley-Horn & Associates



INDIANA DEPARTMENT OF ENVIRONMENTAL MANAGEMENT

100 N. Senate Avenue • Indianapolis, IN 46204
(800) 451-6027 • (317) 232-8603 • Fax (317) 233-6647 • www.idem.IN.gov

Mike Braun
Governor

Clint Woods
Commissioner

March 3, 2026

VIA ELECTRONIC MAIL

Ms. Brandie Schaffer, Manager
Amazon Data Services, Inc.
P.O. Box 81226
Seattle, Washington 98108-1226

Dear Ms. Schaffer:

Re: Deficiency Notice for
Construction Permit Application
Sanitary Sewer
IEC-3 South
Olive Township, Indiana
St. Joseph County
Project No. M-27164

This will acknowledge receipt of plans and specifications on February 25, 2026, 2026, in connection with your application for a Construction Permit pursuant to 327 IAC 3 for the above-referenced project.

Your application has been found to be deficient. The following items are required to complete your application for a Construction Permit. Please be advised that if all deficiency items are not corrected or resolved within sixty (60) days of the date of this letter, your application can be denied on the basis of incompleteness.

The responses to the deficiency items can be sent via email to the reviewer's email address at the end of this notice. If files are too large for email (approximately 35 Mb maximum size per email), coordinate with the reviewer for transfer of files. Do not send hard copies of the revisions.

APPLICATION DEFICIENCIES

This Office offers the following comments:

Visit on.IN.gov/survey or scan the QR code to provide feedback.

We appreciate your input!



1. The design summary states that the design flow peaking factor is 29.3. Please note, 327 IAC 3-6-11 (a, 2) states that a design peaking factor of 4 should be used. Please furnish justification for the peaking factor of 29.3.
1. A peaking factor of 29.3 is based off of the building's non-contact cooling water (NCCW) average versus peak flow rates. Each building has a peak flow-rate of ~75,000 gpd of sanitary during the hottest days of the year, which is what the on-site system is planned for. However, the majority of the time the system is much lower than that, even approaching 0, so the average daily usage is around ~2,550 gpd when accounting for that. This leads to the 29.3 peaking factor. The population calculation can't really be used since the rates are based off the non-contact cooling water for the building.
2. An attachment to the design summary states the proposed 8-inch through 21-inch diameter PVC gravity flow sanitary sewers will have standard specifications of ASTM D3035, ASTM D3036, ASTM D3037, ASTM D3038 and ASTM D3039. However, the General Specifications plan sheet No. C-004 states "All sanitary sewer lines shall be PVC meeting ASTM D3034 standards." Please revise the design summary attachment to state PVC (ASTM D3034 SDR-35 or SDR-26) sewer pipe. *Table has been Revised on the application*

If you have any questions regarding the technical matters of your application, please contact me at 317/3171232-6548 or by email at mmiles@idem.in.gov.

Sincerely,



Mike Miles
Project Engineer
Facility Construction and
Engineering Support Section
Office of Water Quality

cc: Mr. Andrew Deneen, P.E., Kimley-Horn & Associates



**APPLICATION FOR SANITARY SEWER
CONSTRUCTION PERMIT PER 327 IAC 3**

State Form 53159 (R8 / 6-22)

Indiana Department of Environmental Management
Office of Water Quality
Facility Construction and Engineering Support Section,
Mail Code 65-42FC
100 North Senate Avenue, Room N1255
Indianapolis, IN 46204-2251

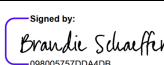
APPLICANT		APPLICANT'S ENGINEER OR LAND SURVEYOR	
Name <input type="checkbox"/> Mr. or <input checked="" type="checkbox"/> Ms. Brandie Schaeffer		Name <input checked="" type="checkbox"/> Mr. or <input type="checkbox"/> Ms. Andrew Deneen	
Name of Organization Amazon Data Services, Inc.		Name of Company Kimley-Horn and Associates, Inc.	
Address (number and street, city, state, and ZIP) PO Box 81226 Seattle, WA 98108-1226		Address (number and street, city, state, and ZIP) 500 East 96 th Street, Suite 300 Indianapolis, IN 46240	
Telephone Number (206) 266-1000		Telephone Number (331) 310-0366	
E-Mail Address Contracts-legal@amazon.com		E-Mail Address andrew.deneen@kimley-horn.com	
NAME AND LOCATION OF PROPOSED FACILITY		PROJECT DESCRIPTION	
Name IEC-3 SOUTH		Describe the scope and/or purpose of this project 6 INDUSTRIAL BUILDING WITH ASSOCIATED INFRASTRUCTURE AND AN ELECTRICAL SUBSTATION.	
Location or Project Boundaries NORTHWEST CORNER OF GORDON ROAD AND STRAWBERRY ROAD			
City or Town OLIVE TOWNSHIP			
County ST. JOSEPH COUNTY			
SOURCE OF FUNDING			
<input type="checkbox"/> IFA's Wastewater State Revolving Fund Loan Program		<input type="checkbox"/> Local Funds	
<input type="checkbox"/> OCRA's Community Development Block Grant		<input checked="" type="checkbox"/> Private Funds	
<input type="checkbox"/> USDA's Rural Development Loan and Grant Assistance		<input type="checkbox"/> Other:	
CERTIFICATION AND SIGNATURE			
I swear or affirm, under penalty of perjury as specified by IC 35-44.1-2-1 and other penalties specified by IC 13-30-10 and IC 13-15-7-1(3), that the statements and representations in this application are true, accurate, and complete.			
Printed Name of Person Signing Brandie Schaeffer			
Title Manager			
Signature of Applicant 		Date Signed (month / day / year) 01 / 29 / 2026	

(Please refer to IC 13-30-10 for penalties of submission of false information.)

IDEM – Water Quality

March 16, 2026

Received

COLLECTION SYSTEM DESIGN SUMMARY

Design Flow – Refer to 327 IAC 3-6-11 for Design Flow Rate Requirements

Description of Units Served	Design Flow Per Unit	Number of Units	Unit Design Flow
<i>Example: Single family homes</i>	<i>310 gpd/unit</i>	<i>30</i>	<i>9,300 gpd</i>
224,000 SF DATA CENTER	2895 (gpd/unit)	6	17,368 gpd
224,000 SF DATA CENTER (FUTURE)	2895 (gpd/unit)	13 (FUTURE)	37,631 gpd
	(gpd/unit)		gpd
	(gpd/unit)		gpd
	(gpd/unit)		gpd
Average Design Flow			55,000 gpd
Peaking factor	29.3	Peak Design flow	
		1,612,000 gpd	

Gravity Sewer Pipe

Applicable Not Applicable

Length	Diameter	Material	ASTM or AWWA Standard	SDR or DR	Pressure Class (psi)	Installation Method
<i>Example: 1,525 ft</i>	<i>8-inch</i>	<i>PVC</i>	<i>ASTM D3034</i>	<i>SDR-35</i>	<i>N/A</i>	<i>Open Cut</i>
ft	in	SEE	ATTACHED	TABLE		
ft	in					
ft	in					
ft	in					
ft	in					

Force Main Pipe and Low Pressure Sewer

Applicable Not Applicable

Length	Diameter	Material	ASTM or AWWA Standard	SDR or DR	Pressure Class (psi)	Installation Method
<i>Example: 1,525 ft</i>	<i>8-inch</i>	<i>PVC</i>	<i>ASTM D2241</i>	<i>SDR-21</i>	<i>200 psi</i>	<i>Open Cut</i>
ft	in	SEE	ATTACHED	TABLE		
ft	in					
ft	in					
ft	in					
ft	in					

Connection Location(s)

Example: The proposed sanitary sewer shall connect to an existing 8-inch sewer located approximately 10 ft north and 10 ft west of the intersection of Main Street and Park Avenue and to an existing lift station located approximately 20 ft southeast of the intersection of Oak Lane and Maple Drive.

The proposed sanitary sewer shall connect to an existing 24" gravity main located along the IEC-3 frontage road and flow east toward the City of South Bend.

Inspection / Maintenance

Inspection during construction will be provided by St. Joseph County and City of South Bend
 Maintenance after completion will be provided by Amazon Data Services, Inc.

Wastewater Treatment

Wastewater treatment will be provided by City of South Bend

Lift Station

Applicable Not Applicable

1. Location: On-Site

Gravity Sewer Pipe						
Length	Diameter	Material	ASTM or AWWA Standard	SDR or DR	Pressure Class (psi)	Installation Method
30	4.00 in	PVC	D3034	SDR-26	N/A	Open Cut
284	6.00 in	PVC	D3034	SDR-26	N/A	Open Cut
3580	8.00 in	PVC	D3034	SDR-26	N/A	Open Cut
589	12.00 in	PVC	D3034	SDR-26	N/A	Open Cut
2326	15.00 in	PVC	D3034	SDR-26	N/A	Open Cut
547	21.00 in	PVC	D3034	SDR-26	N/A	Open Cut

Force Main Pipe or Low Pressure Sewer						
Length	Diameter	Material	ASTM or AWWA Standard	SDR or DR	Pressure Class (psi)	Installation Method
3869	1.25 in	HDPE	ASTM F714	SDR-11	200	Open Cut
1782	1.50 in	HDPE	ASTM F714	SDR-11	200	Open Cut
2292	2.00 in	HDPE	ASTM F714	SDR-11	200	Open Cut
20	2.00 in	PVC	AWWA C900	DR-18	200	Open Cut
3351	3.00 in	HDPE	ASTM F714	SDR-11	200	Open Cut
84	4.00 in	HDPE	ASTM F714	SDR-11	200	Open Cut
1,328	10.00 in	PVC	AWWA C900	DR-18	200	Open Cut



2. Type of pump (example: submersible, dry pit): Submersible
3. Number of pumps: 2
4. Constant or variable speed: Variable
5. Design pump rate (gpm) and TDH (ft): 993 gpm at 72 ft
6. Operating volume of the wet well (gal): 6000
7. Average detention time in the wet well (min): 6
8. Type of standby power/pump provisions: Pumps 1 primary 1 redundant. Onsite standby power via generator. Force main bypass connection in vavle vault
9. Type of alarm: High Water / Pump failure alarm with audiovisual alarms and autodialer.
10. Additional information:

Low Pressure Sewer Grinder Pump Station Applicable Not Applicable

1. Number of stations: 0 simplex 8 duplex 0 triplex
2. Number of residential connections per simplex station (two maximum): N/A
3. Design pump rate (gpm) at maximum TDH (ft): 12 gpm at 50 ft
4. Type of alarm: Audiovisual alarms and autodialers
5. Privately or utility owned and maintained: Private
6. Additional information: Eone Semi-positive displacemnt pump

Vacuum Pump Station Applicable Not Applicable

1. Location:
2. Total volume of vacuum tank (gal):
3. Operating volume of the vacuum tank (gal):
4. Number and size (HP) of vacuum pumps:
5. Number and type of sewage pumps:
6. Constant or variable speed:
7. Design pump rate (gpm) and TDH (ft):
8. Type of standby power/pump provisions:
9. Type of alarm:
10. Additional information:

Certification Seal, Signature, and Date

Printed Name of Engineer or Land Surveyor	Andrew Deneen
Signature	
Date Signed (month / day / year)	01 / 23 / 2026

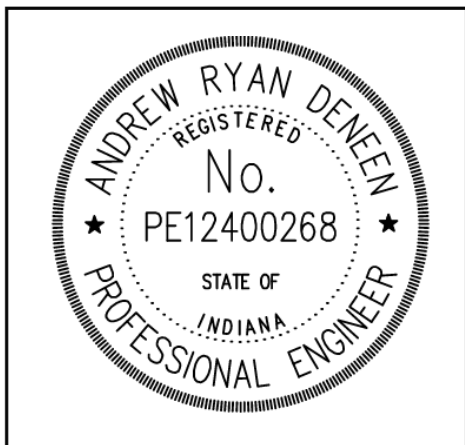

A factor of four (4) is prescribed by 327 IAC 3-6-11. However, an alternative peaking factor may be justified by other means (327 IAC 3-6-32) or as provided by Ten State Standards 11.243: **Peaking Factor = (18 + √P) / (4 + √P)**, where P = population in thousands.

Provide pump and system curves and design calculations for TDH. If connecting to an existing force main, provide upstream lift station pump curves and describe how the proposed flow will affect the lift station performance during simultaneous operation.

For small diameter low-pressure sanitary sewer systems, provide a spreadsheet that includes the maximum expected simultaneous operation of the proposed grinder pumps, maximum expected flow (gpm) and fluid velocity (ft/sec), static head and accumulated friction loss, and expected accumulated total dynamic head (TDH).

The average detention time in the wet well (cycle time between pump on/off settings) should be between 5 and 30 minutes. The cycle time may be calculated from the following equation: **Cycle Time = (V / (D - Q)) + (V / Q)**, where D = discharge flow rate out of the wet well (design pump rate) in gpm, Q = inflow rate into wet well (average design flow) in gpm, and V = operating volume of wet well (between pump on/off settings) in gallons.

CAPACITY CERTIFICATION

This form must be filled-out in its entirety with no alterations.

Name of Applicant: AMAZON DATA SERVICES, INC.
Name of Applicant Representative: Brandie Schaeffer
Name of Project: IEC-3 SOUTH

CERTIFICATION

I, JACOB KLOSINSKI, representing the City of South Bend, Indiana, in my capacity as
 (Name of individual) (Name of municipality or utility)

Assistant City Engineer have the authority to act on behalf of the City of South Bend, Indiana
 (Title) (Name of municipality or utility)

certify that I have reviewed and understand the requirements of 327 IAC 3 and that the sanitary collection system proposed, with the submission of this application, plans and specifications, meets all requirements of 327 IAC 3. I certify that the daily flow generated in the area that will be collected by the project system will not cause overflowing or bypassing in the collection system other than NPDES authorized discharge points and that there is sufficient capacity in the receiving water pollution treatment/control facility to treat the additional daily flow and remain in compliance with applicable NPDES permit effluent limitations. I certify that the proposed average flow will not result in hydraulic or organic overload. I certify that the proposed collection system does not include new combined sewers or a combined sewer extension to existing combined sewers. I certify that the ability for this collection system to comply with 327 IAC 3 is not contingent on water pollution/control facility construction that has not been completed and put into operation. I certify that the project meets all local rules or laws, regulations and ordinances. The information submitted is true, accurate, and complete, to the best of my knowledge and belief. I am aware that there are significant penalties for submitting false information, including the possibility of fine and imprisonment.

Average Design Flow (<i>gallons per day</i>)	55,000 GPD(Normalized for 365 Day calendar year average)
Peak Design Flow (<i>gallons per day</i>)	1,612,000 GPD (Peak flow, warm weather months)
Owner of Receiving Collection System	City of South Bend, Indiana
Name of Wastewater Treatment Plant	City of South Bend Wastewater Treatment Plant
Mailing Address of Certifying Representative <i>(number and street, city, state, and ZIP code)</i> 215 S. Dr. Martin Luther King, Jr. Blvd. - Suite 400 South Bend, IN 46601	E-mail Address of Certifying Representative jklosins@southbendin.gov
I am certifying for the <input checked="" type="checkbox"/> Collection System <input checked="" type="checkbox"/> Treatment Facility	
Signature <i>Jacob M. Klosinski</i>	Date Signed (<i>month / day / year</i>) 02 / 17 / 2026

(Please refer to IC 13-30-10 for penalties of submission of false information.)

CERTIFICATION OF REGISTERED PROFESSIONAL ENGINEER OR LAND SURVEYOR

This form must be filled-out in its entirety with no alterations.

Name of Applicant: Amazon Data Services, INC.
Name of Applicant Representative: Brandie Schaeffer
Name of Project: IEC-3 SOUTH

CERTIFICATION

I, Andrew Deneen, representing the project applicant, in my capacity as a
(Name of Individual)
 registered professional Engineer, PE12400268
(Engineer or Land Surveyor) *(Indiana registration number)*

certify the following under penalty of law: The design of this project has been performed under my direction or supervision to assure conformance with 327 IAC 3 and the plans and specifications require the construction of said project to be performed in conformance with 327 IAC 3-6. The peak daily flow rates, in accordance with 327 IAC 3-6-11 generated from within the specific area that will be collected by the proposed collection system that is the subject of the application, plans, and specifications (when functioning as designed and properly installed), will not cause overflowing or bypassing in the same specific area serviced by the proposed collection system other than from NPDES authorized discharge points. The proposed collection system does not include new combined sewers (serving new areas) or a combined sewer extension to existing combined sewers. The sewer at the point of connection is physically in existence and operational. Based upon information provided by the owner of the Wastewater System, the ability for this collection system to comply with 327 IAC 3 is not contingent on downstream water pollution/control facility construction that has not been completed and put into operation. The design of the proposed project meets applicable local rules or laws, regulations and ordinances. The information submitted is true, accurate, and complete, to the best of my knowledge and belief. I am aware that there are significant penalties for submitting false information, including the possibility of fine and imprisonment.

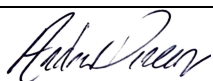
Average Design Flow (<i>gallons per day</i>)	55,000 GPD
Peak Design Flow (<i>gallons per day</i>)	1,612,000 GPD
Owner of Receiving Collection System	City of South Bend, Indiana
Name of Wastewater Treatment Plant	City of South Bend Wastewater Treatment Plant
Signature 	Date Signed (<i>month / day / year</i>) 01 / 23 / 2026

(Please refer to IC 13-30-10 for penalties of submission of false information.)



IDENTIFICATION OF POTENTIALLY AFFECTED PERSONS

Please list any and all persons whom you have reason to believe have a substantial or proprietary interest in this matter, or could otherwise be considered to be potentially affected under law. Failure to notify a person who is later determined to be potentially affected could result in voiding IDEM's decision on procedural grounds. To ensure conformance with Administrative Orders and Procedures Act (AOPA) and to avoid reversal of a decision, please list all such parties. The letter on the opposite side of this form will further explain the requirements under the AOPA. Attach additional names and addresses on a separate sheet of paper, as needed.

Name SEE ATTACHED TABLE	
Address (<i>number and street</i>)	
City	
State	ZIP Code

Name SEE ATTACHED TABLE	
Address (<i>number and street</i>)	
City	
State	ZIP Code

Name SEE ATTACHED TABLE	
Address (<i>number and street</i>)	
City	
State	ZIP Code

Name SEE ATTACHED TABLE	
Address (<i>number and street</i>)	
City	
State	ZIP Code

Name SEE ATTACHED TABLE	
Address (<i>number and street</i>)	
City	
State	ZIP Code

Name SEE ATTACHED TABLE	
Address (<i>number and street</i>)	
City	
State	ZIP Code

CERTIFICATION

I certify that to the best of my knowledge I have listed all potentially affected parties, as defined by IC 4-21.5-3-5.

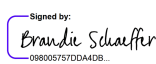
Proposed Facility Name IEC-3 SOUTH	City OLIVE TOWNSHIP
Printed Name of Person Signing Brandie Schaeffer	County ST. JOSEPH COUNTY
Signature 	Date Signed (<i>month / day / year</i>) 01 / 29 / 2026



ADJACENT PROPERTY OWNERS

65-42FC	65-42FC
BRACKNEY JANE A LIVING TRUST W BRACKNEY JANE A AND	SR2 ECODEV LLC
9129 Admirals Bay Dr	30500 State Road 2
INDIANAPOLIS, IN 46236	NEW CARLISLE, IN 46552

65-42FC	65-42FC
COOREMAN JAMES P AND JOAN M UND ONE HALF INT	MATHIS
53295 Snowberry Rd	57250 Strawberry Rd
NEW CARLISLE, IN 46552	NEW CARLISLE, IN 46552

65-42FC	65-42FC
MOTT SHERRY K FAMILY TRUST UND 1/2 INT & MOTT SHERR	LEAL AURELIO
30637 State Road 2	57401 Snowberry Rd
NEW CARLISLE, IN 46552	NEW CARLISLE, IN 46552

65-42FC	65-42FC
MOTT SHERRY K LIV TRUST UND 1/2 INT & JOHN D LIV TRUS	DOMS VICTOR R AND LEONA
30637 State Road 2	30294 State Road 2
NEW CARLISLE, IN 46552	NEW CARLISLE, IN 46552

65-42FC	65-42FC
HOLLER JAQUELINE L AND MILLER JOHN C NINETY NINE PER	KAPLON EDMUND R AND MARLENE M
30587 SR 2 HWY	55600 Snowberry Rd
NEW CARLISLE, IN 46552	NEW CARLISLE, IN 46552

65-42FC	65-42FC
KAMINSKI TODD L AND KAMINSKI TIM V AND OUDHUIS JILL	HUMBARGER ROBERT W AND SHARON D
29255 Fillmore Rd	29987 Hurd Rd
NEW CARLISLE, IN 46552	NEW CARLISLE, IN 46552

65-42FC	65-42FC
INVESTMENTS LLC OHIO LIMITED LIABILITY COMPANY	DOMS GREGORY W AND JENNIFER L
30923 FILLMORE RD	57478 Tulip Rd
NEW CARLISLE, IN 46552	NEW CARLISLE, IN 46552



ADJACENT PROPERTY OWNERS

65-42FC
SEBASTY KENNETH E JR
27920 US 20
NEW CARLISLE, IN 46552

65-42FC
CERES FARMS LLC
806 Howard St, Suite 200
SOUTH BEND, IN 46617

65-42FC
COORMAN MARCEL P
30121 Hurd Rd
NEW CARLISLE, IN 46552

65-42FC
BERNACCHI THOMAS & PATRICIA FAMILY
1136 Corona Ln
COSTA MESA, CA 92626

65-42FC
LC MCALLISTER RET LLC
508 NW 16th St
OKLAHOMA CITY, OK 73103

65-42FC
NAVISTAR INC
2701 Navistar Dr
LISLE, IL 60532

65-42FC
C AND D MATTHYS LLC
57760 Olive Rd
SOUTH BEND, IN 46619

65-42FC
ST JOSEPH COUNTY DEPT PARKS AND REC
50651 Laurel Rd
NEW CARLISLE, IN 46552

65-42FC
ALLIN SCOTT C
57549 Strawberry Rd
NEW CARLISLE, IN 46552

65-42FC
DEUTSCHER CHRISTOPHER G & ANGELA J HW
59950 Willow Rd
NORTH LIBERTY, IN 46554

65-42FC
MICHALSKI STANLEY J
30533 State Road 2
NEW CARLISLE, IN 46552

65-42FC
TOLMEN STEVEN R & DEBRA
56181 Willow Rd
NEW CARLISLE, IN 46552

65-42FC
GENERAL MOTORS LLC
1233 West Loop S, Ste 1500
HOUSTON, TX 77027

65-42FC
R AND T LAND HOLDINGS LLC
57720 Crumstown Hwy
SOUTH BEND, IN 46619



ADJACENT PROPERTY OWNERS

65-42FC

TOWN OF NEW CARLISLE

124 E Michigan Street

NEW CARLISLE, IN 46552

65-42FC

CITY OF SOUTH BEND

215 S. Dr. Martin Luther King, Jr. Blvd. - Suite 400

South Bend, IN 46601

